10 CENTS PAY NO MORE

Chicago Sunday Tribune

THE WORLD'S GREATEST NEWSPAPER

FINAL EDITION

VOLUME LXXXX.—NO. 6 [REG. U. S. PAT. OFFICE: COPYRIGHT 1931 BY THE CHICAGO TRIBUNE.] FEBRUARY 8, 1931. A ★ PRICE TEN CENTS

SUE MAYOR FOR FLOOD FUNDS

MELLON BARS COMPROMISE ON BONUS CASH

And Radicals Bolt Drought Agreement

BY ARTHUR CRAWFORD.
[Chicago Tribune Press Service.]

Washington, D. C., Feb. 7.—[Special.]—Compromises, designed to prevent a special session of congress, encountered rough sledding today.

J. W. LA FOLLETTE JR. [N. & E. photo.]

The proposed compromise for an increase in loans on bonus certificates held by world war veterans, along lines suggested by Owen D. Young, met with objections from Secretary of the Treasury Mellon.

The drought agreement, substituting an expanded $20,000,000 loan program for direct relief appropriations, drew the fire of senate radicals.

"My attention has been called to articles appearing in the public press today," said Secretary Mellon in a formal statement tonight, "suggesting that the treasury department is giving favorable consideration to a so-called compromise measure, looking to the amendment of the adjusted service certificate law. No compromise measure informally suggested to the treasury up to the present time have received its approval."

Mr. Mellon had reference to a proposal submitted to him by representative Isaac Bacharach [Rep., N. J.], on behalf of Republican members of the ways and means committee for an increase of loans on veterans' certificates from 22 to 45 or 50 per cent of their face value. The scheme is estimated to cost upward of $60 million dollars.

BURTON K. WHEELER. [N. & E. photo.]

Demand Need Be Shown.

While Secretary Mellon may yet approve a modified form of the bonus loan proposal, it is understood he will insist that its benefits be limited to veterans in need and that payments be spread over a period of months. Mr. Mellon has opposed all bills for immediate retirement of the full face value of the bonus certificates.

The radical attack on the drought relief compromise came simultaneously with a declaration from Secretary of Agriculture Hyde with the apparent sanction of President Hoover approving the agreement and giving notice that no government charity will be countenanced under the guise of loans.

Senators Robert M. La Follette [Rep., Wis.] and Burton K. Wheeler [Dem., Mont.] assailed the compromise in the senate. They spoke for the Republican and Democratic radicals, making it evident that this group was not a party to the agreement, as effected yesterday between the administration Republicans and regular Democrats, headed by Senators Joseph T. Robinson and T. H. Caraway [Dem., Ark.].

Conferees Vote Approval.

Conferees of the senate and house on the interior department appropriation bill, to which the senate's original amendment for a $25,000,000 relief appropriation was attached, voted to substitute the $20,000,000 loan proposal for this amendment. In effect, the amendment will amend the $45,000,000 drought loan act. The conference report will be taken up in the senate on Monday and is likely to lead to a stormy debate. Eventual approval is expected, in view of the support pledged by Democrats.

Secretary Hyde, who is in charge of the drought loans, emphasized the administration's position against governmental charity in a letter to Representative Will R. Wood [Rep., Ind.], chairman of the house appropriations committee. Reading of the letter on the floor of the house, late in the day, evoked critical comments from Representative F. H. La Guardia [Rep., N. Y.] and others who have insisted that governmental relief appropriations should be provided for the unemployed in the cities, as well as for the farmers.

That President Hoover's repeated

(Continued on page 8, column 1.)

NEWS SUMMARY of The Tribune

[And Historical Scrap Book.]
Sunday, February 8, 1931.

LOCAL.

Suit charges Mayor Thompson with diversion of funds raised for flood relief. Page 1.

Citizens' police committee urges election of right kind of mayor to end corruption. Page 4.

Lyle campaign to swing into loop this week; four big meetings scheduled. Page 5.

Make final arrangements for jury service by women in Municipal courts at conference of women leaders and Chief Justice Sonsteby. Page 8.

John C. Shaffer retires as publisher of Chicago Evening Post. Page 10.

County commissioners increase revenue estimate to help to balance budget. Page 11.

Minor alcohol racketeer of "Valley" district is found slain. Page 11.

Board upholds 64 aldermanic protests; wipe out all opposition to four candidates. Page 12.

Judge Joseph Sabath chosen to preside at trial of Leo Brothers for murder of Alfred Lingle. Page 15.

New club aiming to keep boys in underprivileged neighborhood from becoming delinquents will be opened today. Page 24.

Tells changes that have developed in modern architecture; present trend becomes international in application. Page 24.

Boy Scouts mark twenty-first anniversary throughout America this week. Page 24.

Death notices, obituaries. Page 16.

DOMESTIC.

Coast guard fights to save 17 fishermen adrift on ice in Lake Erie as gale blows floe toward rocks. Page 1.

Liquor scandal at Kansas university investigated by attorney general. Page 1.

Amelia Earhart, ocean flyer, becomes bride of George P. Putnam, publisher. Page 1.

Branches of Ritchie-for-President established in 13 states. Page 7.

Illinois house to vote on dry repealer this week with passage conceded. Page 20.

WASHINGTON.

Mellon announces opposition to compromise on veterans' monus. Page 1.

Bishop Cannon Jr. cleared of all charges by church elders. Page 3.

Borah applauds Stimson's stand in recognizing foreign governments as return to traditional policy. Page 13.

FOREIGN.

American girl finds prince of Wales charming, but Prince George a better dancer. Page 3.

"Miss Paris of 1931" dethroned as beauty queen because she's a mother. Page 3.

British press condemns Jacob Epstein's colossal carving of primitive woman. Page 6.

Gandhi agrees to new India conference with Britain. Page 22.

Forty thousand American sailors ready to begin great war games at Panama. Page 22.

Britain urged to ask the United States for a ten year moratorium on war debts. Page 22.

King Alfonso ends despotic rule by signing decree restoring constitutional rights. Page 25.

SPORTS.

Northwestern defeats Chicago for tenth victory, 31 to 16. Part 2, Page 1.

Golden Gloves tourneys open this week in five cities. Part 2, Page 1.

Letts and Martin trail Bates college star in fast half mile at Millrose games. Part 2, Page 1.

Chicago awarded Olympic track trials. Part 2, Page 1.

Six day bicycle race opens tonight at Stadium. Part 2, Page 2.

Ross Robinson, Silver Skates champion, wins Canada title. Part 2, Page 3.

EDITORIALS.

Road Policies in Illinois; The Senate in These Days; American Help for Communism. Page 14.

FINANCE, COMMERCE.

Wheat prices rise in spite of rain relief. Part 2, Page 5.

Scrutator cites lack of price level adjustment. Part 2, Page 5.

Many bankers indorse Young's unified bank system. Part 2, Page 5.

Coca Cola Co. income rises to new peak. Part 2, Page 5.

Stock market wins recruits to bullish side. Part 2, Page 5.

Court approves Standard of N. Y.-Vacuum Oil merger. Part 2, Page 5.

FEATURES.

Part 2—Automobiles; aviation; finance; real estate; home builders' department; farm and garden.

Part 6—Women's and children's features; clubs; churches; "There Comes a Time," short story by Dorothy Black; "The Sign of the Narcissus," serial by Henry C. Rowland.

Part 7—Stage and screen; music; Metropolitan and radio news.

Part 8—Society; art; resorts and travel.

Rotogravure section—Fourteen pages; sketches by W. E. Hill.

THE BALLAD OF BEAUTIFUL WORDS

Amethyst, airy, drifting, dell,
Oriole, lark, alone,
Columbine, kestrel, temple, bell,
Madrigal, calm, condone.

Emerald, swallow, tawny, dawn,
Silvery, starling, lane,
Radiance, rosary, garland, fawn,
Pastoral, valley, vane.

Saraband, arrow, huntsman's horn,
Orison, organ, bairn,
Meadow, madonna, moorland, morn,
Colony, carol, cairn.

Crinoline, crimson, crystal, croon,
Troubadour, flagon, flown,
Caravan, amber, laurel, moon,
Tamarind, tendon, tone.

Anchorage, archer, astral, own,
Barnacle, billion, bay,
Channel, communion, island, moan,
Carnival, castaway.

Chivalry, convoy, clamor, cling,
Hurricane, highland, dream,
Journeyman, mariner, sailor, wing,
Mandarin, tarn, redeem.

Bannister, beacon, ballad, bourne,
Fairy, pavilion, range,
Grandeur, granary, guardian, mourn,
Gypsy, gossamer, grange.

Sovereign, splendor, spandrel, spire,
Sagamore, sylvan, rain,
Heraldry, helmsman, homeward, pyre,
Lavender, primrose, plain.

Imperial, ermine, helmet, lance,
Gondola, glory, glade,
Calendar, sultan, darling, dance,
Melody, minstrel, maid.

Dominion, destiny, danger, dare,
Revelry, drone, dragoon,
Tourmaline, treasure, fortune, fair,
Olden, gold, doubloon.

Galleon, gauntlet, garrison, gale,
Admiral, grenadier,
Arena, aroma, armor, ale,
Cardinal, bandolier.

Baron, beholden, banner, bane,
Blazonry, boundary, bold,
Conqueror, cauldron, chevron, train,
Battalion, cordon, tolled.

Emperor, centaur, dragon, throne,
Hyacinth, hemlock, elm,
Million, medallion, legion, stone,
Roundelay, cavern, realm.

Raven, regalia, rover, roam,
Commodore, chieftain, thane,
Clarion, glamour, schooner, foam,
Vagabond, dale, domain.

Smouldering, somber, tumbrel, tomb,
Indigo, ember, shorn,
Sonorous, sorrow, cloven, doom,
Pendulum, dirge, forlorn.

Cerement, lanyard, condor, quail,
Murmuring, symbol, shoal,
Reverie, ramble, timber, trail,
Coronet, changing, goal.

Thunderous, stormy, demon, drown,
Jungle, rebellion, rhyme,
Tundra, tornado, doldrum, down,
Desolate, talon, time.

Charity, gloaming, garnering, grain,
Curfew, candle, loam,
Benison, mother, lassie, swain,
Children, evening, home.

KIDNAPED GIRL BELIEVED SEEN IN NEW JERSEY

New York, Feb. 7.—[Special.]—A bus driver who believes that he saw Rose Yasso, missing 10 year old Brooklyn girl, with a scar faced man in New Jersey, confidently identified Anthony Cutrone, tailor of Brooklyn, as the man today. He picked Cutrone, who was arrested during the night, out of a line of men at Newark police headquarters.

Meanwhile thirty-five detectives were assigned to various Brooklyn postoffice stations late today following the receipt of a letter by Mrs. Concetta Yasso demanding $1,000 ransom for her daughter. The letter was received through the mail at noon.

Police reported no clews in the hunt for Florence Parker, 22, the daughter of Mrs. James MacDonough, wife of a vice president of the Manufacturers Trust company of New York, missing 13 days from her home in Yonkers. It was reported that she was in love with a West Point cadet, but her family claimed to know of no romance and no difficulties. Her mother reported today that she had received a telephone call asking for ransom, but this was attributed to a crank.

Hold Up Gas Station and Take Policeman's Gun

Three holdup men last night entered a gas filling station at 5057 South Western avenue and robbed the attendant, David Goodman, of $25, and took a gun away from South Park Policeman William Mulcahy.

THE WEATHER

SUNDAY, FEBRUARY 8, 1931.

Sunrise, 6:55; sunset, 5:14. Moon rises at 12:32 a. m., Monday. Venus is a morning star. Jupiter and Mars are evening stars.

Chicago and vicinity—Cloudy to partly cloudy Sunday. Monday mostly fair and colder; gentle to moderate west to northwest winds Sunday.

Illinois — Fair with some cloudiness, except possibly rain in extreme south portion Sunday, colder in southeast portion; mostly fair Monday, colder.

TRIBUNE BAROMETER.

TEMPERATURES IN CHICAGO

MAXIMUM, 3 P. M. 38
MINIMUM, 3 A. M. 33

3 a. m.	33	Noon	35
4 a. m.	33	1 p. m.	36
5 a. m.	33	2 p. m.	37
6 a. m.	33	3 p. m.	38
7 a. m.	33	4 p. m.	38
8 a. m.	33	5 p. m.	37
9 a. m.	34	6 p. m.	36
10 a. m.	34	7 p. m.	36
11 a. m.	34		
		8 p. m.	36
		9 p. m.	36
		Unofficial—	
		10 p. m.	36
		11 p. m.	36
		Midnight	35
		1 a. m.	35
		2 a. m.	35

For 24 hours ended 7 p. m. Feb. 7.
Mean temperature, 36; normal, 25; excess since Jan. 1, 342 degrees.
Precipitation, .50 of an inch; deficiency since Jan. 1, 1.38 inches.
Barometer, 7 a. m., 29.93; 7 p. m., 30.10.

[Official weather table on page 8, part 2.]

Miss Earhart, Ocean Flyer, Putnam, Wed

(Picture on page 5.)

Noank, Conn., Feb. 7.—[Special.]—Secure from the eyes of the millions who have acclaimed her America's most famous aviatrix, Miss Amelia Earhart, slender blonde social service worker, who has been the only woman to fly the Atlantic in an airplane, was married here at noon today to George Palmer Putnam, publisher, author and explorer, of New York in his mother's New England home overlooking Long Island sound.

Noank is a quaint little village, celebrated in summer time chiefly for the excellence of the lobsters its fishing population brings up from the sound and nothing as interesting as this has happened there since the big wind and tidal wave of '78. And when something did happen to put Noank on the front pages of New York newspapers, nobody knew about it until the bride and bridegroom had motored away, as they did immediately after the ceremony, for an unknown destination.

Judge Performs Ceremony.

The ceremony itself, performed by Probate Judge Arthur Anderson of Groton, Conn., consumed but five minutes. The only witnesses were Mrs. Frances Putnam, Mr. Putnam's mother; Charles Faulkner, his uncle; Robert Anderson, the judge's son, and twin black cats.

The cats, coal black and playful, are brother and sister, and as Mr. Putnam slipped a plain platinum ring on Miss Earhart's finger, they rubbed arched backs against his ankles. Then, while Miss Earhart, who has been said to resemble Col. Lindbergh, put on a brown fur coat over a brown suit and light brown blouse, Mr. Putnam telephoned his secretary, Miss Josephine Berger, in New York, announcing the wedding.

Immediately afterward he and Mrs. Putnam bade the others good-by and drove down the winding lane leading from the cream colored, two story house to the main Connecticut highway and the outside world.

"They didn't tell me where they were going, so that I shouldn't be able to tell," said Mrs. Putnam Sr. an hour after the widding.

Retains Name for Business.

Bride and bridegroom—he is 42 and she 32—were extremely happy but undemonstrative, Mrs. Putnam said. Miss Earhart asked to have it made known that she will retain her own name for business and writing purposes. Both will be at their desks in New York on Monday morning—she at the Pan-American Airways company and he in his publishing firm.

Mr. Putnam's marriage was his second, his first wife, Mrs. Dorothy Binney Putnam, having divorced him in Reno, Nev., in December, 1929, on a formal charge of failure to provide.

Miss Earhart was at one time engage to Samuel Chapman, young Boston attorney, but she announced on Nov. 22, 1928, in Cleveland, that the engagement had been broken.

"You never can tell what I will do," she said at the time. "If I was sure of the man, I might get married tomorrow. I am very sudden, you know, and make up my mind in a second."

Met Before Sea Flight.

The former Miss Earhart and Mr. Putnam met shortly before she made her epic flight across the Atlantic to Burryport, Wales, on June 17, 1928.

Upon the return of the aviatrix to this country, she and the publisher made numerous plane trips together around the United States.

Mrs. Putnam before her trans-Atlantic crossing was a social worker in Boston. She learned to fly for "the fun of it." She was prevailed upon by Mr. Putnam to leave her work as director of the Denison settlement center in that city to pursue fame and adventure in the air.

Her flight to Wales was made with the late Wilmer Stultz as pilot, and Lou Gordon, mechanic.

John T. McCutcheon's Famous Poem
THE RHYME OF THE RESTLESS ROVER
will be found in the Society-Travel section of this issue of The Chicago Sunday Tribune.

NEW OPERA BY DEEMS TAYLOR IS PRESENTED

New York, Feb. 7.—[U. P.]—Deems Taylor's "Peter Ibbetson," first new American opera to be presented in several years at the Metropolitan, opened to a packed house today. Those singing the leads included Edward Johnson, Lawrence Tibbett, Lucrezia Bori, and Marion Telva.

Two previous efforts by Taylor to produce a suitable successor to his "The King's Henchman" of four years ago failed to work out. The present offering is based on George du Maurier's novel. Constance Collier, who dramatized the novel, did the libretto for the opera. Joseph Urban designed and painted scenery. Direction was by Tullio Serafin.

Baby Believed Dead Is Saved in 4 Hour Fight

A new born child at the home of Mr. and Mrs. John J. Pfahlers, 2207 Pioneer road, Evanston, apparently dead, was resuscitated yesterday morning after an inhalator squad of the Evanston fire department had administered two tanks of oxygen, working for nearly four hours. Mr. Pfahlers, an accountant, summoned Dr. Robert Blessing when the baby arrived and he in turned notified the fire department. The baby was later taken to the Evanston hospital, and placed in an incubator. The child's condition last night was reported as excellent.

KANSAS LOOKS INTO CAMPUS RUM SCANDAL

Eight Arrested Said to Be Students.

Lawrence, Kas., Feb. 7.—[Special.]—After a conference this afternoon of Attorney General Roland Boynton with Dean H. L. Werner, men's student advisor at the university, and Will K. Johns, former Lawrence police chief now associated with the state prohibition enforcement, it was announced that tomorrow there would be a meeting of Kansas university fraternities to discuss the liquor situation.

E. E. TATE. [Acme-P. & A. Photo.]

After the conference Boynton said he had not come here to "investigate the university," but to see if the university authorities were taking steps to solve the liquor violations which had resulted in the arrest of eight purported students.

The attorney general said he was satisfied that Dean Werner was doing all in his power to solve the problem. He expressed disappointment that Chancellor E. H. Lindley had left for Chicago before the conference.

GEORGE TOOLEY JR. [Acme-P. & A. Photo.]

Neither Boynton nor Johns would announce the identity of the eight under arrest, who were booked under fictitious names. That attempts were being made to protect the men was indicated when Dean Werner said none of the eight were Kansas university students, so far as he knew.

Not at Present on Rolls.

He said none of them was enrolled in the university at the present time, although indicating they had been students last semester. Dean Werner declined to state if he was in possession of the students' names, with the exception of George Tooley Jr. and E. E. Tate of Kansas City, who were arrested last Monday at Olathe.

The student adviser expressed doubt as to the proper procedure at the present time. He said he had been informed that for several years there had been considerable drinking at the university between semesters and that he did not know the situation in general was now any worse than in the past. He admitted he was not in possession of concrete information against any particular person.

He further said that the university could not take action against students who were now not enrolled, as the second semester had been under way since Thursday. If the men should reënroll in the university the aspect would be changed.

Appear with Attorneys.

Tooley and Tate appeared at his office while Werner was in conference with the attorney general and the state dry agent. They were accompanied by their fathers, Kansas City business men, and two of their three attorneys, Howard E. Payne of Olathe, former Johnson county attorney, and Walter Thiele, Lawrence lawyer, who represented Kansas university in the Bix Six athletic conference last fall. Payne and Thiele are Kansas university alumni.

Werner took the group to the office of Joseph Granger Brandt, dean of the college of liberal arts, where it is understood a petition was presented to reënroll Tate and Tooley.

The student adviser commented on the case two years ago of a student bootlegger named Turner who, a non-fraternity man, was arrested and sent to prison on charges similar to those preferred against Tate and Tooley. He said not a hand was raised in Turner's defense at the time, but that insertion of the fraternity angle in the case had changed this situation. J. Richard Edelblute, Topeka alumnus of Kansas university, was quoted as being the signer of the bond for four of six men arrested in Topeka.

Michigan Student on Trial.

Ann Arbor, Mich., Feb. 7.—[U. P.]—Efforts to prove that Orie E. Brown, freshman law student from Spencer, Ia., was the source of supply for drinkers on the University of Michigan campus, were resumed this afternoon before Jay H. Payne, justice of the peace.

Fight to Save 17 Adrift on Ice in Storm

Buffalo, N. J., Feb. 7.—(AP)—An ice floe was driving toward Sturgeon point, on the south shore of Lake Erie, tonight, bearing 17 men to what coast guards and veteran sailors of the great lakes believed was almost certain death.

Lashed by a 50 mile an hour wind, blinded by stinging snow, the little group of fishermen swept helplessly toward the rocky promontory which would smash the ice floe to fragments and plunge the men into the icy waters of Lake Erie.

Coast Guards Continue Battle.

Wearied by a 12 hour battle with wind and waves, coast guards launched their boats in the ice strewn waters of Sturgeon point in what might prove a final effort to save the lives of the men who faced death in darkness and cold.

Commander Martin W. Rasmussen of the coast guard said a check of all available information showed 17 men were adrift on the floe.

Twenty others were rescued late this afternoon by coast guards and volunteers; eight reached shore by using a smaller ice floe as a raft and paddling into the teeth of the wind; six others battled their way ashore from one cake of ice to another, while still another reached the Canadian shore after wandering across the broken ice for six miles.

Given Up for Drowned.

One of those who found his way to land had been reported drowned earlier in the day. He brought confirmation of reports that a group remained on a floating island of ice somewhere in the wind lashed waters of the lake.

Coast guards redoubled their efforts but they were handicapped by the biting wind, intense darkness and the blizzard which was sweeping the lake.

The men went adrift in two groups early in the day. Those in the first group were rescued or succeeded in getting ashore.

Just when rescuers were cheered by the thought the elements apparently had been beaten and when hope of complete rescue rose high, a frantic call to the coast guard station brought word of a second floe which had broken away farther to the southwest along the lake front.

Snow and Wind Unabated.

Five boats—two ice skiffs, two tugs, and a cabin cruiser—put out in search of the first group of men. The ice skiffs alternately were slid over the ice or plunged through open lanes of water, while the tugs smashed their way through the thinner ice, breaking a way for the cabin cruiser. Commander Rasmussen held a plane in readiness, manned by two crack flyers, prepared to join the search, but it was unable to take off because of the blizzard.

When the second call for help came in Commander Rasmussen immediately loaded another ice skiff and crew into a truck and sent them racing southwest along the lake shore to begin another rescue attempt.

HIS DEATH ENDS 19 YEARS OF CARE OF INVALID WIFE

Mr. and Mrs. Hans M. Tennyson, 5039 West Chicago avenue, were married forty years ago, when he was an official of the Otis Elevator company. He retired 19 years ago to devote himself to Mrs. Tennyson, who was an invalid. Daily he carried her in his arms from the bed to a wheeled chair.

They were sitting together last night, listening to the radio, and playing a game of cards. Mrs. Tennyson wanted a glass of water. Mr. Tennyson arose and went to the kitchen. He did not return. A table phone was near her chair. Picking it up, she got the number of a nephew, Fred Pritt.

"Something's happened to father," she said.

Mr. Pritt found Mr. Tennyson lying on the kitchen floor, dead of heart disease.

CHARGE MISUSE OF MONEY GIVEN FOR SUFFERERS

$139,000 Raised in Relief Campaign.

In a bill of complaint filed yesterday in the Superior court, Mayor Thompson was charged with failing to disburse $103,855 of the $139,772 contributed in 1927 for the relief of victims of the Mississippi valley flood of that year. The bill also charged Thompson with recently diverting large sums from the $103,855 to political purposes, including his present campaign.

According to the bill not more than $18,500 of the $139,772 reached the sufferers. In addition to the recent diversion, the complaint alleged that other sums were used improperly.

Hasty Denial Is Issued.

Before the full text of the bill and the extent of the attached exhibits became known Thompson issued a statement denying the charges. In it he said he withdrew the relief fund from the Prudential State bank after the president of the bank, George K. Schmidt, then city controller, announced his own candidacy for the mayoralty.

Schmidt announced his candidacy on Jan. 13. According to the bill of complaint and checks and receipts attached to it, all of the $103,855 except $5,635 had been withdrawn from the Prudential bank some time previous. The exhibits indicated that $26,831 was withdrawn on Dec. 18, $25,095 on Dec. 23 and $46,290 on Jan. 8.

Schmidt Makes Statement.

Former Controller Schmidt also issued a statement that he, like his predecessor, Charles C. Fitzmorris, had been ex-officio the treasurer of the fund, had had no authority to disburse it, and had turned it all over by check "about a month ago." He said he did not bring the action.

The accusations against Thompson, who alone had power to draw against the fund, were filed by the law firm of Miller, Wales and Noxon, of which Amos C. Miller is the head. The complainant was Charles S. Smith, described as a contributor of $50 to the fund, whose address was withheld with an explanation that this was thought necessary for his safety.

Repayment of Money Sought.

The complainant asked that all money improperly paid out of the fund be repaid and that the resulting total be given to the Red Cross for the benefit of victims of the present drought.

This plea is based on the ancient doctrine of cy pres, the power of a court of equity to substitute for a particular charity which no longer exists another as nearly like it as possible. Such court action would be preceded by a complete accounting.

Counsel for the complainant said that as soon as the case is assigned for hearing he will ask that it be referred to a master-in-chancery. He said that subpoenas for now unnamed witnesses will be issued, and that the taking of depositions will be begun at once.

Use of Thousands Charged.

One of the charges of the proceeding was that "many thousands of dollars" from the fund have been spent for the Thompson prosperity coupon" scheme, and the recent Thompson flood control conference at the Congress hotel.

Because of that, summonses were issued for several defendants in addition to Thompson. The others are Commissioner of Public Works Richard W. Wolfe; James W. Breen, first assistant corporation counsel; James P. Davis, Bishop A. J. Carey, member of the city civil service commission; the Foreman-State National bank, and the Waterways and Flood Control Association of the Mississippi Valley.

Commissioner Wolfe was named in the bill and the exhibits as the man to whom the money was turned over after its withdrawal from the bank. Thompson, Wolfe, and Breen were named as the incorporators of the Waterway and Flood Control association, which was organized last December.

Davis Is Not Identified.

Davis, who was not identified further, was described as the recipient of several monthly payments from the fund, totaling $1,154. Bishop Carey was listed as having received in addition to $5,000 given him for use in the flooded areas, $3,500 in a "personal transaction" between him and Thompson.

The exhibits attached to the bill were alleged to be the record of the major transactions in connection with the fund when, starting with Dec. 18, it was transferred from the Prudential bank, where it lay dormant through most of 1929 and 1930.

In general these checks and re-

Charge Mayor Diverted $100,000 Flood Relief Funds

Reproduction of cashier's check of the Prudential State Savings bank for $25,095.90 drawn Dec. 23, 1930, in favor of Mayor Thompson. This check figures in suit charging that the mayor diverted sums contributed for flood relief to political purposes. Thompson made this check payable to Richard W. Wolfe, who endorsed it and also gave receipt.

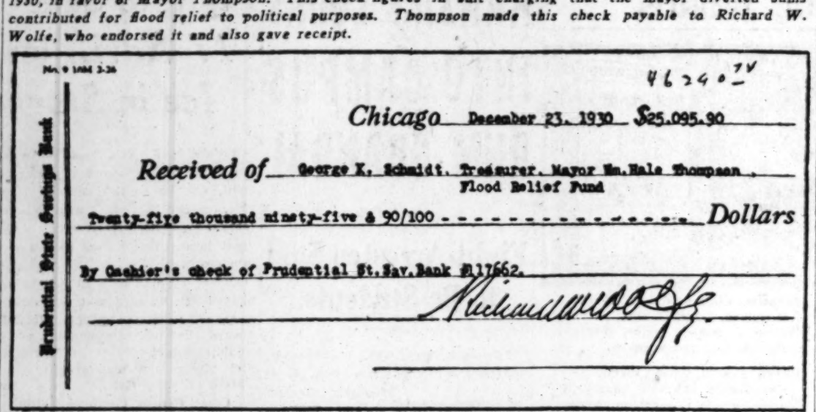

Reproduction of receipt given by Richard W. Wolfe for $25,095.90 cashier's check issued to Thompson by Prudential bank. The receipt was given to George K. Schmidt as treasurer of the "William Hale Thompson flood relief fund."

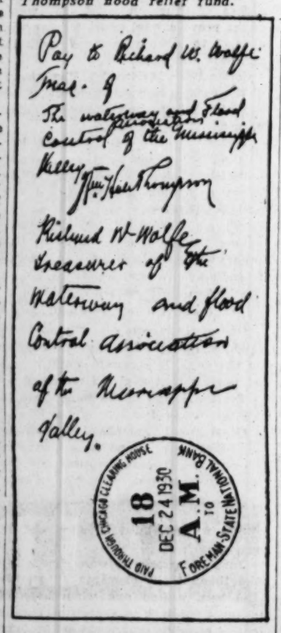

Endorsements on reverse side of $25,095.90 check, showing that Thompson made check payable to Wolfe as treasurer of "Waterway and Flood Control Association of the Mississippi Valley" and that Wolfe endorsed it as such.

celpts covered the transfer of the money not only from the bank but from the Thompson Flood Relief fund to Commissioner Wolfe as treasurer of the recently created Waterways and Flood Control Association of the Mississippi Valley.

Association Newly Created.

The latter association was incorporated at Springfield on Dec. 16 by Thompson, Wolfe, and Breen, with its office address given as 501 city hall, which is the mayor's office. Shortly before that time Thompson had called his January flood conference.

"Your orator shows," read the bill, "that the corporation known as the Waterways and Flood Control Association of the Mississippi Valley was formed by the express instruction of said defendant Thompson and that the purpose of Thompson in forming the corporation was to provide a means by which Thompson could disburse said trust fund for purposes other than the original use for which the trust funds were contributed."

Record of the Withdrawals.

On Dec. 18 the withdrawal of $36,831.66 was made from the relief fund and paid to Wolfe, according to the records introduced with the suit. The general expenses of the flood conference, which ran from Jan. 12 to Jan. 15, were understood at that time to have been paid by Thompson.

On Dec. 23 the withdrawal of $25,095.90 from the Prudential bank was made. The cashier's check for that amount was made payable to Thompson personally, and the indorsement bore his instructions to pay to Wolfe for the Waterways and Flood Control association. It also carried Wolfe's indorsement in that capacity.

One other document attached to the bill showed the withdrawal of the $46,290.74 from the Prudential bank which was shown in a Wolfe receipt as the final payment closing out the account. That receipt was signed by Wolfe as treasurer of the Thompson flood relief fund, with which his name does not appear in any other official connection in the proceedings.

Check Made Out to Relief Fund.

The check itself had been made out to the relief fund, and the indorsement on the back of it consisted of the typewritten words "William Hale Thompson Flood Relief fund," with no written signature of any kind. It was cashed at the Foreman bank. The check itself does not show that the money was deposited to any account there.

The 19 page bill of compaint included many details concerning the relief fund and opened with a recital of the conditions in the Mississippi valley in April and May of 1927.

At that time Thompson, having just been elected, was on a cruise of triumph down the Mississippi. Two steamers carried the celebrants, who, near Cape Girardeau, Mo., began to receive their impressions of the horrors of the flood.

The extent of the calamity was described in the complaint, the suffering, exposure, starvation, and illness of the victims. The complaint recited that President Coolidge, the governors of many states, the Red Cross and other public agencies issued appeals for help.

Thompson Appeals for Funds.

The complaint declared that Thompson did not coöperate with these agencies but issued his own appeal for donations to his own fund, designating the city controller, then Charles C. Fitzmorris, as treasurer.

"A great calamity," read his proclamation, "has overwhelmed thousands of people in our own section of the country. Devastating floods have driven over 25,000 people from their homes in the Mississippi valley and the danger is constantly growing.

"I know that in the face of this danger . . . the citizens of Chicago will contribute liberally. . . . Therefore, as mayor of the city of Chicago, I call upon the citizens and inhabitants to give promptly and generously in this emergency and I am confident that the response to this urgent call for help will be prompt and ample.

"The need is great. Your response should be immediate."

The bill recited that conditions in the devastated area continued to grow worse, and continued:

"Your orator shows that it was distinctly stated in said proclamation . . . that the purpose of said fund was for immediate relief."

Then the bill set up that among the donations received were a collection from the school children and teachers of $6,623.24 on May 11, 1927, another collection from the same source amounting to $2,023 on May 13, and still a third of $3,123.55 on May 14, and that still other contributions came from the children.

The complaint alleged that all of the $139,772.47 raised constituted a trust fund that could not be used for any other purpose than the immediate relief of the flood victims. It then listed all of the checks issued against the fund during 1927. By number, they were the following:

1. $1,000, mayor of Memphis, Tenn.
2. $2,500, mayor of Cairo, Ill.
3. $5,000, the Rev. A. J. Carey.
4. $5,000, Edward L. Ripley, Boston, treasurer of the Mother Church of Christian Science.
5. $5,000, governor of Arkansas.
6. $5,000, Cardinal Mundelein.
7. $5,000, mayor of New Orleans.
8. $5,000, repayment of advance loaned to fund.
9 to 14. $100 each to mayors of Vermont cities.
15 and 16. Canceled.
17 to 27. $100 each to mayors in Vermont, Massachusetts and New Hampshire.
28. Canceled.
29. $1,000, Mother Vincent.

"Your orator shows that said sum of $31,200 is the total of all flood relief and charitable payments out of the fund collected for Mississippi valley sufferers," the complaint said.

Other Checks Described.

The 1928, 1929 and 1930 checks also were listed. Seven of them were to the unidentified James P. Davis for sums ranging from $150 to $220. Another check was to Bishop Carey for $3,500. The petition charged the Davis payments were "a private arrangement between Thompson and Davis and had nothing to do with the trust fund and were unauthorized."

It also alleged that the payment to Bishop Carey was a "personal transaction" between the minister and Thompson and that both knew they were "liable for repayment."

During 1929 and 1930, the bill said, there was still $103,855.12 in the fund account in the Prudential bank. Then it recited the transfers to Commissioner Wolfe. Summarizing previous withdrawals, it alleged that the total amount used for the authorized purposes of the fund amounted to only $18,500.

The bill charged that the turning over of the big balance within the last two months constituted a "conversion" of the trust fund by Thompson and Wolfe; that Thompson "deliberately retained" the balance in order to use it "so as to place himself before the people of Chicago and the United States as a worker for the lakes to gulf waterway."

"And Thompson," the bill proceeded, "deliberately turned over said trust funds . . . for the further purpose of bringing himself before the people of Chicago and fostering and promoting his candidacy for mayor of the city of Chicago."

As part of this "fostering and promoting," the complaint alleged, Thompson called his January flood conference at the Congress hotel.

"Your orator is informed and believes," the bill went on, "that Thompson and Wolfe proceeded to pay from the trust funds all the expenses of the waterway meeting, and your orator is informed and believes said expenditures amounted to many thousands of dollars."

The petition then took up the Thompson "prosperity coupon" scheme, saying that in connection with it Thompson incurred "expenses for paper, for printing, and other expenses totaling many thousands of dollars."

"Your orator is informed and believes that Thompson has paid from the trust fund in the Foreman-State National bank a number of bills and expenses incurred in the 'prosperity drive,' such payments amounting to many thousands of dollars," the petition declared.

THOMPSON'S STATEMENT

In his statement denying the charges made in Superior court proceedings, Thompson said:

"This charge is absolutely false. I am used to lying attacks, but there is one attack I will not permit or tolerate, and that is an attack on my integrity, and I will hold responsible those who make or circulate such a charge.

"The truth of the matter is that these funds were turned over to the mayor in connection with flood relief, because the people donating the funds did not want to turn the money over to the Red Cross. Moneys contributed to me I turned over to various governors, mayors, other public officials and churches, to spend where the funds would do the most good for emergency relief in the stricken area.

The Controller's Part.

"The controller of the city held these funds in his care. Controller Fitzmorris was helpful in securing a part of these contributions. When George K. Schmidt was appointed controller, these funds passed into his hands, and he deposited them in the Prudential bank, of which he was president.

"After the expenditures as indicated above were made, word came to me that in the Negro districts of the stricken area the Red Cross made the Negroes sign a note before they would give them any money for relief, which prompted me to dispatch into those districts Bishop Carey to make an investigation, and when he reported to me that this condition was true I authorized him to make investigation and recommendations, and he did, and we sent the Negro churches contributions of from $100 to $1,000 because the Red Cross was discriminating against the Negro.

"Further Use Unnecessary."

"After Bishop Carey came home, at his suggestion I sent other Negro investigators into other Negro districts in other states, and a further contribution was made until the time arrived when I believed it would be unnecessary to use these funds further and it would be wasteful just to spread them around after the people had been cared for sufficiently by the governments and the Red Cross in their respective states.

"This fund has remained in the hands of the city controller from its inception until the time of George K. Schmidt's resignation, and the balance of the fund, amounting to approximately $90,000, which I have had invested in government and other gilt-edge securities, which has earned several thousand dollars in interest, was turned over to Richard W. Wolfe, treasurer of the Waterway and Flood Control association of the Mississippi valley, to be expended for the purpose of securing further benefits to insure the people of the valley against recurring floods. This fund is now in the Foreman State National bank.

"He who charges me with other than the strictest honesty in the handling of these sacred funds is a cheap political falsifier and will be sued by me, not for political effect, but to punish those who try to destroy for political reasons the names of honest men, and I will follow this suit until they are punished sufficiently to be a warning against any other crook who sees fit to attack the integrity of the mayor of Chicago.

"It is rather interesting to me that Miller, Gorham & Wales, who are personal attorneys for George K. Schmidt, candidate for Republican nomination for mayor, bring this political attack."

BURGLARS RAID EVANSTON STORE.

Burglars raided the Browning, King & Co. clothing store, 526 Davis street, Evanston, early yesterday and stole 61 suits and two overcoats, valued at $3,000 by the store manager, John H. Cox.

GUNMEN STOP A COP, USE HIS AUTO, THEN GIVE HIM A $20 TIP

Lewistown, Ill., Feb. 7.—[Special.]—State Highway Patrolman James Bainter of this city was held up today while traveling his beat on route No. 31, three miles south of Lewistown, by two highwaymen, believed to be two of the men who held up the Camden, Ill., bank several days ago. The third member of the bank party is in jail at Springfield.

Bainter was returning home from Rushville when he saw an auto in the ditch and two men working to get it out. He stopped and was getting out of his auto when he was ordred to hold up his hands by one of the bandits. The officer was disarmed and a sawed off shotgun in his auto was taken.

He was forced to enter his car with a bandit on eich side and the party came to Lewistown in search of a wrecking car. Bainter twice was taken to a garage and driven about the business section of this city with a gun pressed against his side. Later a wrecking car was sent to the place where the car was in the ditch and the car was pulled back on the pavement.

The bandits took Bainter with them in their car. After they had gone some distance down the highway they gave Bainter nine 45 caliber cartridges, offered him a drink of liquor, pushed a $20 bill into his coat pocket, and set him free.

Chicago Sunday Tribune.
THE WORLD'S GREATEST NEWSPAPER
Vol. LXXXX. Sunday, Feb. 8. No. 6.
Published every Sunday at Tribune Square, Chicago, Illinois.
The Tribune company, publisher.
MAIL SUBSCRIPTION PRICE.
Mail subscriptions—Price in Ill. (outside of Chicago), Ind., Iowa, Mich., and Wis.—Daily with Sunday, one year, $12.50.
Zones 3 and 4 in states other than Ill., Ind., Iowa, Mich., and Wis.—Daily, $7.50 per year.
Zones 5 and 6, inclusive—Canada, Mexico, and foreign—Daily, $12.50 per year.
Entered as second class matter Aug. 12, 1903, at the postoffice at Chicago under act of March 3, 1879.

STETSON HATS
Early spring styles for women
Very soft . . . very tiny . . . very French. Clever drapes, shallow shapes . . . new, fresh, springlike . . . all backed with Stetson's famous quality. In every headsize.
$7.50 $10
MAURICE L ROTHSCHILD
State at Jackson

BRUCEWOOD DRESSES
The lady just back from Paris vowed she was through shopping . . . until she saw our spring Brucewoods. She couldn't resist the stunning sheer wools, the gay prints and rich silks . . . and she ended up by buying all over again
$35
Other Brucewood Dresses $17.50 to $35
MAURICE L ROTHSCHILD
State at Jackson

HASSEL'S
grand finale of
BOTTOM
SALE PRICES
3.85 4.85 5.85
former prices to $13.50
Most any sale will offer some reductions on current styles—and most any store has some new Spring shoes on hand at regular prices—but where else in town will you find both groups at $3.85, $4.85 and a top price of $5.85? (Not a shoe in our stock of 20,000 pairs excluded.) We don't know of any other place—evidently women don't, either, from the way they are flocking here. It's the kind of a sale that makes your bank book look at the world through rose-colored glasses. Better get here quickly; shoes that sold to $13.50 go fast at these prices, especially when they include new Spring arrivals.
Super-Comfort and Foot Doctor shoes that sold to $12.50 at $5.85. Never Before in a Sale Below $7.85.
A strap slipper that achieves chic through simplicity. A rare value less than half price. At $3.85
A gay pump of kidskin with a perky bow. Save $2 to $5 on any pair at this price. At $4.85
Designed for slenderness, a pump of kidskin and watersnake. Easily worth double. At $5.85
Lavishly trimmed with genuine lizard—a superb style. Less than half price; At $5.85
HASSEL'S
dearborn at van buren

BRUCEWOOD DRESSES
The lady just back from Paris vowed she was through shopping . . . until she saw our spring Brucewoods. She couldn't resist the stunning sheer wools, the gay prints and rich silks . . . and she ended up by buying all over again
$35
Other Brucewood Dresses $17.50 to $35
MAURICE L ROTHSCHILD
State at Jackson

MONDAY—TUESDAY—WEDNESDAY!!
Hurry to
MURRAY'S
3 More Big Days of *Our Sensational Offer!!*
"Certified" PERMANENT WAVES
Regular $5-$6-$8 Waves
$2.50 *Your Choice of*
REALISTIC
or 7 other well known processes the names of which are prohibited by the manufacturer at this low price. *Don't miss this opportunity.*
The most BEAUTIFUL WAVES you ever saw with enchanting ringlet ends.
50c Specials!
FINGER WAVE, Marcel, Trim, Shampoo, Henna, Arch or Manicure, 50c
Skilled Licensed Operators Only
Come Early or Make Your Appointment Now!
159 N. State 704 Capitol Bldg. Dearborn 7585
Murray's
South Side Branch 807 E. 63rd St. Fairfax 5240
WEST SIDE SHOP—4003 W. Madison. Nevada 6464
OPEN FROM 8:30 A. M. TO 9 P. M. DAILY

XXXI
The A & P is sending
Henry to College!
That's the way his mother puts it. Really, though, we are doing no such thing. We're establishing no foundations, no fellowships, no scholarships. We're just plodding along—simple grocers—doing our best—selling housewives their tapioca and Bermuda onions, their maraschino cherries and Idaho potatoes, their chili sauce and their baked beans—generally for less money than they pay elsewhere. (Sometimes a little less—oftener a good bit less.) Henry's mother's bill averaged $72 a month before she started trading with the A & P. Since then it's been $60 a month—and the food, she'll have you know, is better! That $12 a month over the years runs into real money.
The Great ATLANTIC & PACIFIC *Tea Co.*

"FOREBEARERS OF THE SPIRIT OF YOUTH IN SHOES"

■ CIGARET BURNS
MOTH HOLES
CUTS, TEARS
Out of town business solicited. Mail Garments for estimate.
Rewoven in Clothes, Linens, Rugs and Furniture
NO MENDING OR PATCHING
We reweave the imperfection in same design and color, exactly like new. Bring in your damaged garments and let us show you the wonderful and perfect work we do.
MOTH-EATEN REWOVEN
DON'T WEAR SHINY CLOTHES!
We remove the shine, restore original luster and make your garments look like new.
We call and deliver in the loop
AMERICAN WEAVING CO.
Telephone Dearborn 1693-4
8 N. Wabash Av. Rm. 1301, Kesner Bldg.

BREAD STRIKER BATTLE POLIC FIVE ARREST

Crowd Hoots Injunct and 10 Cent Loave

Two women, two men and were arrested by flivver squads West North avenue station late day and face possible contempt o proceedings for picketing be which had obtained injunctions being picketed by "striking sumers."

The prisoners before their had formed part of a line of ab persons, mostly women and ch who marched back and forth in of bakeries in the Humboldt pa trict, shouting, "We want sh union bread!" and "Down w junctions!" The bakeries sel bread at 10 cents a loaf.

Police Car Charges Parade

Policemen attempted to scat paraders and onlookers in front Northwestern Baking company Division street. One of the squa was driven on the sidewalk, sca the picketers, who as quickly again and resumed their marchi shouting. They carried post which was proclaimed in both and English. "Six cent union Pay no more."

The policemen did their wor naturedly. Twice they caug arms of young men demons only to be leaped upon by strikers who struck and clawed policemen until they retired paces.

Five Held by Police.

At the police station the prisoners gave their names Miller of 1243 North Spaulding nue, and Molly Sladine, 1501 Campbell avenue. They were t the women's quarters at th Chicago avenue station. Th rrested said they were Nick K 1628 West Division street, and Klugman, 2609 Potomac aven raham Held, 14 years old, Moyne avenue, was taken to th nile home pending a hearing Juvenile court tomorrow.

Before the appearance of th the picketers, led by Louise M paraded in front of other neigh bakeries, including the Diamo ery, 2759 Division street, and th of A. Rosen, 2729 Division str Banovitz Brothers, 1057 North well street.

79 TONS OF DOP USED ILLEGAL IN 5 YEAR PER

GENEVA, Feb. 7.—(AP)—T nine tons of narcotic drugs into illicit traffic during the fiv 1925-'29, inclusive, according analysis of drug statistics r the secretariat of the league tions and made public today.

The report expressed deep that at a moment when "th situation"-had apparently bee died à "new danger of the fir nitude had appeared as the r the manufacture on a very lar of morphine and heroin in a Turkey, which is not a membe league of nations or a party opium conventions."

The report mentioned a lette to the opium committee by th sentative from the United S Kenneth Caldwell, from a manufacturing concern to an can firm. It offered to supp ever narcotic drugs were req prices varying according to the delivery was effected un conditions laid down in the convention or independently convention.

CUBANS EXTE BAN ON LIBE FOR NINETY D

HAVANA, Feb. 7.—(AP)—T ernment today ordered a ren ninety days of the decree su constitutional guarantees in C decree was signed yesterda President Machado left town week-end.

This is the third time Cu stitutional guarantees have pended, the action this time authority recently voted the by the legislature. The decre the right of public assembly, the press and establishes vir tial law.

The renewal of the suspen decided upon, it was explain though resistance to the p attacks on private property sulted in the previous suspe ceased.

We Wan Advertisi to Operat
The man who immediate co his ability, wh highest type. depend wholl He must have write and pr forms—newsp should have s ing and mer products—es able to busi operation.
Unless you fe and can prov kindly disreg If you feel th requirements, phone Monda All interview
J. G. SAMPLE.
La Salle-Wacker

BREAD STRIKERS BATTLE POLICE; FIVE ARRESTED

Crowd Hoots Injunctions and 10 Cent Loaves.

Two women, two men and a boy were arrested by flivver squads of the West North avenue station late yesterday and face possible contempt of court proceedings for picketing bakeries which had obtained injunctions against being picketed by "striking consumers."

The prisoners before their arrest had formed part of a line of about 75 persons, mostly women and children, who marched back and forth in front of bakeries in the Humboldt park district, shouting, "We want six cent union bread!" and "Down with injunctions!" The bakeries sell their bread at 10 cents a loaf.

Police Car Charges Paraders.

Policemen attempted to scatter the paraders and onlookers in front of the Northwestern Baking company, 2445 Division street. One of the squad cars was driven on the sidewalk, scattering the picketers, who as quickly formed again and resumed their marching and shouting. They carried posters on which was proclaimed in both Jewish and English, "Six cent union bread—Pay no more."

The policemen did their work good-naturedly. Twice they caught the arms of young men demonstrators, only to be leaped upon by women strikers who struck and clawed at the policemen until they retired a few paces.

Five Held by Police.

At the police station the women prisoners gave their names as Lily Miller of 1243 North Spaulding avenue, and Molly Sladine, 1501 North Campbell avenue. They were taken to the women's quarters at the West Chicago avenue station. The men arrested said they were Nick Michael, 3118 West Division street, and Morris Klugman, 2609 Potomac avenue. Abraham Held, 14 years old, 324 Le Moyne avenue, was taken to the Juvenile home pending a hearing in the Juvenile court tomorrow.

Before the appearance of the police the picketers, led by Louise Morrison, paraded in front of other neighborhood bakeries, including the Diamond bakery, 2759 Division street, and the shops of A. Rosen, 2729 Division street, and Banovitz Brothers, 1057 North Rockwell street.

79 TONS OF DOPE USED ILLEGALLY IN 5 YEAR PERIOD

GENEVA, Feb. 7.—(AP)—Seventy-nine tons of narcotic drugs escaped into illicit traffic during the five years 1925-29, inclusive, according to an analysis of drug statistics made by the secretariat of the league of nations and made public today.

The report expressed deep concern that at a moment when "this grave situation" had apparently been remedied a "new danger of the first magnitude had appeared as the result of the manufacture on a very large scale of morphine and heroin in a country, Turkey, which is not a member of the league of nations or a party to the opium conventions."

The report mentioned a letter shown to the opium committee by the representative from the United States, J. Kenneth Caldwell, from a Turkish manufacturing concern to an American firm. It offered to supply whatever narcotic drugs were required at prices varying according to whether the delivery was effected under the conditions laid down in the Geneva convention or independently of any convention.

CUBANS EXTEND BAN ON LIBERTY FOR NINETY DAYS

HAVANA, Feb. 7.—(AP)—The government today ordered a renewal for ninety days of the decree suspending constitutional guarantees in Cuba. The decree was signed yesterday before President Machado left town for the week-end.

This is the third time Cuban constitutional guarantees have been suspended, the action this time taken on authority recently voted the president by the legislature. The decree revokes the right of public assembly, restricts the press and establishes virtual martial law.

The renewal of the suspension was decided upon, it was explained, even though resistance to the police and attacks on private property which resulted in the previous suspension had ceased.

Young Mother Fights for Beauty Honors

Mlle. Viviane Ortmans, who was disqualified as "Miss Paris" because she is the mother of a four months' old baby. She is preparing to fight in the courts to retain the honor [Associated Press Photo.]

'MISS PARIS' LOSES CROWN BECAUSE SHE'S A MOTHER

Proud Beauty Plans Damage Suit.

BY EDMOND TAYLOR.

[Chicago Tribune Press Service.]

PARIS, Feb. 7.—The dynastic crisis precipitated by the disqualification of "Miss Paris of 1931" on the grounds that she was not a Parisienne and should not be called "Miss" since she is the mother of a four months old baby, went into its third day today with a number of sensational developments brewing.

The courts must eventually decide whether the beauty committee acted rightfully or wrongfully in stripping Mlle. Viviane Ortmans of her title, as she has announced she will file a heavy damage suit. Meanwhile the press is taking up cudgels in behalf of the young mother.

Columnist Calls Her Patriotic.

The famous columnist, Clement Vautel, in today's Journal, took the view that, at a time when the birth rate is dropping at an alarming rate, it is hardly right to disqualify a young girl from representing Paris in beauty contests merely because she performed a patriotic duty without going through the necessary formalities.

M. Vautel's plea was made with his tongue in his cheek, but La Liberte this afternoon seriously came out with a front page article launching a campaign in favor of the former "Miss Paris." La Liberté proposes that the city of Paris become godfather to Viviane's baby, which, it says, would be a just recompense for her losing the title.

Admits She's a Mother.

Mlle. Ortmans, who is a tall, willowy brunette with soft eyes and a candid expression, admitted to reporters that she was not born in Paris, and that she is the mother of a four months old baby. She said that she informed the beauty committee of these facts before her election last week, and that the committee did not consider these objections serious.

This is the second time that a committee of merchants, which chooses Paris beauty queens, has gotten into trouble. "Miss Paris of 1929" obtained a court judgment against the committee on the grounds that she wasted valuable time in being queen. The present case is being given tremendous attention by the papers.

ROB MERCHANT, WIFE OF $485.

Three bandits held up Nicholas Crandon and his wife, proprietors of a grocery store at 7508 Belmont avenue, yesterday, and robbed the cash register of $485.

STABS HIS NIECE TO DEATH AFTER DRINKING PARTY

As the aftermath of a drinking party, Mrs. Belle Gilbert, 35 years old, was stabbed to death yesterday afternoon by her uncle, Arthur Cramer, 66 years old, in the rooms they shared at 1441 West Adams street. Cramer slashed his own throat, but at the Bridewell hospital the wound was found to be superficial.

The party was in celebration of the departure for New York of Mrs. Gilbert's son by a former marriage, Donald A. Loeb, 18 years old. Guests included Mike Furlong, 37 years old, 3716 Lexington street, and Mary Ryan.

Furlong said they ran out of liquor and he went to get some more. When he returned Mrs. Gilbert was dead and her uncle bleeding in a chair. The Ryan woman was lying on the bed in a stupor. Cramer told the police that "my niece picked on me all the time for not getting a job, and I couldn't stand it any longer."

PUPIL WRECKS PILOT AND HIS FLYING SCHOOL

O'Carroll Is Minus Teeth; Three Men in Jail.

Not only has the airplane taxi business of Pierce O'Carroll gone completely smash, but Mr. O'Carroll has lost all his front teeth. Until yesterday Mr. O'Carroll, who lives at 6332 South Kilpatrick street, was a competitor in the flying business of Dewey B. Biggs, 6791 South Chicago avenue.

The situation, however, is not altogether rosy for Mr. Biggs, for he spent last night in a cell at the detective bureau, along with Christ Hedd, 1944 East 70th street, and Edward Kennedy, alias Jack Casey, 6244 Dorchester avenue.

None of these eventualities was foreseen a month ago by either Mr. O'Carroll or Mr. Biggs, for they were then pals as well as partners in the airplane taxi business at the municipal airport. In addition, there was the flying school, of which Mr. O'Carroll was the professor pilot.

He Breaks Partnership.

About that time Prof. O'Carroll had a chance to buy a dual control plane cheap. He quit Mr. Biggs and opened his own taxi business and flying school three hangars away. Customers came. Prof. O'Carroll prospered. Mr. Biggs complained of the depression.

It was on Jan. 17 that a new pupil appeared at Prof. O'Carroll's hangar. He said he was Jack Casey. Would the professor teach him to fly? He would. Things went nicely until Jan. 23. Professor and pupil, at the dual controls, took off. The ship rose to a height of 100 feet, then went into a sideslip and crashed to earth, a wreck. That was when Prof. O'Carroll lost teeth. Mr. Casey, who escaped injury, disappeared.

Three Are Arrested.

Prof. O'Carroll got to thinking about it. So did the police when he told them of a private investigation he had conducted. Ensued yesterday the arrests of Mr. Biggs, Mr. Hedd, and Mr. Kennedy, alias Casey. At the detective bureau last night Kennedy was said to have confessed thus:

"I was hired by Hedd, who works for Biggs, to crack up O'Carroll's ship. I got $50 for the job, but nothing extra for knocking out his teeth. I know how to fly better than O'Carroll. I'm sorry now I did it."

The three were charged with malicious mischief. They will be arraigned in Municipal court tomorrow morning.

And Now Radio Invades Old Church Rite in Arabia

[Chicago Tribune Press Service.]

DAMASCUS, Feb. 7.—Sultan Ibn Saud has caused serious unemployment among hundreds of muezzins throughout Arabia, according to a local paper. Their duty has been to call the faithful to prayer, but Ibn Saud has replaced them with loudspeakers. Instead of the sweet voiced muezzins calling five times daily between sunrise and sunset, a prayer call in strident mechanical tones is now broadcast from Mecca, where only the official muezzin is left with a job.

U. S. GIRL FINDS PRINCE OF WALES "CHARMING MAN"

But Thinks Brother Better Dancer.

PANAMA CITY, Feb. 7.—(AP)—Miss Eleanor Nichols, the American girl who last night captivated the prince of Wales at a dinner given in his honor at the Union club, thinks he "is one of the most charming men I have ever met," but considers Prince George a better dancer.

Miss Nichols, who is the daughter of Commander Newton Lord Nichols, in charge of the Balboa naval radio station, and Mrs. Nichols, was the center of interest in Panama City and Balboa today, for the prince of Wales gave her his undivided attention as they danced beneath a tropic moon shining over the Bay of Panama.

Bewildered by Attentions.

She had hardly returned home from the dance with her father and mother when the telephone bell and door bell began to ring—and they have been ringing ever since. Droves of press photographers went out to the home, and London newspapers even cabled for photographs. She had to have new photographs made, for the only one at the Nichols home was a simple portrait made five years ago.

Although Miss Nichols appeared as much at ease dancing with the prince last night as did he, the attentions showered upon her today were slightly bewildering.

"It's so silly," she commented. "Why, the prince of Wales has danced with hundreds of girls before. But I think that he's one of the most charming men I ever met. He isn't a bit offish, he talks slang, and one never would think, just by meeting and talking with him, that he is anything but just one of the nicest young men imaginable."

Speaks Spanish Slowly.

During his conversation with Miss Nichols the prince practiced some of the Spanish he learned in preparation for his South American trip.

"He speaks Spanish rather slowly," the girl continued, "but I can understand him much better than the people here who rattle it off so fast."

Then as to the dancing:

"And he's an awfully nice dancer," she went on, "but I believe Prince George is the better of the two. He doesn't have as much to say, though."

Miss Nichols was seated with her parents last night when one of the royal equerries came over and invited her to sit at the table occupied by the princes. She was presented to Prince George, who danced with her. Hardly had she sat down again when the prince of Wales walked over and asked for the next dance—"without sending a messenger or anything," was the way the delighted girl put it.

BISHOP CANNON EXONERATED BY CHURCH ELDERS

Charges Are Unfounded, They Decide.

[Chicago Tribune Press Service.]

Washington, D. C., Feb. 7.—[Special.]—Bishop James Cannon Jr., of the Methodist Episcopal church, South, was completely exonerated tonight of all charges lodged against him. The 12 traveling elders of his church, who have spent the last five days hearing accusations, which, it is understood, touched his private as well as his clerical character, returned their verdict tonight, declaring the charges insufficiently well grounded to warrant a trial before the general conference.

The understanding is that the verdict of the twelve was unanimous, and Bishop W. N. Ainsworth, who presided at the hearing, declared that the exoneration covered all charges, of which there were six, made up of 48 specifications.

Second Marriage a Factor.

Certain of these charges, it is asserted, had to do with Bishop Cannon's speculations in the stock market; others concerned his political activites against former Gov. Smith during the 1928 campaign, in which he raised the "Rum and Romanism" issue. Others, and the most serious, are said have touched upon certain circumstances surrounding his second marriage.

Bishop Cannon was not on hand at the Mount Vernon Place Methodist church, where the hearing was held, to hear the verdict. He had returned to his bed in the Sibley hospital. Word of the elders' decision was transmitted to him over the telephone by his son, James Cannon III.

Cannon Refuses to Talk.

It was nearly ten thirty o'clock when Bishop Ainsworth appeared and gave out a statement, which declared:

"A committee of investigation in the case of Bishop James Cannon Jr., concluded its hearing in Washington today. The committee found no trial necessary."

Beyond that, he would say nothing further than that the verdict had included all the allegations and that it had his complete approval. Bishop Cannon refused to make a statement.

Look for the Name of KIMBALL

Your Assurance of TRUE VALUE BEAUTIFUL TONE ARTISTIC DESIGN SUPERIOR WORKMANSHIP

Backed by a policy that has commanded the confidence and admiration of piano buyers throughout America and in foreign countries for three generations. You will enjoy seeing the new Kimball pianos.

Trade in Your Old Piano
Terms Arranged to Suit

W.W. KIMBALL CO.
Established 1857
306 S. Wabash Ave.
Kimball Hall OPEN EVENINGS

GROSSMAN'S

$2.85

SWANKY NEW SHOES FOR THE MODERN MISS AND WOMEN OF EVERY TASTE

• MODELS FOR DRESS, SEMI-DRESS AND STREET WEAR

$2.85

Semi-Annual SALE

VALUES UP TO $6.50

AT $2.85

SHOP EARLY

Thousands of Attractive Styles at All Grossman Stores

Loop Store—16 E. RANDOLPH ST.

Near State, Between State and Wabash

332 Michigan Avenue, North (Near Wacker Drive)
4644 Sheridan Road — 911 East 63d Street
6335 S. Halsted St. — 3232 Roosevelt Road
1251 Milwaukee Ave. — 2739 Milwaukee Ave.
3216 Lawrence Ave. — 3222 Lincoln Ave.
5146 Hohman St., Hammond, Indiana

3 HOSIERY SPECIALS

—to call them "specials" isn't enough—they're sensations!

Every pair is perfect, sheer, clear and unusually lovely. Not an imperfect in a carload! Shrewd buyers are ordering them by sixes. They're cheap at twice the price.

Luxurious $1.35 Chiffons
Delightful hose of 42-gauge first quality pure silk thread chiffon—the finest the Orient produces—from top to toe. In twenty of the newest Spring shades. Less than half price at **66c**

$1.50 Double Picot-Top Chiffons
Gossamer sheerness, beautiful French tops, amazing clearness and DULL. A superfine De Luxe stocking of pure thread silk, absolutely new; guaranteed first quality. Smartest Spring shades. **88c**

$1.85 "Grenadines"
Marvels of knitting perfection! Purest, selected silk from tip to toe, twisted in the knitting for 50% amazingly long wear. Also included at this price—the finest $1.85 chiffons. Exceptional at **99c**

HASSEL'S
dearborn at van buren

Coupon for Special LIFE INSURANCE POLICY

Issued Exclusively to Chicago Tribune Readers

$1.00 a month, with coupon below, for a Life Insurance Policy which pays $1,000 Plus!

No Medical Examination! No Subscription Necessary!

Note: Included Are Valuable Total and Permanent Disability Benefits!

This means that Full Amount of Insurance is payable to the insured, WHILE LIVING, in event of Total and Permanent Disability, as stated in Policy. Open to men, women, boys and girls in normal health, between ages of 9½ and 44½. Only one policy to a person. Issued by the Federal Life Insurance Company through special arrangement with the Chicago Tribune.

FILL IN AND MAIL.

COUPON

"Special Life Insurance Department"
FEDERAL LIFE INSURANCE COMPANY,
168 N. Michigan Avenue, Chicago, Ill.

I hereby certify that I am a reader of the Chicago Tribune and wish to apply for a Special Life Insurance Policy made available by the Chicago Tribune in the Federal Life Insurance Company, in the amount of $1,000 PLUS. I enclose check or money order for $..... to pay for first Month's [ ] One Year's [ ] Premium.

Yearly Renewable Reducing Term to Age 45. Whole Life Thereafter. NOTE: The premium is $1.00 per month up to the policy anniversary nearest age 45 of the insured. Thereafter $2.50 per month. If you wish to pay for a full year, enclose $11.00.

My Name Is..... (Print name in full) (Do not use initials)

My Address Is..... (Street) (City) (State)

Date of Birth..... (Day) (Month) (Year) My Age Is.....

Beneficiary .....

Write here the full name of the person to whom you want Insurance paid at your death.

NOTE: This Insurance will become effective if and when issued by the Federal Life Insurance Company at its Home Office in Chicago. A short-form application blank will be mailed to applicants in accordance with requirements. The Federal Life Insurance Company reserves the right to reject any application for this Insurance for any cause whatsoever, and in such cases will return to the applicant the full amount of the payment sent with this coupon. This offer open only to persons between ages of 9½ and 44½. Only one of these Life Insurance Policies to a person.

COUPON FOR TRIBUNE ACCIDENT INSURANCE POLICY

For New Policy or Renewal

To secure the Chicago Tribune-Federal $7,500.00 Travel Accident Insurance Policy, or to renew for another year one previously issued to you, cut out and fill in the application below and send it with registration fee of $1.25 to Tribune Insurance Dept., Federal Life Insurance Co., 168 N. Michigan Ave., Chicago, Ill. Remit by money order or check payable to Federal Life Insurance Company. (During the first five years, as provided in the policy, the value of all specific indemnities increases 10% each year the policy is renewed.)

[ ] NEW POLICY OR [ ] RENEWAL
Check here if you wish new policy. Check here if you wish old policy renewed

APPLICATION for $7,500.00 TRAVEL ACCIDENT INSURANCE POLICY

Issued to Readers of the Chicago Tribune

If Renewal, write Policy Number here, (as shown on notice), No. .....

(If you wish a new policy ALL QUESTIONS BELOW MUST BE ANSWERED. If you wish to renew a Policy previously issued to you, indicate above and fill in name, address and policy number)

Do you apply for a $7,500.00 Travel Accident Policy in the Federal Life Insurance Company, issued only to Readers of The Chicago Tribune?

What is your Full Name?.....

Address? ..... (Number) (Street)

..... (City) (State)

What is your Age?..... Place of Birth?.....

Date of Birth? Month..... Day..... Year.....

Are you Totally Blind or Deaf?..... Are you Crippled to the Extent That You Cannot Travel Safely in Public Places?.....

What is the name and address of person to whom you want this insurance paid in case you are killed? (If not answered insurance will be payable to your Estate.)

Beneficiary's Name?.....

Relationship?..... Address?.....

Do you certify that you are or will become a reader of the Chicago Tribune?.....

Sign your name here.....

NOTICE: Not more than one policy will be issued to any one person. Issued Only to Applicants Over 10 and Under 70 Years of Age.

We Want An Experienced Advertising Agency Man to Operate a Branch Office

The man who fills this position will command immediate compensation commensurate with his ability, which necessarily must be of the highest type. Increased future earnings will depend wholly upon results.

He must have creative ability, and be able to write and produce good advertising in all forms—newspaper—radio—magazines. He should have seasoned experience in advertising and merchandising grocery and drug products—especially grocery—and also be able to business-manage the branch office operation.

Unless you feel that you have major ability and can prove it by your past experience, kindly disregard this advertisement.

If you feel that you measure up to the above requirements, and are interested, write or telephone Monday for an appointment.

All interviews will be confidential.

J. G. SAMPLE, BLACKETT-SAMPLE-HUMMERT, INC.
La Salle-Wacker Building, 221 North La Salle Street

CITIZENS' POLICE BOARD URGES A CAPABLE MAYOR

Report of Survey Asserts Corruption Rules.

Election of the right kind of mayor was designated by the citizen's police committee yesterday as a first essential if Chicago is to have a police department able to cope with the city's crime.

BRUCE SMITH. [TRIBUNE Photo.]

"Oppression, futility, and corruption — corruption everywhere!" said the first chapter of the committee's report, made public in part, in a general discussion of police conditions. At another point the report declared that "the mayor of Chicago and he alone can dictate the kind and quality of police administration which the city secures," adding that the police problem has usually been settled at the ballot box and there it remains.

Report of Long Survey.

The report was prepared by Bruce Smith of the National Institute of Public Administration, director for the committee. The committee was formed in January, 1929, and has conducted a survey of the police department covering more than a year.

Leonard D. White, professor of political science at the University of Chicago, is chairman of the operating committee of the citizens' group. Walter Dill Scott, president of Northwestern university, heads the supervisory committee, and Elmer T. Stevens is head of the advisory committee composed of 48 citizens and aldermen.

Others identified with the report include Frank J. Loesch, president of the Chicago crime commission; Prof. Andrew A. Bruce of Northwestern university, president of the American Institute of Criminal Law and Criminology, and A. Leon Green, dean of the Northwestern university law school.

Sweeping Charges Made.

Although the report concerns principally the administrative functioning of the police department and does not purport to deal with questions of corruption, its opening chapters constitute a sweeping indictment of the present administration and recommend drastic changes in the whole police system.

Facts uncovered by the commitee's investigators, said the report, "show that the police force as a whole is handicapped by a defective organization, that the administrative leader seldom or never has an opportunity to lead, and that the rank and file is demoralized, the plant and equipment, with few exceptions, either unsuitable or inadequate, the effective strength ineffectively distributed, and the whole permeated through and through with political influence and a sense of failure."

Some Suggestions Tried.

Former Police Commissioner Russell coöperated in the formation of the citizens' committee and gave it his full support, according to the report. Before his resignation in June, 1930, he put some of its recommendations into effect.

When his successor, John Alcock, took office as acting commissioner, the report said, the new practices were discarded and the committee was not invited to continue its work. The period since June, 1930, has been occupied with preparation of the report, the first two chapters of which were made public yesterday. Other chapters will be published within a few days.

The committee declared its unanimous opinion that an increased police force is necessary, but that it would be worse than futile to hire more policemen until the present abuses in the system are corrected.

Many Devices Employed.

"Many devices have been employed in an effort to make the police force a more reliable instrument," said the report.

"Yet there is little to indicate that these were honest efforts. Certainly the much advertised 'crime drives' of the last year or two have long since broken down.

"The 'showups' at police headquarters each Sunday afternoon have degenerated into monotonous routine.

"While this farce is being played, the official police list of prominent gangsters against whom vagrancy charges are to be filed is found in the possession of a Capone bondsman; warrants for the arrest of so-called 'big shots' are lost for weeks, then reappear and are distributed for execution without comment. Oppression, futility, and corruption—corruption everywhere."

Reorganization Plan Told.

Three basic principles of a new organization plan were set forth as a sailing chart for the administrator of the future. These are administrative leadership and a unified command; fewer major units; and a regrouping of related activities.

Under Russell there were 19 units responsible to the commissioner, and Alcock increased these to 45. The committee proposes that they shall be reduced to 8.

BOY KILLS CRIPPLED LAD AT PLAY; TAKES VICTIM TO CHURCH

West Chicago avenue police summoned last night to the Holy Trinity Polish Catholic church, 1118 Noble street, found Andrew Radecki, 15 years old, 1230 Holt street, lying on the basement steps shot through the heart. He was wearing his Boy Scout uniform. A revolver was beside the body.

WALTER MICINSKI. [TRIBUNE Photo.]

The police thought the boy had killed himself until they learned that Andrew was a cripple who could not walk without crutches. His crutches were found near the body. Then Agnes Snyder, 15 years old, and Mary Wojik, 14, told the police that Andrew had been carried there by Walter Micinski, 17 years old, 1308 Chapin street. Walter had then run away, they said.

Walter, found at his home, said they were playing Indian with a revolver, when it was accidentally discharged, while he [Walter] was holding it. He took Andrew to the church, he said, because he thought he should have a priest. Andrew was still alive when he left him, the boy said. He ran away, he said, because he feared "Andrew might snitch on me." Walter and his 14 year old brother, Stanley, were taken to the juvenile home.

CLEANER DENIES RACKET CHARGES AFTER TWO RAIDS

E. A. Fink, president of the Peacock Cleaners and Dyers, two plants of which were raided by state's attorney's police on Friday night after it became known Hirschie Miller, firebrand of the cleaning price war of five years ago, was connected with the firm, last night denied all charges of racketeering and "muscling" and termed the complaints of the Master Cleaners and Dyers' association a retaliation for conducting an open shop and refusing to sign a price fixing agreement.

"We have refused to sign any agreement and have had nothing to do with any labor organization," Mr. Fink stated. "As a result, the union and the association of owners have charged us with inciting a price cutting war. They also charge we have placed our business in the hands of Miller to force them to buy us out. We have 18 shops with an investment of $65,000 and any authority is invited to inspect our books at any time.

"Miller is working on a salary as night superintendent and has no investment in the business. We are not for sale at any price."

ANY DRESS
Pleated—Plain or Ensemble. Any Material
DRY CLEANED
PRESSED FINISHED
59¢
Men's Suits, 59c. Topcoats, 75c. Ladies' Felt Hats, 35c. Gloves Cleaned, Hosiery Repaired, 25c. Men's Hats Cleaned and Blocked, 60c. Dresses Dyed, $2.69. Fur Coats Cleaned and Glazed, $3.00.
Cash and Carry—All Garments Insured
6 GARMENTS, $3.50
WARNING! Bring all your Spring Garments to sew while these low prices still prevail.
FREE! If you will bring 6 or more Garments to either of our offices we will deliver them FREE anywhere in the city.
2 Convenient Locations
Sterling Cleaners, 202 So. State St., 4th Floor, Cor. Adams, Above Liggett's, Phone Har. 5672
State-Lake Cleaners, 190 No. State St., State-Lake Bldg., Room 300, Phone State 3139
Phone regarding Pickup and Delivery
Cut this ad out to remember name and address

Heinz Food Sale

Your nearest National Tea Co. Food Store is daily bringing you added savings due to distribution economies and lower commodity prices. Note these extra values on Heinz foods, especially the low price on Heinz Ketchup. You save every day by shopping at a National Tea Co. Food Store

This Is National Heinz Ketchup Week

NATIONAL TEA CO. QUALITY GROCERS EST. 1899 PIGGLY WIGGLY

HEINZ Ketchup
adds zest to your meals—delicious for steaks, chops, etc.—offered at an economical low price this week
2 14-oz. bottles 35c

HEINZ OVEN BAKED BEANS
All kinds priced low—plain, vegetarian—the popular Pork and Tomato Sauce Baked Beans
2 Med. Cans 23c

HEINZ COOKED SPAGHETTI
Deliciously flavored with tomato sauce and a special cheese
2 Med. Cans 23c

HEINZ CREAM OF TOMATO SOUP
Real cream added to the goodness of garden fresh tomatoes, spiced just right
3 Small Cans 23c

HEINZ Chili Sauce For Steaks and Chops 12 oz. Bottle 25c
HEINZ Sandwich Relish For Spreads 6½ oz. Jar 19c
HEINZ Apple Butter For Sandwiches and Spreads 2 Med. Jars 25c

NATIONAL TEA CO Courteous Personal Service — QUALITY GROCERS — PIGGLY WIGGLY Convenient Self Service

These prices effective in all National Tea Co. Food Stores in Illinois, Indiana, Iowa; American Stores in Michigan; and all Piggly Wiggly stores in Chicago and suburbs, Joliet, Rockford, South Bend, Davenport, Rock Island and Moline.

The Columbus of CHEESE Rides with His Discovery

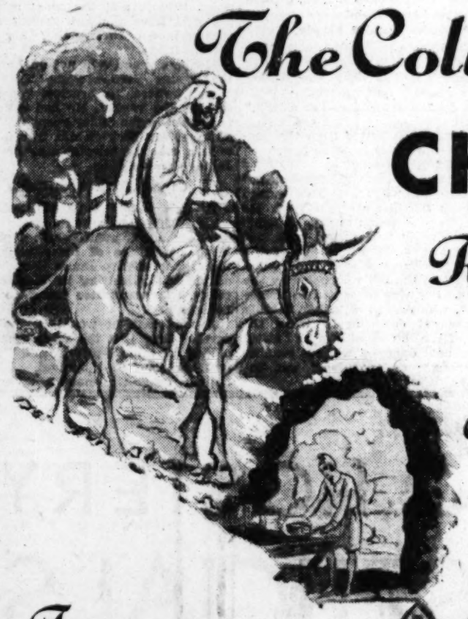

FROM the early Arabian herdsman who discovered that the milk he carried in his sheepskin bag had turned into a thick cheeselike substance, cheese has been an important industry in every country. The limestone caves in France give us one variety—the skillful Swiss discovered other cheese making methods, the Dutch another, the Italians others, and so on until we have a variety of over 19 different kinds of cheese.

Early American cheese making dates back to the colonists, bringing their cheese making arts with them. In 1851, a factory was started in New York and though the "Cheddar" method of England was used, the cheese was known as "American" or "Herkimer County" Cheese.

Owing to its splendid attributes as a dairy country, Wisconsin soon attracted the cheese makers, and today Wisconsin leads the nation in cheese-production.

National Tea Co. Food Stores, close to these Middle West's dairy lands, are able to supply you with a fine variety of mellow flavored cheese at a saving.

At our sources of supply, cheese is allowed to ripen until it is ready for your table. Whether it be mild American, strong American, Brick or the modern daintily packaged cheese foods for your table, baking or cooking, you will find a complete variety at your nearest National Tea Co. Food Store at savings.

The First American Cheese Factory

A Cheese Curing Room

Cheese Sale This Week

Mild American — For Macaroni and other cheese dishes — lb. 23c
Cream — Round or Brick for Sandwiches — lb. 23c
Philadelphia — Cream Cheese for Salads, Sandwiches — pkg. 10c
Swift's Brookfield — American or Brick — 2 ½-lb. pkgs. 35c

Modern Cheese Foods
Velveeta ½ lb. pkg.
Pabst-Ett Plain, Pimento or Swiss—3½ oz. pkg.
2 pkgs. 35c
Other cheese delicacies, too, in modern dainty packages.

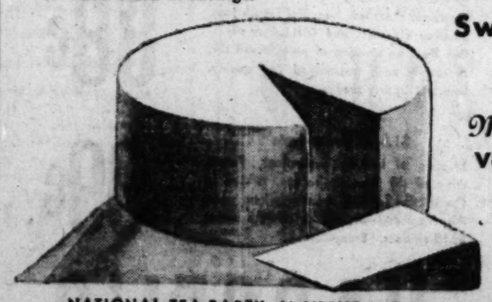

NATIONAL TEA PARTY with VERNE BUCK every Friday 9:00 to 9:30 P. M. ✦ W-G-N

NATIONAL TEA CO. QUALITY GROCERS PIGGLY WIGGLY Courteous Personal Service — Convenient Self Service

Lyon & Healy Announces AN EXTRAORDINARY SALE OF ARTIST-USED STEINWAYS and Other Pianos

GALLI-CURCI Sings with Steinway

PADEREWSKI Plays the Steinway

RUDOLPH GANZ Plays the Steinway

JOHN McCORMACK Sings with the Steinway

FREDERICK STOCK Uses the Steinway

STEINWAY & SONS never ask an artist to use the Steinway piano for advertising purposes. Steinway doesn't have to. But almost without exception, the internationally great pianists, singers and violinists *own and use* no other piano. Today Mme. Galli-Curci sings with Steinway at Orchestra Hall. A short time ago, Paderewski charmed his Chicago admirers at the Steinway . . . and so on. *Tomorrow*, Lyon & Healy offers a splendid group of artist-used Steinway Grands at hundreds of dollars savings. Plan to be on hand early for Steinways at a price *is an event*. A number of other grands are included which have been taken back in partial exchange towards Steinways.

Grand Piano	Was	NOW
Steinway	$1625	$1375
Steinway	2050	1675
Steinway	1425	1275
Lyon & Healy	1100	765
Lyon & Healy	750	495
Steinway	1975	1750
Steinway	2075	1645
Weber	1100	885
Steinway	1625	1420
Lyon & Healy (Concert)	2700	815
Chickering	1145	995
Steinway	1975	1720

The Pianos Listed Below Taken in Trade Toward STEINWAYS . . . from Chicago Artists . . .

Baldwin	$2600	$ 795
Kimball	975	385
Conover	1090	695

And many others at unusual price reductions. Lyon & Healy guarantees every piano in this sale.

Payments As Low as $20 DOWN Balance in Small Monthly Sums

Your Old Piano Accepted in Partial Payment

Lyon & Healy
WABASH AVE. at JACKSON BLVD.
PIANO DEPARTMENT OPEN EVENINGS

BONDS TOTAL $54,600,000
PRIMARY BA

$36,000,000 Cana
Leads List.

Public improvement bo totalling $54,600,000 will be fore the voters of Chicago county on Feb. 24 when the polls for the mayoralty manic primary.

Four proposals for issues ing $36,000,000 will be au the sanitary district while park board will submit seve for issues amounting to The Lincoln park board one proposal for a $3,000,00 the city one for a $2,500,00

In addition, the ballots city will carry a proposal tion of legislation providing ings in aldermanic primary

Canal Bonds for Sewage T

Neither the county, the board, nor any of the s districts will submit bond February. Although the c had contemplated asking $60,000 issue for emergenc lief it decided instead to as lature for authority to issu without a referendum.

All of the sanitary dis are for work upon sewag plants in conformity with States Supreme court de requires all sewage to be Dec. 31, 1938. Trustees trict say this work is ma that defeat of the bonds them to appeal to the leg

The sanitary district p sewage treatment plants a

West side works	
Calumet works	
Southwest works	
North side works	

South park voters will ha est series of bond issu upon. The seven south cover twice that many im including lake front, small and bridge improvements as follows:

Lake front extension	
Small park improvements	
Jackson park piers	
Southeastern boulevard	
Marquette road, St. Lawrence nue, and Oakwood boulevard	
Yates avenue	
Randolph street viaduct	

The lake front extension pay the initial cost of co the lake front improvemen street to the Indiana state build the 102d street pier park.

Small parks improvem

Vale
O-
in the O-
3-THRE
AL
CH
$
Actu
55c
ALL
per
Spri
has
NIGHTI
BAHA
NA
Give
O'CO
2

BONDS TOTALING $54,600,000 ON PRIMARY BALLOT

$36,000,000 Canal Issue Leads List.

Public improvement bond issues totalling $54,600,000 will be placed before the voters of Chicago and Cook county on Feb. 24 when they go to the polls for the mayoralty and aldermanic primary.

Four proposals for issues aggregating $36,000,000 will be submitted by the sanitary district while the south park board will submit seven proposals for issues amounting to $13,100,000. The Lincoln park board will submit one proposal for a $3,000,000 issue and the city one for a $2,500,000 issue.

In addition, the ballots within the city will carry a proposal for ratification of legislation providing court hearings in aldermanic primary contests.

Canal Bonds for Sewage Treatment.

Neither the county, the west park board, nor any of the smaller park districts will submit bond issues in February. Although the county board had contemplated asking for a $2,000,000 issue for emergency poor relief it decided instead to ask the legislature for authority to issue the bonds without a referendum.

All of the sanitary district bonds are for work upon sewage treatment plants in conformity with the United States Supreme court decree which requires all sewage to be treated by Dec. 31, 1938. Trustees of the district say this work is mandatory and that defeat of the bonds would force them to appeal to the legislature.

The sanitary district proposals for sewage treatment plants are:

West side works	$11,000,000
Calumet works	20,300,000
Southwest works	3,100,000
North side works	1,600,000

South park voters will have the longest series of bond issues to vote upon. The seven south park issues cover twice that many improvements, including lake front, small park, street and bridge improvements. They are as follows:

Lake front extension	$2,610,000
Small park improvements	1,915,000
Jackson park piers	475,000
Southeastern boulevard	2,000,000
Marquette road, St. Lawrence avenue, and Oakwood boulevard	1,000,000
Yates avenue	1,600,000
Randolph street viaduct	3,500,000

The lake front extension issue would pay the initial cost of continuation of the lake front improvement from 67th street to the Indiana state line and rebuild the 102d street pier in Calumet park.

Small parks improvements in the second issue would be allotted for buildings, swimming pools, shelters, and equipment, as follows: Madden park, $450,000; Marquette park, $460,000; Mann park, $125,000; Seventh Ward park, $450,000; Washington park, $150,000; Jackson park, $105,000; Palmer park, $15,000; Foster park, $15,000, and a proposed new park, $145,000.

Each of the three street bond issues would pay for the widening, paving, and other improvements for the thoroughfares listed, while the Randolph street viaduct issue would go toward the south park board's share of the cost of the viaduct, being built jointly with the Illinois Central railroad.

The single issue for the Lincoln park district for $3,000,000 would go for continuation of the lake front extension work on the north side. It would pay for extension of the outer drive and for the reclamation and improvement of land along the lake shore.

The city issue of $2,500,000 is to widen State street from the river to Chicago avenue to make way for the construction of the subway.

Should the proposition concerning aldermanic contests be carried the vote would approve an act passed by the legislature in 1927 allowing candidates to contest in court the February election counts. Under the present law the two highest candidates go into the April runoff and others do not have a right to contest their standing in court.

Aviatrix Who Flew Ocean Is Bride

George Palmer Putnam and Amelia Earhart, first woman to fly the Atlantic, who were married yesterday at home of bridegroom's mother in Noank, Conn. (Story on page 1.) [Associated Press Photo.]

LYLE'S CAMPAIGN WILL SWING INTO LOOP TOMORROW

Four Big Rallies Slated for This Week.

BY PARKE BROWN.

With only a fortnight left before the mayoralty primaries, backers of Judge Lyle hope to have the public regard the next seven days as "Lyle week." They are planning to let their candidate hit out hard at a number of big meetings.

Last week, observers agree, was pretty much of a "Thompson week." Starting on Monday Mayor Thompson, who had been under blankets up to that time, staged a series of meetings in loop theaters centering in what he called his "jackass show"—a parade of a donkey, a mule and a horse carrying actors representing himself, Judge Lyle and Ald. Arthur F. Albert.

It is admitted by opposition managers that his showmanship brought a surge to the Thompson candidacy that carried it up toward the top at least for the time being; but they said yesterday that, with the novelty worn off the "jackass show" and no more politico-circus stunts scheduled, his strength will slump again.

Open Way for Lyle Week.

The Albert campaign directors say they are reserving their candidate for a spurt in the final week. United States Senator Deneen returned to Chicago from Washington for the week end and addressed his workers yesterday afternoon, but the Albert headquarters said that no large meetings or special speeches are planned for this week. They are waiting for "the breaks."

With this situation ahead, with the expectation that Thompson will subside to some extent and that Albert will hold back, the Lyle people are counting materially this week upon two big night gatherings and two noon meetings in the loop, all of which are to be in charge of the business men supporting the candidate.

Tomorrow Judge Lyle will address a night meeting at the Apollo theater. On Tuesday night he will be the chief guest at an anti-crime dinner at the Hotel LaSalle arranged by Dr. John Dill Robertson and the Chicago Business Men's Republican league. The dates and places of the noon meetings have not been announced, but it is expected they will be at the Appolo on Wednesday and Friday.

Battle Lines Are Drawn.

At this stage it is believed that the principal organization lines are about as clearly established as they will be before the polls are opened. There may be some last minute deals of importance but the positions of all the important leaders are definitely known now.

The latest development of this sort came in the form of more open activity for Judge Lyle by the local branch of Gov. Emmerson's organization. His lieutenants in Cook county, headed by President W. R. James of the West park board, became energetic in their efforts in his behalf. Employés of the park boards felt the effects of their activity.

On the other hand former state employés under the Small administration have lined up with Thompson in another Thompson-Small deal believed to show convincingly that the former governor is a candidate now against Emmerson with every intention to run again if Thompson wins. Small's friends go so far as to say he is in the race even if Thompson loses.

Gossip of Other Deals.

There has been gossip that other old deals have been revived in this campaign. One of them mentioned was that Small and Deneen had come together again behind Ald. Albert.

Another was that Small or some of his representatives had attempted negotiations with Deneen in an effort to throw some of the support now behind Albert over to Thompson as one of a Small-for-governor and Deneen-for-senator combination in 1932 with Thompson aiding both.

There has been nothing like tangible evidence produced in support of these rumors except that the acceptance of the Thompson-Small deal is general in all camps. Whether it includes a United States senatorship angle has not been disclosed.

In his evening meetings, Judge Lyle continued to stress the crime situation.

"The chief executive of Chicago," he said, "again admits that he cannot stop crime and tells the public that no man can stop lawlessness. That apparently has been his belief during his twelve years as mayor.

"Every home loving citizen should pray that such a statement be untrue. To admit it is to surrender Chicago to Terry Druggan, Bugs Moran, Al Capone, and their ilk. It is to admit that the 28 public enemies are bigger than the city government. It is in effect an admission that there are more bad people in Chicago than there are good people, and that would be absolutely false."

Deneen Hits Both Ways.

Senator Deneen addressed his workers in private session, but a manuscript of his speech issued later contained a mild attack on Thompson and a more extended one on Judge Lyle. The latter was an attack on Judge Lyle's record as an alderman and as a judge.

At noon 200 Deneen women workers met at the Morrison where they were addressed by Senator Deneen, Roy O. West, Ald. Albert, and James A. Kearns, candidate for city treasurer.

Frances Goodrich and Albert Hackett Married

New York, Feb. 7.—(AP)—Frances Goodrich, actress and writer, and Albert Hackett, actor and author, were married today at the municipal building. Miss Goodrich, who is 36, was formerly the wife of Hendrik Willem Van Loon. Hackett collaborated on the recent stage success, "Up Pops the Devil."

BUTLER CHARGES LIKELY TO OMIT NAME OF DUCE

Washington, D. C., Feb. 8.—(Special.)—Reports are current that the navy has worded the court martial charges against Maj. Gen. Smedley D. Butler so as to avoid, if possible, bringing Premier Mussolini's name into the trial. This could be done by restricting the allegations to the principles of discipline involved.

There are indications that if this attempt has been made it will be resisted by Gen. Butler in an effort to have all the facts and circumstances presented.

Should international questions threaten to enter the trial in a manner embarrassing to the government, it is believed by officials that the court will consider holding closed sessions during that phase of the proceedings. Gen. Butler is expected to insist on an open session throughout.

One of the many complications in the court martial is causing quiet amusement here. It has come out that Maj. Henry Leonard, counsel for the marine officer, is a brother-in-law of the wife of John W. Garrett, ambassador to Italy.

13 INSANE WHO FLED HOSPITAL ARE STILL LOOSE

Nashville, Tenn., Feb. 7.—(AP)—Thirteen inmates of the Central State hospital for the Insane, who escaped during a fire late last night, remained at large today.

Dr. W. S. Farmer, hospital superintendent, said all were "potentially dangerous."

When the fire broke out, six hundred inmates were released. Hospital guards attempted to keep them bunched as closely as possible, but despite their efforts 24 escaped. Eleven were recaptured.

Real Opportunity for *Big Printing Executive*

An important printing house in the East wishes to get in touch with an executive who has a record for organization and production. This is not a rotary plant, but specializes on fine halftone and color work. Adequate compensation will be paid to the right man. Communications will be treated with strict confidence.

Address K E 362, Tribune

ANY DRESS OR SUIT
CLEANED & PRESSED 59¢ PRICES ADVANCE SOON
3 Day Service — All Garments Insured
Our Special French Dry Cleaning Process Shrinkage.
The Finest Cleaning in Chicago at Any Price
Men's Suits.....50c
Women's Hats.....35c
Gloves, per pair.....25c
Hosiery Repaired.....25c
Men's Hats.....60c
Women's Dresses Dyed any shade..$2.69
PHONE DEARBORN 9094 FOR DELIVERY SERVICE
HARVARD Cleaners & Dyers — 35 S. State St. (Cor. Monroe) Room 402
2 Convenient Locations
SECURITY Master Cleaners — 180 N. State St. (Cor. Randolph) Room 1012
SAVE MONEY! Have your Spring Cleaning done NOW — while these low prices prevail.

Advertise in the Tribune

Valentine Sale of Sheer
O-G HOSIERY
in the O-G Costume Bootery at 23 Madison, East

3-THREAD, 48-GAUGE
ALL SILK CHIFFON
$1.40
A box of 3 pair, $4

Actual Saving of 55c on Each Pair

ALL FIRST QUALITY, perfect, fresh, new Spring hosiery that has just arrived . . . in

NIGHTINGALE — SUNBURN
BAHAMA — APACHE
NAIVE — SAND
GREYHOUND GREY

Give HER a box for Valentine

Tune in KYW This Afternoon at 4:30 for WAYNE KING and His Orchestra on the O-G Program

O'CONNOR & GOLDBERG
23 Madison Street, East

$125 $135 ROTHMOOR *black dress coats at* $79.50

Huge fluffy furs, flat black silky ones . . . suave sophistication in every line . . . Rothmoor's famous needling and warm lambs' wool interlinings . . . Just imagine . . . real $125-$135 Rothmoors for $79.50

MAURICE L ROTHSCHILD
State at Jackson

AGAIN—
a huge shipment of the greatest values in hosiery history

$1.65 genuine grenadine chiffon hose for women
95c

They're extremely sheer and permanently dull. Every pair has picot top, reinforced heel and toe, and perfect fitting cradle foot. Actual $1.65 hose for 95c. All the newest shades

A great many long-wearing service-weight hose are also included at 95c

Phone Harrison 9000 if you can't come in

Maurice L Rothschild
State at Jackson

CABLE'S
301 South Wabash at Jackson
Annual Artist-Used
PIANO SALE

MASON & HAMLIN • CONOVER • BECHSTEIN
GRAND PIANOS

Never before—in our 50 years—have we offered so extensive a collection of famous make Pianos at such remarkable discounts! The instruments and prices speak for themselves. Just a few are listed—many more, at every price range on our wareroom floors. Come early!

	WAS	NOW
MASON & HAMLIN *Baby Grand*	$1575	$845
MASON & HAMLIN *Baby Grand*	1575	915
MASON & HAMLIN *Studio Grand*	1850	1165
MASON & HAMLIN *Studio Grand*	1900	1135
CABLE *Baby Grand*	795	635
BECHSTEIN *Baby Grand*	1600	1195
ESTEY *Baby Grand*		565
CONOVER *Baby Grand*	1275	835
CONOVER *Baby Grand*	1400	755
DE KOVEN *Baby Grand*	565	445
STARR *Baby Grand*	565	395

Featured in This Sale
Brand New BABY GRAND ONLY $325
$25 will deliver this Piano to your home. Monthly payments as low as $8.

TERMS
Any instrument delivered for a small down payment or your old Piano. Take 3 years to pay the balance.

Open Evenings — CABLE Piano Company — Open Evenings
Home of the Celebrated Mason & Hamlin
301 South Wabash at Jackson

STATUE OF EARLY WOMAN RAISES STORM IN LONDON

Epstein's Work Called Fit for Monkey House.

LONDON, Feb. 7.—(AP)—A heated controversy is taking place in the British newspapers over Jacob Epstein's colossal new marble figure of a primitive woman, entitled "Genesis."

JACOB EPSTEIN.

There was some praise, but far more expressions of distaste and repugnance.

The controversial statue is a huge carving of a woman nearing motherhood. Critics say she is entirely misshapen, cumbersome in body, and with heavy, brooding Mongolian features.

"Mr. Epstein's interpretation of what was 'in the beginning,'" said the Times, "must be regarded as an acceptance of the Darwinian theory, for his conception of the 'mother of mankind' has more in common with the denizens of a monkey house than with the polished Eves of academic sculpture."

Far from Comely.

Under the headline "We Are Not Amused" the dispatch says: "The ladies with whom Epstein's muse keeps company are far from comely. It is safe to say that neither Hollywood nor Elstree [the English film city] impresarios of the world's sweethearts will have any use for the type.

"In New York they might call the unsightly dame a 'wow.' The lady whom Epstein has chiseled under the label 'Genesis' would make an indifferent squaw for a Neanderthal man. But even a cave man would bar her as a member of his beauty chorus."

The critic of the Observer, however, sees more in the statute than many of his colleagues.

"If an explorer were to discover Mr. Epstein's 'Genesis' in an African jungle tomorrow," he writes, "he would stand before it in respectful wonder. But when the same man discovers it instead of Leicester galleries, he is more likely to mutter one word, 'disgusting.'"

A Bit of Praise.

The Manchester Guardian, however, urged violent critics not to be too sure that Epstein is wrong. The Guardian critic said: "The figure is primeval, almost a Simian woman, stark and expressive with something terrible in it like birth itself, transcending the properties of life. The face has blind dignity and pathos."

The critic sees the sculptor wavering in his treatment, but he adds: "It has its own strange beauty and has a presence that would make most modern sculpture seem trivial beside it. Epstein has given us a conception of the primeval mother of the scientist to set beside the 'Eve' of the classics. There surely is room for it in the world of art."

"Coarse and Repellent."

The Telegraph's critic finds the statue coarse and repellant and suggests that it be removed from the gallery as "unsuitable for public exhibition."

Meanwhile Epstein, smiling, refuses to answer his critics, saying: "I did not carve this for them, I carved my idea."

Work of Epstein

Statue of "Maidenhood" by Jacob Epstein, sculptor, which caused uproar years ago in London similar to the one yesterday centering around his new work, "Genesis."

U. S. TO ORDER ITS BOURBON AND RYE SUPPLY FOR 1931

[Chicago Tribune Press Service.]

Washington, D. C., Feb. 7.—[Special.]—Any modifications made in the regulations covering the issuance of liquor prescriptions by physicians are not expected to cause any radical increase in the amount of medicinal spirits consumed during the next year, the treasury department disclosed today.

Dr. James M. Doran, director of the industrial alcohol bureau, announced that whisky production during 1931 will be held down to 2,000,000 gallons, the same as last year.

Permits are to be granted at once to three bourbon distilleries in Kentucky and three rye whisky distilleries in Pennsylvania. Two-thirds of the new whisky will be bourbon.

DISCUSS PLANS FOR NEAR EAST RAILWAY SYSTEM

[Chicago Tribune Press Service.]

LONDON, Feb. 7.—Meetings have been arranged between representatives of the four near eastern powers, including Turkey, Persia, Iraq, and Arabia, to take place early in April for the purpose of discussing the opening up of railway communications in the near east.

A railroad from Smyrna to Kabul running through Turkey, Persia, and Afghanistan, with branches through Arabia and Mesopotamia and down to the Arabian sea, is being planned.

German, Italian, and Russian interests are said to be behind the scheme financially, and the contracts for construction are to be divided between these three countries.

250 WHITE GOLD LEBOLT SETTINGS

REDUCED TO

$7.50 $10 $12.50

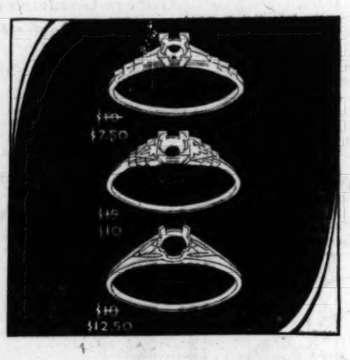

THE MATCHLESS PRESTIGE AND QUALITY OF LEBOLT CRAFTSMANSHIP IS AVAILABLE IN THESE FINE SETTINGS OF 18-KARAT WHITE GOLD. REDUCED ONE-FOURTH TO ONE-HALF LESS THAN THEIR REGULAR PRICES. THE ARISTOCRACY OF THE LEBOLT NAME HAS A SIGNIFICANT MEANING IN FINE JEWELRY . . . GIVE YOUR DIAMONDS THE ADVANTAGE OF LEBOLT SETTINGS NOW.

PRICES INCLUDE SETTING YOUR DIAMOND

LEBOLT'S

27 NORTH STATE ST.

Near Washington St.

NEW YORK CHICAGO PARIS

ANOTHER *Smashing Hit!*

MAJESTIC

new and Amazing

SUPERHETERODYNE

Built around the new

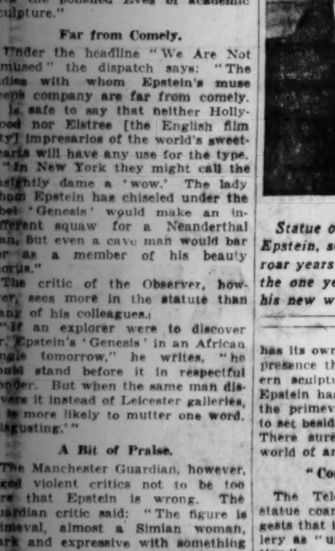

MULTI-MU TUBE

EVERYBODY has talked about and hoped for something radically new in radio—a genuine see-able, hear-able, believe-able improvement. The public has demanded it and waited for it.

NOW Majestic, as usual, is first to offer the public the amazing, revolutionary, new-day radio with a brand-new circuit and the famous Multi-Mu tube! It brings an entirely new conception of perfect radio reception—an amazing fidelity of tone never before reached—an entirely new thrill, entirely new performance from every angle.

GET a demonstration today. See and hear the three beautiful models of this startling, entirely new radio. Hear realism undreamed of heretofore. See your Majestic dealer and arrange easy terms.

One of three beautiful cabinet styles housing the radically different new Majestic. Every one of these three models has the sensational new sharp-tuning circuit, with three of the marvelous new Multi-Mu tubes and an amazing new Static Modifier and Acoustic Control. Prices range from $47.80 to $97.80 less tubes; sold complete with Majestic tubes, $69.50 to $119.50. Majestic 22 (above)—A beautiful Sheraton lowboy in matched walnut. Sold complete with Majestic tubes, $97.50; price less tubes, $75.80

GRIGSBY-GRUNOW COMPANY

Chicago, U. S. A.

HARRY ALTER CO.

340 North Dearborn St., Chicago, Ill.

Fill it up when prices are low

YES, you can fill your basket to the top with all those low-priced "specials" if you have a Frigidaire to keep them in.

For, in Frigidaire, foods will stay fresh and sweet until you are ready to use them. A surplus-powered mechanical unit attends to that! Even when your kitchen feels like an oven, your Frigidaire will still be as cold as a winter night.

In other words, you can safely stock your Frigidaire to capacity whenever you wish. You can do most of your marketing for the entire week on "bargain" days.

And this is only one of many ways that Frigidaire reduces household expenses. *For this outstanding refrigerator embodies dozens of improvements and refinements that make it the truly economical refrigerator to own and to use.*

As a matter of fact, you will find that Frigidaire quickly pays for itself. And long after it has placed this achievement behind it, *it keeps on saving*—day after day and year after year.

• • • • •

Surplus power that keeps foods fresher, longer, is one of the outstanding features of every Frigidaire. And there are many other features that result in important economies. Call at our display room. Our demonstration will interest you even though you may not be planning to buy.

FRIGIDAIRE

A GENERAL MOTORS VALUE

STOVER CO.

General Offices, 219-229 E. North Water St. - - - Whitehall 8161
Downtown Display, 151 N. Michigan Ave. - - - - Randolph 4951

BRANCH DISPLAY ROOMS OPEN EVENINGS

North Side, 4746 N. Western Ave. - - - - - - - Longbeach 4593
South Side, 6767 Stony Island Ave. - - - - - - Plaza 2701
1626 W. 79th St. - - - - - - - - Radcliffe 3011
West Side, 1135 Lake St., Oak Park - - - - - - Village 5160
Suburban, 1631 Sherman Ave., Evanston - - - Greenleaf 4480
7 S. Prospect Ave., Park Ridge - - - Park Ridge 726

COMMONWEALTH EDISON COMPANY - At All Their Electric Shops
PUBLIC SERVICE CO. OF NORTHERN ILLINOIS - At All Their Stores
WESTERN UNITED GAS & ELECTRIC COMPANY - At All Their Offices
WIEBOLDT'S - - - - - - - - - - - - - At All Their Stores

There Is a Frigidaire Dealer Near You

RITCHIE CL... IN 13 STATES... 1932 CANDI...

Expect Organizatio... to Be Nation-W...

Baltimore, Md., Feb. 7.—[... Within three months, it was ... here ... branch... tions w... forty-e... of the... for-P... league... of Gov... Ritchie... land ... he m... Lawre... wood, ... secreta... moreau... ed toni... ganizat... been ... four ... states ...

GOV. ALBERT C. RITCHIE. [Harris & Ewing.]

last two weeks, bringing ... number already in to thirt...

Organizations announced ... cluded Michigan, Massachu... nois and Georgia.

Mr. Lockwood was a mem... state Democratic finance ... which backed Al Smith in ... when Smith ran against Ho...

Pennsylvanian Is Pres...

The national president of ... league is Edward A. Gabel... delphia, and the New Yor... William A. Powell, Mr. Loc...

"The general idea," he ... perfect 48 organizations c... business men and represen... sens who believe in the fi... bert C. Ritchie for the offi... dent."

Irwin N. Nason, a Chicag... has been appointed genera... of the Illinois branch of ...

Movement Two Month...

The entire Maryland De... back of Gov. Ritchie, the o... the history of Maryland wh... elected four times to the ... chair. From reports re... Ritchie leaguers believe t... already is regarded as a ... tender for the presidential ... to be made by the Democ... next year. The plan to ... national organization got ... less than two months ago.

Secretary Lockwood sa... campaign was now being ... on the Pacific coast and ... west states. Reports a... within two weeks.

SAYS MEDIU... GET 100 MIL... ANNUALLY I...

Curiosity and credulity ... powers of touted mediu... occult adventures of th... rooms costs the American ... proximately $100,000,000 a... members of the Catholic ... league were informed yest... Miriam Rooney, psycholog... ly of the child labor burea... lington and now a member ... ty of Loyola university, a... organization at a meeting ... Arts building.

"Here is one business, a... seems not to have suffere... economic depression," she ... "We know of one medi... York who receives from ... a day at the present time ... vice about business affair... also a psychoanalyst in Ch... I am told, who receives $... ment from young society ... treatment consisting of lyi... couch in a semi-darkened r... burdening one's soul to th...

"For these apparently ... powers there is a perfe... psychological explanation ... work mainly through a ... hypnotic trance during wh... veal what is in their ... minds."

Three Reported In... in Gotham Ban...

New York, Feb. 7.—[... dictments naming three ... nection with the collapse ... of United States, were be... this afternoon by the in... reau of the district atto... it was reported unofficiall...

It was rumored that the ... would be handed up to J... Allen of General Sessio... day and that the Dece... jury, which has been hea... dence, would then be di...

Reports $30,000 J... Robbery at Mia...

Miami Beach, Fla., F... Mrs. Louis Rosenthal o... ported to Miami Beach ... thieves broke into the be... winter home and took je... at between $30,000 and ... said her loss included th... mond bracelets, a pearl ... diamond clasp, a diamon... diamond rings and othe...

RUPTU...

Don't submit to *avoidable* ... The use of *antiquated truss* ... set where the lump is and ... opening is. The openin... larger than a dime no ma... of the rupture, and all ca... tained with the end of a ... The Spermatic Shield-Comp... nation with the Retainer-S... ent No. 747247. No. 12377... patents pending)—a scien... ment in a highly specialize... not only retain any case of ... fectly, but contracts the o... days on the average case. ... perior to any instrument m... ations and producing result... way obtainable. All cases ... lifetime as against further ... expense. Large or difficult ... sional) rupture (following ... specially solicited. The i... ceived the only award in E... Spain, producing results wit... injection, medical treatm... scriptions with distinguis... patons of all nations. Se... "The Fallacy of Surgical ... "If you want done what ... not do—see Seeley."

N. B.—Every statement ... has been verified before th... State Courts.

Hours 10 a. m. till 8 ...

Telephone Central ... on the Air Daily ... Station WCHI Sunday ...

Seeley's (Rup... Establishm...

140 N. Dearborn St. C...

RITCHIE CLUBS IN 13 STATES ASK 1932 CANDIDACY

Expect Organization Soon to Be Nation-Wide.

Baltimore, Md., Feb. 7.—[Special.]—Within three months, it was announced here today, branch organizations will exist in forty-eight states of the "Ritchie-for-President league." Friends of Gov. Albert C. Ritchie of Maryland are behind the movement. Lawrence Lockwood, the general secretary, a Baltimorean, announced tonight that organizations had been formed in four additional states within the last two weeks, bringing the total number already in to thirteen.

GOV. ALBERT C. RITCHIE. [Harris & Ewing.]

Organizations announced today included Michigan, Massachusetts, Illinois and Georgia.

Mr. Lockwood was a member of the state Democratic finance committee which backed Al Smith in Maryland when Smith ran against Hoover.

Pennsylvanian Is President.

The national president of the Ritchie league is Edward A. Gabeler of Philadelphia, and the New York leader is William A. Powell, Mr. Lockwood said.

"The general idea," he said, "is to perfect 48 organizations composed of business men and representative citizens who believe in the fitness of Albert C. Ritchie for the office of President."

Irwin N. Nason, a Chicago attorney, has been appointed general chairman of the Illinois branch of the league.

Movement Two Months Old.

The entire Maryland Democracy is back of Gov. Ritchie, the only man in the history of Maryland who has been elected four times to the governor's chair. From reports received, the Ritchie leaguers believe that Ritchie already is regarded as a serious contender for the presidential nomination to be made by the Democratic party next year. The plan to formulate a national organization got under way less than two months ago.

Secretary Lockwood said a quiet campaign was now being conducted on the Pacific coast and among midwest states. Reports are expected within two weeks.

SAYS MEDIUMS GET 100 MILLION ANNUALLY IN U. S.

Curiosity and credulity about the powers of touted mediums and the occult adventures of their seance rooms costs the American public approximately $100,000,000 annually, members of the Catholic Women's league were informed yesterday. Dr. Miriam Rooney, psychologist, formerly of the child labor bureau at Washington and now a member of the faculty of Loyola university, addressed the organization at a meeting in the Fine Arts building.

"Here is one business, at least, that seems not to have suffered from any economic depression," she commented. "We know of one medium in New York who receives from $25 to $100 a day at the present time for her advice about business affairs. There is also a psychoanalyst in Chicago's loop, I am told, who receives $100 a treatment from young society women—the treatment consisting of lying on a soft couch in a semi-darkened room and unburdening one's soul to the authority.

"For these apparently supernatural powers there is a perfectly natural psychological explanation. Mediums work mainly through a self imposed hypnotic trance during which they reveal what is in their subconscious minds."

Three Reported Indicted in Gotham Bank Failure

New York, Feb. 7.—[Special.]—Indictments naming three men in connection with the collapse of the Bank of United States, were being prepared this afternoon by the indictment bureau of the district attorney's office, it was reported unofficially.

It was rumored that the indictments would be handed up to Judge William Allen of General Sessions on Monday and that the December grand jury, which has been hearing the evidence, would then be dismissed.

Reports $30,000 Jewelry Robbery at Miami Beach

Miami Beach, Fla., Feb. 7.—(AP)—Mrs. Louis Rosenthal of Detroit, reported to Miami Beach police today thieves broke into the bedroom of her winter home and took jewelry valued at between $30,000 and $35,000. She said her loss included three large diamond bracelets, a pearl bracelet with diamond clasp, a diamond brooch, two diamond rings and other articles.

RUPTURE

Don't submit to *avoidable operations* or the use of *antiquated trusses*, as they all set where the lump is and not where the opening is. The opening is seldom larger than a dime no matter the size of the rupture, and all cases can be retained with the end of a lead pencil. The Spermatic Shield-Complex in combination with the Retainer-Simplex. (Patent No. 747247, No. 1237709 and other patents pending)—a scientific achievement in a highly specialized art. It will not only retain any case of rupture perfectly, but contracts the opening in 10 days on the average case. Infinitely superior to any instrument method of operations and producing results in no other way obtainable. All cases are secure a lifetime as against further trouble or expense. Large or difficult cases or incisional rupture (following operations) especially solicited. The instrument received the only award in England and in Spain, producing results without surgery, injection, medical treatment or prescriptions with distinguished personal regions of all nations. *See Booklet on "The Fallacy of Surgical Procedure."*

"If you want done what the rest cannot do—see Seeley."

N. B.—Every statement in this notice has been verified before the Federal and State Courts.

Hours 10 a. m. till 5:30 p. m.
Telephone Central 4735
On the Air Station WCHI. Daily 1:30 P. M. Sundays 2:45 P. M.

Seeley's (Rupture) Establishment

140 N. Dearborn St. Cor. Randolph

BALDWIN'S ONE and ONLY SALE of opera artists' pianos

OFFICIAL PIANO OF THE CHICAGO CIVIC OPERA

OFFICIAL PIANO OF THE CHICAGO CIVIC OPERA

What a privilege you would consider it to have Mary Garden or Charles Hackett or Claudia Muzio go with you to select your Baldwin piano. What a satisfaction to know that the instrument in your home was approved by the discriminating ear of a Chicago Civic Opera Star. Surely no better judges of a fine piano could be found!

This Once-a-Year Baldwin Sale offers you just such a privilege. Yet instead of this service being an expense . . . you are able to make a tremendous saving. We offer in this sale a limited group of pianos, new just thirteen weeks ago, which were personally selected from a large stock of supreme instruments by prominent artists of the Chicago Civic Opera Company. Each piano has been autographed by the star who used it and is here awaiting your selection.

Baldwin has but one sale a year—The Chicago Civic Opera Artist Sale. Many people wait months for this opportunity to buy a genuine Baldwin at really remarkable savings. This year reductions are larger than ever before.

We urge your early selection, as the number of pianos is limited.

MARY GARDEN — Baldwin baby grand—mahogany case—used eight weeks. Personally selected and autographed by Miss Garden. WAS $1450 **NOW $1145**

CHARLES HACKETT — Baldwin baby grand—mahogany case—used twelve weeks. Will have the personal autograph of Mr. Hackett. WAS $1650 **NOW $1295**

FRIDA LEIDER — Baldwin baby grand—beautifully figured walnut case. In use ten weeks. Personally selected and autographed by Miss Leider. WAS $1550 **NOW $1245**

RICHARD BONELLI — Baldwin baby grand—beautiful mahogany case—in use ten weeks. Personally selected and autographed by Richard Bonelli. WAS $1650 **NOW $1295**

MARGHERITA SALVI — Baldwin baby grand—mahogany case—in use nine weeks. Personally selected and autographed by Miss Salvi. WAS $1650 **NOW $1295**

VANNI-MARCOUX — Baldwin baby grand—mahogany case—in use thirteen weeks. Personally selected and autographed by Mr. Vanni-Marcoux. WAS $1450 **NOW $1145**

ANTONIO CORTIS — Howard baby grand—mahogany case—apartment size. Used thirteen weeks—this piano was personally selected and autographed by Mr. Cortis. WAS $685 **NOW $535**

BARRE HILL — Hamilton baby grand—apartment size—mahogany case. In use thirteen weeks. Personally selected and autographed by Barre Hill. WAS $875 **NOW $645**

ROBERTO MORANZONI — Baldwin baby grand—mahogany case—used thirteen weeks—selected and autographed by Mr. Moranzoni. WAS $1750 **NOW $1365**

MARIA CLAESSENS — Howard baby grand—mahogany case—apartment size—in use eleven weeks. Personally selected and autographed by Miss Claessens. WAS $685 **NOW $535**

SAVINGS UP TO 40%

LIBERAL TERMS

Small down payment.

Large trade-in allowance.

Terms to meet your own budget plan.

CLAUDIA MUZIO — Baldwin baby grand—beautifully figured walnut case—in use eleven weeks, having been personally selected and autographed by Claudia Muzio. WAS $1550 **NOW $1245**

CHASE BAROMEO — Baldwin baby grand—mahogany case—in use thirteen weeks. Personally selected and autographed by Mr. Baromeo. WAS $1450 **NOW $1145**

ROSA RAISA — Baldwin grand—mahogany case—in use seven weeks. Personally selected and autographed by Mme. Raisa. WAS $1450 **NOW $1125**

VIRGILIO LAZZARI — Baldwin baby grand in mahogany case—in use twelve weeks—personally selected and autographed by Mr. Lazzari. WAS $1450 **NOW $1145**

MARIA OLSZEWSKA — Baldwin baby grand—mahogany case—in use eleven weeks. Was personally selected and autographed by Maria Olszewska. WAS $1450 **NOW $1125**

RENE MAISON — Howard baby grand—walnut case—apartment size—in use ten weeks. Personally selected and autographed by Mr. Maison. WAS $685 **NOW $535**

COE GLADE — Baldwin grand—mahogany case—in use seven weeks. Personally selected and autographed by Miss Glade. WAS $1650 **NOW $1255**

HILDA BURKE — Ellington baby grand—walnut case—in use thirteen weeks. Personally selected and autographed by Miss Burke. WAS $1125 **NOW $750**

DESIRE DEFRERE — Ellington baby grand—mahogany case, in use twelve weeks. Selected and autographed by Desire Defrere. WAS $1075 **NOW $750**

THEODORE RITCH — Ellington baby grand—mahogany case—in use nine weeks. Personally selected and autographed by Mr. Ritch. WAS $1075 **NOW $750**

A Group of Grand Pianos

Floor samples or used for concert purposes, thoroughly reconditioned and carrying the Baldwin guarantee.

	WAS	NOW
Baldwin baby grand, mahogany case	$1450	$925
Baldwin parlor grand, mahogany case	$1875	$895
Baldwin baby grand, mahogany case	$1650	$835
Three Ellington grands, floor samples, mahogany case	$1075	$750
Two Ellington grands, floor samples, walnut case	$1125	$750
Six Howard grands, floor samples, mahogany case	$685	$535
Two Hamilton grands, floor samples, mahogany case	$975	$745
Two Howard grands, used, mahogany case	$685	$425

In addition, a group of used grands of other makes, such as Mason and Hamlin, Kimball, Weber, Kranich and Bach, etc., as low as $295.

Private Showing May Be Arranged Sundays by Appointment

Call Wabash 6900

OPEN EVERY EVENING

Baldwin PIANO COMPANY

323 South Wabash Ave.

Period Model Grands

Also reproducing grands used for exhibition purposes only.

	WAS	NOW
Baldwin grand, walnut case, Louis XVI. on exhibition in the Opera Lounge	$2500	$1900
Baldwin grand, walnut case, Italian, after the Spanish manner	$2475	$1650
Ellington baby grand, walnut case, apartment size, Louis XVI. period	$1225	$845
Hamilton baby grand, walnut case, Queen Anne period	$1110	$735
Ellington baby grand, walnut case, Spanish design	$1225	$845
Hamilton baby grand, mahogany case, William and Mary period	$1050	$715
Howard baby grand, walnut case, Queen Anne period	$785	$595

Many other attractive models in Italian, Spanish, William and Mary, and Louis XVI., including several reproducing pianos. Space does not permit complete listing.

MELLON BARS COMPROMISE ON BONUS LOAN CASH

And Radicals Fight New Drought Program.

(Continued from first page.)

assertions that the Red Cross can adequately care for all cases where charity is required, have been justified, was implied in a message from Lieut. Col. Campbell B. Hodges, his military aid, who was sent to Arkansas to make a first hand study of the situation in the most severely affected drought section.

"Survey has covered sixteen counties, including hardest hit section of state," said Col. Hodges' message, which was made public by Secretary of War Hurley. "Red Cross and local agencies are now adequately meeting situation. Careful search fails to reveal any presence of suffering from hunger and cold. Hope to complete job by the 8th and return to Washington on the 10th."

Compromise Attacked.

Senators La Follette and Wheeler attacked the compromise agreement on the ground that it failed to provide any relief for the unemployed industrial classes and also because of the omission of any specific reference to loans for food which its Democratic supporters are confident will be made.

It seems probable that most of the radical Republicans, including Senator William E. Borah [Rep., Idaho], would line up against the agreement, and that a number of Democrats, among them Senators A. W. Barkley [Ky.], Carter Glass [Va.], and E. D. Smith [S. C.], also would do so.

Senator La Follette said he could not understand "the callous indifference of the President and members of his cabinet and many members of congress to suffering in the cities."

"There is more at stake in this controversy than has appeared on the surface," said Senator La Follette. "I don't think it is the sum of money involved. Back of it is a determination on the part of the administration to establish a precedent against the appropriation of money from the treasury of the United States to assist millions of people of this country who are suffering for want of food and shelter, through no fault of their own. The time has come for congress to face the real issue."

Cites Omission of Cities.

Senator La Follete said that "if there has been an agreement that food is to be used for suffering farmers and their families, let us have the courage to write that into the law."

Senator Wheeler pointed out that the $25,000,000 relief appropriation, which the house and President Hoover refused to accept, would have applied to the unemployed in the cities, as well as the farmers in the drought area.

"Congress is unwilling to appropriate a dollar for the thousands of unemployed who are walking the streets," said Senator Wheeler. "Why should we discriminate in favor of the farmers and against these workers? I am opposed to the compromise. As a face saving proposition it is not a very creditable performance, either for the President or for congress."

Secretary Hyde's Letter.

Secretary Hyde, in his letter, said there are two phases to the problem of relief in the drought area, one involving relief to those who have no resources and, therefore, no security to offer for loans, and the other involving adequate credit for those who can offer security for loans to enable them to carry on their usual operations.

Secretary Hyde said that the compromise program "avoids doles or direct charity from the federal treasury or any implication thereof."

Representative Wood read the Hyde letter to the house and defended the compromise agreement as Representative La Guardia and others peppered him with questions.

Representative L. C. Cramton [Rep., Mich.], head of the house conferees on the interior department bill, commended the compromise, as did Representative John Q. Tilson [Rep., Conn.], majority leader.

"Red Cross Unimpaired."

Representative Tilson said that the adoption of the compromise "will settle once and for all that hereafter the Red Cross is to be left with its power unimpaired to perform its proper function in the distribution of charities."

Senator Robinson in a speech tonight said that he had no doubt that "fair application of the remedies provided in the proposed compromise agreement, supplemented by the relief afforded by the Red Cross to those who can not obtain loans, will prove satisfactory and highly beneficial." He said that the language providing for loans "for crop production and for further agricultural rehabilitation" is "comprehensive and inclusive."

ENGINEER KILLED IN YARDS CRASH.

Freeport, Ill., Feb. 7.—[U. P.]—Charles F. Goodwin, 55, a fireman on an Illinois Central railroad locomotive, was crushed to death in his cab in the railroad yards here today when his locomotive was sidewiped by another engine at a switch.

COMPLETE PLAN FOR WOMEN TO SERVE ON JURIES

Club women assembled in office of Chief Justice John J. Sonsteby of Municipal court yesterday when plans were completed for women to serve on juries. The four men in the picture are, left to right, Judge Freeman Fairbank, Judge Donald S. McKinlay, Judge J. F. Fardy, and Judge Sonsteby.
[TRIBUNE Photo.]

COMPLETE PLANS FOR WOMEN TO SERVE ON JURIES

Municipal Court Ready to Receive Them.

Legal impediments to jury service for women having been abolished by the referendum last November, physical barriers were practically all removed yesterday in a conference held in the office of Chief Justice John J. Sonsteby of the Municipal court. Representatives of various women's organizations participated, agreeing in the consensus that the stage was ready for the entrance of the feminine veniremen in the Municipal court.

Minor difficulties in calling women for jury service, Judge Sonsteby commented in calling the meeting to order, concern the compiling of lists of those eligible to serve and accommodations for women in the courtrooms. An inspection of the courtrooms on the eleventh floor of the city hall was made following adjournment and it was decided that no alterations would be required in the jury rooms, since juries in the Municipal court are generally out from ten minutes to an hour only.

Any details remaining to be settled will be handled by a committee of six women present yesterday, under the chairmanship of Miss Esther Dunshee, a woman attorney who for years has been prominent in the efforts to secure women jurors. Her associates, appointed by Judge Sonsteby, include Mrs. Rena Elrod, Miss Genevieve Corkell, Miss Edith Abbott, Mrs. Laura Fischer, and Mrs. P. E. Madden. The committee will meet Wednesday in the chief justice's quarters to confer on progress.

"There really isn't any reason why women jurors shouldn't be serving now," Judge Sonsteby said to the gathering. "I have been told by the election commissioners that there has been some difficulty in getting the names of women to serve, but there shouldn't be. The only thing necessary is to go to the election commissioners and get the names from the polling list, and I am now requesting the jury commissioners to submit the names of women along with those of men."

Mrs. Glenn E. Plumb, county commissioner, who was present, stated that she had heard nothing of such difficulties, and promised to see to it that any obstacles in the way of insufficient help in the election commissioner's office were given attention.

Some discussion arose concerning the matter of employing women bailiffs. It was decided that since the intervals when juries are locked up are comparatively brief, men bailiffs would suffice.

BRITISH WOMAN FLYER PLANS TO HOP OCEAN SOON

New York, Feb. 7.—[Special.]—Mrs. Victor Bruce, who started out on her spectacular career by riding a motorcycle to her convent school and has just finished a round-the-world flight in her tiny Blackburn Bluebird sport plane, sailed for home today on the Ile de France.

Unless her plans go awry, the Englishwomen will be the first woman actually to pilot a plane across the Atlantic ocean. She expects to fly a ten passenger amphibian yacht from London to Buenos Aires to join the prince of Wales' British trade expedition within the next fortnight.

Lest any one think this stunt is outside the abilities of this dimunitive air sportswoman who started on her round-the-world flight after only forty hours in the air—and still has fewer than 200—it may be said that she has driven a racing automobile for a stretch of twenty-four hours at an average of ninety miles on haur. Furthermore, with her racing driver husband, she held the world's record of driving a motor car for ten days without a stop.

Soviet Steamer Hits Rock; Ships Rush to Help Her

MOSCOW, Feb. 7.—(AP)—The soviet steamer Serguesy struck a rock near Sebastopol, in the Black sea, early today, but was not seriously damaged. None of her passengers was injured.

Paris to N. Y. Flyers Win French Aviation Trophy

PARIS, Feb. 7.—(AP)—Dieudonne Coste and Maurice Bellonte, Paris to New York flyers, tonight were awarded the 1930 trophy of the French section of the International League of Aviators. The trophy is given each year for distinguished services to aviation. At the same time a medal was awarded to Jean Mermoz, air mail pilot, for his crossing the south Atlantic last year in a commercial seaplane.

THE FAIR
AT OUR THREE STORES

HEELS SOLES 82c
$1.45 a Year Ago!
Durable oak half soles and good wearing rubber heels put on by us will put your shoes in shape.
MONDAY—TUESDAY

GRAND RAPIDS MAN WEDS DAUGHTER OF MICHIGAN SENATOR

Washington, D. C., Feb. 7.—(AP)—Miss Barbara Vandenberg, daughter of Senator and Mrs. Arthur Vandenberg of Michigan, was married here late today to John Knight of Grand Rapids, Mich.

Only members of the bride's family attended the ceremony, which was performed at the New York Avenue Presbyterian church by the Rev. Dr. Joseph R. Sizoo.

Mrs. and Mrs. Knight left tonight for an unannounced destination in Florida on their honeymoon. They will reside in Grand Rapids. The groom is a son of Mrs. Winifred Knight of Kalamazoo, Mich.

Bill for New Airport at Boston Signed by Hoover

Washington, D. C., Feb. 7.—[U. P.]—President Hoover late today signed a bill authorizing the lease of Governors Island at Boston, Mass., to the city for a municipal airport, to be one of the largest in the United States.

SHIPS COLLIDE IN NEW YORK BAY; 3 HURT

Jersey City, N. J., Feb. 7.—(AP)—Three persons were injured tonight when the steamship Marian and the ferry boat Elmira of the Delaware, Lackawanna and Western Railroad collided in midstream off the Jersey City waterfront.

Thirty panic stricken passengers, including the injured, were transferred in a blinding snowstorm to a Pennsylvania Railroad tug captained by Frank Carbon and conveyed safely to a pier on the Jersey side of the river.

The injured were hurried in ambulances to St. Francis hospital, Jersey City.

Three Troop Planes Fly from Cairo to Cape Town

CAPE TOWN, Union of South Africa, Feb. 7.—(AP)—Three British troop carying airplanes which left Cairo Jan. 12 on a round trip flight of 12,000 miles to Cape Town today successfully completed the first half of their flight. Each plane accommodates 23 fully armed infantrymen besides the crew. During the flight through the African wilds exercises were carried out in various localities.

MANDEL BROTHERS MEN'S SHOPS

A New SUIT for MEN!
Now at a New Low PRICE

The SAXON-WEAVE

By the makers of the Famous WORSTED-TEX Suits

Think of it! The same master tailoring that made Worsted-tex suits famous from coast to coast . . . in a new suit to sell regularly at this price! Styles you'll want in shades of gray, brown or blue Saxon-weave fabric.

$25

Extra trousers, $6.50

Mandel's—Second Floor—Wabash.

Men! Here Are Values You've Been Awaiting!
Save ⅓ on These Genuine White, Pre-shrunk

Men's Broadcloth Shirts

Famous events, these shirt sales at Mandel's! Thousands look forward to them . . . for good-looking shirts that will stand hundreds of washings and the hardest wear! Collar-attached or neckband. Sizes 14-17, sleeve 33-35. Also some plain colors and fancy shirts.

$1.45 3 for $4

Mandel's Famous Silk-lined Ties—hundreds of colors and patterns! 85c

Mandel's—First Floor—Wabash.

Phone or Mail Orders Promptly Filled. Call State 1500, Local 33

Men's Shirts and Shorts

You Save ⅓ and Even More!

Shorts, in blazer stripes, pastels, colored tops, or white Broadcloth. *Shirts* of finest combed cotton.

Hose—a famous national brand in new patterns, stripes, or contrasting clox. Lisle or silk mixtures.

65c each

Mandel's—First Floor—Wabash.

Here's New Style—Low Priced!

Men's SHOES! Now

350 pairs of the season's outstanding styles! Soft calf leathers in black or tan. Sizes 6-11. Special at

$5.85

Mandel's—Second Floor—Wabash.

*. a store of youth . a store of fashion . a store of moderate price**

*Copyrighted.

MANDEL BROTHERS MEN'S SHOPS

PHONE for FREE TRIAL

THOR washer and IRONER!

Choice of gas or electrically heated THOR Ironer

. . . at a price usually asked for a washer alone!

When you buy a THOR you are really getting the ironer FREE! It is unquestionably the greatest value ever offered. You owe it to yourself to get the facts regarding the THOR COMBINATION—the famous laundry unit that IRONS as well as washes.

A REAL VALUE! For thrifty shoppers—Thor No. 2 demonstrator washers. $79.50

$1.00 DOWN EASY TERMS

ALL STORES (Except Loop) OPEN EVERY EVENING

Thor ELECTRIC SHOPS
DIRECT FACTORY STORES . . . HURLEY MACHINE CO.

202 S. WABASH (JUST SOUTH OF ADAMS) WABash 7945
(AMERICA'S MOST BEAUTIFUL WASHING MACHINE STORE)

4025 W. Madison SACramento 0400	2610 Milwaukee Ave. ALBany 2124	1950 Lawrence LONgbeach 6228	714 E. 79th St. VINcennes 6016
3004 Lincoln Ave. BUCkingham 0900	4831 S. Ashland BOUlevard 6611	331 N. Cicero ESTebrook 0168	6051 S. Halsted NORmal 0224

EVANSTON	WAUKEGAN	OAK PARK	Milwaukee Store	MAYWOOD	BERWYN	HAMMOND
1521 Sherman GREenleaf 4646	226 N. Genesee ONTario 6812	118 N. Marion VILlage 5158	LOCust 0432	9 N. 5th Ave. MAYwood 511	6241 W. 22nd BERwyn 4636	5259 Hohman HAMmond 6086

ALL MAKES of washers REPAIRED. Phone for FREE estimate

Woodcarving Courtesy of Catherine M. Hay

Announcing A Special Price on Our $85

CORNET or *Trumpet*

$37.50

EACH of these instruments is heavily silver-plated, with gold bell. Valves work easily; quick change from Bb to A. Perfect intonation. Strong case and instruction book are included in this great price reduction. *Also other Cornet values.*

Three Private Lessons Given Free With Each Purchase

Convenient Terms

LYON & HEALY
Wabash at Jackson

America's Great Music House
Offers Tomorrow
THE BIG FIVE of RADIO
at Prices Drastically Reduced!

SILVER-MARSHALL
Superheterodyne

$10 DOWN
The balance in convenient monthly sums.

$98.25 Complete with Tubes

Made to Sell for ***$181***

So selective is this new radio that no aerial is required. Screen-Grid Superheterodyne; Electro-Dynamic speaker; Tone Control. *Silver-Marshall is sold exclusively in Chicago at Lyon & Healy's.*

STAR-RAIDER

$20 DOWN
The rest in small monthly sums. Your old radio in trade.

$175 Complete with Tubes

Originally Priced at ***$531***

Star-Raider tone brings praises from all listeners. This model uses the Technidyne circuit with 13 tubes; push-pull amplification; Dynamic Speaker and Phonograph jack. Walnut highboy.

Wabash Ave. at Jackson Blvd.
870 East 63rd Street
4646 Sheridan Road
EVANSTON: 615 Davis Street

TOMORROW Lyon & Healy stores will present a showing of radios not to be matched elsewhere in the Middle West for genuine radio excellence at a price. There is nothing in the entire realm of radio that is not present in this notable ensemble of well known makes. We have sold hundreds of Silver-Marshalls; hundreds of Radiolas, Star-Raiders, and the rest. The "Big Five" have made countless friends and we recommend them to you *unconditionally*. Come tomorrow and hear the radio you favor. Hear them all, side by side—the one sure way to decide. And the bars are down on prices! Tremendous reductions from one- to two-thirds off. Down payments have never been so low. Secure the Radio you have wanted from among the "Big Five" tomorrow at Lyon & Healy's, where you are certain of satisfaction.

POOLEY RADIO

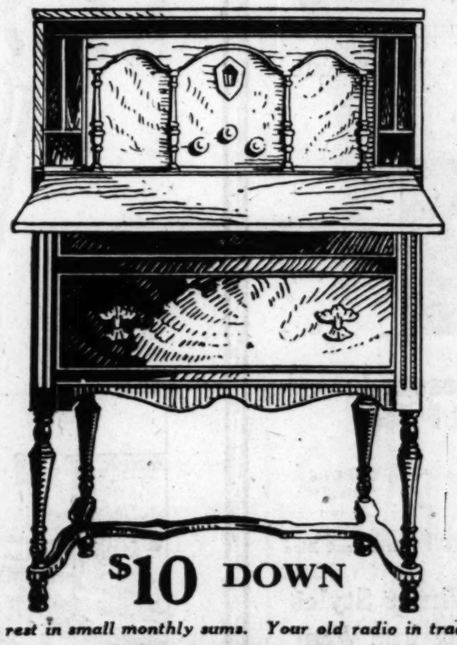

$10 DOWN
The rest in small monthly sums. Your old radio in trade.

$119.50 Complete with Tubes

Regularly Priced ***$179.50***

This disitnguished-looking *William and Mary* desk makes a charming home for the Pooley radio enclosed. Equipped with Screen-Grid Circuit; Tone Control and Dynamic Speaker. *Exclusively at Lyon & Healy's.*

STORY & CLARK

$10 DOWN
The balance in small monthly sums. Your old radio in trade.

$97.50 Complete with Tubes

Originally Sold for ***$226***

This is a splendid example of Story & Clark craftsmanship and engineering. Latest radio features, including Tone Control and Dynamic Speaker. A cabinet of outstanding beauty. *Exclusively at Lyon & Healy's.*

RCA RADIOLA "67"
Super-Heterodyne Combination

$30 DOWN
The balance in small monthly sums. Your old radio in trade.

Originally Priced ***$733***

$295 Complete with Tubes

The "67" is the finest radio-phonograph RCA ever built. Famous RCA super-heterodyne; tone color Control; Silent tuning Dial; electro-dynamic speaker. The cabinet is a masterpiece of fine craftsmanship. *Exclusively at Lyon & Healy's.*

4047 Milwaukee Avenue
2410 Devon Avenue
4710 Lincoln Avenue
OAK PARK: 123 N. Marion St.

Lyon & Healy

ALL STORES OPEN EVENINGS

SHAFFER RETIRES AS PUBLISHER OF CHICAGO POST

Newspaper Will Continue Publication.

The final edition of the Chicago Evening Post last evening carried a statement signed by John C. Shaffer announcing his retirement as publisher of the newspaper, which he had owned for the last 50 years. The statement, however, did not indicate what disposition would be made of the property.

Yesterday afternoon a judgment amounting to $491 was obtained against the Post company by the Arthur Dixon Transfer company in Superior Judge Walter B. Steffen's court. It was understood that this was the action of a friendly creditor to permit a re-organization of the company through which the property could be operated to the best interests of the creditors.

Publisher of Indiana Papers.

In his statement, Mr. Shaffer said that "none of my other business interests is involved in the affairs of the Chicago Evening Post." Mr. Shaffer is publisher of the Indianapolis Star, the Muncie Star, and the Terre Haute Star, all Indiana morning newspapers. He succeeded the late Herman H. Kohlsaat in 1901 as owner of the Post.

The Post was one of a group of newspapers which at one time included the three Indiana papers, the Louisville Herald, the Rocky Mountain News, Denver, Colo., and the Denver Times. The Chicago Evening Post was founded on April 29, 1890, by the late James W. Scott.

Statement on Retirement.

Mr. Shaffer's statement on his retirement as publisher read as follows:

"After 30 years of service to city, state, and nation, under my ownership and editorial direction, the Chicago Evening Post, with today's final edition, passes out of my control. I have given to it my time and money without financial reward. I have believed that the old saying, 'a good name is rather to be chosen than riches,' has special application to a daily newspaper, and I have been concerned chiefly that it should be true of the Post.

"My compensation has been sufficient and satisfactory to me in the fellowship, the friendship, the loyalty, and coöperation of the members of my staff and the other local employés of the Chicago Evening Post.

"It has been my policy to maintain my newspaper as a free organ of opinion and independent of party or factional obligations; hence, although tendered important political positions, by both President Roosevelt and President Taft, I never accepted political office.

"Burden Too Great," He Says.

"The financial burden of carrying the Post as a public service enterprise has become greater than my responsibilities justify me in bearing. It is with the greatest regret that I have reached the decision to discontinue my connection with it, but I do so with the feeling that it has its career won and held the confidence and respect of its readers and served loyally its community.

"This action on my part will in no way interfere with the continued publication of the Chicago Evening Post. None of my other business interests is involved in the affairs of the Chicago Evening Post."

Care for Two Abandoned Children

Children giving their names as Orville Beecher (left) and his sister, Mary Magdalene, at the Juvenile Detention home after they were abandoned by their father at a bus station. [TRIBUNE Photo.]

Left by Father

A five year old girl and her four year old brother, who were found early yesterday wandering along Harrison street by the South State street police, were taken to the Juvenile Detention home last night. Too young and frightened to speak distinctly, they gave their names as "Mary Madgalene Beecher" and "Orville Beecher." They gave their home address doubtfully as 1690 West Congress street, but police found no clews there.

The two children said their father had left them at a bus station saying that they should wait there and "a nice lady would come and get them."

Woman, 99, Receives Note from Hoover on Birthday

Decatur, Ill., Feb. 7.—(AP)—Mrs. Jemima Kretzer, who celebrated her 99th birthday here, went to the polls in 1928 and voted for Herbert Hoover for President. Last Thursday she received a letter from the President congratulating her on her birthday.

TWO HOTEL CLERKS ROBBED.

Ray Donaldson, clerk at the Devon Arms hotel, 6330 Winthrop avenue, was held up by a gunman yesterday morning and robbed of $73. A little later, John Keenan, clerk at the Bittersweet hotel, 901 Buena Park terrace, was robbed of $30 by a holdup man answering the description of the one who had robbed Donaldson.

LINCOLN CLAIMED AS A NATIVE OF EXTINCT VILLAGE

After 122 years, the date when Abraham Lincoln was born, seems hardly open to debate, but just where he was born is another matter. For more than a century the conviction has persisted that he first saw the light of day at Hodgenville, Ky. Just as the world prepares once more to observe the birth date of the Emancipator on Thursday, comes the assertion that the extinct town of Burlington, near Hodgenville, could more accurately be credited with that distinction.

Dr. Louis A. Warren, historian of the Lincoln Historical Research foundation of Fort Wayne, Ind., says that Burlington grew up around a certain John Close's mill, and included a "large distillery, a blacksmith shop, and a storeroom in the settlement." Hodgenville, which sprang into being simultaneously around Hodgen's mill, was a few miles away. Burlington later faded out of existence.

"In the course of a conversation," Dr. Warren states, "Lincoln once said, 'I was born at Cave Spring, about two and a half miles south of Hodgenville,' and he might have added, 'near where the town of Burlington once stood'." According to Dr. Warren's contention, the cabin where Lincoln was born should not be considered as lying within Hodgenville, but rather as within the extinct Burlington.

In Chicago one of the most comprehensive programs of the anniversary will be held at the Chicago Woman's club. Mrs. Henry Hoyt Hilton, the president, will give the foreword. Edward Price Bell will be the principal speaker. H. F. Simon, German consul general; the Rev. Samuel Knox Wilson of Loyola university; William J. Bogan, superintendent of schools, and Alexander B. Jackson, representing the Negro race, will make brief talks.

WANTED

Retail furniture salesmen; only Americans of good appearance, wide experience, honesty, at least high school education (college preferred), good references, thorough previous training and a desire to work, may apply; very liberal commissions paid and opportunities for future advancement in very large organization; write neatly and in detail.

Address K T 321, Tribune

EVANS PURCHASED FOR CASH

Entire Stock of Finest Quality FUR COATS

FROM LARGE NEW YORK FUR MANUFACTURER

To Be Sold at 50c on the $1

SALE STARTS MONDAY 9 A. M. SHARP

A Few of the Values

Black Caracul	$100
Leopard Cat	100
Mink Muskrat	125
Natural Squirrel	127
Natural Raccoon	145
Hudson Seal	145
Cape Alaska Seal	145
Fine Black Caracul	175
Ocelot Coat	175
Jap Weasel	195
Trimmed Hudson Seal	195
African Leopard	250
Fine Black Persian	275
Russian Fitch Coat	275
Beige Squirrel	127
Alaska Beaver	195

77 FUR COATS While They Last

Bonded Seal Coats.. Brown Caracul..... Silver Muskrat..... Black Caracul..... Russian Pony..... Natural Opossum... Mendoza Beaver.... French Lapin .....

$69

Black Caracul Coat, as illustrated, $100 Actual $225 Value

Buy Now For Next Season. Small Deposit Holds Any Coat Arrange to Pay Balance Weekly or Monthly

EVANS

162 North State Street 12th Floor

Tune in to Evans Radio Program 12 o'clock today. Station WJJD—1130 Kilocycles.

STOUT WOMEN

FINAL!

TOMORROW—and while they last—150 Smart Extra Size Dresses including about 65 Dresses for the SHORT WOMAN will go on Sale on Lane Bryant's SECOND Floor at the small price of

$11

Sizes in This Group to Size 50 Only

19.75 to 49.75 Dresses in Everything but Price

MATERIALS	STYLES	COLORS
Silk Crepes	Street	Black
Georgettes	Afternoon	Brown
Satins	Sports	Wine
Wool Crepes	Evening	Green and Blue

These are all Mid-Winter Styles suitable for all Springtime Wear

SILK DRESSES Values to 59.75 **$15**

Highly desirable for spring. Sizes to 56—while 65 lovely Dresses last—

FUR and CLOTH COATS HALF PRICE

1/2 This is the LAST CALL—your FINAL opportunity to save 50% on your Winter Coat for this and next year. 1/2

Lane Bryant

101 North Wabash Avenue

Tobey's 75th Anniversary

Here's a bedroom grouping in the best Louis XV manner, remarkably priced for such excellent quality and fine design. Bed, Chest, Dresser and Vanity, 4 pieces $275

A Pageant of today's furniture and today's low prices. A Testimonial to 75 years of leadership in good furniture. Anniversary Sales now in progress throughout the store.

Loose down pillow back and cushion seat. Covering of antique velvet in rust, orchid, red or green. Other covers to order. Louis XV mahog. any base $195

Mahogany chairs beautifully carved in the Georgian manner. Roomy and comfortable. A selection of covers $49

There is comfort in this down back, high enough to rest the head. A fine English lounging style. Tapestries $55

Old English from the typical linen fold carving to the fine old color of the oak. You will be surprised to find such a group as this at $265 for 9 pieces.

Oriental Rugs

New shipments of Royal Kashans, Royal Saruks and Lelahans have just arrived at the lowest prices in 17 years, due to the low silver exchange rate of Persia. Inspect these rugs and you will see the advantage of buying now.

ROYAL SARUKS		ROYAL KASHANS	
2'0" x 4'0"	$ 35	8'6" x 11'9"	$ 595
2'8" x 6'8"	90	10'5" x 14'0"	800
4'0" x 6'8"	130	11'7" x 16'7"	1075
8'9" x 12'9"	480	12'0" x 18'9"	1750
10'6" x 13'10"	625		
10'1" x 16'5"	780	LELAHANS	
12'6" x 22'6"	1500	2'9" x 17'0"	$185
12'6" x 25'4"	1900	9'1" x 12'2"	245

The Tobey Furniture Company

Michigan Avenue at Lake Street

COUNTY BOOSTS INCOME ESTIMATE TO FIT BUDGET

Appropriation Excess Cut $800,000 Thereby.

The finance committee of the county board gained headway yesterday in its efforts to produce a balanced corporate budget for 1931. Finding it difficult to reduce appropriations, the committee adopted the expedient of boosting the estimated revenues, thereby cutting $800,000 from the excess of appropriations over revenues.

When the board adjourned at 10 p. m. the total of proposed appropriations stood at $25,789,000, and revenue at $25,139,000, leaving a difference of $650,000 which must be eliminated to make both ends meet. After Friday's session the revenues were $1,450,000 under the appropriations.

The remedy was simple. In the original budget the receipts from delinquent tax fees for 1927 had been estimated at $200,000; for 1928 at $400,000, and for 1929 at $500,000. In addition there is in the county treasury some $100,000 in undistributed delinquent tax fees, making a total of $1,500,000.

Add $800,000 to Estimate.

The committee was informed by its financial experts that this estimate of $1,500,000 is too conservative, and that all of the tax fees might be credited to the corporate fund instead of being distributed among the several funds. Therefore $800,000 was added to the estimated revenues and the over-appropriation was automatically reduced by that amount.

The appropriations for the county's taxing machinery again precipitated a lively dispute. The country town assessors, who had been allotted $81,000, asked for an additional $8,000. J. L. Jacobs, county efficiency engineer, pointed out that the country assessors are among the targets in house bill 28, pending in the legislature, which would abolish the present assessing system, and protested against the increase.

Commissioner George A. Miller of Oak Park, who is also a country assessor, insisted on the increase and suggested that the committee might cut the appropriation for Jacobs and then dispense with his services at the end of the year. To which Jacobs replied that he would be pleased. The increase was approved by a vote of 7 to 3.

Refuse Burglar Alarm System.

The request of County Treasurer McDonough for $1,032 to install a burglar alarm system in the treasurer's department, to safegaurd the public funds, which sometimes run into millions of dollars, was refused, but the committee allotted him $5,000 toward a new elevator.

Then there was the question of appropriating money for four revolving doors for the Clark street entrance of the county building, to match the new doors in the city hall. This was voted down after Miss Amelia Sears, one of the commissioners, declared that if there could be no salary increases there certainly should be no new doors.

The committee restored $25,000 of the $33,000 which had been cut several days ago from the appropriation for County Clerk Robert M. Sweitzer. It was pointed out that the clerk's department was the only one that had been given an appropriation below that of 1930 and that the additional funds would aid Sweitzer in speeding up work on the 1929 taxes.

"Valley" Liquor Racketeer Victim of Assassins' Bullets

Joseph Tonzillo, "valley" district bootlegger, who was found slain.

Mrs. Philimena Tanzillo, widow of victim of assassins' guns.

Dominick Fedle, owner of fish market, quizzed in slaying.

MINOR 'VALLEY' RUM RACKETEER IS FOUND SLAIN

8 Men Quizzed, Fail to Give Clew.

Joseph Tanzillo, 34 years old, known as a small-fry bootlegger in the "valley district" who kept a beer flat and hustled a little alcohol on the side, was found shot to death early yesterday morning in the alley at the rear of 630 Miller street. He had been shot twice in the head, his hands had been bound behind his back and all his pockets had been turned inside out.

Maxwell street police took eight men into custody for questioning, but yesterday afternoon they were unable to establish a definite motive for the killing. They believed that Tanzillo's ambition to rise in the booze racket got him into trouble that resulted in the murder.

One of those questioned was Dominick Fedel, owner of a fish market at Harrison and Morgan streets and known to the police as a dealer in alcohol. According to the police, Tanzillo had been arrested for annoying Fedel's wife some time ago and the fish peddler made threats against Tanzillo. Capt. Matthew Zimmer, however, was inclined to believe Fedel's story that he had nothing to do with the shooting.

The place where Tanzillo's body was found is only a block from his home at 627 South Aberdeen street. The position of the body, propped up against a fence, and the fact that the hands were tied, indicated that he had been shot elsewhere and taken to a spot which his assailants believed to be the rear of his home. Tanzillo was dressed in expensive clothes. His body was found by two teamsters.

The slain man's relatives said that he had been a laborer but had been out of work lately. He was married and the father of two small children.

Six Killed as Polish Passenger Trains Crash

[Chicago Tribune Press Service.]

WARSAW, Feb. 7.—Six were killed and 20 seriously injured in a train collision at Cracow today. The Cracow-Berlin express collided with another passenger train, smashing two coaches into matchwood.

ATLANTIC FLYERS SAIL FOR ITALY; 11 PLANES SOLD

RIO DE JANEIRO, Feb. 7.—(AP)—Gen. Italo Balbo and his trans-Atlantic flight companions started for home today by steamer with an escort of Brazilian government planes flying above them as the ship moved out of the harbor. The Italian leader's last official act was a visit to Gen. Getulio Vargas, the president.

The eleven seaplanes, used on the flight from Rome and Portuguese Guinea, have been sold to the government. The price was about $43,500 for each plane, payable in three installments of six months each.

The Brazilian government reserved the right to pay either in coffee or Brazilian currency.

LIST INCOME TAX DEDUCTIONS FOR THE AUTO OWNER

BY HAL FOUST.

Automobile owners are informed in a bulletin issued yesterday by the Chicago Motor club, how to make full allowances for their cars in filing federal income tax returns. The returns on 1930 incomes are due not later than March 15.

There are six expense items that may be deducted from gross income, according to the club, irrespective of whether the car is used for business or for pleasure. They are:

1. All sums paid during the calendar year as registration fees, city vehicle taxes or state personal property tax.
2. The total paid as a gasoline tax where the law has been construed to make the tax a consumer tax, as is the case in Illinois.

Interest Is Deductible.

3. Interest on money borrowed for the purchase of an automobile.
4. Uncompensated losses by reason of damages to one's automobile, unless caused by the wilful act or wilful negligence of the taxpayer seeking the deduction.
5. The amount of finance charges on automobiles purchased. This is allowed to the extent that such charges are for interest and risk on the loan, but that portion of the charges covering the premium on insurance to protect the finance company's interest may not be deducted.
6. Damages for injuries to persons or for destruction of property, unless such injuries or damages are caused by the wilful act or wilful negligence of the taxpayer seeking the deduction.

Two Business Deductions.

Two additional expense items are deductible only where the car is used wholly or partly for business. They are listed by the motor club as follows:

1. All operating and maintenance expenses, including depreciation, on automobiles used wholly for business or a pro rata share of such expenses representing the portion of a car's total use that is devoted to business.
2. Insurance premiums on automobiles used wholly for business or a pro rata of the premiums calculated the same as an operating expense.

On an automobile used solely for business, the loss through a trade-in for a new car is an authorized deduction from gross income. This loss is calculated by subtracting the allowance for the old car from the difference between its original purchase price and depreciation. A pro rata share of this loss is deductible in replacing an old car for a new one used more than fifty per cent for business.

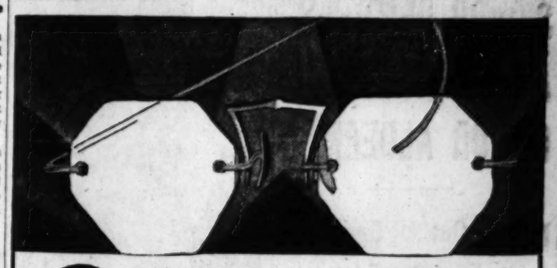

Many Styles at $8.50

Smart White Gold Filled Spectacles or Nose Glasses with finest toric lenses for near or far vision specially fitted to your individual needs.

Examination Without Charge Until 9 P. M.

Schulte

17 W. Madison 133 W. Madison 136 N. State 139 S. State 118 S. Dearborn

What comes after the Factory Price?

In most instances—plenty! There is the extra tire—the bumpers—the handling charge—the freight. But, in our case, we quote only one price. It's the price of the car *delivered* to you—nothing more to buy. Highest quality in Nash history is thus brought to you at prices sensationally low. Let us give you all the money-saving facts.

The National Owner's Service Policy Assures Nash Owners Standardized Service Everywhere

Six-60 4-Door Sedan	Eight-77 4-Door Sedan	Eight-80 4-Door Sedan	Eight-90 4-Door Sedan
6-Cyl., 114¾" Wheelbase	8-Cyl., 116¾" Wheelbase	8-Cyl., 121" Wheelbase	8-Cyl., 124" Wheelbase
$898 Delivered	$1030 Delivered	$1375 Delivered	$1675 Delivered

FULLY EQUIPPED—NOTHING MORE TO BUY

THE New NASH

CHICAGO NASH COMPANY (DISTRIBUTORS)

Sales, Service and General Offices 2860 Prairie Avenue, Corner 24th Street Telephone—Calumet 2000

Michigan Avenue Display Room 2501 Michigan Avenue Telephone—Calumet 4000

SPECIAL DISPLAY OF NEW NASH MODELS AT ALL NEIGHBORHOOD NASH DEALERS

O. W. Richardson & Co. Chicago and Oak Park

ADVANCE SPRING SALE

Featuring New Fashions in Furniture and Rugs for Every Room in Your Home at New Low 1931 Prices

Chippendale Sofa, $127

Also at Oak Park Store

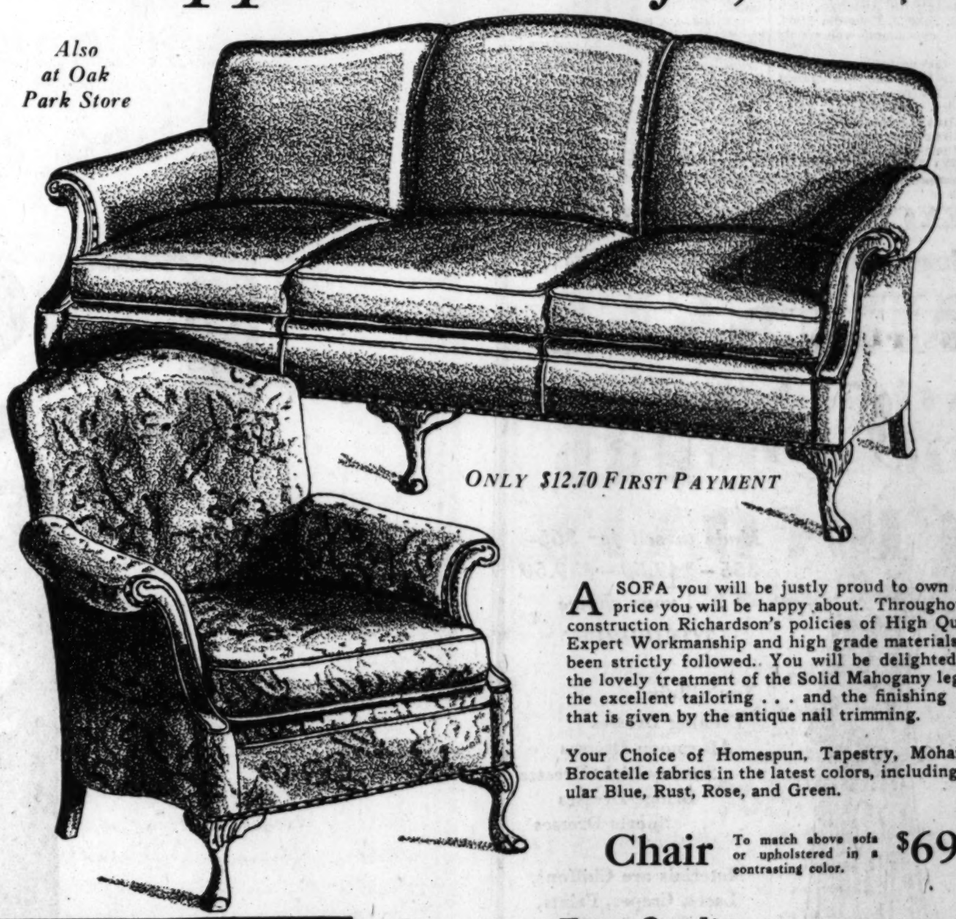

ONLY $12.70 FIRST PAYMENT

A SOFA you will be justly proud to own . . . a price you will be happy about. Throughout its construction Richardson's policies of High Quality, Expert Workmanship and high grade materials have been strictly followed. You will be delighted with the lovely treatment of the Solid Mahogany legs . . . the excellent tailoring . . . and the finishing touch that is given by the antique nail trimming.

Your Choice of Homespun, Tapestry, Mohair, or Brocatelle fabrics in the latest colors, including popular Blue, Rust, Rose, and Green.

Chair To match above sofa or upholstered in a contrasting color. $69

Solid Walnut
Coffee Table
Marble Top
$19.75

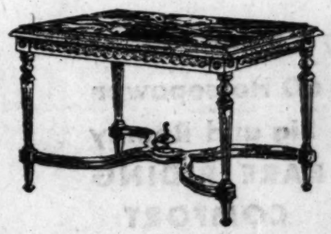

Popular Louis XVI. style. Beautiful Black and Gold Marble Top. Low Priced. Lovely fluted legs. You will be pleased with its sturdy construction and the convenience which it will bring to your home.

First Quality
Persian Saruk Rugs
A Regular $650 Value!

In this group of newly imported First Grade Saruk Rugs are rare Blue and Gold floral treatments on backgrounds of Rose. Deep-piled. Individually selected. Easily adaptable to modern decorative treatments.

$395 9x12 ft.

Only $39.50 First Payment

*Other Good 9x12 ft. Saruks at $335

2x3 ft.	$24.75	4x7 ft.	$119
3½x5 ft.	75.00	11x21 ft.	775

Loop Store Only

Kirmistan Rugs

Luxurious. Long-wearing. Low Priced. Beautiful Oriental Rugs, every one of them. Lovely color tones and intricate floral designs from which to choose.

Only $29.50 First Payment

Kirmistan, 8x10 ft., $225

9x12 ft. $295

Carpets and Linoleum Reduced

Suitable for Homes, Offices, and Shops. Excellent qualities. Telephone State 8860 or Village 8600, Contract Dept., for representative to call with samples and give estimates. No obligation.

O. W. Richardson & Co.

Lake, Near Marion Oak Park (Est. 1875) 125 So. Wabash Ave. Just North of Adams

BOARD REMOVES 64 FROM RACE FOR ALDERMEN

Wipes Out All Opposition to Four Candidates.

Protests against the nominating petitions of 64 candidates for aldermen were upheld by the board of election commissioners yesterday and as a result the names will not be printed on the ballots. The action of the board reduced the number of candidates to 265. Of the 432 who started the race, 103 already had voluntarily withdrawn. The decisions wiped out all opposition to four aldermen.

The only protest not decided was the case against William G. Agar, candidate in the 4th ward against Ald. B. A. Cronson. The board said it would rule on the Agar petitions Monday.

Rulings Remove Opposition.

Edgar G. Brown, Negro, the only other candidate in the 4th ward race, was among those ousted by the commission decisions yesterday, but he announced he would seek an injunction to restrain the board from eliminating his name from the ballots.

In both the 2nd and 46th wards, the board ruled out all of the candidates except the sitting aldermen. Both Ald. Louis B. Anderson [2nd] and Ald. Oscar F. Nelson [46th], are Thompson leaders in the city council. Anderson had five opponents and Nelson had four, but the action of the commission leaves both of them without any opposition for reëlection.

Five of the six candidates against Ald. Robert R. Jackson, in the 3rd ward campaign, also were ruled out by the election board, and Ald. Frank A. Sloan [26th] and Ald. William H. Feigenbutz [45th], two other Thompson aldermen, were each left with only one opponent by the rulings of the election commissioners.

Five Assured of Reëlection.

The two candidates who opposed Ald. Jacob Arvey [24th] and the one candidate against Ald. Sheldon W. Govier [9th] were ousted from the race by the action of the election board, assuring the two aldermen of reëlection along with Anderson, Nelson, and Ald. John J. Coughlin [1st], whose two opponents voluntarily withdrew.

All 13 of the protests which Ald. Guy Guernsey [6th] had filed against the field in his race for reëlection were overruled. Ald. Guernsey is affiliated with the Deneen organization.

The commissioners sustained the objections to the petitions of Robert E. Barbee, former alderman who had entered the 17th ward race against Ald. James G. Coyle. Two other candidates against Ald. Coyle also were eliminated but he still has three opponents.

LIST CANDIDATES

The following is a list of all the candidates in the aldermanic race. Those who are known to be receiving support from the Thompson city hall organization have a [T] after their names.

First ward—Ald. John J. Coughlin [no opposition].

Second ward—Ald. Louis B. Anderson [T] [no opposition].

Third ward—Ald. Robert R. Jackson [T] George T. Kersey [T].

Fourth ward—Ald. Berthold A. Cronson [T], William G. Agar.

Fifth ward—Ald. Charles S. Eaton, Samuel G. Klayf, Irving J. Schreiber, Elkin Berger, James Fred Robertson.

Sixth ward—Ald. Guy Guernsey, Dewey S. Cartwright, Theodore M. Becker, Harry James Dreyfus, A. A. Mantelos, Charles E. Applegate, Robert E. Ryan, H. Don Bailey, Joseph J. McGeeney [T], Edward A. Callahan, John F. Healy, Joseph M. Adler, David H. Feldman, George L. Griffin.

Seventh ward—Ald. Clement A. Nance, Barnet Hodes [T], Joseph P. Lavin, George C. Mullen, Charles L. Gerds, Michael F. Duggan, Archie T. Aurich.

Eighth ward—Daniel Foreman, Andrew C. Metzger [T], Theodore A. Clifford, Frank Amberg, Sidney S. Grossman, David L. Sutton, Daniel J. Laughlin, Joseph J. Murphy, Martin A. Kavanaugh, George A. Donnelly, George F. Quigley, Eugene L. Mooney, John A. Ball.

Ninth ward—Ald. Sheldon W. Govier [no opposition].

Tenth ward—Ald. William A. Rowan, Bernard N. Finnigan.

Eleventh ward—Ald. John P. Wilson, Joseph Sikorski [T], Joseph V. Mockus Jr., Leo Sliwinski, Joseph J. Pryzbylo.

Twelfth ward—Ald. B. J. Zintak [T], Daniel F. Sheehan, Bryan Hartnett, William E. Staechke, Edward Majdarwloski.

Thirteenth ward—Harry L. Piontkowski, Robert J. Thompson, Anthony Bukowiecki, Walter Kapella [T], Thomas A. Doyle.

Fourteenth ward—Ald. William R. O'Toole [T], Floyd J. Avery, Cormac J. McDonald, Thomas J. O'Grady, Otto A. Richter.

Fifteenth ward—John W. Hoff, George O. Lehr [T], George Siwicki, Frank Pulaski, Albert J. Reed, Edward M. Gaynor, John J. Jilek, Richard L. Gallagher, Alexander J. Patton, James F. Kovarik, R. W. Buckley, William A. Cunnea Jr.

Sixteenth ward—Ald. Terence F. Moran, George M. Sullivan, Charles A. Burke.

Seventeenth ward—Ald. James G. Coyle, Frank J. Corr, Samuel A. Ford, Eugene T. Joria.

Eighteenth ward—Ald. Walter W. Morris, Maurice M. Renehan, Charles M. Buckley, James P. Jamieson, Patrick F. Ryan, Bernard A. Conlon, John P. Galvin, Conrad E. Almquist.

Nineteenth ward—Ald. O. E. Northrup, Joseph W. Smith, William W. Wilson, Edward J. Wall, Harry E. Perry, Frank T. McDonald, James McGee, Arthur William Main, William F. Lentz, E. J. Biggs.

Twentieth ward—Ald. William V. Pacelli [T], J. Harold Mortell.

Twenty-first ward — Joseph B. Barbain, Joseph Zientek, Anton J. Duller, William E. Hardtke, George A. Herrman, John J. Lagodny, Frank G. Sobieski.

Twenty-second ward—Ald. Joseph Cepak, Jerry Kucera, Anthony T. Benkowski, Frank Svoboda.

Twenty-third ward—Ald. John Toman, John J. Broz, Morris Backall.

Twenty-fourth ward—Ald. Jacob Arvey [no opposition].

Twenty-fifth ward—Ald. James B. Bowler, Peter J. Becker.

Twenty-sixth ward—Ald. Frank A. Sloan [T], V. J. Moravec.

Twenty-seventh ward—Ald. Jeremiah P. Leahy, George W. Forth.

Twenty-eighth ward—George D. Kells, Earl A. Busch [T], Allan Alfred Lessick, James B. Griffin, Vincent F. Dalton, James B. Merriman, George H. Harvey, William J. Bergin, Whale Muse, Valentine J. Swan.

Twenty-ninth ward—Mack J. Becker, John Feldman, E. C. Patton, Thomas J. Terrell, Frank J. Malone, Francis J. Kennedy, Barnie E. Frankel, Mary McGinnity O'Connell.

Thirtieth ward—Ald. John S. Clark, John J. O'Shea, John G. Maloney, Werner E. Ruske, J. J. Clark.

Thirty-first ward—Ald. Frank E. Konkowski [T], Alexander Sobota, Stanley J. Mistalski, Stanley Adamowicz, George A. Gillmeister, Kaszmiers, E. Cazarecki.

Thirty-second ward—Ald. Joseph Higgins Smith, Joseph S. Kobrzynski [T], John Graziadei [T], Samuel T. Hammersmark.

Thirty-third ward—Ald. George M. Rozczynialski [T], Roman Kulla, Louis H. Guhl, Joseph P. Rostenkowski, Joseph A. Trandel, Frank A. Ucsciwek.

Thirty-fourth ward — Benjamin Jordan, Oscar Elet, Jacob Wreschinsky, Thomas P. Keane.

Thirty-fifth ward—Alec E. Weinrob, Walter Ganey, Charles A. Mugler [T], Louis Benensohn, George W. Bates, Eric Thomas, Edward A. Russell, M. A. Michaelson, Matt Porten, Wilmot I. Goodspeed, Earl H. Juul.

Thirty-sixth ward—Ald. Eugene L. Nusser [T], Jack Gossman, George W. Robinson, Chester F. Mitchell.

Thirty-seventh ward—Ald. James H. Taylor [T], William P. Schilke, Bert Fairchild, R. C. Hildreth, Harold J. Alton, Grover Saschel, John S. Canfield, Adili G. Berg, Knute T. Knudson, Theron L. Watt, Wiley W. Mills, Joseph B. Sherry, Howard W. Jensen, James W. Harmon, Stanley B. Lewis, Charles H. Cross, Daniel J. Mulvihill.

Thirty-eighth ward—Ald. Frank H. Landmesser, John J. Kaleth, Walter R. Mathison, Theodore R. Steinert.

Thirty-ninth ward—Ald. Frank R. Ringa [T], Roman V. Wandrowski, Evert O. Hutchins, Frank J. Reilly, Walter A. Nash, Walter J. Orlikoski, Gerald B. Gray.

Fortieth ward—Ald. Joseph C. Ross, Paula Milgrom.

Forty-first ward. Robert E. Trieger, Halfan G. Olson, Peter A. Tivnan, James C. Moreland, Walter Trochowski, P. J. Cullerton, Perry L. White, Allan S. Jackson, Stephen Kadlecik, Raymond S. Glomski, John T. Hammersmark, Oliver W. Holmes, Bernard B. Kelsey, Frank C. F. Ryan, Arthur O. Prochno, Fred H. Justin.

Forty-second ward. Ald. Dorsey R. Crowe, Charles F. Henry, Vernon R. Henry.

Forty-third ward. Charles G. Burmeister [T], James B. Waller, Mathias A. Wagner.

Forty-fourth ward. Ald. Albert E. Loescher, George W. Kasper, Edward P. Liston, Jay J. McCarthy, Albert L. Riemenschneider [T], Frank Lange.

Forty-fifth ward. Ald. William H. Feigenbutz [T], Leo M. Brieske.

Forty-sixth ward. Ald. Oscar F. Nelson [T] [no opposition].

Forty-seventh ward. Ald. John J. Hoellen, M. J. Schmidt [T], Sterling S. Jones.

Forty-eighth ward. Maurice Leavitt [T], Peter J. Sjoberg, John A. Massen.

Forty-ninth ward. Ald. George A. Williston, Charles Zuker, Daniel J. O'Connell [T], William McKinley, John McCormick Jr., Einar Graff, John V. Hanney, E. Funkhouser.

Fiftieth ward. Ald. Curtis F. Mellin [T], Eli B. Herren, Leland C. Scott, C. Herman Johnson, James R. Quinn.

In Bankruptcy

MARY CARR.

Los Angeles, Cal., Feb. 7.—(AP)—Mary Carr, portrayer of "mother" rôles in the films, filed a voluntary petition in bankruptcy in federal court today. She listed liabilities of $12,665 and assets of $165.

Painter De Koven Sues to Divorce Artist Wife

Seymour De Koven, 27 years old, well known painter and son of Dr. Bernard De Koven, physician, filed suit for divorce yesterday against Mrs. Rae De Koven, also an artist, of New York. The bill, filed in the Circuit court, charges desertion. The couple were married on July 10, 1925, and separated on June 15, 1928.

Awarded $7,500 for Burns Received in Beauty Shop

A jury in Superior Judge A. W. Summers' court yesterday awarded damages of $7,500 to Miss Florence Kraus, 18 years old, 6748 South Morgan street, for a scalp burn received on Dec. 12 while having her hair marcelled at the Becker Ryan department store, 63d and Halsted streets. She testified the burn left a bald spot two inches in diameter.

Third Victim of Poison Alcohol Party Is Dead

Sterling, Ill., Feb. 7.—[Special.]—William Puckett died today. He was the third of a drinking party to die. Alcoholic poisoning was the verdict.

IN THE OLD DAYS- SOME OF THE REMEDIES USED TO STOP A COLD WERE MORE DISAGREEABLE THAN THE COLD ITSELF -INHALING CREOSOTE FUMES WAS TYPICAL.

...how much better to use FOLEY'S HONEY and TAR COMPOUND

FOR COUGHS DUE TO COLDS

OVER ONE HUNDRED MILLION BOTTLES SOLD

CHILDREN LIKE FOLEY'S~ MOTHERS RECOMMEND IT for the WHOLE FAMILY

.30¢ .60¢ 1.20

ASK FOR FOLEY'S

WHY BOTHER with unpleasant remedies for coughs? Use Foley's Honey and Tar Compound, reliable alike for children and grown persons. Stops coughs, raises phlegm easily, warms body, is mildly laxative, contains no opiates, tastes good. *Millions of users because every user is a friend.* NOTE: Directions with every bottle give quick, effective treatment for both chest and head colds.

AT ALL DRUG STORES
FOLEY & CO., 948 George St., Chicago

QUALITY COAL BY BOAT

Saves You Money!

BOAT FREIGHT IS LESS THAN RAIL FREIGHT. WE PASS THIS SAVING ON TO YOU.

FULL LOAD BARGAINS

PREMIUM POCAHONTAS MINE RUN $7.10

WEST VIRGINIA SCREENINGS FOR STOKERS $5.50

Half West Virginia Lump and 3-inch Pocahontas Mine Run $7.10

IF YOU DON'T NEED COAL NOW, CLIP THIS AD AND SAVE IT

We Deliver Any Size Load

Pocahontas can be delivered as far south as 79th Street at minimum cartage rates, and to points beyond the city limits at only a slight increase in cost.

—OUR GUARANTEE—

Average Pocahontas coal contains 14,000 heat units and 7% ash. Our Premium Pocahontas contains over 15,000 heat units and less than 4% in ash. We agree to a deduction of 5c per ton for each 100 B. T. U. under 15,000 and 5c per ton for each 1% in ash over 4%.

Docks, Mouth of River, Downtown

State 9523
Marine Coal Co.
75 E. WACKER DR.

Advertise in the Tribune

EXCEPTIONAL SALE!
Sacrificing High-Priced
DRESSES
$18

Made to sell for $65–$55–$49.50–$39.50 . . . your choice TOMORROW!

You will find
Evening Dresses
Afternoon Dresses
Sunday Night Dresses
Bridge Dresses
Sports Dresses

Materials are Chiffons, Laces, Crepes, Prints, Wool Crepe

Beautiful selection from which to choose

68 Dresses Reduced
Values up to $85
NOW
$25

T. N. MATHEWS & CO.
35 E. Madison St.
(NEAR WABASH)

CHICAGO'S GREATEST HOTEL VALUE!

"Unexcelled for Sales Gatherings" says H. A. Malcom, Gen. Mgr., Stover Co. (Frigidaire Dist.) Chicago

"Your Service is Perfect" says W. H. Mathews, Remington Rand Business Service, Incorporated—Chicago

It is significant that Hotel Knickerbocker has the patronage of more than 100 concerns whose names are known the world over—the patronage of their executives—the privilege of serving their sales meetings and conventions.

Business men who demand clean, modern, cheerful living environment, and whose common sense dictates economy—will enjoy our smart cosmopolitan atmosphere—and will appreciate the standard $5 room values we offer at $3.

HOTEL KNICKERBOCKER CHICAGO

Standard $5 rooms with bath and shower at $3

RIDE! RIDE!! RIDE!!!

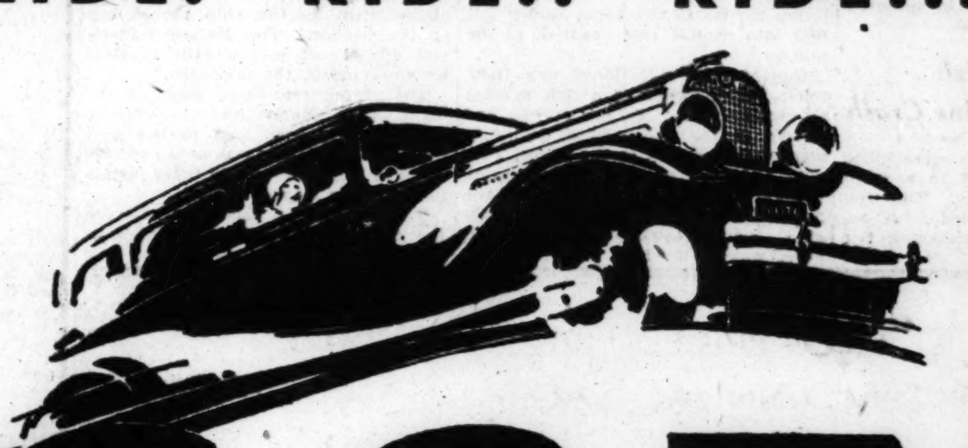

ESSEX

The Finest Performing Six Hudson Ever Built

$595

FOR THE COACH OR BUSINESS COUPE • F. O. B. DETROIT

Competes with the LOWEST in Price
Challenges the FINEST in Quality

70 Miles an Hour
60 Horsepower
Big and Roomy
RARE RIDING COMFORT

Essex challenges the performance of *any* six, regardless of price. It introduces Super-Six smoothness to the lowest price class. It gives you fine-car style. It is the most dependable Six we have ever built. It is economical to operate. It is bigger, wider and roomier than many cars that sell for hundreds of dollars more. Its quality is evident in every detail of equipment and appointment. It gives you *Rare Riding and Driving Comfort* for the first time in a car of its low price.

The Value Sensation in a Year of Sensational Values

BUTLER MOTORS, INC., DISTRIBUTOR
Michigan 2000

Salesrooms: Corner 25th St. & Michigan Ave.

Service Station: Corner 25th St. & Indiana Ave.

SOUTH
AJAX AUTO CO., 7800 Stony Island Ave.
AJAX AUTO CO., 9635-39 Commercial Ave.
BEVERLY MOTORS, INC., 8053-59 South Ashland Ave.
BURKE MOTOR SALES, 3512 Archer Ave.
CALUMET MOTOR CO., INC., 10940 Michigan Ave.
HEYNE MOTOR SALES, 5104 South Ashland Ave.
SCHOLL MOTOR SALES, 7033 South Halsted St.

NORTH
BECKER-ANDERSON MOTOR CO., 3479 Milwaukee Ave.
BROADWAY HUDSON-ESSEX CO., 5657 Broadway
DAMPMAN-SCHMITT CO., 1820 Ridge Ave., Evanston
KEYSTONE MOTOR SALES CORP., 3143 Lawrence Ave.
KEYSTONE MOTOR SALES CORP., 4050 North Western Ave.
SCHELLENBERGER MOTOR SALES, 4161 Milwaukee Ave.

WEST
CHICAGO-OAKLEY MOTOR SALES, 2307-13 W. Chicago Ave.
CLARK MOTORS, 3993 West Division St.
CRANDALL MOTOR SALES, 811 West Madison St., Oak Park
GORDON MOTOR COMPANY, 3305-09 West North Ave.
MICHNA MOTOR SALES, 3812-44 Ogden Ave.
SULLIVAN-MORGAN MOTOR SALES, 4701 West Washington Blvd.
SULLIVAN-MORGAN MOTOR SALES, 6002 West 22nd St., Berwyn

SUBURBAN
BARRINGTON HUDSON-ESSEX CO., Barrington, Illinois
HILL AUTO COMPANY, 12708 Western Ave., Blue Island, Ill.
R. J. KNOX, 1728 Halsted St., Chicago Heights, Ill.
DAVIS GARAGE & SALES, East Chicago, Indiana
STAATS MOTOR SALES, Elmhurst, Illinois
McINTYRE HUDSON CO., 1065 Broadway, Gary, Indiana

SUBURBAN (Continued)
HAROLD CROSS & CO., 400 Pennsylvania, Glen Ellyn, Illinois
AGNEW MOTOR CO., 5311 Hohman St., Hammond, Ind.
L. C. KITZMILLER, Hinsdale, Illinois
LESLIE STOREY, Hobart, Indiana
GALVIN MOTOR SALES, Indiana Harbor, Indiana
LOMBARD AUTO REPAIR, Lombard, Illinois

SUBURBAN (Continued)
FRICKE MOTOR SALES, 13-15 Main St., Park Ridge, Ill.
DAVIS SERVICE STATION, River Grove, Illinois
ROUND LAKE GARAGE, Round Lake, Illinois
GRIGSBY HUDSON CO., 304 Genesee St., Waukegan, Ill.
WRITING HUDSON-ESSEX CO., Whiting, Indiana
FORSLAND SERVICE & GARAGE, Winthrop Harbor, Illinois

BORAH DEFEN[DS] STIMSON ST[AND] ON RECOGN[ITION]

Says It's Tra[ditional] U. S. Policy

[Chicago Tribune Press Se[rvice.]
Washington, D. C., Feb[.]
cial.]—Senator William E.

SENATOR BORAH.
[Associated Press Photo.]

country no right to inquire
American governments
power.

Answers Democrats'

"It seems to me tha[t]
Stimson has restated the
American policy and I tru[st]
followed," said Senator B[orah]
course I believe the Wils[on]
of not recognizing a gove[rnment]
less it had acceded to po[wer]
stitutional means would
by the American people,
pens that it has not prov[ed]
and workable, while the tr[aditional]
icy declared by Secretary
proved workable."

Senator Borah's remark[s]
in answer to an attack o[n]
son's speech, led by Sen[ator]
T. Robinson [Dem., Ark
leader, and carried on
Swanson and Glass, Vir[ginia]
erats, and Key Pittman [
The minority senators d[
they considered an assault
Wilson contained in Sec[retary]
son's reference to Wilson
recognize the Huerta go[vernment]
Mexico.

Dislikes Reference to

Senator Robinson declar[ed]
Stimson's reference to Pres[ident]
was "unfair," and he went
out what he claimed
sistencies in the secretary
the administration's for[eign]
How, he wanted to know
tary Stimson reconcile his
of recognizing de facto
with the action of his
Secretaries Hughes and
persuading the Central
states to make a treaty b[
not to recognize any gover[nment]
lished by revolution or co[up]
"Again," he went on, "
Wilson was wrong for
recognize the Huerta rég[ime]
ico, how does Secretary
pect to save his face in
refusal to accord recogni[tion]
sia? The latter is more
lished than was the M[exican gov-]
ernment under Huerta."

'LITSINGER "[TOO] BUSY" TO [ACT] IN FARO SW[INDLE]

State's Attorney Swans[on]
terday he had consulted
Litsinger, member of the
view, relative to Litsinge[r]
for prosecution in connec[tion]
$50,000 faro swindle at
which Mrs. Myrtle Tanne[r]
then United States collect[or]
revenue, was a victim.
Swanson stated, at the
State's Attorney Fullenw[ider]
gamon county, who wa[
what action may be exp[
"I am too busy right
campaign but I'll let yo[u]
week," Litsinger said,
Mr. Swanson. Until
makes up his mind no[t]
done, Prosecutor Swanso[n]
It was understood t[hat]
had abandoned his idea o[f]
Mrs. Blacklidge as a par[ty]
spiracy in which he los[t]
he had entrusted to her,
in turn had decided no[t]
singer for slander. Mean[while]
has asked the issuance
for the confidence men,
tors stated.

Hoover's First Te[acher] Gets Box of C[arnations]

West Branch, Ia., Feb.
lie Brown Carran, firs[t]
President Hoover, was
yesterday by the receip[t]
carnations from the W[hite House.]
Mrs. Carran is paralyz[ed]
her condition is not cri[tical]
believed she can recove[r]
her age.

DEFECT[IVE] SPEEC[H] CORREC[TED]

By the successful method[s of]
the famous Vienna Univ[ersity]
The remedy lies entirel[y]
cational development an[d]
the muscular vocal app[aratus]
operations—no medicine,

Stuttering
Stammering
Lisping and th[
Incomprehensible sp[
operation for Cle[ft]
or due to dea[
Children who do n[
High pitched voice
Weak voices stre[
Lost voices re[

Consultation F[ree]

The VIENNA [INSTITUTE] for Speech

B. LEWIS, Dir[
Suite 1013, De Paul B[
Lake St. Telephone C[
Send for Free B[ooklet]

BORAH DEFENDS STIMSON STAND ON RECOGNITION

Says It's Traditional U. S. Policy.

[Chicago Tribune Press Service.]

Washington, D. C., Feb. 7.—[Special.]—Senator William E. Borah of Idaho, insurgent Republican chairman of the senate foreign relations committee, today applauded an address made last night by Secretary of State Stimson, saying that he hoped it meant a return to the Jeffersonian doctrine concerning this country's relations with foreign powers.

SENATOR BORAH. [Associated Press Photo.]

He asserted the Monroe doctrine gave this country no right to inquire how Latin American governments came into power.

Answers Democrats' Attack.

"It seems to me that Secretary Stimson has restated the traditional American policy and I trust it will be followed," said Senator Borah. "Of course I believe the Wilsonian policy of not recognizing a government unless it had acceded to power by constitutional means would be preferred by the American people, but it happens that it has not proved practical and workable, while the traditional policy declared by Secretary Stimson has proved workable."

Senator Borah's remarks were made in answer to an attack on Mr. Stimson's speech, led by Senator Joseph T. Robinson [Dem., Ark.], minority leader, and carried on by Senators Swanson and Glass, Virginia Democrats, and Key Pittman [Dem., Nev.] The minority senators disliked what they considered an assault on President Wilson contained in Secretary Stimson's reference to Wilson's refusal to recognize the Huerta government in Mexico.

Dislikes Reference to Wilson.

Senator Robinson declared Secretary Stimson's reference to President Wilson was "unfair," and he went on to point out what he claimed were inconsistencies in the secretary's praise of the administration's foreign policy. How, he wanted to know, did Secretary Stimson reconcile his stated policy of recognizing de facto governments with the action of his predecessors, Secretaries Hughes and Kellogg in persuading the Central American states to make a treaty binding them not to recognize any government established by revolution or coup d'etat?

"Again," he went on, "if President Wilson was wrong for refusing to recognize the Huerta régime in Mexico, how does Secretary Stimson expect to save his face in view of his refusal to accord recognition to Russia? The latter is more firmly established than was the Mexican government under Huerta."

LITSINGER "TOO BUSY" TO ACT IN FARO SWINDLE

State's Attorney Swanson said yesterday he had consulted Edward R. Litsinger, member of the board of review, relative to Litsinger's intentions for prosecution in connection with the $50,000 faro swindle at Springfield in which Mrs. Myrtle Tanner Blackidge, then United States collector of internal revenue, was a victim. He did so, Mr. Swanson stated, at the request of State's Attorney Fullenwilder of Sangamon county, who wants to know what action may be expected.

"I am too busy right now with the campaign but I'll let you know in a week," Litsinger said, according to Mr. Swanson. Until the reviewer makes up his mind nothing will be done, Prosecutor Swanson said.

It was understood that Litsinger had abandoned his idea of prosecuting Mrs. Blackidge as a party to the conspiracy in which he lost the $50,000 he had entrusted to her, and that she in turn had decided not to sue Litsinger for slander. Meanwhile, neither has asked the issuance of warrants for the confidence men, the prosecutors stated.

Hoover's First Teacher, Ill, Gets Box of Carnations

West Branch, Ia., Feb. 7.—Mrs. Mollie Brown Carran, first teacher of President Hoover, was made happy yesterday by the receipt of a box of carnations from the White House. Mrs. Carran is paralyzed, and while her condition is not critical it is not believed she can recover because of her age.

DEFECTIVE SPEECH CORRECTED

By the successful methods practiced in the famous Vienna University Clinic. The remedy lies entirely in the educational development and training of the muscular vocal apparatus. No operations—no medicine.

Stuttering
Stammering
Lisping and the like
Incomprehensible speech from operation for Cleft Palate or due to deafness
Children who do not speak
High pitched voices lowered
Weak voices strengthened
Lost voices restored

Consultation Free

The VIENNA School for Speech Defects

B. LEWIS, Director
Suite 1013, De Paul Bldg., 64 E. Lake St. Telephone Central 3353
Send for Free Booklet

STEADY BUYING STEADIES BUSINESS

the SEMI-ANNUAL SALE of FINE FURNITURE

RUGS · DRAPERIES · GIFTS · LAMPS

ASK ABOUT REVELL'S FINANCE PLAN

AT REVELL'S INCLUDES NEW PURCHASES FROM THE RECENT MARKETS!

AN OUTSTANDING ARRIVAL FROM THE RECENT FURNITURE SHOW!!

SPECIALLY PRICED FOR THE SEMI-ANNUAL SALE!

TEN PIECES $288 Regular $375 value

Priced Separately the Pieces Are:
Server, $35 Buffet, $65 China, $59
Table and Chairs Only, $129

Made of oak, the newest trend in furniture fashions, ideally suited to Chicago homes, and an opportunity at this price! Particularly interesting are the shadings that give a rich, mellow appearance and the splendid quality throughout . . . both important to the thrifty, careful buyer!

It's NEW . . It's SMART and it's LOW PRICED! A suite of this quality and beauty at this low price is sure to be the talk of the season! Be sure to be among those to possess the mellow charm of this suite FIRST!

THE TABLE IS THE POPULAR REFECTORY STYLE
CHAIRS HAVE RED LEATHER SEATS

BARGAINS in ORIENTALS!

LONG PERSIAN RUGS

2 ft. 8 in. to 3 ft. 8 in. wide, 9 ft. to 15 ft. long. Values to $95.00. Priced very special

From $67.50 to as Low as $37.50

A fine collection of antique, semi-antique and modern rugs from the Mosul, Hamadan, Shiraz and Kurdistan districts. Every piece is in excellent condition.

BALUCHISTAN RUGS FROM CENTRAL ASIA

2 ft. 2 in. to 2 ft. 10 in. wide, 4 ft. to 5 ft. long.

Values to $34.50. At the Lowest Prices Quoted in Years:

$17.85 $18.75 $19.75 $21.50

These rugs are all in their rich natural colors; a very interesting selection of patterns. Just the type of rug for hard usage.

ROOM SIZE ORIENTAL CARPETS

Sizes Range 6x9, 7x10, 8.6x11 to 9x12 ft.

Rugs from Persia, China and Turkey

Formerly priced from $195.00 to $525.00. Now specially priced from

$295.00 to $152.50

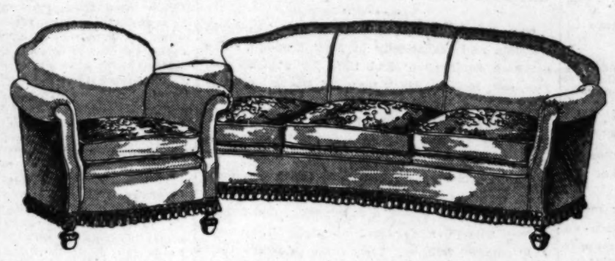

½ PRICED

A GREAT PURCHASE OF

Magnificent Suites and Sofas

Important special purchases in fine suites and individual sofas at reductions that will probably never be equaled again! Many have imported frames and superb coverings! All one of a kind. Also a few chairs are included.

Some of the Typical Values!

	REGULARLY	SALE PRICE
Italian Imported Carved 2-piece Suite, green velvet	$850	$425.00
Green Damask 2-piece Suite, unusual style	525	250.00
Living Room Chair, covered in green brocade	225	100.00
Overstuffed Wing Chair in red velvet	160	79.50
Imported Hand Carved Walnut High Back Chair	225	110.00
2-piece Tapestry Suite, distinctive tailored style	285	142.50
Tapestry Covered 2-piece Suite, unusual value	175	87.50
2-piece Suite, covered in lovely green brocatelle	300	125.00
Mahogany Carved 2-pc. Suite, green mohair covering	318	159.00
Fine 2-piece Suite, covered in linen frieze	275	125.00
Queen Anne Individual Sofa with red damask covering	160	80.00
Luxurious Love Seat, covered in cut velvet	234	117.00
Green Velvet Love Seat, a marvelous value	318	159.00
Individual Sofa, covered in blue silk velvet	275	137.50
Love Seat, covered in orchid brocade	375	119.00
Imported French Love Seat with blue figured damask	225	99.00
Spanish Sofa, covered in red mohair	315	119.00
Solid Mahogany 2-piece Suite with rose mohair	250	119.00
2-piece Tuxedo Suite, covered in radnor cloth	185	92.50

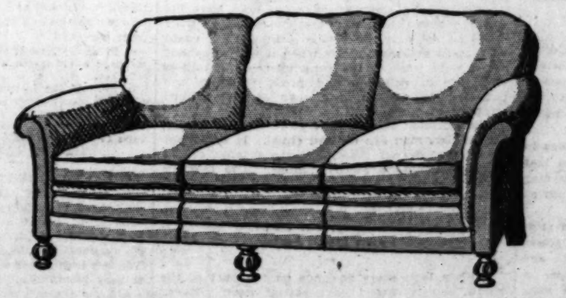

The Store of the Home
REVELL'S
at WABASH and LAKE

A Special Purchase of Genuine
KINDEL BEDS AND BED SOFAS

At the Lowest Prices this well known maker has ever offered us!

AMONG THE AMAZING BARGAINS OFFERED ARE . . .

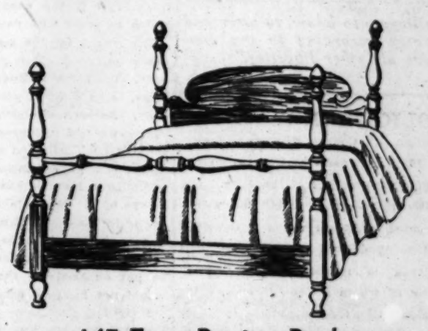

145 Four Poster Beds

True to the spirit of Colonial times and finished in Salem mahogany, this bed is one of the outstanding values of the collection. Full size, regular values up to $38, now

$19.75

Other Beds Up to $120

Also included are day bed styles without backs

Double Size Bed Sofas

A beautiful sofa in the daytime and a full size comfortable bed at night. Finished in Salem mahogany with velour covered pad. Regular $110 value, priced in the Semi-Annual Sale at

$65

Other Double Day Beds Up to $90

AMERICAN RUGS, Too!

SPECIAL SELLING DISCONTINUED PATTERNS OF
BUNDHAR SEAMLESS WILTONS

9x12 Size Priced at $74.85

This nationally known rug is famous for its durability. We are showing a choice line of copies of fine Orientals and dainty floral figures. Also included are some of the frieze effects.

FINE QUALITY SEAMLESS AXMINSTERS

9x12 Size New Low Price, $38.25

A very splendid line of patterns and colorings in both Persian and Chinese designs is offered for your selection.

FINE QUALITY SEAMLESS WOOL VELVETS

9x12 Size New Low Price, $37.50

A firmly woven one-piece rug, manufactured from high grade carpet wools and dyes. A complete new selection of the very newest designs and colorings of Persian and Chinese patterns. A good rug at a very reasonable price.

Chicago Sunday Tribune.
THE WORLD'S GREATEST NEWSPAPER

THE TRIBUNE COMPANY, PUBLISHER.

ENTERED AS SECOND CLASS MATTER AUG. 12, 1903, AT THE POSTOFFICE AT CHICAGO, ILL., UNDER ACT OF MARCH 3, 1879.

All unsolicited articles, manuscripts, letters and pictures sent to The Tribune are sent at the owner's risk, and The Tribune company expressly repudiates any liability or responsibility for their safe custody or return.

SUNDAY, FEBRUARY 8, 1931.

THE TRIBUNE OFFICES.
CHICAGO—TRIBUNE SQUARE.
MILWAUKEE—TRUST COMPANY BUILDING.
NEW YORK—220 EAST 42D STREET.
WASHINGTON—811 ALBEE BUILDING.
BOSTON—713 CHAMBER OF COMMERCE BUILDING.
ATLANTA—1825 RHODES-HAVERTY BUILDING.
LONDON—135 FLEET STREET.
PARIS—1 RUE SCRIBE.
BERLIN—69 UNTER DEN LINDEN.
RIGA—ELIZABETES IELA 15/3.
ROME—GALLERIA COLONNA (SCALA A).
VIENNA—8 ROSENBURSENSTRASSE.
WARSAW—PLAC KRASINSKA 6.
GIBRALTAR—HOTEL CECIL.
PEIPING—GRAND HOTEL DES WAGON-LITS.
SHANGHAI—38 AVENUE EDWARD VII.
TOKIO—IMPERIAL HOTEL.
MEXICO CITY—HOTEL REGIS.
PANAMA CANAL—HOTEL TIVOLI.
SPECIAL REPRESENTATION.
SAN FRANCISCO—820 KOHL BUILDING.

THE TRIBUNE PROGRAM

FOR AMERICA

Maintain an American foreign policy.
Repeal the Volstead Act.
Restore constitutional representation.
Uphold the American standard of living.
Buy the Galapagos.

FOR THE CENTRAL STATES

Finish the Waterway to the Gulf.
Encourage regrowth of our forests.
Secure Western control of Western railroads.
Build highways to meet the need of traffic.

"Give me liberty to know, to utter and to argue freely according to my conscience, above all other liberties."
—Milton.

ROAD POLICIES IN ILLINOIS.

The Association of County Highway Superintendents of Illinois favors two changes in the present road building practices of the state. The state now constructs roads up to but not within city limits. Almost half the revenue of the state highway department derived from licenses and the gasoline tax is received from Chicago motorists, many of whom seldom, if ever, drive their cars outside Chicago. No roads in the state are as heavily used as the arterial highways in Chicago. So far as Chicago is concerned, the plan of the county highway association would mean the use of part of the gasoline tax in the construction of high speed two level roads.

Though the means differ, the end to be achieved is similar to that intended by the Illinois Municipal league, which favors the division of the gasoline tax into three equal parts, one to go to the state for the completion of the bond issue roads, one to the counties as at present, and one to the cities. The cities, in turn, would be required to give priority in the expenditure of the money to state routes and, secondarily, to streets auxiliary to the main thoroughfares.

The state highway department has denied the charge that it has more funds at its disposal than it can spend advantageously, a charge made both by the municipal league on behalf of the cities and by some of the motor clubs. The facts should not be difficult to obtain. Certainly it is unfair to the city motorist to employ none of the money he pays for road building in the construction of the roads he uses most, especially if the state government has more funds for highway purposes than it needs.

The other proposal of the association has to do with the purchase of rights of way for state highways. Here the facts are clearer and the conclusions more certain. Under present practice the state will not construct or widen a road or build a grade separation until the right of way has been obtained by the county concerned. That rule was justified when most of the construction was in rural counties. The farmer could generally afford to give the county the required strip for the advantages he received in return; and, even if it were found necessary to buy the right of way, the cost was measured in acreage and not in town lot values.

The roads were a boon to the farmers past whose lands the roads ran. They are not a boon in the same sense to the owner of subdivision property. Mr. E. L. Gates, Du Page county's highway superintendent, put it this way:

"A wide pavement means more traffic roaring and pounding past the front door of the suburbanite, day and night. Residence on one of these express highways is no more desirable than living beside a railroad track. . . . It's the motoring public that wants the wider pavements, the improved alignment on curves and the grade separations. . . . It's the motoring public, therefore, that should pay for the required right of way."

This position is unassailable. The legislature and administrative officers will be supported by public opinion in authorizing the use of highway revenues for the purchase of rights of way.

AMERICAN HELP FOR COMMUNISM.

A New York dispatch reports that 150 railway executives are being recruited in the United States to rehabilitate and extend the Russian railroads. Five great American railroads are helping to select the men. "The objective of the American engineers is to put American methods into Russian railroading, to organize and man the roads along American lines, and to expend effectively almost a billion and three-quarters dollars a year appropriated by the soviet to make its railroads measure up to the standard which—also under the direction of American and other imported engineers—its manufacturing industries are attaining."

An American traveler, just back from Russia, commenting upon the optimistic opinions of a prominent American hydro-electric engineer who is in charge of one of the chief soviet projects, said: "No wonder. He is paid an enormous salary—$250,000 a year. His technicians are all Americans. They are specially housed and supplied. The situation induces optimism." The 150 executives will also probably become optimistic while their jobs last and we shall be hearing from them as authorities upon the genial merits of communism and the bright prospect of its ultimate triumph.

Meanwhile they will be helping the present political tyranny to avoid the consequences of its own doctrines and contributing vitally to the perpetuation of a system bent upon destroying throughout the world the civilization which gave them the knowledge and efficiency they are selling to its foe.

This course is within their legal rights as freemen. There is justification alleged on the ground that the Russians have a right to their own form of government and should not be prevented from enjoying it. That this implies substantially to helping it to maintain itself seems to us doubtful, certainly considering that it is a political power aggressively hostile to our own domestic peace. Another excuse is founded in the theory that the necessity of using capitalist workers for the establishment of communist enterprise helps to discredit that system. The soviet statesmen obviously are not afraid of that result. What they want and must have, if their power is to survive, is what the American engineers can give them.

THE SENATE IN THESE DAYS.

Senator Nye's expense account brought the senate to the attention of the house of representatives and gave the house leaders an opportunity to examine some of the curious methods of government prevailing in the upper chamber. The principal case at issue was the interference in state elections by the Nye committee.

"This congress," said Representative Underhill of Massachusetts, chairman of the house committee on accounts, "has absolutely nothing to do with the primaries in Illinois and this committee had no right to make such an investigation at the expense of the taxpayers, not only of my state but of Illinois as well."

The house members were in a jeering mood, but the fun was serious and the situation an oddity. The lower house was rebuking the upper for its wildness, irregularity, and irresponsibility. The senate has ceased to be a check in government. It is constantly stepping outside its authority. With it the constitution is something in which to press wild flowers.

The reason for the senate's irresponsibility can easily be found. It is not a truly representative body. The house is. Therefore the latter, although large, is an orderly, sober, responsible legislative body. As such it endeavors to check senate enthusiasms and wildness. The senate has been used as an illustration of the reasonableness and justice of restricted representation. It is, in truth, becoming a horrible example of the folly and injustice of it. If people and not states were represented in the senate it might have remained what it was supposed to be, a deliberative body in which the rasher impulses of political action would be put on trial for their sanity. Wild scenery would not have so many wild senators.

It was a necessary requirement of the early republic that the senate should be composed as it is. The compromise with the principles of true representative government had to be made if the states were to be brought into the Union. The original states were surrendering certain powers to form a central government. They were giving up a measure of independence for common security. The lesser ones thought they needed protection in the common assembly and they were given equality of representation in the senate to secure them that. It was a price paid for the surrender of some of their rights, for the conferring of some of their powers on the federated government. They were in a position in which no state has been since. They were making a government. Most of the later states were made by the government. They had rights conferred on them and equal representation in the senate was not a natural right. It was a privilege which had to be granted, being confirmed in the constitution. It was an impairment of the principle of representation which could not be avoided in the first instance and therefore in no subsequent one.

In itself it was bad. It prepared the way for just such a composition as the senate now has, and proponents of unequal representation may have it as an illustration of what they want, a body controlled by the people who have least at stake in the decisions made. The situation was made worse by rushing territory into statehood to increase party votes in the senate in the contest for control between the north and the south. One way of offsetting the provision that each state shall have two senators regardless of population would have been to keep certain areas in territorial status.

States which do not expect to suffer from irresponsibility in congressional action prefer radical to conservative representation in the senate. Their voters may feel that it gives them their best opportunity for self-assertion in the Union and that otherwise negligibility would be their prospect. Their senators find that radicalism is the best political policy, offering the best security of tenure with the least opposition at home. The consequences are almost inevitable, with the result that the chamber intended to be the conservative, considerate, and deliberate body now needs the check of the house of representatives.

Editorial of the Day

JANUARY SUMMER EXPLAINED.

[Minneapolis Tribune.]

Minnesota's January summer has been subjected to analysis by Prof. Frederick K. Butters of the department of botany of the University of Minnesota. He believes that warm weather is more due to the lack of snow than the lack of snow is due to warm weather.

Long a careful observer of weather conditions in the northwest, he has come to the conclusion that when the northwest has a snowless winter it may expect a rise in average temperature of as much as 10 degrees.

As Prof. Butters explains it, there are two principal reasons why there are warmer temperatures without snow. The first is that snow is white, and white is a reflecting, not an absorbing, surface. A white covering of snow reflects most of the solar energy that strikes it, while a gray or brown surface, like the earth without snow, absorbs solar energy and transforms it into heat. Little solar energy is transformed into heat when it encounters snow.

The other reason is that a heavy blanket of snow transforms the surface of the earth into the equivalent of an ice box. It is practically impossible for air at the earth's surface to rise above 32 degrees in temperature when there is snow on the ground, while the sun's energy is used up in an effort to melt snow as long as there is any on the ground.

Prof. Butters also points out that the usual winter areas of high atmospheric pressure that overhang northern Canada are noticeably absent this year. These are usually the source of winter cold in Minnesota and the northwest. He is unable to offer an explanation for this change.

Meantime, whatever the causes, January, 1931, passes into history with a temperature record that seems to indicate this winter will go down as one of the most unusual within the memory of the oldest Minnesota settler.

ABRAHAM LINCOLN
And the New Order

(Pictures in Rotogravure Section.)

"FOUR score and seven years ago," said Lincoln at Gettysburg, "our fathers brought forth on this continent a new nation, conceived in liberty and dedicated to the proposition that all men are created equal."

It was a new order. Virginia philosophers, such as George Mason and Thomas Jefferson, had stated its doctrines. All men are created equal. (With blacks in slavery perplexing the philosophers.) There was a right to happiness or at least to the pursuit of happiness. Government, derived from the consent of the governed, must conserve the natural rights of man. The slaves furnished the irony for this. They must be regarded as less than men and yet religion could not reject them as less than human. They were within the protection of creeds, but outside the protection of codes. Virginia felt the embarrassment of the moral dilemma more sensitively as it suffered from the economic fallacy of slavery more acutely. Profit can corrupt philosophy. Losses can refine it.

The new order had evolved philosophically in Virginia and realistically in New England. The southern squirearchy had time for abstractions. Sun, soil, and the black man did the work. The New England counting house put events in one dish of the scales and pounds, shillings, and pence in the other. They were required to balance on a profit basis.

The Pilgrims were more nearly meek than most other refugees or adventurers who came to make new homes, new states, a new nation, and a new order. The Puritans were not meek. They were only political failures. They came to escape their inability at home to impose themselves on others. Their clerics were beaten but undismayed.

The New Englanders could reason a morality into a good percentage as easily as the British can attach a point of honor to an oil field. All manner of harried people, however, found their way to the American shore. Not many of the 400,000 Huguenots, escaping from France after the revocation of the edict of Nantes, could come, but some did, solid men of character. The great English revolution, bringing in William and Mary, did not extend its toleration to the Presbyterians of Ireland. A tariff against Irish wool products completed the ruin, and the American southwestern frontier got its dominating strain from the north of Ireland, with Huguenot and German admixtures.

The Virginia philosophers attacked primogeniture, knowing it to be the stronghold of feudal caste. It preserved property for a special class of the first born son. It prevented the distribution of estates and it sent the cadets of the land owning families into the callings supporting aristocracy, the army, the navy, and the church. When these cadets entered London business firms they tied even commerce to the society of caste. The new order could not start with these limitations. Jefferson abolished primogeniture. Otherwise men could not be regarded as free and equal. The prohibition of titles of nobility came in natural sequence.

The old German tribes whose folk law, although superseded at home by the reception of Roman law, had been preserved in the shires of Anglo-Saxon England, could not have held their own on the assumption that competent leadership was hereditary or that a good man was an inferior one because of circumstances and conditions of birth. From their ideas of equality the new order in America took its elected executive and dismissed the crown.

The English themselves decline to experiment with this theory. The Germans are trying it. It is their oldest tradition. They may succeed. Their trial will come when they lose Von Hindenburg, a character as providential as Washington. The French, the nearest akin to the Americans in the doctrine of the average man (saving the Scandinavians who have escaped from external problems), have been in and out of success. Elsewhere there is only failure.

When the English colonists in America undertook to set up a new system of government and a new order of society they did not have much to tear down before they could start building. They were virtually all commoners. If there had been some influential titles among them, many such men as Lord Fairfax, and if these Whig nobles had supported the revolution the political structure might have included a house of lords and a limited monarchy. John Adams said the impossibility of having a hereditary senate made the crown unthinkable. There was nothing of the feudal system to perpetuate in the American order and consequently it became the order of the average man.

Until the election of Andrew Jackson the new order, theorized for the average man, had nevertheless provided a government of the superior people. Washington, Adams, Jefferson, Madison, Monroe, and John Quincy Adams, whatever their conflict in ideas might be, were not commoners. Nor was Jackson, but he was elected by commoners as an assertion of the privilege which subsequently was to elect William Henry Harrison, again not a commoner, but chosen by them, Zachary Taylor, and Abraham Lincoln, and come into the present dogma that no aristocrat can be nominated.

Lincoln's feeling that the average man had proved himself at Gettysburg is apparent in his famous speech. Could the average man have his system put to the severest test and would he win? Could he not only make a government but could he support and maintain it when it was attacked? There were none of the personal sentimentalities or issues of privilege and profit which attach partisans to a side in a war of monarchical integrity or succession.

The question at Gettysburg was stated in the phrase that men are created equal. It could not be fully answered there, but the origins of the principle could be affirmed anew. The average man could prove his faith against caste government and for the dignity of free labor. Actually the great victory for this cause was the coincidental one at Vicksburg, but tradition has overshadowed it at Gettysburg.

With a little more patience on the part of the north, slavery would have settled itself. Every raiser of stock knows he cannot carry pensioners without going broke. This carry was imposed in slavery. The slave was not the legal man, but he was the Christian human. He was not a steer to be knocked in the head and sold as food. He could not be killed when useless. It was hardly practical to work him to death. The Missouri compromise did not so much state a political decision as it recognized a natural condition. North of 36:30 there was no chance at all for slavery, and south of it only a limited duration for it. Douglas was right, but the issue craved violence and inevitably got it, violence being the favored human method of hustling nature.

The Romans could endure white slavery by a system of manumission, impractical in a slave order in which the manumitted man was black. Some proof could be given for the assertion that no hustling of nature ever was worth the price paid for it, but the slow way is not the emotional human way.

At Gettysburg Lincoln celebrated with fuller consciousness than most of his compatriots had of the event the triumph of the new order, the permanence of the social scheme of the average man.

How to Keep Well By Dr. W. A. Evans

To the limit of space questions pertaining to hygiene and prevention of disease will be answered in this column. Personal replies will be made to inquiries under proper limitations when return stamped envelope is inclosed. Dr. Evans will not make diagnosis or prescribe for individual disease.

[Copyright: 1931: By The Chicago Tribune.]

CHILD GUIDANCE.

IN December, 1921, a habit clinic for child guidance was established in Boston. That clinic is still going strong and several similar ones are still in operation in other parts of the country. When the Boston clinic was finding its field the children sent to it came almost exclusively from the homes of the poor. The settlements and social agencies sent to it the problem children in the families served by them. In the course of time the problem has changed.

Now the difficulty is in preventing the rich and the socially established from using the equipment of the clinic to the exclusion of the poor. The so-called better classes have discovered that this clinic offered them help with the personality and behavior problems of their children, help that it was not easy for them to find elsewhere. The clinic has grown until the question now is not where to find material, but how to meet all the demands put upon it.

This is the method of operation: A parent recognizes that her child behaves unlike other children. It may be that he wants to play by himself, has no social instincts or, on the other hand, he is too boisterous, destructive, and combative in his play. Or the difficulty may be one of eating and sleeping, or of honesty and truthfulness. At any rate, there is a behavior problem.

Or, the problem may be one of personality, peculiar behavior being less prominent in the picture. The parent visits the clinic and registers the child, or application is made by writing or telephone. A social worker visits the home and learns everything possible about the family, the peculiarities of its members, their moods, their emotions, whether the parents get along together, how much harmony there is among the brothers and sisters, economic conditions, and other items. Next, the parent carries the child to the clinic.

The child is examined physically and mentally. His personality and behavior are studied. The child and the home are diagnosed. The parents and family are advised as to the training of the child. Next, the social worker visits the home and discusses the advice given with the family, that there may be no misunderstandings. Thereafter, until the child becomes emotionally stable, or so long as is necessary, the parent and child attend the clinic from time to time and the social worker goes to the home periodically.

PROBABLY DUE TO PRESSURE.

Mrs. I. B. writes: What is the cause of hands falling asleep? No matter which way I sleep, when I awake they feel numb and puffed up and it is a few seconds before they feel normal again.

REPLY.

Pressure is the probable cause. Have you any dropsy anywhere?

COD LIVER OIL HARMLESS.

M. C. M. writes: I know of one satisfactory experience with psoriasis. A person who had had it for years said the patches disappeared when she took cod liver oil internally. The treatment may not be a permanent cure.

REPLY.

One case is not enough on which to base an opinion. But no harm will follow taking cod liver oil.

RINGS UNDER THE EYES.

J. C. writes: I am a young unmarried man with no bad habits and apparently in good health, as I am never sick. Yet I always have dark circles under my eyes. I get about eight hours' sleep every night, eat well, and feel good.

REPLY.

Is your room well ventilated? Is your bed comfortable? Are you a sound sleeper?

TEST BLOOD PRESSURE.

A Reader writes: What could cause shooting pains through my head? I am a woman 37 years of age, and have always been in good health. Have just had these pains off and on during the last year. They are not real headaches, but just shooting pains.

REPLY.

Have your blood pressure studied and your retina examined.

FRIEND OF THE PEOPLE

Letters to this department must be signed with names and addresses of writers

INTERPRETATION OF WILL.

Chicago, Jan. 20.—[Legal Friend of the People.]—A woman willed all her property, etc., to certain institutions. 1. Later she married and wants the original will to stay, although she transferred all documents into her new name adopted by act of marriage. 2. Has the husband any right on her property after her death? 3. Have the institutions mentioned in her will any right on the property which she and her husband have in joint tenancy? J. A. R.

1. In general, under Illinois law, such a marriage would revoke a prior will.
2. Yes.
3. No. If the instrument expressly provides for joint tenancy as distinguished from tenancy in common, the surviving joint tenant will take to the exclusion of the heirs or devisees of the one who dies first.

TRIBUNE LAW DEPARTMENT.

NO STREET SIGNS.

Chicago, Jan. 27.—[Friend of the People.]—Will you please see what can be done about having a street sign placed on the corner of Roscoe street and Austin avenue? There are no signs between Addison and Roscoe streets. This makes it very inconvenient for people who do not know the neighborhood, and especially those trying to find a location at night. C. S.

Report is made that street signs have been ordered and will be placed at the intersection of Roscoe street and Austin avenue within a short time.

JOSEPH J. BUTLER,
Superintendent of Streets.

HOWLING DOGS.

Chicago, Jan. 20.—[Legal Friend of the People.]—Has a landlord in a residential district the right to keep a number of dogs which constantly disturb the peace? We have notified the police several times with no results. How can I stop this by legal procedure? S. G.

Section 1063 of the city code provides: "If it shall appear that any dog has in any manner disturbed the quiet of any person or persons, or caused any abrasion of the skin, or attempted to bite or snap at any person or persons within the city, the owner or keeper shall be fined not less than five dollars nor more than two hundred dollars." We suggest that you try complaining to police headquarters.

TRIBUNE LAW DEPARTMENT.

LOOKS AS IF WE GOT THE OLD FORT REBUILT JUST IN TIME

FROM THE TRIBUNE'S COLUMNS

16 YEARS AGO TODAY

FEBRUARY 8, 1915.

ROME.—Pope Benedict prayed for peace and 60,000 worshipers, on their knees in St. Peter's, repeated after him his supplication to the "God of all mercies, king of peace," that the war might be speedily ended. At 3 o'clock in the afternoon all the bells of the 400 churches in the city pealed out, calling the residents to services.

LONDON.—Official statements issued in Berlin and Paris reported gains by both the Germans and the allies. Southeast of Ypres the Germans have taken a French trench and two English machine guns. South of the canal of La Bassee the French penetrated and captured one of the German trenches.

PARIS.—Resumption of Austrian attacks on all Montenegrin positions along the banks of the Drina in the mountains near Dorado are reported in a dispatch to the Havas agency from Cettinje. The Austrian fire was silenced by the Montenegrin artillery.

WASHINGTON. — You may say "good-by" to the 12 cent round steaks, the 20 cent porterhouse, and the 15 cent rib roast. The good old days of cheap beef are never to come again to the United States. No longer will the government seek to find a "goat" to blame for the high price of beef; no trust; no indolence or shortsightedness on the part of American farmers is to be blamed in the future. Economic conditions will rule, is the report of the department of agriculture meat survey.

CHICAGO.—The solicitation of the $500,000 fund to provide jobs for Chicago's unemployed will begin today.

30 YEARS AGO TODAY

FEBRUARY 8, 1901.

CHICAGO.—Capt. James S. Dunham, for nearly half a century a leader in marine affairs in Chicago, died at his home, 29 Bellevue place, at the age of 64. It was his long fight to preserve the Chicago river for navigation that made him best known as a citizen.

CHICAGO.—Five women drug store wreckers sought to raid pharmacies on Milwaukee avenue and damaged three places before they were stopped.

THE HAGUE.—Wilhelmina, queen of the Netherlands, was wedded to Henry, duke of Mecklenburg-Schwerin, in the severe simplicity of the ceremony prescribed by the Dutch Reformed church. The city was filled with people from all over the country, who cheered the young rulers as they passed through the gayly decorated streets. The civil ceremony in the white hall of the palace was followed by religious rites in the church.

CHICAGO.—The First ward's third annual masquerade ball was given in the First Regiment armory by the First Ward "Regular" Democratic club. At THE TRIBUNE'S request Jacob A. Riis, renowned authority on slums and sociology, attended the affair, sponsored by Ald. Hinky Dink Kenna and "Bathhouse" John Coughlin, and wrote his views of it, which were that it was "surprisingly frank," to say the least.

50 YEARS AGO TODAY

FEBRUARY 8, 1881.

MILWAUKEE, Wis. — A fire at Omro, Wis., destroyed one-half of the business part of the town, including ten stores, a planing mill, Thompson & Hayden's carriage works, and a large business block. The loss is $200,000.

INDIANAPOLIS, Ind.—The large pork house of J. C. Ferguson & Co. was destroyed by fire at a loss of nearly $600,000.

LONDON.—The steamer Bohemian, which left Boston Jan. 27 for Liverpool, was wrecked on the Irish coast and 32 persons were drowned. Twenty-one of the crew, including the second officer, were saved. One member of the crew succeeded in getting on a rock off the coast, and all efforts to get him off had failed at last accounts.

LONDON.—Twelve men are imprisoned and it is supposed have perished by an explosion in Whitfield colliery, near Chell, Staffordshire. The pit took fire and is still burning.

DUBLIN.—Mr. Walsh, one of the Irish Land leaguers recently tried, has been induced by his friends to leave Ireland. He will proceed to Australia immediately, his ostensible purpose being to organize a land league there. Other members of the league are going to America.

VOICE OF THE PEOPLE

Writers should confine themselves to 200 or 300 words. Give full names and addresses. No manuscripts can be returned. Address Voice of the People, The Tribune.

THE EASY LIFE OF A COLLEGIAN.

Chicago, Jan. 29.—I was very much interested in a statement published in today's TRIBUNE, made by the son or the governor of New York, Elliot Roosevelt. He denounced college as being useless, but a fine vacation if one could afford the time.

I have certainly come to that conclusion, after having my son in a local university for the last two years. Since our son was a baby his father and I have planned to send him to college. By depriving ourselves of a number of things we were able to do so. He is taking the maximum number of semester hours but his average time in school is four hours a day; sometimes it is only one and a half hours. Living within a mile of the school thus leaves him about twelve hours a day for study, but, as he gets fairly good grades and studies only about two hours a day, he has just about ten hours to loaf.

The fraternities, which I understand are a fine place to kill time, did not appeal to him and it seems the athletics are usurped entirely by fraternity men. School opened about the first of October. Thanksgiving there was a recess of almost a week; Christmas, two weeks; last week and next week are given over to examinations, which in the case of my son means about ten or twelve hours in school in the entire two weeks. Easter there will be another week, with school closing on June 1.

At this time, when so many men with dependents are out of work, it seems a shame to send him out to look for spare time work, but I am certainly fed up on this everlasting vacation and would like the opinion of other parents who are sending their children to college at some sacrifice and feel they are getting so little for it.

Why could not the college course be three years and eight solid hours of classwork a day? DISSATISFIED.

THE TERRIBLE MEEK.

Grinnell, Ia., Feb. 1.—Some distinguished author might have written a book on the situation in India and not have told the story so well as Mr. McCutcheon's cartoon. The ghastly joke of it is that the lion, typical of self-centered brute force, represents a great Christian nation; the nearly naked heathen before him is the exponent of the lofty ethics of the Redeemer. And the lion finds that he is helpless. What a wonderful thing it would be if the spirit of the cartoon would permeate the editorial department of THE TRIBUNE, our schools, our colleges, the church, and the nation. C. A. M.

THE BONUS.

Chicago, Jan. 27.—Too bad about Mr. Andrew Mellon opposing the legislation to provide for payment of the soldiers' bonus. No doubt he has plenty to eat and wants for nothing, but what about the poor vet, who may be on the verge of starvation in this terrible time of depression? I wonder how many of the soldiers who fought for their country will be on this old earth of ours in 1945, still waiting to be reimbursed for the fighting and suffering they endured twenty-seven years before. They are just as much entitled to be reimbursed as the fellow who stayed behind in 1918 and derived any benefits that were going. Let's give these ex-soldiers of ours a big hand and join them in their fight for the bonus. MRS. JULIA HERRON.

THE NEED FOR ACTION.

Chicago, Jan. 30.—I enjoy the cartoons by Orr, which are always very well drawn to depict his subject. Today's cartoon entitled "A Picture Hard to Explain" is certainly a humdinger and one to think about. Today's paper also says, "All eyes are on Chicago, due to the daily gang war and holdups." To the outside world Chicago must be the object of ridicule, serious as is the ludicrous and amazing situation. It almost seems a myth or a fairy tale that citizens of Chicago will permit such a situation to exist. Taxpayers paying their good money for protection and in return having their places of business entered in broad daylight by bandits who steal thousands and walk away unmolested. Department stores, theaters, and churches are invaded, and still these thugs emerge and disappear most mysteriously. It would seem almost necessary for the citizens of Chicago to demand protection by the state militia, or from a home guard.

Surely it is time for action and it is to be hoped that THE TRIBUNE will continue its campaign via Orr's cartoons to arouse the citizens of Chicago to action. J. A. R.

RENT AND TAXES.

Chicago, Jan. 30.—In order that the attention of the voters may be forcibly drawn to the class of men they are electing to spend their money, I suggest that henceforth landlords provide for the payment of rent, in drawing their leases, for example, as follows:

"The rent shall be $30.00 for use and occupancy and $25.00 for taxes."

L. S. K.

BILLS IN THE LEGISLATURE.

Chicago, Ill., Jan. 19.—We note with great interest that on Jan. 15 and 16 you published a list of the bills introduced in both houses of the general assembly. As we consider this a very valuable service, may we express our appreciation of this information you supply to your readers in such a simple and effective way? We hope that you may be able to continue this publication.

CLARE H. TREADWAY,
President Illinois League of Women Voters.

THE WAGES OF POLITICS.

Chicago, Jan. 26.—I'd like to suggest that state and city officials from the governor and mayor down accept a cut of from 10 to 15 per cent of their wartime salaries. With the large surplus of candidates for the various political jobs it should be easy to get good men now. Who'll start the ball rolling? Come forward, candidates, declare yourself for lower salaries and you can rest assured of success in the coming elections. E. C. M.

VEHICLE TAGS STOLEN.

Chicago, Jan. 27.—I have believed in that old theory of getting my vehicle tax early, but apparently one would fare far better if he were to wait until such time as the gentlemen who make a practice of stealing licenses are fully supplied. E. F. MACKLE.

IN SUM.

Chicago, Jan. 24.—The Wickersham commission used up 9,000 perfectly good words in its report, whereas the thing might have been so much better accomplished in three, as follows: Yes and no. L. J. K.

ROAD COURTESY, 1931

[Punch (Copyright).]

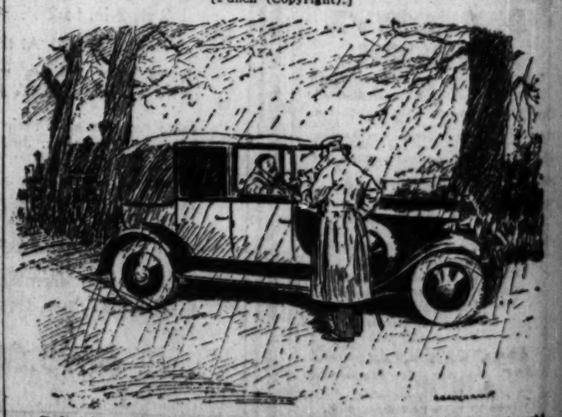

Pedestrian (who has stopped car traveling at sixty miles per hour): "Can you oblige me with a match, sir?"
Motorist: "Certainly, six."

JUDGE SABATH CHOSEN TO HEAR BROTHERS TRIA

McGoorty Sets the Ca for March 3.

Judge Joseph Sabath was assig yesterday to preside at the tria Leo V. Brothers, who was indicted the murder of Alfred J. Lingle. C Justice John P. McGoorty of the C inal court acted when the Brot case was returned to him for r signment following the request Brothers' lawyers for a change venue from the court of Judge J Prystalski.

"We have conferred with the distant state's attorneys and we h agreed upon either Judge Sabath Judge Joseph Burke," said Atto Henry Christy, who asserted tha was acting for Attorneys Louis Pic and Tyrrell Krum, counsel for Br ers. "The state prefers Judge Sa because Judge Burke is new on Circuit bench, but either is satis tory to us."

Sets Case for March 3.

"In view of the fact that Ju Sabath is the senior judge I will sign the trial to him," Chief Ju McGoorty announced. "I must inform you, however, that you will be permitted to secure any delay cause of the change of venue tion and I am putting the case Judge Sabath's call for trial March 3.

"We had not intended to gain by through this procedure," Atto Christy said. "Barring unforesee velopments, the defense will be r for trial."

Prosecutors Satisfied.

Assistant State's Attorneys Jam McShane and O. Wayland Brook formed the court they were satis It was agreed that if any prelimi motions are to be filed they wil presented to Judge Sabath.

Judge Sabath is a veteran of bench and during his 15 years Superior court judge he has pre is the Criminal court during se famous trials. He is a better kn however, as a divorce court j his fame coming from the fact he has brought about a large nu of reconciliations of couples se divorces. He was a Municipal judge before being elevated to higher court. He speaks a dozen tongues.

Clot Coat Regular at $50—N

$23

No half way mea now! Every fur tri cloth coat, including est arrivals, must be out! Save half and

$75 Values $35

$125 Values $45

JUDGE SABATH CHOSEN TO HEAR BROTHERS TRIAL

McGoorty Sets the Case for March 3.

Judge Joseph Sabath was assigned yesterday to preside at the trial of Leo V. Brothers, who was indicted for the murder of Alfred J. Lingle. Chief Justice John P. McGoorty of the Criminal court acted when the Brothers case was returned to him for reassignment following the request by Brothers' lawyers for a change of venue from the court of Judge John Prystalski.

"We have conferred with the assistant state's attorneys and we have agreed upon either Judge Sabath or Judge Joseph Burke," said Attorney Henry Christy, who asserted that he was acting for Attorneys Louis Piquett and Tyrrell Krum, counsel for Brothers. "The state prefers Judge Sabath because Judge Burke is new on the Circuit bench, but either is satisfactory to us."

Sets Case for March 3.

"In view of the fact that Judge Sabath is the senior judge I will assign the trial to him," Chief Justice McGoorty announced. "I must inform you, however, that you will not be permitted to secure any delay because of the change of venue petition and I am putting the case on Judge Sabath's call for trial on March 3.

"We had not intended to gain delay through this procedure," Attorney Christy said. "Barring unforeseen developments, the defense will be ready for trial."

Prosecutors Satisfied.

Assistant State's Attorneys James E. Sullivan and O. Wayland Brooks informed the court they were satisfied. It was agreed that if any preliminary motions are to be filed they will be presented to Judge Sabath.

Judge Sabath is a veteran of the bench and during his 15 years as a superior court judge he has presided in the Criminal court during several famous trials. He is a better known, however, as a divorce court jurist, his fame coming from the fact that he has brought about a large number of reconciliations of couples seeking divorces. He was a Municipal court judge before being elevated to the higher court. He speaks a dozen languages.

BROTHERS' JUDGE

Judge Joseph Sabath, to whom murder trial of Leo Brothers was assigned after Judge John Prystalski granted change of venue.
[Mabel Sykes Photo.]

WIFE DIVORCES OWNER OF OIL STATION CHAIN

Circuit Judge Trude yesterday granted a divorce to Mrs. Ruth Anderson, 21 years old, of 7526 South Peoria street, from Arthur Anderson, 7453 South Stewart avenue. The couple separated in June, 1928, and shortly afterwards Mrs. Anderson filed a suit demanding a half interest in a chain of filling stations, valued at $250,000.

She lost her fight for the property rights in the lower courts, but was upheld in the Supreme court. A few weeks later Anderson found his wife and Robert Simpson, a traveling salesman of St. Louis, together in a loop hotel. There followed an eight hour siege, during which Anderson and two private detectives pounded at the door.

The siege ended when Mrs. Anderson's attorney, Benjamin Ehrlich, appeared. Simpson and Mrs. Anderson were charged with disorderly conduct, but the charge was dismissed. Mrs. Anderson then sued for divorce on grounds of desertion.

TOBIN REPLACES CAPT. PALCZYNSKI IN POLICE POST

Capt. Michael Tobin took command of the West Chicago avenue police district yesterday, replacing Capt. Joseph Palczynski, suspended because of alleged laxity in the prosecution of three men arrested for rape but tried in court for disorderly conduct. The suspension was the result of recommendations of the special grand jury impaneled to investigate charges of police graft.

Assistant State's Attorney Charles J. Mueller said that at present there is no evidence for the jury to consider, but tomorrow a number of officials of reform organizations will have an opportunity to present any information regarding police corruption they may have.

On the list of witnesses are the Rev. Philip Yarrow of the Illinois Vigilance association; Elmer J. Davis, head of the Better Government association, and the Rev. Elmer L. Williams, editor of Lightnin'. Col. Robert Isham Randolph, chairman of the Chicago Association of Commerce, and Gordon L. Hostetter, executive secretary of the Employers' association, will also be witnesses.

E. J. Kelly, Park Board Head, Undergoes Operation

Edward J. Kelly, president of the south park board and chief engineer for the sanitary district, was recovering last night from an operation for appendicitis performed yesterday morning by Dr. Michael McGuire at the Mercy hospital.

Avoid Head Colds and Sore Throat This Winter

CATARRH

Opens Up Stuffed Nostrils in 3 Minutes

Opex keeps nostrils and throat free from mucus—Buzzing in ears when caused by Catarrh is lessened—no more mucus in throat to hawk up in the morning—Get it at any Walgreen or Economical store. They keep up with modern medical discoveries—use for 30 days—if not joyfully satisfied—money back.

People who are subject to sore throat and speakers and singers who suffer from hoarseness should spray with Opex night and morning—its delightful to use because of its wholesome fragrance—Keep your nostrils as clean as your teeth. A $1.00 bottle lasts 2 months.

OPEX

Walgreen Drug Stores

D. S. KOMISS & CO.

301 South State Street, Corner Jackson

1/2 PRICE SALE

Mostly new coats—recently purchased. Advance models included. New silhouettes—new fashion ideas!

FUR COATS

That Sold Formerly from $150 to $395

$75

Caraculs . . . . Baby Seals
Muskrat . . Pony . . Lapins

$100

Rock Seals . . . Raccoons
Ocelot . Caraculs . Muskrat

$150

Jap Mink . . . Hudson Seals (Dyed Musquash)
Squirrel . . . . Broadtails

Cloth Coats

Regularly at $50—Now

$23

No half way measures now! Every fur trimmed cloth coat, including newest arrivals, must be closed out! Save half and more.

$75 Values at $35

$125 Values at $45

LOOP STORE OPEN MONDAY NIGHT . . . ALL CHICAGO COMMUNITY STORES OPEN TUESDAY NIGHT

BUY NOW! THE GREATEST BARGAIN IN RADIO HISTORY!

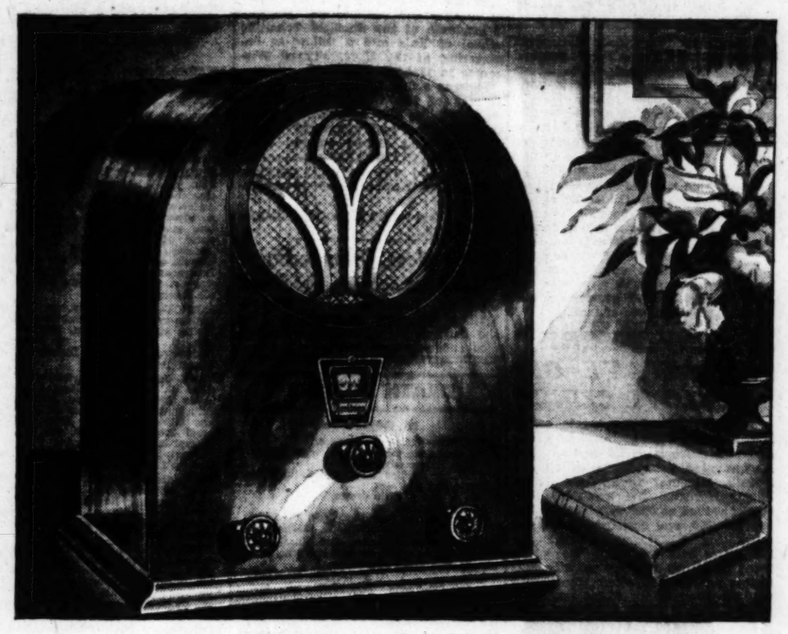

New Improved 1931 Heritage Screen-Grid Mantel Radio

Introduced for the first time anywhere yesterday

$35

COMPLETE with Famous De Forest Tubes

Heritage RADIO

Pay Only $4 Down

Check these quality features against ANY radio at twice the price!

DYNAMIC SPEAKER ..... 1931 Symphonic Type
SCREEN-GRID CIRCUIT ..... Scientifically and Fully Shielded
POSITIVE TONE CONTROL ..... Finger-Touch Adjustment
ILLUMINATED DIAL ..... For Quick, Easy Station Finding
HANDSOME CABINET ..... Lustrous Walnut Veneers and Tupelo

(Licensed Under R. C. A. Patents)

SUPERB PERFORMANCE . . . . TONE . . . . SELECTIVITY

A revelation in modern radio! Introduced yesterday . . . purchased eagerly by crowds! Only a limited number of the first shipment left! Come early tomorrow for YOURS!

THIS RADIO ON SALE AT ALL HARTMAN STORES EVERYWHERE

Genuine Linen Frieze Coxwell and Ottoman For Only

$35

Pay $1.25 Each Week

Not the usual tapestry, radnor cloth, mohair, moquette, or brocatelle that is generally sold at this price—but GENUINE LINEN FRIEZE

The Linen Frieze Upholstery Is Cleverly Combined with Fine Velour in a Broad Selection of Colors. Smart Carved Frame. Full Web Construction. Hartman's Sensational Price Includes Both Chair and Ottoman.

You know, of course, that linen frieze chairs generally sell for $50 . . . or more

SOLID WALNUT

On Sale Tomorrow While 500 Last

END TABLES

$2.95

Carved Legs and Scalloped Top

Don't confuse these SOLID WALNUT Tables with gumwood tables that usually sell at this price.

Fashion Says "Color Contrast" This New Ensemble Has IT!

De Luxe English style. Velvet, allover mohair or tapestry. Two extra pillows and button-tufted back on chair are of smartly contrasting fabric. Carved frame; clever nail trim. Sofa and Chair.

$179

Pay Only $2.50 Weekly!

6100 S. HALSTED STREET
3643-45 LINCOLN AVE.
3510-12 ROOSEVELT RD.
3001 W. 26TH STREET
1272-78 MILWAUKEE AVE.
2241 W. MADISON ST.

WORLD'S LARGEST HOME FURNISHERS

HARTMAN'S

A National Institution . . . Everything for the Home

14-Floor Loop Store . . Wabash and Adams . . "L" Entrance

3210-14 LAWRENCE AVE.
2550-54 W. NORTH AVE.
11232 S. MICHIGAN AVE.
ROSELAND 11232 S. Michigan Ave.
HARVEY 157-159 E. 154th Street

TRADE IN YOUR OLD FURNITURE FOR NEW . . . INQUIRE TOMORROW

BRIDE IS KILLED IN AUTO CRASH; DRIVER IS HELD

Man Dies in a Collision with Street Car.

Mrs. Frances Jarolimek, 23 years old, 5636 West 23d street, Cicero, a bride of a few months, was fatally injured last night when her husband's automobile was struck by another car at Kenilworth avenue and 16th street, Berwyn.

MAX HARTL.

Mrs. Jarolimek was thrown to the pavement. She was taken to the West Suburban hospital in Oak Park, where she died from a fracture of the skull.

Joseph Jarolimek, her husband, and James Hofta, 1927 South 60th court, Cicero, driver of the other car, were not injured. Hofta was held for the inquest by the Berwyn police.

Max Hartl, 26 years old, 8876 South Winchester avenue, was killed and three other men were injured early yesterday when their automobile crashead head on into a street car in front of 9131 South Ashland avenue. The injured men are Jacob Lux, 33 years old, 8760 South Winchester avenue, driver of the car; William Winter, 21 years old, 1041 West 103d place, and William Mohr, 25 years old, who lived with Winter.

According to Thomas Hastie, 6849 South Ashland avenue, the street car motorman, Lux was driving the automobile down the left side of the street directly in the path of the car. "I tried to stop the car in time but could not," he said. "Lux seemed to make no effort to turn out."

Boy on Bicycle Killed.

Frank Buchik, 7 years old, 4844 South Racine avenue, was killed, and Alex Kuchewski, 13 years old, 4846 South Racine avenue, was slightly injured, when a bicycle on which the boys were riding, with Frank sitting on the handle bars, was struck by an automobile driven by Edmond Rucinski, 25 years old, 5023 South Elizabeth street, in front of 4816 South Racine avenue. Rucinski took both boys to the German Deaconess hospital. The police held the driver.

Three other deaths yesterday raised the 1931 Cook county motor toll to 136. The other victims:

Albert Falasz, 60 years old, 4064 South Francisco avenue. Died in St. Anthony's hospital last night of injuries incurred on Feb. 1 when he was struck by an automobile while crossing Archer avenue at 35th street.

Samuel Giuseppe, 30 years old, 5238 South Keating avenue, was the driver of the automobile.

Michael Tubutis, 40 years old, 3221 Parnell avenue. Died at the Streeter hospital last night from injuries received Friday night when he was struck by an automobile driven by James E. Porter, 44 years old, 4134 West 24th place, at Austin and Ogden avenues. Porter was not held.

Tony Gonerka, 40 years old, 5127 South Bishop street. Died in the South Bishop street, died in the Southwest General hospital from injuries incurred on Friday night when he was struck at 50th street and Ashland avenue by an automobile driven by Anthony Zemánski, 25 years old, of 4629 South Marshfield avenue.

Ralph Riley, 42 years old, of Aurora, was fatally injured near Gary when he fell from an automobile driven by George Dovey also of Aurora.

U. S. TO TAKE OVER CIVIL WAR GRAVES ON PRISON ISLAND

Sandusky, O., Feb. 7.—(AP)—The last of the forlorn graves on Johnson's island, whose rocky, picturesque shores walled a prison for thousands of confederate soldiers, has come into the possession of the government the captives fought.

President Hoover the other day signed a bill authorizing the war department to acquire without cost the little 100x485 foot plot formerly owned by the Robert Patton chapter of Cincinnati, United Daughters of the Confederacy. The rest of the plots, containing in all the graves of 206 soldiers of the south who died while prisoners of war, were taken over in 1906.

The little islet was a prison for a total of 13,000 gray clad men between 1862 and 1864, although the most at any one time was 3,000. There they watched 247 of their comrades die, mostly from wounds, the union reports said.

TROOPS DEFEAT 2 REBEL BANDS IN NICARAGUA

MANAGUA, Nicaragua, Feb. 7.—(AP)—Headquarters of the Nicarguan National Guard reported today patrols of guardsmen clashed with two bands of insurgents yesterday.

At San Antonio, near the Honduran frontier, a frontier patrol of eighteen men under Capt. Williams was surrounded by about sixty well armed insurgents who suddenly opened fire from three sides.

The attacking party was well armed with machine guns, rifles and grenades, and battled the guardsmen for half an hour. The insurgents were finally dispersed and the pursuing guard party had another contact with them a little later.

On the same day a patrol of guardsmen commanded by Lieut. Clark surprised a well armed insurgent camp near Condega and routed the party. Pedro Blondon, a lieutenant of Gen. Augustino Sandino, was understood to have been in command of the band.

Wrecked Going to Aid of Sister Ship on Rocks

PERTH, West Australia, Feb. 7.—(AP)—Steaming to the rescue of her sister ship, the Shansei Maru, which was aground at Point Cloates, the Japanese steamer Chofuku Maru ran aground herself today and was abandoned. It was feared that the Shansei Maru also would have to be abandoned.

Civil War Veteran, 93, Toulon Bank Head, Dead

Peoria, Ill., Feb. 7.—[Special.]—Samuel M. Adams, 93, last civil war veteran residing in Toulon, died there early today. He served as president of the Toulon State bank for 25 years and was active until a few days ago. He had been a member of the Odd Fellows lodge for 65 years.

C. P. Schmidt, 91, Civil War Veteran, Is Dead

Mount Vernon, Ill., Feb. 7.—[Special.]—Charles P. Schmidt, 91, veteran of the civil war, died at his home in Woodlawn this morning.

He was born in Indiana and was a member of Company A, 42d Indiana volunteer infantry.

Poison Liquor Blamed for Salesman's Death

Peoria, Ill., Feb. 7.—[Special.]—Poison liquor is believed to have caused the death of Francis Boyle, 41 years old, salesman, who was found dead by his wife. Coroner William B. Elliott will conduct a post-mortem.

GEORGE HENRY COOK SR., 61 years old, 5038 Berteau avenue, for the last 30 years an employé in the composing room of the Chicago Evening American, died yesterday. Mr. Cook is survived by his widow, four daughters, and two sons.

PLAN TO EXPLORE NEW ISLANDS ON ZEP POLAR HOP

LEIPZIG, Germany, Feb. 7.—(AP)—Plans for a flight to the north pole by the dirigible Graf Zeppelin next summer have been virtually completed, Ludwig Weickmann, director of the Leipzig Geophysical institute, announced today. The question of finances is the only snag in the way of a 1931 trip, he said.

The principal work of the expedition, Herr Weickmann said, would be the exploration of newly discovered islands between Franz Josef land and Emperor Nicholas land. A soviet expedition has already erected a wireless station on one of the islands, which will be used as a base.

Scientists hope the experts aboard the dirigible will be able to determine exactly the contours of Emperor Nicholas land and the islands by photographic survey. The Graf Zeppelin will head into the arctic wastes from Leningrad. If possible, German and Swedish scientists will be landed to explore the new islands on foot. The airship now is in its winter quarters at Friedrichshafen, after a profitable year during which it made 104 flights, carried 4,063 passengers and nearly 1,000,000 pieces of mail.

FILE INVENTORY OF ESTATE OF R. FLOYD CLINCH

An inventory of the estate of R. Floyd Clinch, Chicago business leader and philanthropist, who died on Nov. 9, was filed yesterday with Nuncio Bonelli, assistant to Probate Judge Henry Horner. The inventory lists stocks valued at $528,742; bonds totaling $799,000, and cash and insurance amounting to $280,000. Attorneys for the estate said that with the settlement of stocks held as security and claims against the estate, the estate will be worth about $1,000,000. The largest single stock holding is 695 shares of Central Trust company preferred stock valued at $178,750. Under his will, Mr. Clinch left his entire estate in trust to his widow, Mrs. Katherine Lay Clinch of Hubbard Woods, and two children, Duncan Lamont Clinch and Margaret Lay Clinch.

Tittoni, Foreign Minister of Italy Four Times, Dies

[Copyright: 1931: By the New York Times.]

ROME, Feb. 7.—Senator Tomaso Tittoni, formerly foreign minister in four Italian cabinets, then for many years president of the senate and finally president of the Italian academy until ill health forced him to resign last year, died this evening of heart failure following an attack of influenza. He had been in poor health since he suffered a stroke about a year ago.

D. W. Birdsall, Ex-Chicago Newspaper Man, Is Dead

St. Paul, Minn., Feb. 7.—(AP)—Dudley W. Birdsall, 60, city clerk and commissioner of registration of St. Paul, and former newspaper man, died here today. He worked in Monmouth, Ill., in Chicago for THE CHICAGO TRIBUNE, and in St. Paul. His widow, two brothers and two sisters survive.

OUR

past record is the best possible recommendation of our service.

CARROLL
Funeral Director
1158 N. Clark St.
Phone-Diversey 0735
4542 Ravenswood Ave.
Phone-Longbeach 6713

PROF. F. L. WEEKS, 42, NOTED CIVIL ENGINEER, DEAD

Fargo, N. D., Feb. 7.—(AP)—Prof. Fred L. Weeks, 42, nationally known civil engineer and connected with the engineering department of the North Dakota Agricultural college, died today from pleurisy and pneumonia.

A native of Kansas, Mr. Weeks came here five years ago after a career which embraced private engineering for railroads, state highway commissions and instructor in a number of colleges and universities. He was a graduate of the Sheffield Scientific school of Yale and a fellow in engineering at the University of Wisconsin in 1924-'25.

He was a first lieutenant in the engineers of the United States army from 1918 to 1920 in charge of military mapping and afterward taught engineering at Trinity college, Hartford, Conn., Ohio Northern university, Ada, O., and was materials engineer for the New Mexico state highway department.

His widow and a 9 year old daughter survive.

W. Sanders, Ottawa, Ill., Manufacturer, Is Dead

Ottawa, Ill., Feb. 7.—[Special.]—William Sanders, vice president of the Sanders Manufacturing company, died suddenly here today.

DEATH NOTICES

In Memoriam.

BRENNER—Nathan T. Brenner.
My memories turn to you, dear Nate,
In the happy days gone by.
When we strolled together side by side,
Just a girl and boy.
Life is but a little dream,
As the years go by.
Gone but not forgotten, Feb. 8, 1928.
LOTTIE G. BRENNER.

LAZARE—Louise Lazare, nee Varallo. In loving memory of our dear one who passed away two years ago today.
BELOVED FAMILY.

PODOLSKY—Louis Podolsky. In loving memory of our dear husband and father, who passed away Feb. 6, 1929.
LOVING WIFE AND CHILDREN.

Hursen Funerals in Every Neighborhood

HURSEN Funerals are being conducted constantly in every nook and corner of Chicago. They are seen constantly, also, in all the suburbs—north, south and west. This has been so for a quarter of a century. The demand is **constantly** increasing.

A situation such as this is unusual in this country. Hursen's has always been unusual. Years ago Hursen **revolutionized** the methods of funeral technique. Service, environment, manner, personnel, automobile equipment, and above all, price, were all revolutionized.

Hursen Chapels are today recognized as the finest instutions of the kind in this country. The North Side Chapel particularly is a masterpiece of beauty, massiveness, facilities and arrangement. It has recently been remodeled. The South Side and West Side Chapels are palaces, convenient for the **smallest** or the **largest** funerals.

All Hursen automobile equipment, the finest things on wheels, was built for Hursen along Hursen special designs. Yet, the charge is **no greater** than for equipment far less desirable.

There is no charge for the use of any of the three Hursen Chapels, each equipped with organs of unmatchable tone and size. The charges for Hursen funerals are less than the charges usually made elsewhere. **So, call Hursen, of course!**

Hursen
3 Funeral Homes:
West—2346 W. Madison St. Ph. WEST 0100
North—929 Belmont Av. Ph. WELlington 1724
South—1230 S. Michigan. Ph. CALumet 4050
Chicago's Independent Funeral Director

DEATH NOTICES

Fraternal Notices.

AVONDALE LODGE, NO. 921, A. F. & A. M.—Members assemble at the Temple, Monday, Feb. 9, at 1 p. m., for funeral of Past Master George Henry Cook. Funeral at late residence, 5038 Berteau-av.
HAROLD H. REEHOFF, Master.
G. EDWARD TREBING, Secretary.

MYRTLE LODGE, NO. 795, A. F. & A. M.—Members assemble at their temple Monday, Feb. 9, at 2 p. m., for funeral with Masonic rites, of Brother Robert Faunt at funeral church, 3834 Irving Park-blvd., at 3 p. m. Interment Montrose cemetery. Those having autos kindly accommodate.

PROGRESSIVE LODGE NO. 954, A. F. & A. M.—Members please assemble at lodge hall Monday, Feb. 9, 1931, at 1 p. m., to attend funeral of Brother William Henry Kufke.
EDWARD M. EVENHOUSE, Master.

AMADEI—Eugene Amadei, dearly beloved husband of Eugenia, nee Orsi, fond brother of Narciso, Mrs. D'Ercoli, Giuseppe, Mrs. Redians and Miss Georgina Amadei. Funeral Monday, Feb. 9, at 9:30 a. m., from late residence, 2447 N. Mozart-st., to Holy Rosary church. Interment Mount Carmel. Information Brunswick 8333.

ANDERSON—Marie L. Anderson, nee Larson, Feb. 7, at her residence, 5021 N. Winchester-av., wife of the late Charles E. Anderson, beloved mother of Mrs. Myrtle A. Olson and the late Lambert E. Anderson, grandmother of Beverly and John, sister of Carl Larson. Funeral services Tuesday, 2 p. m., at Unity Lutheran church, corner Balmoral and Magnolia-avs. Interment Acacia Park. Member of Lakeside chapter, No. 691, and Lincoln Review, the Maccabees.

ASARNOV—Betty Asarnov, age 2 years, 3608 Cullom-av., beloved daughter of Harry and Mollie, sister of Miriam. Funeral Monday, Feb. 9, at 12 noon, at chapel, 3163 Ogden-av. Interment Liabovitz cemetery, Forest Park.

BARRY—John M. Barry, suddenly, residence 4140 N. Mason-av., devoted husband of Alice Mae Barry, nee McGovern; fond father of John, brother of J. C., George and Edward and Mrs. Anna Pfeiffer. Funeral Monday, Feb. 9, at 2 p. m., at funeral home, 6423 Irving Park-blvd. Interment Irving Park cemetery. Information call Kildare 4710.

BERG—Margaret Berg, Feb. 6, 1931, beloved mother of Mrs. Hattie Schwarn, Albert, Herman, Edward and Otto Berg. Services at residence, 8140 Morgan-st., Monday, Feb. 9, at 2 p. m. Interment at Mount Hope.

BERGERON—Ella Bergeron of 903 S. Western-av., beloved daughter of Arthur and Rebecca, nee Hayhurst; fond sister of Evelyn, Virginia, Arthur, Jack, and Clarence. Funeral Tuesday, 9 a. m., from 5028 Eddy-st., to Notre Dame church. Interment Addison, O.

BERNHARDT—John F. Bernhardt, late of 2836 Eastwood-av., beloved husband of Marie, nee Keup, father of Madiline Jones and John Jr. Funeral Tuesday at 9 a. m., from funeral chapel, 4516 N. Kedzie-av., to Our Lady of Mercy church. Interment All Saints cemetery.

BEYNERT—Alexander Beynert, dearly beloved husband of Tillie Beynert, dear father of Mrs. Nellie Blank and Violet Beynert, grandfather of Mrs. Marie Jaras, Arthur Ryan and Violet Kazda. Funeral Tuesday, Feb. 10, at 9 a. m., from his late residence, 2301 N. Gunderson-av., Berwyn, to St. Anthony's church, 50th-av. and 15th-st., Cicero. Solemn high mass. Interment St. Casimir's. Canal 1344.

BRIETZKE—Wilhelmina Brietzke, beloved mother of Frank, William, Herman Brietzke, and Mrs. Louise Meyer. Funeral Tuesday, Feb. 10, at 1:30 p. m., from chapel, 2839 Belmont-av., to Evangelical Lutheran Concordia church, corner Belmont and Washtenaw-avs. Interment at Concordia cemetery.

BROH—Jennie Broh of 4710 N. Paulina-st., beloved mother of Sadie Wangersheim, Elsie Finder and Harry. Services at chapel, 2701 N. Clark-st., Monday at 12:30 p. m. Interment Waldheim.

CARNEY—Anna Carney, nee Corcoran, beloved wife of William, mother of William Jr., Mrs. Mary Rickert, Mrs. Anna Reilly, Mrs. Gertrude Maloney, Mrs. Helen Cullotton, Martin and John, sister of Anthony and John Corcoran, Mrs. Margaret Feehan, the late Martin Corcoran and Mrs. Mary O'Malley. Funeral from residence, 4918 N. Merrimac, Monday, Feb. 9, at 8:30 a. m., to Our Lady of Victory church. Interment All Saints.

CASSIDY—Michael J. Cassidy, Feb. 5, 1931, dearly beloved son of the late Lawrence and Dora, nee O'Neill; fond father of Lorraine, beloved brother of Mrs. Anne Cowdrey and Dorothy Cassidy, at his sister's residence, 2830 W. Pershing-rd. Funeral Monday, Feb. 9, at 9 a. m., to St. Agnes church, where solemn requiem high mass will be celebrated. Interment Holy Sepulchre. Lafayette 0067 or 0068.

CASWICK—Stella Caswick, wife of John, fond mother of Stanley and Robert. Funeral at St. Clare church at 55th-st. and S. Talman-av. Tuesday at 10 a. m. Interment Resurrection cemetery.

CELANO—Mary Celano, wife of Serafino, mother of James, Louis, Frank, June, Jane, Irene, Natalie, and Rose. Funeral Monday at 9:30 a. m., from residence, 2638 Lexington-st., to San Callisto church. Interment at Mount Carmel.

CHAVOEN—Albert Chavoen, Feb. 4, beloved husband of Laura, nee Dupuis, fond father of Albert and Leonard, brother of William, Charlie, Emilie, Mrs. Raisck, Mrs. Davis and Mrs. Rank at his residence, 927 S. Taylor-av., Oak Park, Ill. Funeral Monday at 9:30 a. m., at Ascension church. Interment Mount Carmel.

CHESTER—Lemuel Chester, Feb. 7, 1931; beloved husband of the late Jennie. Funeral services at 1 p. m. Monday at chapel, 1820 S. Michigan-av. Interment Forest Home.

CHOURSON—Hilda L. Chourson, dearly beloved mother of Theodore, Anna, Eva and Mabel. At rest in the funeral home, 3834-36 Irving Park-blvd., where services will be held Monday at 2 p. m. Interment Montrose cemetery.

CHURCHILL—Blanche K. Churchill, Feb. 6, 1931; dearly beloved wife of William A. Churchill; mother of Mrs. D. N. Gutman. Funeral services at the grave, Rosehill cemetery, 10 a. m., Monday, Feb. 9.

COLEMAN—Andrew F. Coleman of 1510 E. 85th-st., Feb. 5, 1931, beloved husband of Alice, nee Burns, fond father of Mary and Edward Coleman, fond brother of Mrs. Margaret Roycraft, Thomas, and the late David Coleman, Mrs. Hubka, nee Krenek. Funeral Monday, Feb. 9, at 9:30 a. m., from the residence of his sister, 4852 Concord-pl., to St. Peter Canisius church, solemn high mass. Interment Calvary. Member of Father O'Connor council, K. of C. Information Humboldt 2773.

COLEMAN—Joseph P. Coleman, beloved husband of Irene, nee O'Connor, fond father of Anne, Geraldine, Charles and June Coleman. Funeral Wednesday, Feb. 11, at 10:30 a. m., from residence, 3218 Jackson-blvd., to Our Lady of Sorrows church. Burial Mount Carmel. Member of National Aid, C. F. D. Kedzie 2394.

COLEMAN—Richard G. Coleman, Feb. 6, 1931, beloved husband of Bessie, fond father of Lorayne, brother of Alfred N., Charles, and Mrs. Carl F. Koehn. Funeral services at chapel, 2701 N. Clark-st., Monday, at 3 p. m. Interment Union Ridge cemetery.

CONNOR—Sylvester Connor of 226 W. 60th-pl., suddenly at Picayune, Miss., Feb. 6, 1931; beloved son of John and Mary Connor, nee Jennings; brother of Robert, Warren, Alice, and Jean Connor, Mrs. John Green, and Mrs. Edward Sieker. At home until noon, Tuesday. Services at chapel, 636 and Harvard, Tuesday, Feb. 10, at 2 p. m. Interment Mount Greenwood.

COOK—George Henry Cook, Feb. 6, age 61, years, beloved husband of Elizabeth, fond father of William J., George H., Anne, Jane Sebastian, Elizabeth Arnold, and Charlotte, grandfather of George H. Cook and Betty Jane Sebastian. Funeral Monday, Feb. 9, at 2 p. m., from late residence, 5038 Berteau-av. to Rosehill cemetery. Past master of Avondale lodge, No. 921, A. F. & A. M. Avondale chapter, No. 258, R. A. M., Humboldt Park commandery, No. 79, K. T.

CURRAN—James Curran of 2909 Archer-av., beloved husband of Mame Sadville Curran, fond father of Mrs. Charles P. Quinlan, Walter, Florence, Mrs. John Duffy, and Irene Curran. Funeral notice later. Phone Lafayette 6807.

DAVIS—Irma Davis, age 23, nee Pomerants, beloved wife of Frank, devoted daughter of Meyer and Jennie Pomerants, fond sister of Ethel and Evelyn, passed away Friday, Feb. 6. Funeral Monday, Feb. 9, at 10 a. m., at chapel, 3654 Roosevelt-rd. Interment Jewish Waldheim.

DE GROOT—Anna De Groot, nee Derkson, beloved wife of the late Richard, mother of Mrs. Dora Kilroy, George, Herman, Harry, and Richard De Groot. Funeral Monday, 1 p. m., at chapel, 2346 W. Madison-st., to Ridgewood cemetery.

DEVLIN—Hugh Devlin, Feb. 7, 1931, beloved husband of Catherine McCann Devlin and father of Hugh Devlin. In state at funeral home, 245 W. North-av., until 7:30 p. m. Sunday. Interment at Ogdensburg, N. Y.

DOODY—John W. Doody, beloved husband of Margaret, nee Collins; fond father of William J., Cornelius J., Timothy J., Irene, Mrs. Grace Coyle, Bartholomew P., Mrs. Marguerite Carbaugh and Marie Doody. At residence, 2801 Eastwood-av. Funeral Tuesday, 8:30 a. m., to Our Lady of Mercy church. Interment at All Saints cemetery. Member of Policemen's Benevolent association and St. Aloysius [illegible] No. 143, C. O. F. [illegible]

DOUGHERTY—Michael D. Dougherty, Feb. 5, 1931, at his residence, 312 Wendell-st., beloved husband of the late Ellen, fond father of Ellen A., James F., William T., and Raymond A. Dougherty. Funeral Monday at 9:30 a. m., at St. Dominic's church, where solemn requiem mass will be celebrated. Burial at Calvary.

ENZENBACHER—Anton Enzenbacher, age 82 years, husband of the late Carolina Enzenbacher, nee Schemmels, beloved father of Margaret L. Senn, Mollie Lumpp, Lillian Bause, and Mrs. Frank C. Weber. Funeral Tuesday, Feb. 10, 9:30 a. m., from funeral home, 8202 S. Racine-av., at 10 o'clock, to Little Flower church, 80th and Wood-sts. Interment St. Boniface cemetery. Member of Catholic Knights of America, branch No. 314, and Sacred Heart court No. 3, C. O. F. For information call Triangle 8000.

FAUNT—Robert Faunt, beloved husband of Leah, fond father of Harry, brother of Richard C. Remains at late residence, 4102 N. Kostner-av., until Monday, 11 a. m. Services at 3 p. m. at the funeral home, 3834 Irving Park-blvd. Interment Montrose cemetery, London, Ont., Canada, papers please copy.

FITZGERALD—William H. Fitzgerald, aged 65, late of 606 Jackson-st., Gary, Ind., formerly resident of Chicago, but had lived in Gary since 1907, in Cortland, N. Y., in the home of his cousin, Mrs. Edwin Duffy, Feb. 6, employé of Illinois Steel company of Gary, Ind., formerly associated with the late Henry McCracken, attorney; member of Gary Bar association, 4th degree K. of C., Gary Elks, Catholic Order of Foresters, Loyal Order of Moose, and Holy Angels church; survived by his wife, Mary C.; daughter, Mary E.; son, William A. J.; brothers, Romayne E. of Chicago and Bert J. of Santa Barbara, Cal., brother of the late Mrs. W. F. Lawton of Chicago. Body to lie in state at Marshall & Goode's chapel, 675 Adams-st., Gary, Ind. Funeral Monday, 9 a. m., Holy Angels church, Gary, Ind., by auto to Calvary cemetery, Chicago, for burial.

FLANDERS—Abraham H. Flanders, of 7951 Constance-av., beloved husband of Sarah Flanders, nee Fink, fond father of Mortimer, Annie L. Slone, Sam, Magdel, and Goldie Leventhal, brother of Michael, Isaac, and Tillie. Funeral Monday, 1 p. m., from chapel, 7206 Stony Island-av., to Southside Hebrew congregation, Waldheim. Kindly omit flowers. Montreal papers please copy.

FORD—Catherine Ford, nee Schloeder, of 3338 N. Hoyne-av., wife of the late Charles H. Ford, Feb. 6, dearly beloved mother of Jennie C. Colvin, sister of Mrs. George W. Williams and Henry Weiler. Funeral Monday morning at 9:30 o'clock from mortuary, 1356 Wellington, to Lincoln and Southport-avs. Services at St. Andrew's church.

FREWIN—Robert L. Frewin, beloved husband of Mary R. Frewin, son of the late Patrick J., and Maria Frewin, brother of Arthur J., and Al Frewin. Funeral Monday, Feb. 9, 1931, at 9:30 a. m., from chapel, 229 Belmont-av., to St. Mary's of the Lake church, Sheridan-rd. and Buena-av.

FRIENDLY—Herbert M. Friendly, Feb. 4, 1931, at Chicago, Ill. Funeral Monday at 2 o'clock p. m. Graceland cemetery chapel.

GABRIEL—Fred Gabriel, Feb. 7, late of 5605 Princeton-av., beloved husband of Alice, nee Brady, fond father of Anne and Jerome. Funeral Monday, Feb. 9, at 2 p. m. at chapel, 5822 Wentworth-av. Interment Evergreen.

GILDEMEISTER—Henrietta C. Gildemeister, nee Virgin, wife of the late W. A. Gildemeister, at her residence, 3745 Sheffield-av., beloved mother of Mrs. Martha Melville, Mrs. Minnie Overmeyer, and Miss Louise M. Gildemeister. Funeral notice later.

GLASS—William L. Glass, beloved husband of Ann, nee Brown, fond father of Ian and Mrs. Jean L. Reiter. Funeral Monday, Feb. 9, at 2:30 p. m., at late residence, 836 Hastings-at., Park Ridge. Interment Town of Maine cemetery.

GLAUBKE—Fred Glaubke of 2317 Rutherford-av., suddenly, beloved husband of the late Augusta Katzberg Glaubke, fond father of William, Emma Prihoda, Frank, Sophie, Lillian Gagney and Clara, and the late Anna and Lena. Funeral services at his late residence Monday, Feb. 9, at 2 p. m. Interment Concordia.

GROB—Officer George Grob, Feb. 7, son of Mathias and the late Helen Grob, nee Pieffer, brother of William, Nicholas and Catherine. Member of Chicago Police post, American Legion, and Policemen's Benevolent association. Funeral Tuesday, Feb. 10, at 9:30 a. m., from chapel, 6338-40 N. Clark-st., to St. Henry's church.

HAMER—Linnie Hamer, nee Beers, beloved wife of Frank, fond mother of Raymond and Mrs. Marguerite McNamara. Funeral at 9:30 a. m. Monday, Feb. 9, from residence, 5013 Oakdale-av., to St. Genevieve church. Interment Beaver Dam, Wis. Please omit flowers. Nevada 3100.

HANSEN—Mary Hansen, Feb. 6, of 1448 Farragut-av., dear mother of Edithe. Funeral Monday, Feb. 9, at 2 p. m., at Moody Memorial church, corner Clark-st. and North-av. Interment Rosehill. Remains at chapel, 3419 N. Clark-st., until Monday noon.

HARVEY—Mary Elizabeth Harvey of 131 16th-st., Wilmette, beloved wife of the late Charles M. Harvey, fond mother of Schuyler and LeRoy. Services will be held Tuesday, 2 p. m., at funeral home, 1118 Greenleaf-av., Wilmette. Interment Memorial Park.

HERLIHY—Catherine Sullivan Herlihy, beloved wife of David J., mother of Daniel D., Nora, Helena, Mary, Kathryn C. and the late Mrs. James J. Lynagh. Funeral from residence, 5422 Magnolia-av., Monday, Feb. 9, 1931, 9:30 a. m., to St. Ita's church. Interment Mount Carmel.

HERMAN—S. J. Herman, beloved husband of Theresa, fond father of Mrs. Albert Despres, Mrs. John Magnus, Tillie, Mrs. Isaac Loewenstein of Charleston, W. Va., and Mrs. Harry L. Strauss of New York City. Funeral Monday, Feb. 9, at 10 a. m., at chapel at 936 E. 47th-st. Interment at Rosehill.

HIRSCHFELDER—Herman Hirschfelder, of 2450 N. Harding-av., fond father of Albert, Mary, Elizabeth, and Herman. Funeral services Tuesday at 2 p. m., at chapel, 3301 Fullerton-av. Interment Acacia Park.

HUBKA—Dolores Ruth Hubka, Feb. 6, age six months, at late residence, 5149 Cullom-av., beloved daughter of Gegrge and Albie Hubka, nee Krenek. Funeral Monday, Feb. 9, at 11 a. m., at chapel, 3440 W. 26th-st. Interment Bohemian National cemetery. For reservations call Lawndale 2262.

HUNTER—Everett Hunter Sr. of McHenry, Ill., dearly beloved husband of Emily, father of Everett and Arthur. Services Sunday, 2 p. m., at residence.

JANCA—Judith Janca, nee Kriho, Feb. 4, age 61 years, beloved wife of the late Martin Janca, fond mother of John Martin, Samuel, Stephen Janca, Judith Galantha, and Anna Misar. Funeral Monday, Feb. 9, at 1 p. m., from late residence, 4207 N. Hamlin-av., to Holy Trinity Lutheran church. Interment at Bohemian National cemetery. For reservation call Canal 6524.

JUERGENS—William F. Juergens, Feb. 6, beloved husband of Marie Louise Juergens, father of William F. Jr., Louise, and Paul Juergens. Funeral private, Monday, Feb. 9.

KIEFFER—Mrs. Mary Kieffer, Feb. 5, 1931, of 43 W. 111th-st., at the age of 81 years and 30 days, beloved wife of the late Frank Kieffer, fond mother of Peter and Frank, Mrs. Anna Haffner, Mrs. Katie Eberhardt, and Mrs. Maggie Rickert, sister of Mrs. Margaret Ellis and Charles Fuchs, also survived by fourteen grandchildren and nine great grandchildren. Remains at funeral home, 214 E. 115th-st. Funeral Monday at 9 a. m. at Holy Rosary church, 113th-st. and South Park-av. Interment St. Maria's cemetery. For information call Pullman 0119.

KLEINSTEUBER—Anna Kleinsteuber, late of 624 Custer-st., beloved mother of Paul, Alex, and Anna Gantner. Funeral services Monday, 2:30 p. m., at funeral parlors, 2742 Lincoln-av. Interment Rosehill.

KRAJCI—Maria Krajci, 2946 W. 28th-pl., beloved wife of John Sr., loving mother of John Jr., Victor, Albert, Mrs. Helen Dooley and Mrs. Millie Werner. Funeral Monday, Feb. 9, from chapel, 2611 S. Lawndale-av., at 8:30 a. m., to Blessed V. M. A. church, 24th and California-av. Interment Fairmount cemetery. Information Lawndale 8030.

KRUEGER—Louise Krueger, nee Holtz, late of 2108 Addison-st., Feb. 5, at age of 77 years, beloved wife of the late Frederick, fond mother of William T. and the late Fred M. Krueger, mother-in-law of Agnes Krueger, grandmother of William and Florence. Funeral Monday, Feb. 9, at 3 p. m., at chapel, 3807 Lincoln-av. Interment Rosehill cemetery.

KUFKE—William Henry Kufke of 1430 N. Ridgeway-av., beloved husband of Hulda, nee Haase fond father of William Jr. and wife Clara, and Adolph and wife Myrtle, son of Mrs. Dorothea Kufke. Member of Progressive lodge, No. 954, A. F. & A. M. Funeral Monday at 2:30 p. m. at chapel, 6453 Irving Park-blvd. Interment Elmwood cemetery.

LAZARUS—Frances Lazarus, beloved wife of Myron R., fond sister of Helen, Margaret and George Burns and Mrs. Harry Johnson. Funeral from residence, 826 Lakeside-pl., Monday, Feb. 9, at 9:30 a. m. to St. Thomas of Canterbury church. Interment private.

LINDNER—Helen Lindner, dearly beloved wife of Ferdinand Lindner, fond mother of Mrs. Clara Reese, John Witt, Elleana Schmelzer, and Peter Witt. Funeral Tuesday, Feb. 10, at 2 p. m., at her daughter's residence, 6012 S. California-av., to Keeler-av., to Presentation church. Burial Mount Carmel. Kedzie 2394.

MACLEOD—Douglas MacLeod, suddenly, Feb. 4, age 30 years, son of John W. MacLeod, father of Elmer, brother of Thomas, Mrs. William, Mary, Joe, and Catherine. Funeral services Monday at 2 p. m. at chapel, 1411 E. 60th-st. Interment at Oakwoods.

MAGELSSEN—Thorbjorn Magelssen of 2214 N. Ballou-st., Feb. 7, beloved husband of Mathilda. Remains at funeral chapel, 4538-40 Fullerton-av., until Tuesday morning. Remains will lie in state at the Bethel Lutheran church, 2101 Humboldt-blvd., Tuesday from 10 a. m. until 2 p. m., when services will be held. Interment Mount Olive.

MALNER—Frank Malner, Feb. 7, 1931, beloved brother of Nick Schadler, Mrs. Marie Lucich, Mrs. Celia Long, and fiance of Frances Lehman. Funeral Tuesday at 9:30 a. m. from funeral home, 245 W. North-av., to the Immaculate Conception church.

McELLIGOTT — Margaret McElligott, nee McElligott, beloved wife of Dennis J. and fond mother of Mrs. Josephine Tyrrell and the late Thomas, John, William and Maxie, sister of John McElligott and the late Mrs. Mary Burke. Funeral Monday, at 9 a. m., from late residence, 4211 Adams-st., to St. Mel's church. Interment Mount Carmel.

McGOLDRICK—Andrew McGoldrick, beloved husband of Julia, nee Calley, fond father of Andrew and Patrick. Funeral notice later.

McLAUGHLIN—Viola Lester McLaughlin, dearly beloved wife of James J., darling mother of Viola Lois, loving daughter of William and Susan Haggerty Lester, fond sister of Mrs. Helen O'Brien, Mrs. Marion Baxter, and William Lester. At residence, 7800 S. Sangamon-st. Funeral Tuesday at 9:30 a. m. to St. Leo's church. Interment Calvary. Call Yards 0617.

McNULTY—Margaret A. McNulty, beloved wife of Joseph E. McNulty, fond mother of Loraine and Marguerite McNulty. Funeral Monday, Feb. 9, 9:30 a. m., from late residence, 4031 Lexington-st., to Presentation church. Interment Mount Carmel. Phone Nevada 3100.

MICCUCIO—Lucille Miccucio, Feb. 7; beloved daughter of Mr. and Mrs. Frank Miccucio, nee Rizzo; fond sister of Mrs. M. Brogni, Mrs. J. De Larco, Mrs. F. Manago, Mrs. S. Falsone, Mrs. H. Maxzone, Frank Jr., Michael, Robert, and the late Anthony. Funeral from residence, 845 S. Lytle-st., Tuesday, Feb. 10, at 9 a. m., to Our Lady of Pompeii church. Autos to Mount Carmel cemetery. Seeley 0954.

MORRIS—Thomas Morris, beloved husband of Eleanor, nee Wallace, fond father of Lorrain, son-in-law of James and Margaret Wallace. Funeral Tuesday, Feb. 10, at 10:30 a. m., from residence, 11156 S. Keeler-av., to Presentation church. Burial Mount Carmel. Kedzie 2394.

MORRIS—James Morris, Feb. 7, 1931, of 6647 Drexel-av., brother of Mary and the late John Morris. Funeral from chapel, 6328 Cottage Grove-av., Tuesday, at 8:30 a. m., to Holy Cross church, 85th and Maryland-av. Interment at Calvary. For information call Fairfax 2900.

MORRISON—Harriet J. Morrison, beloved wife of the late L. B. Morrison, fond mother of Mrs. Harley Carleton, Mrs. Maude M. Bartlett, and Mrs. Frank S. Blair. Funeral at chapel, 2906 Madison-st., Sunday, Feb. 8, at 3 p. m. Interment Money Creek, Minn.

MULLANEY—Beazy Mullaney, nee Gilbride, beloved wife of Patrick J. Mullaney, mother of Mrs. Thomas Hayes, Charles, James, Sister Mary Patrice, Joseph, Clarence and Vincent, sister of Michael and Bartley, and Mrs. Nora O'Connor. Funeral arrangements have not yet been made.

MULLEN—Katherine L. Mullen, beloved sister of James and the late Matilda, Mary and Mrs. Margaret Berns. Funeral Monday, Feb. 9, 1931, from 1462 Leland-av., at 9:30 a. m., to Our Lady of Lourdes church. Interment Calvary.

MURPHY—Bridget E. Murphy, beloved sister of Mary A. Meaney and the late Catherine Toomey, James and Patrick Murphy. Funeral Monday, Feb. 9, at 8:30 a. m., from residence, 3707 Lexington-st., to Presentation church. Burial Calvary. Member of Third Order of St. Francis. Kedzie 2394.

NEGRO—Maria Gaetana Negro, beloved wife of the late John, sister-in-law of Mrs. Frank Schiola. Funeral from sister-in-law's residence, 620 N. Hamlin-av., Monday, Feb. 9, at 9 a. m., to Our Lady of Angels church. Burial Mount Carmel cemetery.

ALL OUR STORES OPEN MONDAY NIGHT TILL 10

As Another Great Feature of Fish's $1,000,000 February Sale, We Offer Tomorrow--

Colonial Chest of Drawers

$14.50

Only $1 Cash!

BEAUTIFULLY designed and finished in walnut. The ample storage space of its 5 deep drawers will be appreciated in the modern home. An exceptional value.

A Charming Spinet Desk

$19.95

Only $2 Cash!

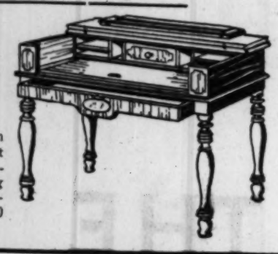

ATTRACTIVE design in beautiful walnut finish, rubbed and polished. Spacious writing compartment with pull-out writing board. $29.50 value!

2 Wonderful Bedroom Suite Values

YOUR CHOICE AT **$98.**

ONLY $5.00 CASH

Special! 50 Piece Set of Dishes!

A Complete Service for 6 People

THE woman who takes pride in her table service will appreciate this wonderful value. New fluted design semi-porcelain set of fine quality, in rich ivory color, double hand-fired and artistically decorated. A complete service for 6 people—6 cups, 6 saucers, 6 pie plates, 6 breakfast plates, 6 dinner plates, 6 soup plates, 6 fruit dishes, 1 platter, 1 vegetable dish, 1 covered dish, 1 sugar bowl, 1 creamer, 1 gravy bowl. No phone or mail orders, please! Special at... **$5.00**

Lovely 3-Piece Suite—Venetian Mirrors—Oriental Matched Veneers!

$5 Cash

A LUXURIOUS bedroom suite of latest style and exceptional quality—a suite made to sell for $186.50, for only $98.00. All pieces are extra large De Luxe size, beautifully proportioned and exceptionally well made. Genuine imported oriental matched walnut veneers and other fine cabinet woods are used in its construction, beautifully hand rubbed and polished. Newest style Venetian mirrors; polished oak drawer interiors with center guides; fully dustproof; large cedar lined drawer in chest and dresser. Bed, chest, and choice of dresser or Hollywood vanity offered at the amazingly low price of..... **$98**

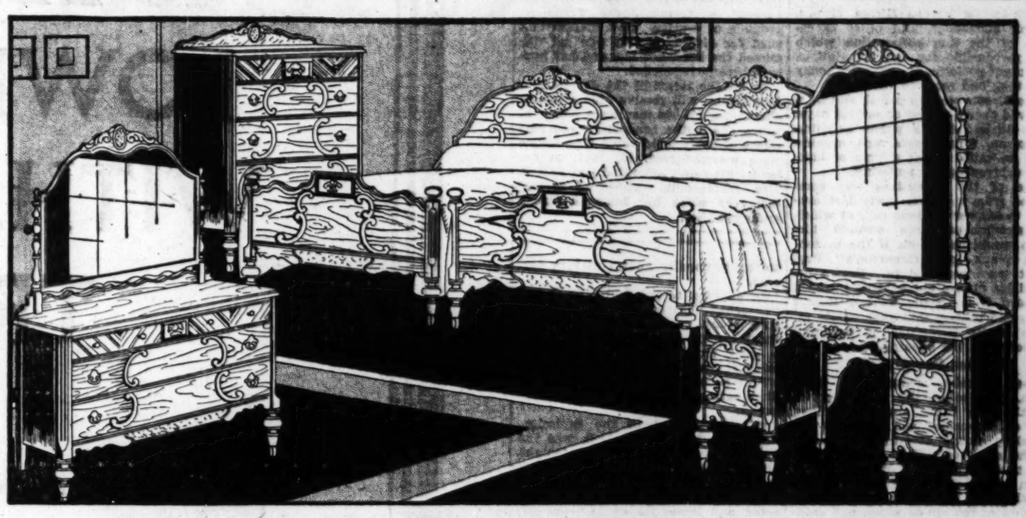

Imagine! This 4-Piece Suite with 2 Twin Beds for Only $98.00

$5 Cash

TALK about value! Here's a bargain that will make the whole town sit up and take notice. It is one of our newest designs, expertly built in every detail and beautifully rubbed and polished. Richly figured genuine walnut veneers and other fine cabinet woods, with diamond matched top drawers, artistic maple overlays, and wood carvings. Dustproof construction, strongly made and reinforced. A suite you'll be mighty proud to own. 4 piece suite—chest, 2 twin beds, and choice of full size dresser or Hollywood vanity, $169.50 value, specially priced at **$98**

"Kroehler" 2 Piece Parlor Suite in Moquette

$5 Cash

EVERY new feature of beauty and comfort has been built into this fine suite. Hand tailored in beautiful moquette, trimmed with lustrous mohair. Hand carved frame with serpentine fronts. Davenport and club chair, special at..... **$88.00**

"Kroehler" Mohair Suite—Custom Built!

$15 Cash

THE last word in style, quality and comfort. Strictly custom-built and tailored all over in lustrous Angora mohair—even on the outside backs. Reversible cushions in moquette. Davenport and deep, roomy lounge chair. Special.. **$150**

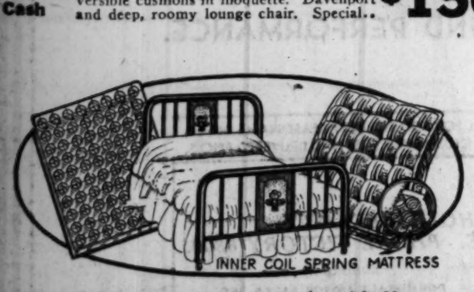

Bed Outfit with Innerspring Mattress

$2 Cash

COMPLETE bed outfit worth $45.00. Attractive bed in walnut finish with artistically decorated panels. Enameled coil spring, rustproof and sanitary. "Restmore" innerspring mattress—the last word in comfort. All sizes. Complete at..... **$29.75**

Boudoir Chair

$5.00

COVERED in glazed chintz. Maple finished arms. No phone or mail orders, please!

Occasional Table

$11.85

Only $1 Cash!

ARTISTICALLY designed table with genuine walnut veneer top. It's a bargain at our low price.

$12.50 Phone Set

$7.45

Only $1 Cash!

WALNUT veneers and selected gumwood, neatly decorated. Complete with chair.

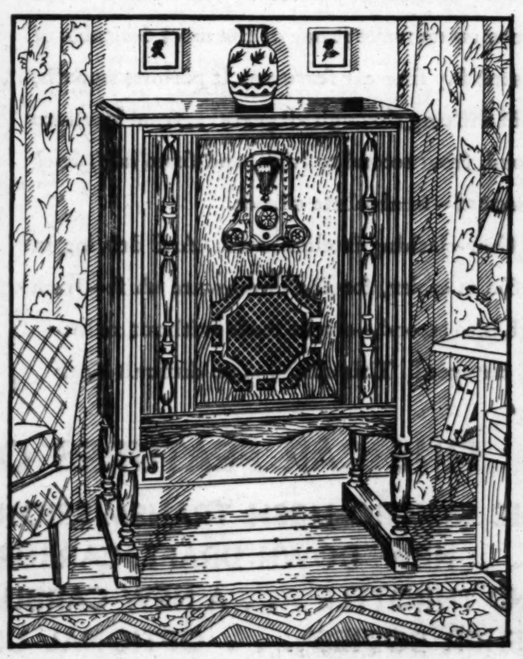

1931 Model 8-Tube Triple Screen Grid

Stewart-Warner Radio

Super-Dynamic Speaker **$74.50** LESS TUBES *With Built-In Aerial*

Only $7.50 Cash Delivers It!

NOT only is it backed by the great name of Stewart-Warner but also by Fish's 73-year reputation for guaranteed satisfaction. 8-tube, triple screen-grid, with super-dynamic speaker and built-in aerial. It is supreme in every feature of performance—selectivity, volume, range and tone. It's a great radio—and Fish's offer it on the most liberal terms in Chicago!

Open Bookcase

$12.50

Only $1 Cash!

WALNUT bookcase with wide shelves and drawer for magazines. Artistically carved front. Worth $22.75.

$25 Arm Chair

$18.75

Only $2 Cash!

UPHOLSTERED in beautiful moquette. Attractively pleated back and shapely comfortable seat.

Drop Side Crib

Complete with Spring and Mattress

$9.98

Only $1 Cash!

"STORKLINE" crib in pretty ivory enamel. Full size with drop side. Complete with sanitary spring and soft mattress.

"Kroehler" 2 Pc. Bed Davenport Suite

$5 Cash

THE ideal living room suite for homes that need an extra bedroom. The davenport opens into a comfortable full size bed. Handsomely tailored in beautiful jacquard velour with pretty reversible cushions. Davenport and lounge chair only **$98.75**

Beautiful 7-Pc. Dining Suite, $129 Value!

$5 Cash

CHARMING style—distinctive beauty and fine quality, all at a great saving. Figured walnut veneers and selected cabinet woods, rubbed and polished. Note concealed silver drawer in table. Extension table, 5 chairs, 1 arm chair, special at **$85.00**

66 Inch Buffet to Match, Special at $46.75

Solid Oak Dinette Set, $45.00 Value!

$2 Cash

STRONGLY built of solid oak, beautifully lacquered and hand decorated in the new heat- and stain-proof finish. Table has 2 extra leaves. A dinette set of beauty and fine quality at an exceptionally low price. 5 piece set, special at **$29.75**

Full Porcelain Gas Range

Special at

$44.50

CABINET gas range in gleaming porcelain. Large oven, broiler and handy utility drawer. Bakes perfectly and makes cooking a pleasure. You can't equal this wonderful value!

Only $3 Cash Delivers This Range!

Loop Store, 208-212 Wabash Ave.—Just South of Adams

All Our Stores Open Monday, Tuesday, Thursday and Saturday Nights

1906-1908 S. Wabash Ave.
Near 20th Street

1901-1911 S. State St.
Near 20th Street

822-824 W. 63rd St.
N. E. Corner Green

L. FISH FURNITURE CO. EST. 1858

3036-3038 Lincoln Ave.
Between Southport & Barry

2656-2658 W. North Ave.
N. E. Corner Washtenaw

654-656 W. North Ave.
N. E. Cor. Orchard

Gary Store: 862-866 Broadway (Open Saturday Evenings)

9x12 ft. Seamless Plush Axminster Rugs

With Rug Pad Free!

$39.75

Only $3 Cash!

HEAVY quality, hi-pile plush Axminster rugs. They're skilfully woven in one piece of selected yarns. Choice of the season's newest patterns. In addition—a soft rug cushion to increase the life of your rug, free!

BEGIN THREE WAY INVESTIGATION OF MOVIE BLAST

Hint Explosion Caused by Bomb; 31 Injured.

Los Angeles, Cal., Feb. 7.—[Special.]—Three official inquiries, one by Los Angeles police, one by fire department and one by private operatives, were launched today into the explosion which threatened lives of scores last night, and sent 31 to hospitals at the opening of the motion picture "Cimarron."

One theory was that the explosion, which ripped a deep cavity in the street at Broadway near Ninth, sent a 150 pound cast iron manhole flying into the air, and wrecked two automobiles, was that a bomb had been set in front of the theater.

Reveal Threat Messages.

William Le Baron, Hiram Brown, Joseph Schnetzler, and other executives of the film corporation which was responsible for the ostentatious first night performance, revealed today that they had received threats.

The threats were in pencil, and were received over a period of several days. They advised that a public parading of gowns, furs, jewels, and evening wear be called off at a time of business depression and suffering.

One of the executives was summoned from a dinner party last evening to answer a phone call, at which an anonymous voice assured him there would be trouble if the pretentious plans for "Cimarron's" first night were persisted in. Brown assured his dinner guests, who included Richard Dix, Estelle Taylor, Roscoe Ates, and others, that they would receive ample protection if anything happened at the opening.

Theater Crowd Periled.

The explosion occurred at 11:30 p. m., just before the theater crowd left the show house, and while a long line of limousines and taxicabs was wheeling slowly toward the theater in the midst of a light drizzle. Had the time been fifteen minutes later, when the theatergoers were massed together, and had not the rain thinned a crowd of thousands which had gathered earlier in the evening hoping for a peek at the movie notables, many fatalities might have occurred among nationally known picture persons.

In addition to the foul play theory two other lines of inquiry were pursued today. One considered that a short circuit inside the manhole, or a spark from the exhaust of a taxicab just above it, might have touched off an accumulation of sewer gas or illuminating gas in the manhole cavity.

Of the 31 hurt in the explosion, Taxi Chauffeur George Delk was the only one in a critical condition tonight. His taxicab was blown ten feet into the air and he suffered a fractured skull and broken leg. Otar Shillett, actor, and Renee Hayes, 18 years old, and Bobbie Tietge, 21, dancers, were the only persons from the Hollywood film colony hurt.

Wins Divorce

MRS. BERT LAUDERMILK.
[TRIBUNE Photo.]

Mrs. Leota K. Laudermilk, 422 Melrose street, yesterday won a divorce from Bert H. Laudermilk, a real estate operator having offices at 75 East Wacker drive. The decree was granted by Ciriuit Judge Trude on grounds of cruelty. Mrs. Laudermilk sued for divorce a year ago but dismissed the bill when she and her husband became reconciled.

Under the terms of the decree Mrs. Laudermilk will receive $200 a month alimony, a $25,000 insurance policy in which she is the beneficiary and real estate of undisclosed value. The couple were married Nov. 21, 1927, at Orlando, Fla., and separated last Jan. 8. Mrs. Laudermilk testified of several instances when her husband struck and kicked her.

SENATE ACTION PERILS CHICAGO POSTOFFICE PLAN

Limit Funds for Each State to 15 Million.

[Chicago Tribune Press Service.]

Washington, D. C., Feb. 7.—[Special.]—A bill which may have the effect of delaying the completion of the Chicago postoffice was passed by the senate today. The measure, which authorizes an additional 100 million dollars to be spent on federal buildings, carries a section providing that the limit on public buildings constructed in any one state be increased from $10,000,000 to $15,000,000.

While this section raises the limitation, it does not meet the desire of the treasury department. The department first asked that the limit be removed entirely, in order to further public building construction in Illinois, New York and Pennsylvania. Congress objecting to this, the treasury department amended its request and asked for a limit of $20,000,000.

May Curtail Construction Work.

The attitude of the department was expressed in a letter from Assistant Secretary of the Treasury Ferry K. Heath, which was read into the record today by Senator David I. Walsh [Dem., Mass.], who, with Senator Royal S. Copeland [Dem., N. Y.], expressed the viewpoint of the more populous states.

"If the present limitation of annual expenditures of $10,000,000 'in any one state' under the present public building legislation is not increased, it is not possible that the payment for sites, the purchase of which is under negotiation in the states of New York, Pennsylvania and Illinois in any one fiscal year may result in curtailing construction work in those states," Mr. Heath's letter asserted.

Limit Funds for States.

"If the limitation is increased to $15,000,000, the situation will be relieved only as to Pennsylvania. On the other hand, if the limit can be increased to $20,000,000, it is believed, met again, no curtailment of the construction program in any state will be necessary."

The compromise amendment proposed by Senator Swanson [Dem., Va.], raising the limitation to $15,000,000, was finally adopted and the bill passed. The bill contained a provision concerning estimates which, it is considered, will allow construction work to be pushed more rapidly. This would allow the treasury department, in case no bid came within the estimate, to accept a bid up to 5 per cent above the estimated cost, thus avoiding the necessity of waiting until congress

Policeman Catches Bandit After Loop Store Robbery

Five minutes after he had held up and robbed the Regal shoe store at 53 West Madison street of $50, Fred R. Bennett, 29 years old, was captured yesterday by Policeman Frank Palonis as he boarded a Milwaukee avenue street car at Madison and Dearborn streets. Twenty passengers on the car were thrown into a panic as the policeman entered with a drawn gun, but Bennett did not struggle although armed.

Starck

Pay No Money Down
Buy Now and Begin Payments in April

RADIO SALE!

SPARTON
Atwater Kent
ZENITH
MAJESTIC
PHILCO
STARCK

SPECIAL
Made to Sell for More Than $115 Less Tubes
NOW ONLY
$49
And your old radio or piano in trade.

THINK OF IT!
This sale includes many electric radios using
9 TUBES
Automatic Tuning, Double Push-Pull, Audio Amplification, Screen-Grid Circuit, Electro Dynamic Speaker, Tone Control and Selectivity.

$5.00 Per Month
New Sparton Model 591

P. A. Starck Piano Co.
Manufacturers of Starck Grand, Upright and Player-Pianos
Main Office and Factory Salesrooms 228 S. Wabash Ave. Four Doors North of Jackson
UPTOWN FACTORY SALESROOMS—4744 BROADWAY
WEST SIDE FACTORY SALESROOMS—4102 W. MADISON ST.
SOUTH SIDE FACTORY SALESROOMS—859 E. 63RD ST.
EVANSTON FACTORY SALESROOMS—830 DAVIS ST.
FACTORY SALESROOMS—39TH ST. AND S. ASHLAND AVE.
ALL SALESROOMS OPEN EVENINGS

To the Man Who Pays $150 for His Clothes

In keeping with the trend of the times, Harry Berger & Co. announce a reduction of prices on men's tailoring of the better sort. The Sack Suit, silk lined, now $130. Though prices are lowered, the perfection of cut and craftsmanship will be maintained. Men who prefer distinction in their clothes will be able to economize here.

Since 1883
Exclusive Tailors to a Distinguished Clientele
HARRY BERGER & CO.
5 No. Wabash Ave. at Madison St.
KESNER BUILDING

THE NEW OLDSMOBILE *is* THE LOWEST PRICED CAR WITH *the* SYNCRO-MESH TRANSMISSION

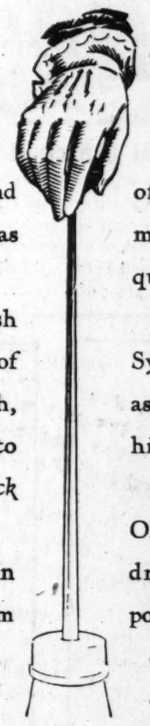

Among the many important new features now provided in Oldsmobile is the famous Syncro-Mesh transmission . . . and this is the first time this patented feature has ever been made available at a price so low.

The advantages offered by the Syncro-Mesh transmission make it one of the most desirable of present day fine car features. It permits smooth, rapid shifting through all gears . . . from low into second, from second to high, and from *high back to second*—in absolute silence.

Gear-clashing is eliminated. And driving in traffic is easier, for the downward shift—from high into second—can be made without reducing car speed. This shift . . . so difficult with the ordinary transmission, and so useful for a quick burst of speed in traffic . . . is also a factor of safety and convenience when driving in mountainous country, where second gear is frequently employed for its braking effect on the car.

Further, the second gear in Oldsmobile's Syncro-Mesh transmission is a new *quiet* type—assuring smooth, swift acceleration which rivals high-gear performance in quietness.

Until you have actually driven the new Oldsmobile and experienced for yourself the driving ease and flashing acceleration made possible by the Syncro-Mesh transmission, you cannot appreciate how much this modern fine car feature really adds to driving enjoyment.

FINE CAR FEATURES OF THE NEW OLDSMOBILE

THE SYNCRO-MESH TRANSMISSION . . . A NEW QUIET SECOND GEAR . . . NEW DOWN-DRAFT CARBURETION . . . COORDINATED STARTER AND THROTTLE . . . A NEW CARBURETOR-SILENCER . . . NEW INSULATED FISHER BODIES . . . OPTIONAL UPHOLSTERY . . . A DEEPER, STURDIER FRAME . . . FIVE WIRE OR FIVE DEMOUNTABLE WOOD WHEELS . . . MORE DISTINCTIVE APPEARANCE . . . FINER ALL-ROUND PERFORMANCE.

CONSIDER THE DELIVERED PRICE AS WELL AS THE LIST PRICE WHEN COMPARING AUTOMOBILE VALUES. WE WILL BE VERY GLAD TO DETAIL FOR YOU THE VERY REASONABLE DIFFERENCE BETWEEN OLDSMOBILE'S LIST AND DELIVERED PRICES.

TWO-DOOR SEDAN $845 F.O.B. LANSING
BUMPERS & SPARE TIRE EXTRA

OLDS MOTOR WORKS
CHICAGO ZONE. WHOLESALE ONLY.
2512 SOUTH MICHIGAN AVE. PHONE VICTORY 6800.

NORTH
DIVERSEY MOTOR SALES
824-26 Diversey Pkwy. Lakeview 0802
NORTHMORE MOTOR SALES
3000 Lawrence Ave. Independence 2601
KAILER-YOUNGQUIST MOTOR SALES
5031 Broadway. Longbeach 4681
SHEAIR MOTOR SALES
2009 Irving Park Blvd. Wellington 7470
NORTH TOWN MOTOR CO.
6250 N. Western Ave. Hollycourt 0400

WEST
LINDY AUTO SALES, INC.
2335 W. Chicago Ave. Armitage 4563
E. J. PILLINGER MOTOR CO.
4700 Washington Blvd. Austin 0635

WEST—Cont.
MARSHALL SQUARE AUTO SALES
2641 W. 22nd St. Crawford 4304
A. D. SCHULLER MOTOR SALES
4049 Fullerton Ave. Spaulding 6800
OLSEN-GRIMSELL MOTOR SALES
2505 Milwaukee Ave. Capitol 3131
JOHNSON-DE FACCI MOTORS, INC.
4149 Milwaukee Ave. Pensacola 3270

SOUTH
NORTH ROSELAND MOTOR SALES, Inc.
10558-60 S. Michigan Ave. Pullman 6259
EAST SIDE GARAGE
9645 Ewing Ave. Regent 0917
MARQUETTE PARK MOTORS
6415-17 S. Western Ave. Grovehill 1010

SOUTH—Cont.
L. MARKLE CO.
2309-11 S. Michigan Ave. Calumet 3018
P. & B. MOTOR SALES
5339-41 S. Ashland Ave. Prospect 7954
CHICAGO AUTO BODY & MOT. SALES
5061 S. Western Ave. Prospect 8714-8
MAY MOTOR SALES
6901 Anthony Ave. Vincennes 2162
WOODLAWN OLDSMOBILE CO.
6518 Cottage Grove Ave. Fairfax 1412

SUBURBAN
WARD AUTO SALES
12413 Western Ave., Blue Island, Ill. Blue Island 1291
COOLEY BROS., INC.
141 Madison St., Oak Park, Ill. Euclid 481; Columbus 9894

SUBURBAN—Cont.
DORMURALT MOTOR SALES, INC.
110 Madison St., Maywood, Ill. Maywood 4800
LAKE SHORE MOTOR SALES
1010-16 Chicago Ave., Evanston, Ill. University 4100-01
CICERO OLDSMOBILE CO.
5230-43 W. 22nd St., Cicero. Cicero 1887
SOUTH TOWN MOTOR SALES
194 E. 155th St., Harvey, Ill. Harvey 464
RENN MOTOR SALES
4125 Joliet Ave., Lyons, Ill. Lyons 7007
A. G. MOTOR SALES
1906 Chicago Road, Chicago Heights, Chicago Heights 1497
W. J. LADENDORF
1626 Rand Rd., Des Plaines. Des Pl. 747

OLDSMOBILE
PRODUCT OF GENERAL MOTORS

an Open letter to *Buick owners*

BUICK MOTOR COMPANY
DIVISION OF GENERAL MOTORS CORPORATION
FLINT, MICHIGAN

February 7, 1931

Dear Buick Owner:

Because of its importance, we decided to inform you now that the present line of 1931 Buick Straight Eights will not be replaced by new models this summer.

Buick, as you know, has introduced its new cars on August 1st, year after year. But inasmuch as these new Straight Eight models have met with such spontaneous approval by thousands everywhere, Buick has decided to continue manufacturing the present Eights throughout the summer and coming fall.

This is mighty good news to thousands of Buick owners because they will buy new Buicks now with the knowledge that there will be no model change next summer.

They will find in these new Buicks a degree of performance that is certain to give them a genuine thrill. All have the safe, silent-shift Syncro-Mesh transmission. All have Valve-in-Head Straight Eight engines. And all have the famous Insulated Bodies by Fisher.

So well has the 1931 line been received that, out of every 100 eights sold in Buick's price class, 56 are Buicks.

May we suggest that you drive the Eight as Buick Builds It? Your Buick dealer will be very glad to have you take the wheel and learn at first hand how very much Buick Straight Eight performance adds to the joy of motoring.

Very truly yours,

BUICK MOTOR COMPANY

A GENERAL MOTORS VALUE

WHEN BETTER AUTOMOBILES ARE BUILT

· BUICK ·

WILL BUILD THEM

VOTE BY HOUSE ON DRY REPEAL DUE THIS WEEK

Both Sides Concentrate on Senate.

BY ARTHUR EVANS.

Springfield, Ill., Feb. 7.—[Special.]—Repeal of the Illinois prohibition law and the search and seizure act is the headliner this coming week in the house. Liberals figure the O'Grady repealer, bill No. 1, will be passed Tuesday with more than 95 affirmative votes—77 is a majority.

After that the battle against prohibition will center in the senate, which does not resume activities until Feb. 17, many of the leaders now being in Florida. The O'Grady bill has thrice been passed by the house and thrice been stopped in the senate. Both wets and drys are claiming they will have 26 votes, a constitutional majority, when the bill is put on passage in the upper branch.

Program for House.

The week's program in the house embraces three prime items:

1. The O'Grady repealer to be put on passage on special order Tuesday morning.

2. Revenue reform for Chicago and Cook county to get an open hearing Tuesday in house revenue committee on the Schnackenberg bills to wipe out the present taxing machinery of Cook county and to establish a modern system on simplified lines with centralized responsibility.

3. The Barr senate resolution to appoint a commission to study the 20 year old question of reapportionment set for hearing Wednesday in house judiciary committee, when fireworks are looked for.

With the O'Grady repealer apparently all set for passage in the house by the largest margain it has ever attained, the great topic in the senate is the 26th vote. It takes 26 votes to pass a bill. The liberals count 26 senators as for reapeal and two more in sight. The drys are concentrating on two or three whom they deem may be weak sisters and most susceptible to pressure of various sorts. The drys claim they can bag a couple, although their districts voted for repeal.

21 Districts for Repeal.

In November, out of the 32 downstate districts, 21 voted for r epeal. Only eleven voted against and these eleven, with a total population of 1,014,792, contain less than 15 per cent of the population of Illinois. This popular mandate was reinforced by the Democratic landslide, which piled up a plurality of 744,000 for James Hamilton Lewis, Democrat, for senator in a rockribbed Republican state. The 19 Cook county districts voted for repeal by better than 3 to 1.

The Schnackenberg bills on Cook county revenue reform aim to abolish the board of assessors, the board of review, and the township assessors in the country towns. They involve the elimination of 38 positions. The 30 town assessors are preparing to fight for their jobs. Members of the two big boards likewise find no pleasure in prospects of being eliminated.

The bankers have served notice that they will not buy anticipation warrants for 1931 taxes unless the taxing machinery is reformed. Cook county taxes for 1929 become delinquent April 1, but the delays have been such that the bills are not out yet.

Owes State 17 Millions.

Gov. Emmerson has pointed out that Cook county owes the state some $17,000,000 in taxes long overdue. Advocates of a new system for Cook are banking on substantial support from downstate, for the tax muddle in Cook county is cramping state government as well as the local governments in Chicago and Cook county.

The Barr senate resolution on reapportionment is expected to precipitate a storm. It provides for a commission of nine—three appointed from the house, three from the senate and three by the governor—to make a study of reapportionment. It recommends $10,000 to defray costs. Advocates of reapportionment argue that the question having been debated twenty years with enough words to fill the encyclopedia ought to be pretty well understood by this time. The commission, they argue, would be an "Emmersonian body," and Gov. Emmerson in his message suggested limited representation for Cook county in the assembly—Cook county with 52 per cent of the state population now has only 19 of the 51 districts.

Cafe Aids Drive for Relief Fund

Mrs. Louis Yager, west suburban chairman of the governor's relief commission, serving Frank Klancnik in restaurant at 103 South Oak Park avenue, Oak Park, where half of receipts go to complete relief quota. [TRIBUNE Photo.]

Appeal in Churches

Special appeals will be made in churches this morning for the $5,000,000 relief campaign of the governor's commission on unemployment and relief. The drive ends Wednesday.

Last night collections stood at $4,434,008, leaving a deficit of $565,992. The Illinois Bell Telephone company gave a provisional donation of $15,000 dependent upon pledging of the entire quota. This donation brings provisional plus donations to $93,500. The telephone company had previously donated $50,000, this amount being matched by the employés.

The women's division reported $10,903 in collections after two days of solicitation among club women. The division has a quota of $50,000 and all women's club members have been asked to donate a dollar or more. Mrs. Mary Wall, president of the Illinois Federation of Women's Clubs is acting as treasurer of the special fund.

Other subscriptions reported yesterday included: Youngstown Sheet and Steel company, $10,000; Jewell Paint and Varnish company, and employés, $400; Madeline Foreman, $2,000; employés of the McClintic-Marshall Construction company, $922; Kraft-Phoenix Cheese corporation (additional), $1,000; American Paper Goods company employés, $300, and Chicago Woman's club members, $207.

Several Oak Park women yesterday took over the opening of a restaurant at 103 South Oak Park avenue, Oak Park. Half of the receipts for the remaining days of the drive will go to the fund. Hostesses yesterday were: Mrs. Louis Yager, west suburban chairman of the relief committee, Mrs. Lionel Hakes, Mrs. Charles Stiger Jr., chairman of the young matrons' committee, Mrs. Lindsay Woodcock, and Mrs. Clarence Marquardt.

15 HURT AS BUS SKIDS OFF ROAD, STRIKING TREE

Hillsdale, Mich., Feb. 7.—[Special.]—Fifteen persons were injured, three of them seriously, at noon today when a bus operated by the Premier Coach Lines, Inc., of Detroit, skidded into a ditch and struck a tree. The accident occurred near Jonesville.

The three most seriously hurt were the driver, Don M. Tucker, Chicago; W. H. Defoe, porter, Chicago, and a passenger whose name is not known. They were unconscious when brought to the hospital here.

Others who were injured and who were treated by physicians at Jonesville for cuts and bruises included Harold Montgomery, Chicago; William Steinman of Chicago, Ralph Rappeal, Angus McDonald, and Dale Fontain of Chicago.

GREAT LAKES TO GET $125,000 FOR IMPROVEMENTS

Washington, D. C., Feb. 7.—[Special.]—Plans for the expenditure of $125,000 for improvements at the Great Lakes Naval station before July 1 were announced by Secretary of the Navy Adams today. Funds for this work will be provided out of the $4,420,000 carried as emergency building operations in the first deficiency bill, approved yesterday.

Improvements at Great Lakes include work on detention units buildings and the extension of the seaplane hangar for the naval reserve.

WIDOW SEEKING JOB TO SUPPORT SEVEN CHILDREN

Makes Plea for Work to Sally.

Mrs. R. E., on Newgard avenue, a widow with seven children to support, wrote a letter which was received yesterday by Sally Joy Brown of THE TRIBUNE'S bureau for the unemployed. Mrs. E. reveals that she is a practical nurse, but can do hotel or restaurant work, "or anything that will help me to support my children."

"I hate to bother you, as I know you have many other calls for help," Mrs. E. writes, "but I would appreciate ever so much any kind of work. I can give good references."

Last Shoes Worn Out.

A ladies' wearing apparel shop where Mrs. R. of Artesian avenue was employed for two years went out of business, so without a job she writes:

"I have worn out my last pair of shoes looking for work. I am living with my sister, who is also a widow with two small children. Please could you help me find some kind person in the tearoom or restaurant business who would give me a chance to learn how to wait on tables, or cafeteria work? I am honest, clean and very neat in appearance, 27 years old and can furnish the best of references."

Those extracts are a sample of the many appealing letters yesterday in Sally's mail. On the other hand, an effort to find work for the hundreds out of work who appear daily at the Illinois Free Employment service, 116 North Dearborn street, which coöperates with Sally Joy Brown, was apparent in the offers of jobs yesterday.

Permanent Jobs Offered.

Among the permanent jobs offered was that of a window washer for an apartment hotel. The offer was made by Mr. C. on Surf street. Mrs. G. F. on East 43d street called for a man to wash dishes in a restaurant. This, too, is a permanent job.

W. M. on Herndon street wanted a man to paint washing machines. Mrs. J. F. on Paxton called for a cleaning woman whom she would pay 50 cents an hour. The S. club on West Randolph street called for a chambermaid; the A. M. I. company on North La Salle street, a typist; Mrs. S. T. on Margate terrace, a laundress, and Mrs. M. F. on North Bernard street, a woman to do some cleaning.

Your job offer may mean food in a needy household and coal in the kitchen stove. If you have a job offer please call Sally Joy Brown at Superior 0100. She will turn it over to the Illinois Free Employment service.

GOOD FELLOWS!

If you alone or you and your associates wish to help a hungry family through the winter, fill out the blanks below and mail to "The Good Fellow," The Tribune, Chicago:

Your Name.....

Your Address.....

In what locality, city and state, Chicago or suburb:

.....

If you wish to donate monthly, please state amount:

.....

Volstead Out of Danger After Serious Operation

Minneapolis, Minn., Feb. 7.—(AP)—Andrew J. Volstead, northwest prohibition department counsel, was said by his physician today to be "out of danger" after an operation Thursday night for appendicitis.

Anne Patterson Farrington Wed to W. C. Cathcart

New York, Feb. 7.—Mrs. Anne Patterson Farrington, daughter of Mrs. Eugene Lester Patterson of Santa Barbara, Cal., was married today in the chapel of St. Thomas' church to Noble Aydelotte Cathcart, son of Dr. and Mrs. William Richard Cathcart of Leonia, N. J. The Rev. Roelof H. Brooks, rector, performed the ceremony. Elizabeth Dana Patterson was her sister's maid of honor. The bride graduated from the University of California in 1923. Mr. Cathcart is publisher of the Saturday Review of Literature.

ALL CLASSES KEEP UP AID TO GOOD FELLOWS

Letterheads from large business concerns and pencilled bits of scratch paper from folk of meager means accompanied new gifts and pledges yesterday to the THE TRIBUNE Good Fellow fund.

Without this financial aid coming from every part of the city it is probable that the 304 needy families, with approximately 1,500 members, now under the care of Good Fellows, would be on starvation rations, many without heat in their homes or sufficient clothing to meet the winter.

The Good Fellow fund, now totaling $20,540.06, has been raised since October. As quickly as new funds arrive beyond the amount necessary for the budgets of Good Fellow families, additional families are adopted.

All families receiving Good Fellow aid are first investigated as to their worthiness by the United Charities, the Central Charities bureau [Catholic], the Salvation Army, and the Jewish Social Service bureau.

Optometrists of Illinois to Open Convenion Today

The twenty-third annual convention of the Illinois State Society of Optometrists will open today in the Palmer house, to continue through Tuesday. More than 500 members and their wives are expected to attend. The convention opens coincidently with the beginning of "Save your vision" week it was announced.

BLACKHEADS

Disappear like magic after just a few nights' applications of Zen-zal. Leaves skin amazingly soft, clear, smooth. Get a tube or jar at any drug store now with the understanding that if Zen-zal doesn't clear and clean your skin promptly your money will be refunded.

FREE To prove that Zen-zal will clear up blackheads a trial supply will be sent you. All you have to do is send your name and address to Zenzal Company, Inc., Dept. G-59, 149 West Austin Avenue, Chicago. A cake of Zencaf healthy skin soap will be included, too.

WHITEHEADS

Distributor Wanted

We are seeking distributors in Chicago and elsewhere for a new electric steaming machine for frankfurters. Tremendous market among owners of lunch stands, roadside stands, drug stores, etc. Remarkably efficient. Reasonably priced. Men who apply must have had distributor experience, be able to organize and direct sales crews. For full details

ADDRESS K E 365, TRIBUNE

Advertise in the Tribune

A LIMITED NUMBER

8 A. C. TUBE

NATIONALLY

FAMOUS RADIOS

What an opportunity! A shipment of these fine radios allotted to our west coast stores came to us at this opportune time. Think of it—you can now purchase a beautiful matched walnut high-boy 8 A. C. tube all electric radio for only $35.00, complete. Act quickly—the quantity is limited. Come in tonight.

WURLITZER
REG. U.S. PAT. OFF.

329 So. Wabash

OPEN TILL TEN

MODERNIZE YOUR HOME

Save ⅓ by Remodeling Now!

PLUMBING
NEW PLUMBING and Bathrooms installed. Tile floors and tile walls.

FOUNDATIONS
RAISING, MOVING, SHORING — Cement Blocks, Brick or 12-inch Concrete. We build a complete basement.

PORCHES
OUR PORCHES and enclosures are designed to harmonize with the architecture of your home.

ATTIC FLAT
Convert your attic into a flat and have that additional income.

HEATING
Heating system and furnaces installed. Steam or hot water. Lowest prices.

GARAGES
Add additional income to your property by building a permanent, double, insulated garage.

New hardwood floors, plastering, re-roofing, new windows and siding, electrical work, arches, etc.

Complete Hot Water System for Five Rooms $395.00

Open Daily 8 A. M. to 7 P. M.; Sundays 10 A. M. to 2 P. M.

$10.00 DOWN—1 TO 3 YEARS TO PAY

1ST MONTHLY PAYMENT APRIL 1

COMMERCIAL LUMBER & BUILDING CO.

2653 Washington Blvd.

5913 S. Ashland—3411 Irving Park Blvd.

ALL PHONES WEST 0234 T-2-8

Name .....

Address .....

For Free Catalog on Remodeling Mail Coupon

CHICAGO'S LARGEST RUG MART

OFFERS LOWEST PRICES ON EVERYTHING IN

RUGS AND CARPETS

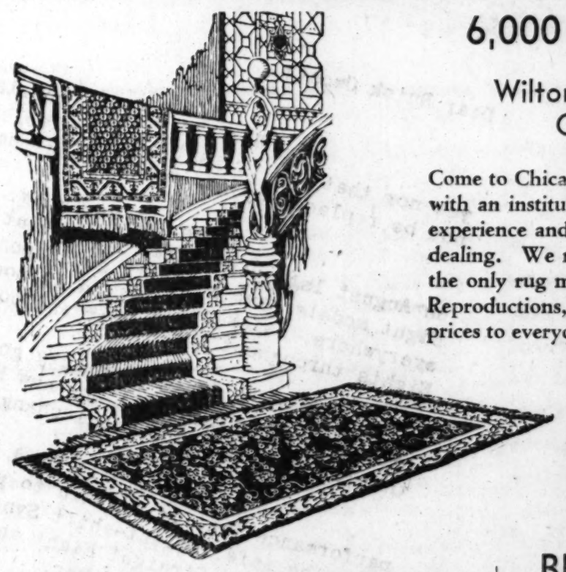

6,000 Rugs to Choose From

Wiltons, Axminsters, Velvets and Oriental Reproductions

Come to Chicago's finest, largest, exclusive rug mart! Deal with an institution backed by 56 years' rug manufacturing experience and a national reputation for square and honest dealing. We manufacture thousands of the rugs we sell—the only rug mill in the world where you can buy Oriental Reproductions, Wilton and Velvet rugs and carpets at factory prices to everyone. Especially now we offer a most complete selection of new patterns and colors at lowest prices in years. Convenient Terms.

OPEN EVENINGS
MONROE ST. STORE
Open Mon. and Thurs. till 10
OTHER 3 STORES
Open Tues., Thurs., Sat. till 10

ROYAL WILTONS

The beautiful floor coverings in this group include the finer rugs in the season's newest and choicest creations. Woven of only the better yarns, they possess that colorful richness so characteristic of fine rugs. 9x12 ft. reduced

$43.75

8¼x10½ Ft. $41.50

BEST $59 AXMINSTERS and Velvets

If you prefer an Axminster you will not find a better grade at any price. All the patterns included are in new spring designs from the country's leading rug mills. Seamless. 9x12 feet.

$34.75

8¼x10½ Ft. $32.50
4½x6½ Ft. 11.75
6x9 Ft. $23.50
27x54 In. 3.70

America's Finest Oriental Reproductions

PERSHANA

Reg. U. S. Pat. Off.

RUGS

$135

for the 9x12 ft. size

Factory Price to Everyone

Lay the Pershana side by side with any Oriental, regardless how precious, and you will marvel at the striking similarity. You will see the same enchanting loveliness, the same Oriental richness; vivid colors; deep pile, it is a joy, a lustrous sheen. Made right here in Chicago in our own $1,000,000 daylight factories. Here is rug luxury within the means of every one. Compare it with any $200 Oriental reproduction made. . . . Made in all popular sizes. Sold only in our 4 Chicago stores.

OLSON SULTANA RUGS

Gleaming Oriental Colors! Persian Patterns! Factory Prices to Everyone!

For only $76.80, you can now enjoy the same beauty of Oriental colorings and patterns! The same intricate, delicate designs of those priceless, hand-woven masterpieces of the Orient. Manufactured in our own Chicago mills, where you can choose them at Factory Prices so low they are within the means of everyone. 9x12 ft.

$76.80

9x12 Ft. $76.80
8¼x10½ Ft. .. 70.50
6x9 Ft. 49.50
4½x7½ Ft. .. 27.85
9x18 Ft. 136.60
9x15 Ft. $111.40
36x63 In. ... 13.20
11¼x12 Ft. 111.40
11¼x15 Ft. 139.25
11¼x18 Ft. 170.00

Convenient Terms

CARPETS

FOR HOMES, OFFICES, APARTMENTS, ETC.

Kenwood Room and Stair Carpet
27 inches wide. $2.75 grade. New patterns. Per yard $1.50

Belmar High Pile Velvet
In all colors. $4 quality, and a heavy grade. Yard $2.35

Dixon Figured and Plain Wilton
Heavy grade. $4.85 value. All colors. 27 in. wide. Yard $3.30

Jewell Wilton
Newest patterns. $3.95 grade. Heavy quality. Per yard $2.40

Belmar Broadloom
Regular $6.50 grade. 9 feet wide. All colors. Sq. yd. $3.25

Lavern High Pile Velvet
Luxurious grade. $3.15 grade; 27 in. wide. Per yard $1.65

Walter E. Olson, President *Jos. E. Heckel, Vice-Pres.*

OLSON RUG CO.

Near-the-Loop Store 1520 W. Monroe St.
South Side Store 6032 S. Halsted St.
Northwest Store 2800 N. Crawford Ave.
North Side Store 4532 Broadway, near Wilson Ave.

THE BRISTOL COMPANY

President has Spoken

World's Largest Importers of ANTIQUES, Authentic Reproductions and Objets d'Art.

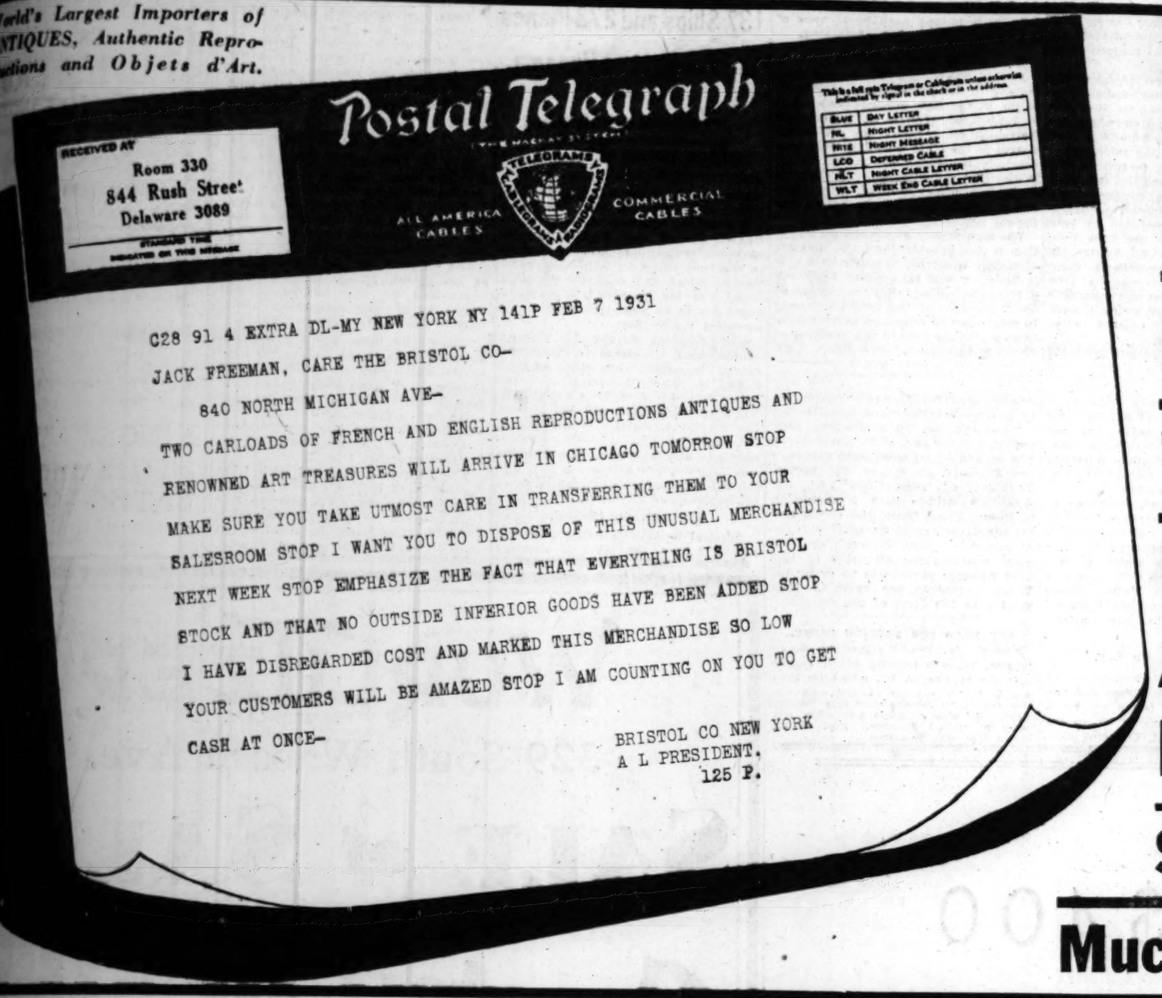

READ HIS ORDERS!

LIQUIDATION...

IMMEDIATE CASH!

TOMORROW at 8:30 A.M.

New Amazing Reductions Antiques . . . Authentic Reproductions-Objets d'Art

$300,000 STOCK AT 60%, Even as Much as 80% Below Present Day Values

Hundreds of discriminating buyers have visited this greatest of Liquidation Sales—people who know Bristol Company's high reputation—people who have bought Bristol creations and importations before. These people bought in this sale because they were convinced that such values were never offered before by anyone and they're proud of the bargains they purchased. Now, Bristol Company's president has spoken—reiterating the need for immediate cash. He has sent us new things—demanded that we sell them at once. We have responded by listing every bargain that space permits. We can do nothing but let the values speak for themselves.

	Present Day Values	Now
11 Louis XV. Painted Dressing Benches, covered in Velvet	$ 95.00	$ 32.50
Queen Anne Wing Chair covered in Genuine Handmade Crewel Embroidery	285.00	98.00
40 French Provincial Assorted Side Chairs with Rush Seats	55.00	60.00 to 9.00
17th Century Carved Coffee Table with Burl Walnut Top	95.00	32.50
Louis XV. Marble Top Green Lacquer Commode	1,100.00	300.00
Aubusson Tapestry Panel	1,550.00	495.00

Very Special

21 Louis XVI. Marble Top Tables. Present Day Value, $35. Now, to close out $8.75

12 Assorted Chinese Vase Lamps Mounted on Bronze Bases, Beautiful Handmade Shades	$ 75.00	$ 17.50

Magnificent Rose and Green Quartz Lamps—18 to 30 inches high—the finest ever offered in America. Present day values, $250 to $1,000, now $68 to $195.

	Present Day Values	Now
8 Louis XVI. Hand Carved Gilt Mirrors, Sensational Values	$ 125.00	$ 37.50
One Wm. and Mary Walnut Living Room Table with Marquetry Top	350.00	95.00
One Louis XV. Aubusson Covered Arm Chair	350.00	126.00
One Louis XVI. Inlaid Poudre Table	175.00	57.50

Magnificent Sofas upholstered in Fine Velvets, Damasks, Brocades—Beautiful in Design, Wonderful in Craftsmanship. Present Day Values, $750. Now for cash, each piece different $188

	Present Day Values	Now
3-Light Bronze Candelabra	$ 55.00	$ 14.00
Mahogany Chinese Chippendale Table	90.00	26.00
English Chippendale Mahogany Pie Crust Coffee Tables	85.00	28.50
Louis XVI. Carved Green and Gold Decorated Marble Top Console	250.00	74.00
Chippendale Love Seat covered in Green Damask	459.50	121.00
Queen Anne Lacquer Secretary	595.00	129.00
Pair Georgian Walnut Commodes on Gold Carved Base	900.00	300.00
Queen Anne Occasional Table in Green Lacquer	125.00	42.00
Pair High Back Carved Walnut Chairs covered in Cut Velvet	165.00	59.00
Carved Walnut Living Room Table, Renaissance Style, Marble Top	385.00	121.00
Pair LaLique Moderne Art Chandeliers, each	450.00	75.00
Chinese Chippendale Flat Top Writing Desk in Black and Gold Lacquer Decorations	750.00	228.00
Louis XV. Walnut and Gold French Arm Chair covered in Petit Point	225.00	95.00
Louis XVI. Walnut and Gold Console Table with Black Marble Top	300.00	89.00
Pair of Painted Venetian Arm Chairs with Damask Seats	125.00	44.00
French Antique Painted Over-Mantel Mirrors	300.00	89.00
Carved Louis XV. Screen, Gold Leaf Finish, covered in fine Aubusson Tapestry	2,500.00	697.00

	Present Day Values	Now
Pair 18th Century Aubusson Panels, Genuine Antique, Each	$ 2,200.00	$ 675.00
Pair Queen Anne Love Seats, covered in Red Damask, each	550.00	130.00
Pekin Enamel Match Box and Ash Tray Combination. 1,000 to sell; cost us $3 to import from China		75c
Sheraton Mahogany Three Tier Revolving Bookstand	250.00	90.00
Genuine Antique Dutch Mantel Clock, Red Lacquer Decorations	700.00	225.00

270 Wonderful Chairs in Petit Point, Aubussons, Antique Brocades, Damasks, Cut Velvets, Crewel and Chenille Embroidery. Most amazing selection of occasional chairs that's ever been offered in Chicago. Present Day Values, $125 to $1250. Now for cash ..... $32 to $295

	Present Day Values	Now
6 Antique Cut Velvet High Backed Walnut Chairs	$ 225.00	$ 39.50
English Three Fold Tooled Leather Screen	225.00	79.50
Chinese Chippendale Mahogany Hanging Wall Cabinet	155.00	59.00
Louis XV. Coral Mantel Lacquer Commode, Marble Top, Genuine Antique	1,200.00	395.00
Pekin Enamel Cigarette Box	12.00	1.75

ATTENTION

DEALERS, INTERIOR DECORATORS and ARCHITECTS—You who have always bought Bristol Antiques and Reproductions, this is your opportunity to curtail your buying trip to Europe.

	Present Day Values	Now
Louis XVI. Walnut Footstools covered in Handmade Aubusson Tapestry	$ 35.00	$ 7.75
Six Large Size Carved Ship Models	125.00	19.50
Pair of English Satinwood Decorated Cabinet, Each	390.00	125.00
Pair Louis XVI. Gold Arm Chairs, covered in fine Aubusson Tapestry, each	1,200.00	374.00
Pair Louis XV. Walnut Arm Chairs upholstered in Old Rose Velvet, each	325.00	124.00
Pair Louis XV. Green and Gold Chairs covered in Red Damask, ea.	200.00	77.00
Decorated Satinwood Half Round Table	290.00	90.00
Pair Chippendale Mahogany Candlestands, each	90.00	35.00
Chinese Chippendale Mahogany Coffee Table	250.00	92.50
Louis XVI. Marble Top Tulipwood Secretary	210.00	98.00
One Chippendale Occasional Mahogany Coffee Table	45.00	17.50
Genuine Bristol Down Back and Seat Comfort Chair	325.00	99.00
Louis XVI. Painted Bergere	95.00	34.50
Aubusson Hand Made Tapestry, 4 ft. 1 in. high, 5 ft. 6 in. wide	225.00	95.00
One Queen Anne Mahogany Wig Stand	125.00	36.00

The BRISTOL COMPANY - - 840 N. Michigan Avenue

NEW YORK Wholesale Importers LONDON Wholesale Importers PARIS

GANDHI AGREES TO MEET BRITISH ON PEACE PLAN

Accepts Dominion Idea as Basis for Parley.

BY JOHN STEELE.
[Chicago Tribune Press Service.]

LONDON, Feb. 7.—Mahatma Gandhi has definitely agreed to coöperate with the British government in working out a constitution for India, based on the framework constructed at the India round table conference in London. This information was received by the British government today, but the details are still to come and it is not known just what sort of a formula will have to be adopted in order to save the mahatma's face, enabling him to accept the results of the round table conference without loss of prestige.

One of the first signs of the new spirit in dealing with Indian affairs was shown in the case of the maharajah of Bundi, ruler of the important Rajpur state in central India. The maharajah has been misbehaving recently and is said to be a puppet in the hands of his valet, whose mistress is practically ruling the state. A political agent tried to reform the ruler but failed. In the ordinary course it would seem to be up to the viceroy to remove him. Now, however, the government has decided to refer the matter to the chamber of princes and be guided by their advice.

Plan to Indianize Army.

Meanwhile, British army authorities continue to discuss plans for Indianizing the staff of officers in the Indian army. The scheme which seemingly found support among delegates to the round table conference, including even the British section, is based on the Rawlinson plan of 1922, which was pigeon holed by the authorities.

If this scheme is followed in its general lines by the committee which will soon be appointed, the Indianization of the army would be accomplished within a period of 25 to 30 years. In that time the air force, artillery, tank corps and mobile sections would be completely manned by Indians and the British troops would have begun to evacuate.

Position of Officers.

The present position of the Indian section of the Indian army in regard to strength of British officers is as follows: field marshals, 2; generals, 3; lieutenant generals, 4; major generals, 20; colonels, 94; brevet colonels, 4; lieutenant colonels, 284; majors, 445; captains, 1,833; lieutenants, 356 and second lieutenants, 74.

There is an annual turnover of about 120 officers which has to be filled in. There are at present about 106 Indians in officers' ranks, 77 having got through Sandhurst, the British West Point, and the rest directly from the viceroy's commissioned officers.

The Indianization scheme proposes to increase the recruiting of Indians every year. The plan contemplates three stages leading to an all-Indian staff of officers; the first stage from the first to the fourteenth year; the second from the fifteenth to the twenty-third year, and the third from the twenty-fourth to the thirtieth year.

"Willing to Be Converted."

ALLAHABAD, India, Feb. 7.—(AP)—Great Britain will have to offer India something better than Ramsay MacDonald's declarations at the round table conference, Mahatma Gandhi said today, for there is little possibility of settling her problems on the basis of that declaration alone.

"I am willing to be converted," the prophet of Poona said, "but the delegates returning from the conference at London will have to bring with them something more than I can see in the prime minister's declaration. The British authorities will have to show by their actions that they really want peace."

Sir Tej Bahadur Sapru, one of the delegates to the London conference, came here from Bombay this afternoon and had a long talk with the mahatma. Sapru had hoped to melt the little man's resistance, but Gandhi appeared more determined than ever and it was understood that he had received a disappointing letter from the viceroy in answer to his plea for investigation of police activities against congress party volunteers.

Smiles at Death Sentence.

LAHORE, Feb. 7.—(AP)—Smilingly, Sajah Singh, a former Sikh soldier, accepted sentence of death today for the murder of an English woman and then in a speech from the shadow of the scaffold warned Britian of the fading of the hour of her glory in India. He admitted the murder of Mrs. Curtis, wife of Capt. Curtis, on Jan. 13, and the wounding of her two children, and said had he been acquitted he "would repeat the murders of Englishmen."

He said he had brooded on the grievances of his community and realized that the day of the great fight for freedom in 1857—the date of the Sepoy mutiny—had begun again. He warned that preparations for a great revolution already were in progress and that only a match was needed to kindle the conflagration.

FootTroubles
Cause Bad Health

They affect the body in many different ways. The feet swell, burn, ache, sharp pains under heels, ball of foot becomes sore, and feels as if you are walking on marbles; corns, calluses, ingrown nails and bunions; excessive perspiration with offensive odor, overdeveloped ankles and legs, varicose veins, legs cramp, knees stiffen; pains in hips, small of back, shoulders and neck, poor circulation, with a weak and nervous feeling. Most people think they have rheumatism, neuritis, arthritis, or kidney trouble, when their troubles are all caused from their feet.

Do not be discouraged, regardless of what your condition may be or what you have tried, or whom you have consulted. Do not be satisfied with your own judgment or the advice of those who may not know. Dr. Pinkston guarantees to relieve all foot troubles and cure nine-tenths of them regardless of the nature or condition of the ailment.

Dr. Pinkston
Foot Specialist
159 North State Street
Suite 103, Capitol Bldg.
CHICAGO, ILL. Established 1900

MISS EMILY HAMILL BECOMES THE BRIDE OF FIFIELD WORKUM

The marriage of Miss Emily Lyon Hamill, daughter of Mr. and Mrs. Robert W. Hamill of Hinsdale, to Fifield Workum, son of Mrs. Julius F. Workum of New York City took place yesterday afternoon at the winter residence of the bride's parents, Bellefontaine Point, at Ocean Springs, Miss. Only members of the families of the bride and bridegroom and a few intimate friends attended.

MRS. FIFIELD WORKUM.
[Moffett Photo.]

The bride wore a gown of white chiffon and carried a bouquet of freesia, and her nieces, Katherine and Nancy Hamill, who were flower girls, wore yellow dotted swiss frocks and carried mimosa. Roswell Miller of New York was best man.

Mr. Workum and his bride will take a wedding trip aboard the yacht of Robert L. Hamill in Florida waters. They will live in New York.

OCEAN STEAMSHIP MOVEMENTS.

Arrived.	At.	From.
Emp. Australia	Bangkok	New York
Duch. Bedford	New York	West Indies
Presid. Grant	Yokohama	Seattle
Milwaukee	Galway	New York

Sailed.	From.	For.
Ausonia	Southampton	New York
N Amsterdam	Boulogne	New York
Columbus	Suez	Bombay
Europa	Bremen	New York
Gripsholm	Gothenburg	New York
Amer. Farmer	London	New York
Aquitania	New York	Southampton
Ile de France	New York	Havre
Alannia	New York	Liverpool
Stavangerfjord	New York	Bergen
Aurania	New York	London

URGES BRITAIN TO ASK U. S. TO DEFER WAR DEBT

"Put Pride in Pocket," Tory Advises.

LONDON, Feb. 7.—[U. P.]—Britain should "put her pride in her pocket" and ask the United States for a ten year moratorium on war debts, Lieut. Col. Thomas C. R. Moore, a conservative, said today in discussing the present economic depression throughout the world.

He said it is his intention to urge, in a speech at the house of commons, that this step should be taken by Britain at the earliest possible moment.

Britain Paying in Gold.

"The United States has millions of unemployed," Col. Moore said, "partly due to over-production which, in turn, is largely due to the fact she cannot sell her goods to Europe. Great Britain, too, has an appalling number of unemployed. The fact that she has difficulty in selling her goods to the United States is one of the causes.

"What it amounts to is this: Britain and Europe are being compelled to pay the debts to the United States in gold because the United States' high tariffs are preventing them from paying in goods. The effect is twofold.

"European gold reserves are dwindling, thereby diminishing Europe's purchasing power, slowing down production and increasing unemployment.

"United States gold reserves are swelling, yet, paradoxically enough, unemployment is rising because Europe cannot buy her goods.

U. S. Lost as Customer.

"The price of European manufactured goods is raised considerably by the addition of a heavy duty upon entrance into the United States. This prevents Europe from paying her debt in goods because the American man-in-the-street cannot afford to purchase them. It means that Europe has lost one of her best customers.

"On the other hand, because the European man in the street cannot buy American goods, the United States is suffering from over-production, the surplus of her goods which Europe can no longer absorb. This means unemployment in the United States and it means that the United States, too, has lost one of her best customers—Europe."

Liberals Take Up Cry.

LONDON, Feb. 7.—(AP)—The cry of a moratorium for reparations and the war debts has been taken up by a group of Liberals, three of whom are members of parliament, Viscount Elmley, Edgar Granville, and Frank Owen. In a satement the signatories said:

"Nothing but an emergency plan operated by a scientific government and backed by national push can save the standard of life of our people. Payment of reparations and the American debt causes a distortion of international trade and credit and we must declare a moratorium over a period of our internal development schemes for all debts of this kind whether payable to us or by us. When payments are resumed they must take the form of merchandise."

BOY HELD FOR ROBBING STORE.

Marengo, Ia., Feb. 7.—[Special.]—Horace Johnson, 17, who admitted having escaped from the St. Charles, Ill., school for boys, was in jail here today charged with robbing the Brown Jewelry store here Tuesday night. He also confessed two other robberies at Oxford Junction. Part of the Brown loot was recovered.

Bruening Routs Reichstag Foes; Establishes Power

BERLIN, Feb. 7.—[U. P.]—The government of Chancellor Heinrich Bruening firmly established its power in the German reichstag tonight by repeated victories over the extremist parties.

With ever increasing strength, the cabinet turned back the Fascist and communist attacks on the government budget policy and with majorities of more than 100 votes.

The stock market reacted favorably to the government victories and there was an improvement on German bonds in New York and elsewhere, as well as plans for French participation in floating credits for the reichstag.

The most important feature of the government victory was the fact that the economic party, which previously had openly favored Fascist participation in the cabinet, refused to vote against Bruening for the first time in the present reichstag. Apparently as a result of the chancellor's warning in his budget speech that the reichstag must take over responsibility, there was a marked swing toward stabilization of the cabinet after months of uncertainty.

The reichstag first rejected, by 293 to 221, the Fascist and communist motions of misconfidence in the cabinet. There were 15 abstentions. A Fascist demand for dissolution was defeated, 318 to 207, and a Nationalist motion of misconfidence in Gottfried Treviranus, minister with portfolio, was passed over by a vote of 312 to 206, with seven abstaining.

Loan Plan Succeeds.

PARIS, Feb. 7.—The negotiations looking to the participation of French banks in the new international credit of $32,000,000, soon to be extended to Germany on security of preference shares in the state railways, were successfully concluded in Paris today. With the collaboration of French credit institutions assured, only a few minor details now remain before the papers can be signed.

The significance of French participation is far greater than the amount of money involved. French banks, it is believed, will take about $5,000,000 of the total amount, but the change of heart reflected by this action amounts to what may be described as an entirely new attitude toward the question of financial assistance to Germany.

40,000 U. S. TARS READY TO BEGIN GREAT WAR GAME

137 Ships and 273 Planes to Take Part at Panama.

BY GERALD MARTIN.
[Chicago Tribune Press Service.]

BALBOA, Panama Canal, Feb. 7.—Preparations for the greatest naval maneuvers in United States history, which will open on Feb. 15, began this morning when Admiral John V. Chase, aboard the flagship Texas, passed through the canal to Balboa to conclude plans for a tactical problem in which not only the Panama canal but the projected Nicaraguan canal are to be protected against the powerful Pacific fleet.

Vice Admiral Arthur L. Willard, commanding the scouting fleet, will defend the canal, while Rear Admiral Frank H. Schofield, commanding the battle fleet, will attack. Admiral Willard's scouting fleet will be without the service of battleship division 5, but includes the aircraft carriers Saratoga and Lexington, the dirigible Los Angeles, the submarine V-4, and the Fifteenth naval district's force of submarines and airplanes.

Fleets Evenly Divided.

Admiral Schofield's battle fleet will attack minus the aircraft carriers Lexington and Saratoga and the submarine V-4, but has the light cruiser division and battleship division 5. Naval authorities consider that the chances of the two fleets are evenly divided, taking into consideration defense and attack tactics.

The scouting fleet's first vanguard arrived at Cristobal this morning. The ships came through the canal to Balboa, where they were greeted by 30 naval planes.

Charles Francis Adams, secretary of the navy; David S. Ingalls, assistant secretary of the navy [aeronautical]; and Admiral William V. Pratt, chief of naval operations, will closely watch the problem with Fleet Commander in Chief Chase aboard the Texas. In the maneuvers 137 ships, 273 plans, the dirigible Los Angeles, and 40,000 naval officers and men will take part. The Canal Zone military forces will assist in the defense.

Dirigible Is Moored.

U. S. S. LOS ANGELES, Feb. 7.—(AP)—The naval dirigible Los Angeles was moored to her mastship, the U. S. S. Patoka, at 8:45 o'clock this morning after she had maneuvered over the Canal Zone all night on arrival from Guantanamo, Cuba.

The dirigible left her home hangar at Lakehurst, N. J., Wednesday to participate in the annual United States naval war maneuvers beginning in the Panama region Feb. 15.

Those who made the trip enjoyed stepping down to the Patoka for trips to the ship's canteen and to use the laundry. All meals today were taken aboard the mastship. The Los Angeles was supplied with water, food, and fuel, that she may continue her cruises about Panama beginning tomorrow morning.

The Patoka is equipped with 3,800 containers of helium gas for the big dirigible, with ample oil, gasoline, and food, and also an extra airship motor. She will act as a base for the Los Angeles throughout the war maneuvers.

Through New Aid Deaf Hear Again

Earpiece No Bigger Than Dime Wins Enthusiastic Following —Ten-Day Free Trial Offer

After twenty-five years devoted exclusively to the manufacture of scientific hearing-aids, the Dictograph Products Co., Inc., Dept. 142B, 180 North Michigan Blvd., Chicago, Ill., has just perfected a new model Acousticon that represents the greatest advance yet made in the recreation of hearing for the deaf. This latest Acousticon is featured by a tiny earpiece no bigger than a dime. Through this device, sounds are clearly and distinctly transmitted to subnormal ears with wonderful benefit to hearing and health alike. The makers offer an absolutely free trial for 10 days to any person who may be interested, and a letter will bring one of these remarkable aids to your home for a thorough and convincing test. Send them your name and address today.

when you come to Hot Springs

The Kingsway is a modern commercial and resort hotel in Hot Springs National Park, Arkansas, "The Nation's Health Resort." 500 Rms. 150-car garage.

KINGSWAY HOTEL and BATHS
O. W. EVERETT
Managing Director

$190 TO $400 LOWER

At prices from $190 to $400 lower—the new Graham Special Sixes and new Eights embody a wealth of improvements and refinements that contribute materially to beauty, safety, comfort, and performance.

Most outstanding of these many improvements is the Graham Synchro-Silent Four-Speed Transmission—which, in greatly reducing the average engine speed at any given road speed—brings not only a new delightful smoothness and ease to driving, such as you have never experienced before—but also effects marked economy in the use of gasoline and oil, and in wear on engine parts.

We want you to see and drive these new Sixes and Eights—surprising even to those familiar with previous Graham value—and to enjoy this newest motoring thrill.

2215-2225 So. Michigan Avenue

BIRD-SYKES COMPANY
DISTRIBUTORS

Telephone Calumet 6060

NORTH SIDE
Diversey Motors, Inc.
6035 Broadway
Hanson Motor Co.
555 Chestnut St., Winnetka, Ill.
Stromberg Bros., Inc.
1522 Lawrence Ave., Chicago

NORTHWEST SIDE
Pohlman-Corcoran Co.
1801 Humboldt Blvd., Chicago
Royal Auto Sales
1747 Milwaukee Ave., Chicago

WEST SIDE
Anderson Bros. Motor Co.
6539 Ogden Ave., Berwyn, Ill.
Novotny-McDanold Motors, Inc.
4535 Washington Blvd.
Jensen Motor Co.
301 Hillgrove Ave., La Grange, Ill.
Melms Motor Car Co.
133 Madison St., Oak Park, Ill.
Nodell Motors
5504-06 W. 22d St., Cicero, Ill.

SOUTH SIDE
Brighton Motor Sales, Inc.
3958-62 Archer Ave.
Hannion Auto Sales
1414 W. 63d St., Chicago
Farwell Motor Co.
8536 S. Ashland Ave.
Universal Auto Sales Co.
8001-5 S. Western Ave.
Woodlawn Motor Car Sales Service
6136 Cottage Grove Ave.

DEALERS OUTSIDE COOK COUNTY
ILLINOIS
Arlington Heights—A. G. Horcher
Aurora—Traub-Foulke Co.
Belvidere—Meyer's Garage
Bloomington—C. W. Frey & Son
Decatur—Dan W. Tait
De Kalb—C. J. Swanson
Des Plaines—Babcock Motor Sales
Dixon—Earl R. Watts
Downers Grove—Burlington Motor Sales
East Moline—Logan Nicholson

ILLINOIS—Cont.
Elgin—Axel W. Moody
Elmhurst—Elmhurst Sales & Service
Fox Lake—Fox Lake Garage
Galesburg—Martin Motor Co.
Geneva—George E. Meyers
Hampshire—W. C. Voight
Harvard—Fraase Motor Co.
Herscher—John A. Wagner
Joliet—Timm Motor Sales
Kankakee—Jeffers & McBroom
Kewanee—Armour Motor Sales
Libertyville—J. Del Murphy
Marengo—Ralph L. Jostyn
Niles Center—Andrew Schmitz
Onarga—John Pugh
Ottawa—Imm Motor Sales
Peoria—Landis Motor Co.
Princeton—Kern Motor Co.
Richmond—Foley's Garage
Rochelle—Dexter-Stocking Co.
Rockford—Butters Motor Co.
Rock Island—Carleton Motor Co.
Savanna—Henry Hartman

ILLINOIS—Cont.
Springfield—Central Motor Sales
712-714 E. Adams St.
Streator—Gay Motor Sales
Stonington—Richmond Motor Co.
Taylorville—Richmond Motor Co.
Watseka—Townsend Motor Co.
Waukegan—Kutzler Bros. and C. & T. Auto Sales

INDIANA
Crown Point—Dahlke Motor Supply
Elkhart—National Auto Sales Co.
Gary—Progress Motors, Inc.
Hammond—O'Neil Auto Sales
La Porte—Mansfield Motor Co.
South Bend—F. L. Mendez
Valparaiso—Progress Motor Sales

IOWA
Clinton—Nick Carstenson
Davenport—Carleton Motor Co.
Dubuque—Myers-Graham Co.

GRAHAM

Hear the Detroit Symphony Orchestra, and Edgar A. Guest—the Graham Radio Hour—every Sunday Evening at 8:30 P. M. over Station WBBM

(A-109-B

WURLITZER
REG. U.S. PAT. OFF.
329 South Wabash Ave.

SALE of SALES

Greatest of all!
A fortunate purchase of
50 BRAND NEW WELL KNOWN Grand Pianos
At More Than ½ Off

Absolutely the finest Grand Piano value we have ever offered. Just to see it and play upon it will convince you that here is an instrument of far more than average quality. To compare it point by point will substantiate your convictions. Just imagine! These features at so low a price.

FINEST WORKMANSHIP and MATERIALS.
LAMINATED RIM construction—giving strength and durability.
SECTIONAL KEY-BED—assurance against warpage.
EXTRA HEAVY POST construction.
VERY HEAVY PLATE casting for strength and tone foundation.
PLATE ANCHORED by heavy nose bolts.
SEVEN-PLY LAMINATED Pin Plank prevents loose turning pins.
SOLID BRASS Hardware.
SOUNDING BOARD—genuine Adirondack spruce.
BEAUTIFUL Modern Case.
RICH, LUSTROUS FINISH.
ACTION ideally suited to the home—praised by musicians and artists.
TONE of Mellow, Substantial beauty—perfectly balanced throughout.

Sells Regularly at $585

—NOW—
$279

Free! Bench and Delivery

We will give you full cash value on your old radio, phonograph, or any musical instrument.

The piano you dreamed of is waiting for you at this unheard of price. Just $279.00. In fact we do not know when it has been equalled in a piano of such quality. Come in tomorrow and judge for yourself.

PAY $3 Weekly

OPEN NITES UNTIL TEN

THE SIGN OF THE ZODIAC

LET DORIS BLAKE, The Tribune's Personal Advice Editor, TELL WHAT THE STARS REVEAL ABOUT YOU. IT'S FREE!

HERE ARE THE FIRST WINNERS

1st Prize $500.00

E. S., 6540 Meadow Lane, Hammond, Ind.

Born March 13th . . .

Ambition: "To have a bright, cheerful home; to have my husband's devotion always and to be a real mother."

E. S., Hammond, Ind.

Born under the sign of Pisces, you are mentally alert and eager to acquire knowledge. Although domesticity is your natural sphere, you have keen interest and appreciation of things outside it, which gives you a broader outlook than that acquired by most women who are extremely domestic. The stars have given you the ability to become expert in anything you attempt. You are not materialistic; but you concern yourself a bit overmuch about security in the future. You are quite affectionate and generous toward others but inclined to indulge in unmerited self-censure. Leo and Scorpio people are probably most congenial to you. March should be a happy and fortunate month for you this year.

2nd Prize $200.00

E. L. B., 3027 W. Clyborn St., Milwaukee, Wis.

Born October 10th . . .

Ambition: "To be a Justice of the United States Supreme Court."

E. L. B., Milwaukee, Wis.

Your sign, Libra, endows its people with good judgment, fairness, and sane tolerance. You are decisive in thought and action and you have great force. All indications point to success in your chosen profession. In the future you should guard against limiting your interests; religion, the arts, and literature would, if you cultivate them, be a source of much happiness and profit for you. The year to come appears to be a rather difficult one for you; fortitude may be put to a severe test. You should prepare for it with resources to be found within yourself.

3rd Prize $100.00

Lucien Young Dyrenforth, 1804 W. Congress St., Chicago, Ill.

Born May 13th . . .

Ambition: "To make a contribution to the study of the nature and causes of cancer and allied diseases."

Lucien Y. Dyrenforth

Your birth sign, Taurus, is an excellent one, bestowing any number of sterling attributes of character and usually coupling these with a strong, active brain and rather superior intellectual attainments. The stars indicate that you are not talkative, but neither are you morose. If you develop your gifts properly you should be successful; your observation is keen, you are patient, and your first impressions are usually sound. It is interesting to note, considering your expressed ambition, that scientific research is strongly favored for you. This year you should avoid financial obligations that appear the least bit uncertain.

$25,000 IN CASH WILL BE PAID

1000 BIG CASH AWARDS 100 CASH AWARDS EVERY SUNDAY

Readings will be published in the Tribune every Sunday. Each Sunday for 10 weeks the following sums will be paid:

1st Prize	$ 500.00	2 Prizes of $50.00 each	$ 100.00
2nd Prize	200.00	10 Prizes of $25.00 each	250.00
3rd Prize	100.00	85 Prizes of $10.00 each	850.00
		Total Regular Prizes Each Sunday	$2,000.00

$5,000.00 IN GRAND PRIZES

$5,000.00 in grand prizes will be paid to the three persons whose birth dates and other information, in Doris Blake's opinion, lead to the three readings that are the most interesting of all.

1st Grand Prize	2nd Prize	3rd Prize
$2,500.00	$1,500.00	$1,000.00

Not a contest or game. Nothing to solve! No essays to write! No guessing! No subscriptions to solicit! Just a big generous offer open to all Chicago Sunday Tribune readers. Fill in the information blank below and send it in. Nothing else to do.

Here Are the Simple Rules:

1. Doris Blake, Personal Advice Editor of the Chicago Tribune, invites you to send in the Information Blank below. Address it to Doris Blake, Chicago Tribune, Post Office Box 1539, Chicago, Illinois. It costs nothing.
2. This is one of the most generous offers ever made by any newspaper! The Chicago Tribune will pay $25,000.00 in Cash Awards. (See Prize List above.) Each Sunday for 10 weeks $2,000.00 will be paid to the persons whose birth dates and information, in the opinion of Miss Blake, lead to the most interesting readings. At the close of the 10th week, three Grand Prizes totaling $5,000.00 will be paid to the three persons whose birth dates and information lead to the three readings that are the most interesting of all. All entries, whether they receive weekly awards or not, will be eligible for the Grand Prizes.
3. In forming her conclusions Doris Blake will be governed by the position of the stars at the date of your birth and by your expressed ambition and the other information you submit. The awards will be paid to the persons from whose names, birth dates and other information the readings are made.
4. This offer is open to everybody: men, women, boys and girls of any age, except employes of the Tribune and their families. It does not matter where you live.
5. Entries for each week's awards must reach the Tribune office by noon Thursday following the Sunday of publication; and all entries for Grand Prizes must be in by Thursday noon following the publication of the last blank. Readings and names of winners will be published in the Chicago Tribune each Sunday.
6. No entries will be returned. Because of the enormous interest, Doris Blake cannot engage in any correspondence on this subject.
7. It is not necessary to purchase the Tribune. It may be examined at Public Libraries free of charge and the required information sent on a separate sheet of paper if you wish.
8. You may send in an Information Blank for yourself, a relative or friend. . . . Send *one every* Sunday. . . . Send as many as you wish. . . . If you are not successful the first time, you may be the second, third. Remember, 1,000 awards will be paid. Fill in the information in the blank below and send it in.

SEND THIS BLANK

NOTE: State your name, address and full birth date. Also your ambition in life. The year of birth will not be published. Mark whether or not you wish your full name mentioned. If not, only initials will be published.

$50.00 Awards

Catheren Adele Mayes, 1631 N. 4th St., Terre Haute, Indiana. Born April 2 . . . Ambition: Pediatrical nurse. Your sign, Aries, gives its children ambition, ability and charm of manner. Practical application of your talents will be achieved if you overcome a tendency to despair too quickly.

H. M. M., 1019 Ottawa Avenue, Ottawa, Illinois. Born Feb. 16 . . . Ambition: To be successful enough to become a philanthropist. You're an Aquarius born, with a strong taste for the land of dreams and visions. You can achieve the best, or fail completely. Your success lies in practicality. Keep your feet on the ground.

$25.00 Awards

Mrs. L. E. A., 2712 E. 18th St., Davenport, Iowa. Born Dec. 20 . . . Ambition: To be a success as a wife. Sagittarius is your sign. You know how to keep your own counsel and are quick to observe, to plan and to do. The stars indicate an inclination to overtax your strength.

R. L. B., 400 S. Governor St., Evansville, Indiana. Born Feb. 26 . . . Ambition: Influential teacher. Another Pisces child. The stars at your birth gave you conflicting natures. You are intense, keen minded, fatalistic. You readily inspire confidence in others.

E. M. B., 123 W. Witherbee St., Flint, Michigan. Born Jan. 27 . . . Ambition: Aid deaf mutes. You are Aquarius born, with a noble, and progressive nature and a keen, receptive mind, but unaware of your natural gifts. Urge yourself to go forward always.

Mrs. R. A. D., 1608 So. Lincoln Ave., Springfield, Ill. Born Oct. 15 . . . Ambition: Raise son successfully and cultivate the arts. You are a Libra child, with keen foresight and a decisive mind. You have artistic ability, but you are susceptible to the ideas of others. Your capacities for success will be enlisted if you develop individuality and force.

Edward Dubuoy, 819 Easton Ave., N. E., Grand Rapids, Mich. Born March 7 . . . Ambition: Air mail pilot. Your sign is Pisces and if you will appreciate the results of determined and persistent effort rather than hasty though spectacular success you can do anything. Caution and slow, sure thinking are what you should cultivate.

Ralph Warren Flinchbaugh, 127 Butler St., Lima, Ohio. Born March 6 . . . Ambition: Civil engineer. You are also a Pisces child and you, too, should avoid overshooting your mark. Don't be reckless. Go along your way with quiet confidence and effort and you are assured of success.

J. W. P., 782 E. 79th St., Chicago, Illinois. Born Sept. 20 . . . Ambition: Successful guidance and education of children. You love harmony and order, being a Virgo child, and are inclined to be too much disturbed by discord. Be very careful to restrain your critical impulses; they will be misunderstood. Do not expect perfection in everything and everyone.

R. S., 109 S. Forge St., Akron, Ohio. Born June 28 . . . Ambition: Military service. You are Cancer born, and overwhelmingly restless. You should not resent or undervalue criticism. It can be constructive if you are sensible about it; do not let it wound or discourage you so much. The stars favor financial success for you.

Mrs. Sue Bender Spaulding, 110 Vineland Ave., Oconomowoc, Wis. Born July 28 . . . Ambition: Artistic expression. The sun is the governing planet in your sign, Leo, and you are most favorably endowed. You are impulsive, but this impulsiveness comes from your heart and your affection can survive any test. You should guard against despondency.

$10.00 Awards

Helen Twiss, 1443 Hudson Ave., Chicago, Ill. Born Jan. 5th . . . Ambition: Happy and successful children. Born under the sign of Capricorn, you are a good manager; you should be successful in business or any work requiring executive ability. Guard against attaching too much importance to material things.

C. S. A., 1101 W. Marquette Rd., Chicago, Ill. Born June 20 . . . Gemini. Learn the value of serenity and cool thought.

Marvin Randolph Baer, 2403 N. Van Buren St., Little Rock, Ark. Born April 4 . . . Aries. You are aspiring, earnest and most dependable.

D. D. B., Martin Hotel, Sioux City, Iowa. Born Dec. 5 . . . Sagittarius. Your energy well directed should assure success.

Clarence Eugene Bigelow, 838 Cherry St., S. E., Grand Rapids, Mich. Born Dec. 19 . . . Sagittarius. Always pursue a safe middle course.

R. E. B., 3102 Parnell Ave., Fort Wayne, Ind. Born Nov. 18 . . . Scorpio. You should be well fitted for your vocation.

J. J. Black, 1202 Kuntin St., Vincennes, Ind. Born June 8th . . . Gemini. You are too generous and self-sacrificing.

A. D. B., 1008 Grand Ave., Port Washington, Wis. Born Dec. 25 . . . Capricorn. Guard against discouragement.

G. F. B., 4907 Schubert Ave., Chicago, Ill. Born Aug. 23rd . . . Leo. According to the stars you are well endowed.

J. M. B., Brown St., Norway, Mich. Born Aug. 15 . . . Leo. Your profession seems well chosen.

D. B., 202 N. Hancock St., Ottumwa, Iowa. Born Jan. 15 . . . Capricorn. Seek agreeable companionship outside your home.

E. J. Bredeson, 934 E. Manhattan Blvd., Toledo, Ohio. Born April 6 . . . Aries. You are impatient to a fault.

K. J. B., 1422 Sedgwick St., Chicago, Ill. Born Dec. 26 . . . Capricorn. Do not indulge in self-censure.

Mrs. Clara Burchards, 813 W. Vine St., Kalamazoo, Mich. Born July 6 . . . Cancer. Work steadily toward your goal.

Carrie C. Campbell, 1616 Messanie St., St. Joseph, Mo. Born June 15 . . . Gemini. Cultivate consistency.

G. R. C., 516 E. 2nd St., S. Eagle Grove, Iowa. Born Dec. 4 . . . Sagittarius. Don't let your energies run away with you.

F. A. C., Box 717, Gary, Ind. Born May 12 . . . Taurus. You are a serene, sensible person.

W. B. C., 829 Nesselwood Ave., Toledo, Ohio. Born Oct. 13 . . . Libra. You have unusual intuitive sense.

Thorval L. Christenson, 1121 3rd St., Havre, Mont. Born March 22 . . . Aries. Your judgment is far above the average.

Florence A. Considine, 424 W. King St., Winona, Minn. Born March 16 . . . Pisces. With persistence and effort you are bound to succeed.

Irvin S. Corman, 1405 University Ave., Madison, Wis. Born Oct. 28 . . . Scorpio. Guard against impulsiveness.

H. A. C., 30 So. 22nd St., Richmond, Ind. Born April 28 . . . Taurus. Do not be controlled by your emotions.

W. R. L. C., 2860 N. 36th St., Milwaukee, Wis. Born May 11 . . . Taurus. "One thing at a time" should be your motto.

M. V. D., 410 Sherman Ave., South Bend, Ind. Born March 10 . . . Pisces. Restless, aren't you?

K. W. D., 1312 E. Vine St., Kalamazoo, Mich. Born May 30 . . . Gemini. Learn to adapt yourself to any conditions.

Elsa DeMaud, 2462 Estes Ave., Chicago, Ill. Born March 20 . . . Pisces. Be on the alert for knowledge in all fields.

A. E. E., Henry, Ill. Born July 16 . . . Cancer. Success should come of your ability and aspirations.

Earl T. Farley, 603 First St., Ottawa, Ill. Born Jan. 14 . . . Capricorn. Do not undertake more than you can successfully manage.

James M. Fletcher, 203 National Rd. W., Richmond, Ind. Born Nov. 25 . . . Sagittarius. You are a bit overzealous.

William C. Flick, Jr., 730 E. Main St., Ottawa, Ill. Born Oct. 6 . . . Libra. Your intuitive faculty is a good guide for you.

L. F., 1627 Blue Island Ave., Chicago, Ill. Born Feb. 7 . . . Aquarius. You should be an opportunist.

James A. Foster, Sr., 621 W. Lexington Ave., Elkhart, Ind. Born Oct. 28 . . . Scorpio. Cultivate patience and a sympathetic outlook.

Francis Fuller, Y. M. C. A., Muscatine, Iowa. Born Aug. 20 . . . Leo. Do not be guided by your impulses and emotions.

Louis Garling, Superior, Iowa. Born Aug. 9 . . . Leo. You should carry out what you believe to be right.

Thomas Gill, 1637 W. Adams St., Chicago, Ill. Born Nov. 21 . . . Scorpio. Watch out for those occasional fits of laziness.

M. J. G., 617 Snow St., Negaunee, Mich. Born Dec. 8 . . . Sagittarius. You should curb any inclination to be too critical of others.

E. N. G., 417 Franklin St., Galena, Ill. Born Dec. 27 . . . Capricorn. When you make plans don't overlook details.

F. B. G., 117 N. 3rd St., St. Charles, Mo. Born Oct. 1 . . . Libra. Don't speculate this year.

R. H. G., Box 473, Toledo, Ohio. Born Nov. 17 . . . Scorpio. You should curb your headstrong tendencies.

M. E. H., 4443 N. Frederick Ave., Milwaukee, Wis. Born Jan. 24 . . . Aquarius. You have an interesting and magnetic personality.

B. H., 201 Winthrop Ave., Elmhurst, Ill. Born July 6 . . . Cancer. Do not let people impose on you.

Mrs. K. A. H., 2227 Wilson Ave., Chicago, Ill. Born Sept. 23 . . . Virgo. You are much too sensitive and high-strung.

Mrs. M. S. H., 1217 Park Pl., Quincy, Ill. Born Oct. 7 . . . Libra. Always finish things in a careful and conclusive manner.

Perry G. Holden, Whitehall, Mich. Born Oct. 14 . . . Libra. You have remarkable foresight.

K. H., 700 Capital Theatre Bldg., Des Moines, Iowa. Born Jan. 13 . . . Capricorn. You should rely on your determination.

Lloyd W. Jacobs, 643 E. 67th St., Chicago, Ill. Born Dec. 13 . . . Sagittarius. Avoid extremes.

Waldo E. Joyce, 3941 Pine Ave., Chicago, Ill. Born Sept. 11 . . . Virgo. You have remarkable powers of observation.

M. L. K., 304 W. Main St., Watertown, Wis. Born July 10 . . . Cancer. You are a steadfast and devoted friend.

Felix Klock, 320 Cedar St., Marquette, Mich. Born May 9th . . . Taurus. Watch out for moodiness.

Mrs. Elsie E. Tanier-Knuth, Onekama, Mich. Born March 28 . . . Aries. You are intensely individual.

John Ronald Larson, 5532 Cornell Ave., Chicago, Ill. Born Feb. 17 . . . Aquarius. You will understand human nature thoroughly.

Mrs. L. A. L. 3744 Drummond St., East Chicago, Ind. Born Dec. 25 . . . Capricorn. You should succeed in anything you undertake.

E. B. L., 422 Normal Ave., Stevens Point, Wis. Born Nov. 29 . . . Sagittarius. Your frankness will sometimes get into difficulty.

Franlau K. Lutz, 119½ W. Auglaize St., Wapakoneta, Ohio. Born May 14 . . . Taurus. Your determination is an asset.

R. L. L., 683 Lewis St., Columbus, Wis. Born May 27 . . . Gemini. You have a vivacious, nervous and anxious nature.

Lowell L. Martin, 339 Vine St., West Lafayette, Ind. Born Jan. 13 . . . Capricorn. Your natural sphere is the business world.

R. L. McC., 716 Roselle Ave., Akron, Ohio. Born May 14 . . . Taurus. You are controlled by your emotions.

R. J. McC., 321 N. Metcalf St., Lima, Ohio. Born Sept. 14 . . . Virgo. You are well adapted to business or professional career.

Ruth Mitchell, 316 Maple St., Ishpeming, Mich. Born Aug. 23 . . . Leo. Your perceptive faculties are unusually good.

John Muir, 2514 Windsor Ave., Dubuque, Iowa. Born Dec. 22 . . . Sagittarius. You are well meaning, but often misunderstood.

John R. Natera, 4722 Dover St., Chicago, Ill. Born Feb. 2 . . . Aquarius. You are shrewd, versatile and public spirited.

Thomas William Parker, 800 N. 7th St., Quincy, Ill. Born May 23 . . . Gemini. Your nature is a little too variable.

Paul R. Parrish, 1115 Taylor St., Topeka, Kans. Born Dec. 28 . . . Capricorn. You are too distrustful of yourself.

R. J. P., 140 So. Main St., Marion, Ohio. Born Aug. 21 . . . Leo. You have undeveloped powers of influence over others.

Dalton E. Peterson, 207 E. Lincoln St., Hoopeston, Ill. Born Sept. 27 . . . Libra. You should not be too strongly attracted by the material side of life.

W. C. R., 311 E. Green St., Champaign, Ill. Born April 29 . . . Taurus. Trust your first impressions.

W. F. R., 1326 Thomas Ave., Watertown, Wis. Born Jan. 1 . . . Capricorn. You are prone to undertake too many things at once.

Agnes C. Robbins, 117 Barnum St., W. Ishpeming, Mich. Born Dec. 23 . . . Capricorn. People are quickly attracted to you.

Mrs. Fannie Sanger, 7619 Kingston Ave., Chicago, Ill. Born March 4 . . . Pisces. Cultivate placidity and calmness.

M. E. S., 3707 N. Sawyer Ave., Chicago, Ill. Born April 11 . . . Aries. Learn to submit to the dictation of others.

Madeline Shreves, 540 W. McKibben St., Lima, Ohio. Feb. 16 . . . Aquarius. You should have musical talent.

Pearl L. Simmons, 1918 W. 3rd St., Davenport, Iowa. Born Sept. 4 . . . Virgo. Virgo people can excel in the arts.

J. L. S., 225 Cleveland Ave., Whiting, Ind. Born May 7 . . . Taurus. Guard against dreaming too much.

Joseph F. Smith, 1841 E. Main St., Decatur, Ill. Born March 1 . . . Pisces. Cultivate a tolerant attitude.

I. A. S., 1614 So. 14th St., Manitowoc, Wis. Born Feb. 16 . . . Aquarius. Within yourself are the means of success or failure, as you choose.

K. C. T., 4329 N. Lowell Ave., Chicago, Ill. Born Feb. 2 . . . Aquarius. Don't dream too much.

E. L. T., 418 E. Seminary Ave., Wheaton, Ill. Born Jan. 26 . . . Aquarius. You need initiative.

R. E. T., 115 Rochelle Ave., Philadelphia, Pa. Born Aug. 5 . . . Leo. Guard against indolence.

William Ulrich, 2820 So. 60th Court, Cicero, Ill. Born May 6 . . . Taurus. You have a strong will and good mental and physical endurance.

M. J. W., 129 Ash Ave., Ames, Iowa. Born Oct. 9 . . . Libra. Your instincts are quite humanitarian.

Rooney A. Wasmuth, 212 E. Main St., Negaunee, Mich. Born June 28 . . . Cancer. Cultivate discernment about the real character of people.

L. E. W., 406 Leonhardt St., Sturgeon Bay, Wis. Born Aug. 7 . . . Leo. You should be able to accomplish anything you set your mind to do.

J. W., 2838 Eastwood Ave., Chicago, Ill. Born June 4 . . . Gemini. You have a philosophic and practical view of life.

Edward J. Winter, 1089 Edina St., Dubuque, Iowa. Born Aug. 27 . . . Virgo. You have a remarkable memory.

William D. Woods, 685 W. Spring St., Lima, Ohio. Born Feb. 5 . . . Aquarius. You are eminently fitted to deal with people.

L. A. Y., 184 N. Chambers St., Galesburg, Ill. Born Nov. 30 . . . Sagittarius. Try to avoid extremes in all things.

Another Group of Winners Will Appear in Next Sunday's

Chicago Sunday Tribune

Copyright, 1931, Chicago Tribune.

THE SIGN OF THE ZODIAC INFORMATION BLANK

DORIS BLAKE, Personal Advice Editor
Chicago Tribune, Post Office Box 1539, Chicago Ill.

☐ You may mention my full name in paper. ☐ Mention only my initials in paper.

Name .....

Address .....

City or Town ..... State .....

Birth date ..... Month Day Year

Color of Hair ..... Color of Eyes .....

Occupation .....
Such as Stenographer, Clerk, Salesman, Housewife, Schoolgirl, etc.

My ambition in life is .....
Write your ambition here

NOTE—Doris Blake cannot conduct any correspondence on this subject. The year of birth will not be published.

TRIBUNE DEPICTS MODERN STYLES IN ARCHITECTURE

Last of Series in Today's Roto Section.

[Pictures in Rotogravure Section.]

Today THE TRIBUNE prints in its rotogravure section the last of a series of pictures depicting four phases of the architectural progress of Chicago. The first set showed the trend up to the time of the fire in 1871, the second the World's Fair period, the third the Tribune Tower competition, while today's set shows present day styles. The pictures were prepared under the supervision of the American Institute of Architects.

"If any TRIBUNE reader will compare the skyscrapers pictured in this week's rotogravure section with those which were illustrated some weeks ago," said Thomas E. Tallmadge, a member of the institute, "he will get an inkling at least of the profound changes that are occurring at the present time in architecture. These changes are world-wide—so universal that this modern style, which has not yet been named, could well be called the "international style."

Sskyscraper Chicago's Own.

"The skyscraper built on a skeleton steel frame, invented and developed in Chicago about 1885, is America's great contribution to architecture and the science of building. Lacking any better method, for some forty-five years these giant steel frames, essentially American and modern, were clothed for the most part with the architecture of ancient Rome, an architecture developed almost two thousand years ago for buildings entirely different from our own in purpose and construction.

"These earlier skyscrapers, many of them landmarks and noble monuments of Chicago's spectacular growth, are easy to recognize. Their ornament, as has been said, dates back to the Cæsars, and their great boxlike forms are crowned with huge classic cornices projecting out over the sidewalks at tremendous heights. Very often they seem to be built of solid masonry, as were their Roman prototypes, though we know very well that what appear to be thick and solid walls are only thinly veneered screens carried by the invisible but all-powerful skeleton of steel within.

The Tribune Competition.

"One of the most typical and beautiful of these skyscrapers is the First National Bank building, while the Peoples Gas building is another. If they err in the proper conception of architectural fitness, they are none the less noble monuments of the greatest period of architectural engineering that the world has known.

"In 1922 THE TRIBUNE'S competition for its tower brought the best thought of the world to the solution of this vexing problem of the skyscraper, and as a result of this symposium the principles of 'modernism' (the international style) were first applied to the design of the skyscraper. Chicago was no less concerned in the development of these new and revolutionizing principles than she was in the invention of the skyscraper, for one of her owns sons, Louis Sullivan, 'way back in 1893, first enunciated them.

"The cataclysm of the world war ended one great cultural epoch and apparently has inaugurated a new, the birth of which we are now seeing and feeling. And the forms of the past are no longer a language which can tell our modern story.

No Useless Ornament.

"Naturally enough, the skyscraper, the most modern and efficient of buildings, has found its voice in the language of this new style, for the aim of the new architecture has been defined as 'the creation of the perfect and therefore beautiful efficiency.' In these buildings, therefore, you will note first the elimination of all useless ornamental excrescences—the cornices, the arches, the columns, the garlands, etc., are all shorn away. The building no longer appears to be solid masonry; very often the glass is brought flush to the surface. So-called classic proportions, which we once thought the foundation stone of beauty, have disappeared, and, strangely enough, we no longer miss them.

"Pressing toward the goal of efficiency, the architect has discovered unguessed beauties in stark engineering and in the utilization of new materials, such as new metals and structural glass. He is constantly calling on science for aid in the abolition of old wastes and nuisances, and every advance such as the modern development of lighting brings in its train, inevitably, as the modernist will say, a new æsthetic."

POPE TO GO ON AIR AT 10 A. M. NEXT THURSDAY

New York, Feb. 7.—(AP)—Details of the radiocast which will carry the words of Pope Pius to the entire Christian world next Thursday at the inauguration of the Vatican radio station were announced today by the Columbia broadcasting system.

Starting at about 10 a. m., eastern standard time, the pope will speak in Latin for several minutes, preceded by Senator Guglielmo Marconi, builder of the station, and Father Gianfranceschi. If a draft of his speech can be obtained it will be translated for English speaking listeners. All three speeches will occupy about 30 minutes.

The pontiff is expected to tap out in Morse code the initials H V J, the name of the station, having recently learned to do so. He may conclude the ceremonies by pronouncing in Latin the first papel benediction ever to go on the air.

2,000 Birds Found Dead in Streets of Mandan, N. D.

Mandan, N. D., Feb. 7.—(AP)—Between 2,000 and 3,000 birds, identified as chestnut colored Lapland longspurs, were found dead in the streets here today. Longspurs usually winter in the south and migrate north in the early spring.

A taxidermist said the birds, akin to the sparrow, apparently were attracted by the city's lights and, blinded by snow, collided with wires or other obstructions.

Wins Court Battle

MRS. MARY J. O'KEEFE.
[TRIBUNE Photo.]

Mrs. Mary J. O'Keefe, 90 years old, of Joliet yesterday won her legal battle with her son, Walter H. Krouskup, a Chicago broker, for the right to administer a $62,000 estate. Krouskup, who had previously been named conservator of the estate, was removed by Probate Judge Henry Horner on grounds that the Cook county court lacked jurisdiction.

Mrs. O'Keefe has survived two husbands. Krouskup is her son by her first husband, who died in 1868. In May, 1930, Mrs. O'Keefe testified, she came to Chicago at her son's invitation. Suffering from a slight cold, she said her son called his physician and she was taken to the North Shore health resort in Winnetka, where she was kept for two months. Upon leaving the sanitarium, she said, she discovered that Krouskup had been appointed conservator of the estate.

Killing of 'Banker' Is Laid to Holdup Men

Police investigating the killing on Friday night of Thomas P. Constance, known as the "banker" of the Chicago Greek colony, yesterday obtained descriptions of two youths seen running from the alley where the body was found near Halsted street and Belden avenue. Among those who saw them was Sergt. Anthony McDonough of the detective bureau, who lives near there. The theory now is that Constance, who had no enemies so far as can be learned, was killed when he resisted holdup men. The police found $77 in his wallet, and they believe the robbers shot him and fled without searching him.

ROB FACTORY SUPERINTENDENT.

G. M. Fullerton, 1822 South Kenilworth avenue, Berwyn, superintendent at the Western Electric company plant, at Hawthorne, was robbed of his car, $150 in cash and a $300 wrist watch early yesterday when four Negroes stopped him in the 5400 block in Roosevelt road.

NEW CLUB AIMS TO KEEP BOYS OUT OF GANGS

$100,000 Recreation Place Opens Today.

A new boys' club in the heart of the Maxwell-Halsted street district will be opened formally today. Its aim is the reduction of juveuile delinquency in an overpopulated, underprivileged neighborhood.

The new club is a branch of the Chicago Boys' club at 1300 Newberry avenue, and it will be called Old Town Boys' club. L. L. Valentine, president of the Chicago Boys' club, said yesterday that the recreational and educational advantages of the $100,000 center should tend to lower delinquency in a section of the city where 30 to 50 per cent of the boys at one time or another are brought before the police.

Plan to Aid 6,900 Boys.

"The new building will endeavor to serve the 6,900 boys between the ages of 10 and 20 years of age living in the territory," Mr. Valentine said. "Of these lads, 1,214 came to the attention of the police or juveline authorities during a recent year for deliquencies. Between the ages of 10 and 15, one out of every seven required corrective attention, while one out of three above the age of 15 was in trouble.

"The survey shows that if one year's record of arrests continued for five years about 50 per cent of the boys now 16 years of age will be registered on the police blotter by the time they reach their 21st birthday.

"We believe that this new four story building, whose cost was underwritten by several generous Chicagoans, will serve these misguided lads and will turn their abilities to good citizenship instead of mischief. The lack of any recreational or leadership facilities in the neighborhood is largely responsible for delinquency."

Dues 2 to 5 Cents a Week.

The club has a large gymnasium, parlors, game rooms, class and club rooms, painting and music rooms, facilities for manual training and arts. It will have an orchestra and a band and an indoor golf course. Dues range from 2 to 5 cents a week for each boy and may be "worked out" if the boy cannot pay. W. Ryland Boorman is director of the club. John H. Witter is superintendent of the four clubs, the first of which was founded 30 years ago.

Sigrid Onegin Forced to Cancel Concert by Illness

Pittsburgh, Pa., Feb. 7.—(AP)—Sigrid Onegin, singer, is suffering from laryngitis here and was compelled to cancel a concert tonight. It was regarded as doubtful whether she would be able to fill a Monday engagement at Youngstown, O.

BOY SCOUTS MARK 21ST ANNIVERSARY THROUGHOUT U. S.

Celebrate Their Gains This Week.

The Boy Scouts of America come of age today.

Celebration of the 21st birthday of an organization that includes in its membership the President of the United States and the youngster from back-o'-the-yards will be nation-wide today. More than 1,200,000 Scouts and scouters will be joined in the observance by the business leaders along every main street in the land during the anniversary week which closes next Saturday.

Twenty-one years ago President Taft was named the first honorary president of the Boy Scouts and ex-President Theodore Roosevelt was made honorary vice president and chief Scout citizen. Today President Hoover is honorary president, and Calvin Coolidge, honorary vice president.

Points to Huge Growth.

James F. West, chief Scout executive, in reviewing yesterday the activities of scouting since its founding in this country, pointed to the lengthy roster of Scouts and scouters [leaders] —growing from 61,495 at the end of the first year to 5,243,319 at the close of 1930.

"Almost without exception," said Mr. West, "those who have been leaders in America in the last 21 years have contributed in some way to the success of the Boy Scout movement. Scouting has become a vital part of America.

The year 1930 stands out as one of accomplishment, the 21 year review shows. Accomplishments include the launching of the $10,000,000 forward movement and development program and the new Cub, or younger boy organization, which now has 5,000 members.

Membership Shows Gain.

"Other outstanding events in scouting last year was our participation in the Oregon Trail memorial centennial, the return of Paul A. Siple, the scout who accompanied Admiral Byrd to the Antarctic, and our growth in membership," Mr. West reported.

"Notwithstanding the general business depression, new records were made in program activities and in membership. A record number of 23,273 were taught to swim at Boy Scout camps. An increase of five per cent in campers was reported, so that nearly 400,000 boys were in camps during the year. The number of Sea Scouts doubled. Over 163 colleges conducted scouting courses."

In Chicago today 18,000 uniformed Boy Scouts and their 5,000 leaders will open the anniversary week by attending church, where special sermons on scouting will be heard. One of the larger church observances will be this morning at 10:30 at Temple Sholom, 3480 Sheridan road, where E. Urner Goodman, Chicago Scout executive, will speak. Twenty-one troops from the north shore district will attend.

HOLDUP MAN DIES OF FALL.

Robert Schultze, 33 years old, 1951 Emerson street, who fell and fractured his skull on the sidewalk early last week after he had held up a grocery at 1501 Larrabee street, died yesterday at the Garfield Park hospital.

RUSSIAN EXILES TELL OF HORRORS IN LABOR CAMPS

Britain May Ask U. S. for Parley on Subject.

[Copyright: 1931: by the New York Times.]

LONDON, Feb. 7.—A grim series of ten documents, telling of horrors in the northern Russian timber camps, was issued today by Commander Carlton Bellairs, conservative member of parliament, in the form of sworn statements from escaped prisoners. Commander Bellairs was recently invited by Prime Minister MacDonald to supply the British government with evidence of "slavery" in the soviet timber forests.

The new disclosures paint an even more lurid picture than the recent charges of a former Ogpu official at Helsingfors or last week's statement issued at Washington by an American investigator. They tell of overcrowding in the prison camps, of daily deaths from freezing and of 19,000 deaths from typhus during 1930 on a single prison camp island.

Proposes Parley with U. S.

Commander Bellairs was so aroused by the new evidence that he has introduced a motion for an early debate in the house of commons. Like the corresponding motion in the house of lords last week, it cites the recent resolution of the house of representatives committee in Washington, demanding an embargo on soviet timber, and calls for a conference on the subject with the United States.

The most striking of Commander Bellairs' documents is an affidavit from Nicholas Malyshov, a peasant of Kostroma province and a former student of the military academy of medicine at Petrograd. Malyshov was arrested for anti-soviet propaganda while serving in the Red army and was sentenced to three years of penal servitude. He spent a year working in the forests in Solovki camp until he escaped July last year.

Describes Living Conditions.

"Political exiles live in barracks hastily put up by the prisoners themselves," says Malyshov's statement. "The floors are simply made of earth and the soil remains more or less frozen all the year 'round—it is just one block of ice. Neither are there any roofs; ceilings which take their place invariably leak, letting the water from melting snow drip through them. There is no heating; this is supplied by the breath of prisoners.

"Prisoners sleep on couches of bare planks or under them. Overcrowding is something terrible. The number of barracks has become quite insufficient.

"Cases of freezing are of daily occurrence at the forest works. This is due mainly to the fact that hardly any of the prisoners are possessed of warm clothing.

"In the wintertime every prisoner has to saw down thirty-five trees at soil level and rid them of branches after sawing off the top of the tree. Those who haven't completed the task by evening get a thorough thrashing from chekists. The bolshevists don't abstain from applying hard labor even to children."

ARGENTINA FLOODED WITH RUSSIAN GOODS, SOLD AT ANY PRICE

[Copyright: 1931: By the New York Times.]

BUENOS AIRES, Feb. 7.—Russia is dumping all kinds of raw materials and manufactured goods on the Argentine market in quantities which are threatening disaster to Argentine industries.

Cargoes of soviet products have recently arrived at Argentine ports to be disposed of without regard to any fixed price, and they are being sold cheaper than the cheapest competing article on the market.

Local manufacturers have formally petitioned the government to prohibit the importation of all soviet products.

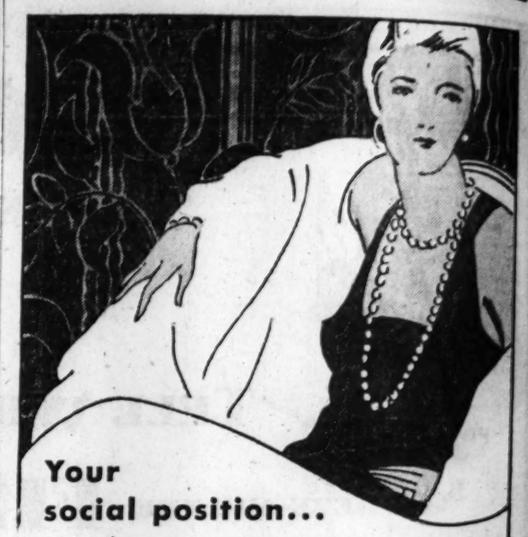

Your social position...

No more than you can price your social position...can Shoreland price its prestige. Yet Shoreland asks of no one an extra tax because of its recognition as Chicago's outstanding leader.

Shoreland created a new standard in hotel aristocracy—a standard that won Chicago's foremost families. Now its clientele is evidence of its achievement . . . a clientele of women who have made their social mark—of men who are successful. Shoreland is a hotel-home for those who are rightfully proud of their position . . . those who *know* and *demand* the best.

Complete housekeeping apartments, from living room to kitchen, the zenith of smart attractiveness. Rooms and suites. Prices that the right people will find attractive. Your inspection is invited.

HOTEL SHORELAND

10 minutes to the city-center via the Outer Drive or I. C. R. R. Electric

55th Street at the Lake - 'Phone Plaza 1000

33⅓ to 50% off

HALE'S *inventory* REDUCTION SALE

We Must Clear Our Stock

BEDROOM FURNITURE . LAMPS . SPREADS . COMFORTABLES . . . RUGS AND . . . ACCESSORIES . . . . .

Certainly you will want to attend this sale! Here is the Hale collection of quality bedroom furniture and accessories . . . with many pieces reduced as much as 50%.

Come in . . . look around . . . the price tags will speak for themselves. There is a wide selection . . . but we advise early shopping because the values are simply amazing.

study this list of values

	WAS	NOW
Simmons steel bedroom suite. Black enamel, exotic Chinese decoration. Twin beds	$401	$198
Peach taffeta bedspread, velvet valance, double bed size	$ 43	$ 21
Draped dressing table, green enamel, orchid taffeta, glass top and triplicate mirror	$222	$ 95
Upholstered chair in bright chintz	$ 24	$ 12
Simmons night table in selection of enamel finishes	$ 20	$ 9
Very elaborate twin bed floor lamp	$112	$ 39
Colonial spool bed, walnut finish, double size only	$ 21	$ 12
Early American bureau, maple or mahogany	$ 59	$ 39
Chaise longue, very luxurious model, down cushion	$160	$ 75
Rayon satin bedspread, exceptional quality, twin size	$ 24	$ 6
Poster bed in walnut finish, double size only	$ 21	$ 12
Chest of drawers, blue or parchment enamel	$ 25	$ 14

a few sample pieces . . . 70% off!

Our entire sample line of comforters and spreads priced for immediate disposal . . . in some instances as low as thirty cents on the dollar.

Note: Business policy decrees no change in price of the Beautyrest Mattress, $39.50, and the Deepsleep Mattress, $23.00 . . . as well as other Simmons products bearing nationally advertised prices.

HALE'S
516 North Michigan Ave.
PARKING 11 AM TO 4 PM

No. 11 "Convertible" Console (shown above). A unique radio convertible into a Radio-Phonograph for the reproduction of records electrically. No larger than an ordinary receiver. Employs 7 tubes, 4 of them Screen Grid. Walnut finish.

No. 10 De luxe Low Console. Proportioned to harmonize with the modern apartment of limited space. The same superb tone quality, selectivity and sensitivity for which all Stromberg-Carlsons are celebrated. Employs 7 tubes, 4 of them Screen Grid. Walnut finish.

Buying a RADIO *is like buying a* WATCH

A $1 WATCH will tell you the time, more or less. To own a watch that will tell you accurate time you willingly pay perhaps, $100.

An ordinary radio will give you broadcasting, more or less. To own a Stromberg-Carlson which gives you accurate radio reception with the entire useful musical range, you will pay only a few dollars more in down payment and the equivalent of a month or two more in time payments.

But your pride in a Stromberg-Carlson is even greater than your pride in a magnificent watch. Its tone is heard by all your friends. Its beauty is admired by all who view your home.

A Stromberg-Carlson stands alone in quality. Small size has not been permitted to compromise its tone. Large scale production, with its inevitable sacrifice of quality, to meet a price, has *not* been permitted to cheapen its materials nor reduce the size of its beautiful cabinet or the strength of its sturdy chassis. Stromberg-Carlson's 36 year background of leadership in telephony remains inviolate.

"There is nothing finer than a Stromberg-Carlson"

Stromberg-Carlson unsurpassed quality Receivers range in price from $155 to $369. The Multi-Record Radio (automatic radio-phonograph combination, electrical), $645. (Prices, less tubes.) They may be purchased with moderate down payment out of income.

Listen to the Stromberg-Carlson Hour Monday Evenings in a Coast-to-Coast Broadcast of the Rochester Civic Orchestra over the N. B. C. Blue Network and Associated Stations.

Cook County Radio Representative—A. C. Barg, Inc.,
Suite 1919, Tribune Tower, Chicago, Ill.
Telephone, Whitehall 7164

STROMBERG-CARLSON TELEPHONE MFG. CO.
17 South Jefferson Street, Chicago

1894 Stromberg-Carlson 1931

MAKERS OF VOICE TRANSMISSION AND VOICE RECEPTION APPARATUS FOR MORE THAN THIRTY-FIVE YEARS

LOWER PRICES MONDA

COAL

Chicago's Largest Independent Coal Merchants Established 1872

DON'T PAY MORE

The overwhelming response during [illegible] weeks, with orders at our M[illegible] DAY LOW PRICE OFFERINGS, prompted us to continue these [illegible] which are justified by the L[illegible] WHOLESALE COAL PRICES [illegible] THE MINES.

DON'T PAY MORE THAN THE[illegible] PRICES. THEY ARE FAIR A[illegible] ALLOW FOR A REASONAB[illegible] PROFIT TO ANY DEALER [illegible] PRESENT MINE COSTS.

BUY THE BEST QUALITY C[illegible] FROM ALWART AND BUY [illegible] LESS.

POCAHONTAS
Very Best Quality
MINE RUN $6.75 P[illegible] T[illegible]
10-Ton Load or More
IMMEDIATE DELIVERIES f[illegible]
Loads 5 to 10 Tons, $7.00 Per [illegible]
2 to 5 Tons, $7.50 Per Ton
No Reason for You to Pay Mo[illegible]

MONDAY ONLY
ORDER TODAY AND SAVE THE DIFFERENCE!
ECONOMY LARGE OR SMALL EGG
Best Quality So. Illinois and [illegible] Indiana Coal, $6.25 PER TO[illegible]

GENUINE KOPPERS OR SOLVAY
COKE
STOVE OR NUT
$11.25 PER TON
YOU SAVE $2.50 ON TWO TO[illegible] OR MORE

GENUINE POCAHONTAS
Lasts Longer Most Economi[illegible]
RANGE NUT Sizes Mixed $8.50 PE[illegible] TON
YOU SAVE $4.00 ON TW[illegible] TONS

Washed Chestnut $8.00 Per Ton
YOU SAVE $5.50 ON TW[illegible] TONS
For bungalow HEATING pla[illegible] steam and hot water boilers, sto[illegible] and ranges. Regardless of p[illegible] it is the best coal you can buy.

LUMP or EGG (Sizes Mix[illegible] $9.50 Per Ton
YOU SAVE $6.00 ON TW[illegible] TONS
100% CLEAN
VIRGINIA ANTHRACIT[illegible]
BUY THIS COAL AND SAVE THE DIFFERENC[illegible]
Egg ..... $13.00 per T[illegible]
Range ..... 13.25 per T[illegible]
Chestnut ..... 13.25 per T[illegible]
No. 2 Chestnut ..... 10.00 per T[illegible]

The above prices are for two ton[illegible] more for deliveries north of 22[illegible] Trifle higher for 10-ton loads sou[illegible] 58th St. TRIFLE HIGHER EVANSTON.

ALWART BROS. Coal
(of Delaware)
Phone Brunswick 420[illegible]
Rogers Park 4200
Evanston Yd., Univ. 18[illegible]
T-2

LET US COLLEC[illegible]
Your bad outstanding accounts. [illegible] are represented throughout the w[illegible]
NO CHARGE UNLESS SUCCESS[illegible]
Industrial Credit Associatio[illegible]
134 Nassau St. New York

Advertise in the Tri[illegible]

CHICKEN A real spe[illegible] brand whole[illegible] ing around 2¾ pounds ea[illegible] Can.

PORK SPECIALS
Fresh Spareribs. Pound 8c
Fresh Hocks. Pound. 10c

Breakfast Mackerel
5 pound net weight pail of fancy salt mackerel for breakfast. 5 pound pail. 85c

APRICOTS
Choice grade of California [illegible] fated Apricots, sold only i[illegible] 3 pounds or more at this price. 3 lbs.

PEAS
Sweet Girl Extra Sifted. [illegible] our finest packs. Very d[illegible] tender peas. No. 2 cans. 3 cans

CORN
Fancy Country Gentlema[illegible] put up under our Sweet G[illegible] creamy and clear of husks. 3 cans

TOMATOES
Van Camp's solid pack. [illegible] tomatoes are found in [illegible] can. Large cans. 3 cans

PINEAPPLE
Delicious Hawaiian Pinea[illegible] slices, put up in rich syru[illegible] our Sweet Girl label. 2 cans

Visit the Beautiful [illegible]

...can Shoreland
one an extra tax
anding leader.
tel aristocracy—a
lies. Now its clien-
clientele of women
who are successful.
rightfully proud of
d the best.
living room to kitch-
s and suites. Prices
inspection is invited.
AND
C. E. R. Electric
Plaza 1000

TCH
To own
llingly pay
or less. To
e radio re-
ll pay only
valent of a
eater than
by all your
home.
ize has not
le produc-
price, has
ce the size
dy chassis.
hip in tele-
son"
rom
aph
par-
1931

LOWER PRICES MONDAY

COAL

Chicago's Largest Independent Coal Merchants Established 1872

DON'T PAY MORE

The overwhelming response during the past weeks, with orders at our MONDAY LOW PRICE OFFERINGS, has prompted us to continue these sales, which are justified by the LOW WHOLESALE COAL PRICES AT THE MINES.

DON'T PAY MORE THAN THESE PRICES. THEY ARE FAIR AND ALLOW FOR A REASONABLE PROFIT TO ANY DEALER AT PRESENT MINE COSTS.

BUY THE BEST QUALITY COAL FROM ALWART AND BUY FOR LESS.

POCAHONTAS
Very Best Quality

MINE RUN $6.75 PER TON

10-Ton Load or More

IMMEDIATE DELIVERIES for Loads 5 to 10 Tons, $7.00 Per Ton; 2 to 5 Tons, $7.50 Per Ton

No Reason for You to Pay More

MONDAY ONLY
ORDER TODAY AND SAVE THE DIFFERENCE!

ECONOMY LARGE OR SMALL EGG
Best Quality So. Illinois and So. Indiana Coal. $6.25 PER TON

GENUINE KOPPERS OR SOLVAY
COKE
STOVE OR NUT
$11.25 PER TON
YOU SAVE $2.50 ON TWO TONS OR MORE

GENUINE POCAHONTAS
Lasts Longer — Most Economical
RANGE NUT — Sizes Mixed $8.50 PER TON
YOU SAVE $4.00 ON TWO TONS

Washed Chestnut
$8.00 Per Ton
YOU SAVE $5.50 ON TWO TONS
For bungalow HEATING plants, steam and hot water boilers, stoves and ranges. Regardless of price, it is the best coal you can buy.

LUMP or EGG (Sizes Mixed)
$9.50 Per Ton
YOU SAVE $6.00 ON TWO TONS
100% CLEAN
VIRGINIA ANTHRACITE
BUY THIS COAL AND SAVE THE DIFFERENCE!

Egg ..... $13.00 per Ton
Range ..... 13.25 per Ton
Chestnut ..... 13.25 per Ton
No. 2 Chestnut ..... 10.00 per Ton

The above prices are for two tons or more for deliveries north of 22d St. Trifle higher for 10-ton loads south to 35th St. TRIFLE HIGHER IN EVANSTON.

ALWART BROS. Coal Co.
(of Delaware)
Phone Brunswick 4200
Rogers Park 4200
Evanston Yd., Univ. 1898
T-2-8-31

LET US COLLECT
Your bad outstanding accounts. We are represented throughout the world.
NO CHARGE UNLESS SUCCESSFUL
Industrial Credit Association
134 Nassau St. New York City

Advertise in the Tribune

BARBER MISSING AFTER HE FILES RACKET CHARGES

Wife Tells Prosecutors He Was Threatened.

Investigation of alleged racketeering among officials of the Humboldt Park Master Barbers' association by the racket bureau of the state's attorney's office under Assistant State's Attorneys Charles Mueller and Charles E. Lounsbury was spurred yesterday by the disappearance of Joseph Silbar, a member of the association, whose life was said to have been threatened when he demanded an audit of the books.

Silbar disappeared from his home at 1450 North Washtenaw avenue Thursday night after two men had appeared at the door and told him he had five minutes to leave town. His wife told the police that Silbar hurriedly packed a bag and left.

Books of the organization were seized after Silbar and Frank Kopfer, another member, had complained to Assistant State's Attorney Theodore Miller that officers were misusing funds. Both men were thrown out of a meeting when they demanded an audit and later their shops were wrecked, according to the prosecutors. Kopfer is being guarded by a police detail.

Says Books Show Misuse.

The books of the organization show a diversion of funds, according to Miller. A large amount of the funds collected are not accounted for and collections do not tally with bank statements, he declared.

Among alleged defalcations shown by the books were sums paid to men who never collected them, the prosecutor declared. Entries of bank deposits which had never been made, and salaries that had never been approved by members, were disclosed, it is charged.

All books of the plumbers' union seized two weeks ago by the racket bureau were returned to the union yesterday. The books were seized to investigate alleged racketeering among officials. Contents of five safety deposit boxes of the union, three held in the name of officials, which were opened Friday by Assistant State's Attorney Donald Thompson, yesterday were being investigated. Indication of possible diversion of funds was found, Mr. Thompson stated. He declined to discuss the evidence.

Hears of Bomb Threat.

Prosecutor Thompson announced last night that special police precautions are being taken to protect a special meeting of the protesting members of the union this afternoon at 5247 West Madison street. He said threats had been made that the meeting would be bombed, but assured the union members that the threat would be met with adequate police protection and that picked squads will tour the neighborhood in addition to the police who will attend the meeting. The prosecutor said he did not believe the threat would intimidate the union members.

The regular monthly meeting of the union will be held Tuesday night in the headquarters at 1340 West Washington street. John Coefield of Washington, D. C., president of the international union, will preside. The state's attorney's office is taking steps to protect this meeting also.

The presence of Mr. Coefield is said to indicate a trial of present officers by the international union. Attachés of the state's attorney's office have expressed confidence in Mr. Coefield and assert proof of alleged misuse of funds will be presented to him. Two conferences have been held between State's Attorney Swanson and Mr. Coefield.

Blame Illness for Juergens' Suicide

William Juergens Jr. (left), son of jeweler who ended life with gun, and Deputy Coroner Gleason at inquest yesterday after suicide of his father. [TRIBUNE Photo.]

RICH RACKETEER OF DETROIT IS SHOT TO DEATH

Widow and 3 Others Held by Police.

Detroit, Mich., Feb. 7.—[Special.]—Chester La Mare, most powerful and wealthiest racketeer in Detroit and actual lord of the underworld for years, was shot to death today in his home apparently by some one he trusted.

His wife, Anna, 37, and two men and a woman said to be her friends are held. Detectives believe Mrs. La Mare is withholding information against the slayer. As officers entered the home of the slain racketeer Mrs. La Mare said: "Well, you can tell the world Chet La Mare is dead."

A third man, found unconscious in the street, is a police prisoner in Receiving hospital.

Handbag Near Body.

Near the body, detectives found a woman's handbag containing .38 caliber bullets of the same type as the two which killed the gang leader.

Hunted by police and underworld enemies for months, La Mare was assassinated in the kitchen of his home, 15505 Grandville avenue, surrounded by weapons he had gathered to protect his life. He was slain while a police squad laid plans for a raid on his home.

Associates of La Mare predicted immediate reprisals.

Bank books showing recent deposits of $3,500 daily over a period of months were found in the La Mare house. Three years ago, assuming a cloak of respectability, he became a fruit concessionaire in plants of the Ford Motor company with a reported income of $100,000 a year.

The murder was reported by Mrs. La Mare at an early hour today. She said she returned to the house after an absence of three hours and found her husband dead on the kitchen floor, two bullets through his head.

Police said there were many discrepancies in her story.

Apparently Not Armed.

If Mrs. La Mare's story is true, detectives said, it is probable La Mare was shot by one of his own gang. They pointed out he stood in the kitchen with his assassin without taking precautions to arm himself with one of a dozen weapons distributed throughout the house.

In the house police found three .38 caliber pistols, one .25 automatic pistol, one .45 automatic, a rifle, a double barrelled shotgun, a tear gas gun, a tear gas bomb, and thousands of rounds of ammunition. Two powerful police dogs helped guard La Mare.

Son Testifies

A verdict of suicide was returned by a coroner's jury yesterday in the case of William F. Juergens, former president of the pioneer jewelry house of Juergens & Andersen, who shot himself to death Friday in a corridor outside his apartment at the Belden-Stratford hotel. The inquest was held in a mortuary at 1253 North Clark street.

A son, William F. Juergens Jr., told the jury his father had been suffering from a chronic ailment for many years and that recently his mind seemed to wander at times. This testimony was corroborated by Mr. Juergens' physician, Dr. Sylvan Coombs. The doctor said Mr. Juergens frequently lapsed into a "diabetic coma," and that on one occasion when they met Mr. Juergens was unable to recognize him.

Private funeral services are to be held tomorrow. Officers of the Cosmopolitan State bank, of which Mr. Juergens had been a director, said he had resigned his banking connections last October.

Rufus Dawes to Inspect Mayan Exhibit for Fair

Rufus C. Dawes, president of the 1933 World's Fair, will leave Chicago this noon for New Orleans, where he will board a steamer for Yucatan, in Central America, to inspect Mayan ruins from which plans for replicas to be constructed on the fair grounds will be drawn. He will be accompanied by Clarence W. Farrier, assistant director of works for the fair committee. An expedition, headed by Dr. Frans Blom, architect of Tulane university, is excavating and studying ruins at Uxmal in Yucatan.

STEAL $98 ON STREET CAR.

Sam Lory, 769 West Van Buren, was bumped by two men yesterday on a crowded street car at Roosevelt road and when he got home his wallet with $98 was missing.

KING ENDS SEVEN YEAR RULE AS SPANISH 'DESPOT'

Signs Decree Restoring Constitutional Rights.

BY JAY ALLEN.
[Chicago Tribune Press Service.]

MADRID, Feb. 7.—King Alfonso tonight crossed the Rubicon by fixing his bold signature, in defiance to all threats, to a royal decree calling parliamentary elections for March 1, thus ending his seven and a half year excursion into despotism. The decree will be published tomorrow morning.

By this device, the king sets into motion the long dormant forces to restore old time relations between his royal person and his 22,000,000 subjects and, if formal warnings from his enemies are taken seriously, revolution.

True to his promise made a year ago, Premier Berenguer tonight produced the much delayed decree and announced that beginning tomorrow constitutional privileges and guarantees would be restored.

Pledges Honest Elections.

Up until the very moment when Gen. Berenguer walked out of the council room of the ministry of war, his resignation in the face of the ever growing menace of the legion of abstentionists was rumored throughout Madrid. But he came forth as bland as usual and declared that parliament would meet on March 25, and that, "with a largesse never equaled" the government was offering every conceivable guarantee for honest elections.

But many politicians do not believe this and many more will not participate in the elections because of their wrath against the king. Socialists representing the vast majority of labor; Republicans, who command the support of fully 90 per cent of the students; monarchist enemies of Alfonso XIII, who, under the guidance of Sanchez Guerra, are demanding a constituent assembly, stand fast in their refusal to go to the polls.

They don't intend to sit in dejection with their hands folded while Gen. Berenguer conducts what they consider a travesty on the elections for the benefit of the débris of the monarchical parties, Conservative and Liberal, in order to restore a travesty on constitutional government.

Oppose Election Move.

The king's determination to try at least to hold the elections is being met by an alliance of the Republican and Socialist elements. The Sanchez Guerra adherents will try to make the most out of the 20 day electoral period when, for the first time since 1923, Spaniards will be allowed freedom of speech. They have much to say about this member of the Bourbon family. There also remains the threat of a revolution.

King Alfonso is yielding to no threats. He either thinks his enemies are bluffing or he is planning to fight it out.

But after the failure of the December uprising revolutionary chiefs realize that public opinion needs some prodding. They are prepared to do it when the gag on free speech and press goes off tomorrow. Though in the minority they realize they are not less so than the active supporters of the crown. They will appeal to the silent millions whose centuries of long apathy they believe is past and who, they are fondly certain, have been slowly turning against the king during the years of his dictatorship.

Finds Spain Nervous.

Gen. Berenguer tonight said the government would enforce the order in which free speech could flourish. The constitution, however, provides that the crown cannot be impugned in any way and it is evident that the government intends to enforce this provision, too, as far as it can.

The opening of the electoral period finds the country in a state of extreme nervousness. Alarming posters of revolutionary and counter-revolutionary plots appear everywhere. The Conservative press warns that revolution means bolshevism or worse. La Nacion, the organ of the last dictatorship, cries tonight that rebellions are afoot and can only be countered with a new Primo de Rivera. Business is at a standstill. University students, always happy to riot, are taking a month's enforced vacation on government orders.

TRAIN KILLS MOTHER AND SON.

Macomb, Ill., Feb. 7.—[Special.]—Mrs. Effie Bible and her son, Leo, were killed here today when their automobile was struck by a Chicago Burlington and Quincy train.

Starck
New Grand Piano
$295

Regular $600 Value

Remember, this is not an ordinary $295 Grand Piano, but a high-grade instrument made, to sell for $600. A wonderful instrument of our regular stock. 5 ft. 10 in. long, 3 ft. 8 in. wide, with full, rich tone, artistic design and beautiful finish. If you want a Grand Piano—and who doesn't?—this is your opportunity, as this offer will last for only a short time.

$10 Per Month

We will accept your present piano, phonograph or radio as part payment.

Extra Special Offer
Buy now and begin your payments in April.

P. A. Starck Piano Co.
Manufacturers of Starck Grand, Upright and Player Pianos
Main Office and Factory Salesrooms 228 S. Wabash Ave. *Four Doors North of Jackson*
SOUTH SIDE FACTORY SALESROOMS—859 E. 63RD ST.
UPTOWN FACTORY SALESROOMS—4744 BROADWAY
WEST SIDE FACTORY SALESROOMS—4102 W. MADISON ST.
SOUTH SIDE FACTORY SALESROOMS—409 E. 47TH ST.
EVANSTON FACTORY SALESROOMS—830 DAVIS ST.
FACTORY SALESROOMS—39TH ST. AND S. ASHLAND AVE.
ALL SALESROOMS OPEN EVENINGS

ADVERTISE IN THE CHICAGO TRIBUNE

1931 brings the CABINETEER

Gas Range and Kitchen Table Combined!

Stunning design...
Sterling quality...
Amazingly Priced!

Imagine cooking with the Cabineteer—half the space—half the time—half the steps saved in your kitchen! Do everything right on the smooth table top—it's kept cool by heavy insulation. Utensils are right at your hand in the convenient drawer—even the larger pots and pans in the roomy lower cabinet. If you are baking, the automatic heat control does the pot-watching. If broiling, the In-A-Drawer rolls out at the lightest touch, with the tray at a convenient height. For boiling or frying, one side of the enamel table top springs up as easily as a victrola lid. Turn a valve, touch a button, and any one of the top-burners lights. You can have your Cabineteer in white, with smart black trim, or creamy ivory with Brewster green trim. $1 Down will put it in your kitchen. Very specially priced at $89.50—less $10 for your old stove $79.50

Very Special $89.50—Less $10 Allowance
$79.50

$10 ALLOWANCE for your old stove on these or on other ranges over $50—except Magic Chef types.
$1 DOWN—*Balance monthly with your gas bill. Small carrying charge.*
Delivered and connected free in Chicago homes.

APARTMENT KITCHENS WILL WELCOME
The CHICAGOAN

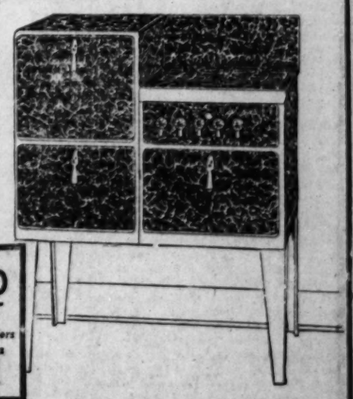

Smart and trim in its fresh green marbleized finish this stunning new A-B console brings big range efficiency to the small kitchen. It has a roomy oven and broiler oven with cool bakelite pendant handles. There is touch-button lighting for the top-burners, and a large utensil drawer. With its sturdy cast-iron construction, this value would be sensational even in a cabinet style—for a modern console it is an unprecedented bargain! $1 Down puts it in your kitchen. Very specially priced at $49.50—less $10 for your old stove—

$39.50
Special terms to builders and apartment owners making quantity purchases.

PEOPLES GAS STORES
Michigan Ave. at Adams St. and 13 Neighborhood Stores

4520 Broadway
4859 Irving Park Blvd.
3071 Lincoln Ave.
1608 Larrabee St.
2142 W. Madison St.
1520 Milwaukee Ave.
1709 W. Roosevelt Road
4829 S. Ashland Ave.
12 W. 35th St.
846 W. 63rd St.
7439 Cottage Grove Ave.
8933 Commercial Ave.
11031 S. Michigan Ave.

Savings Are Made and Quality Food Always Obtained at
A Great Store in a Great City
THE FAIR
State, Adams and Dearborn Streets
Phone State 2500 Grocery Order Board

FLOUR Hazel All-Purpose. ½ barrel bag 63c
CODFISH Gorton's full pound can Ready-to-use Codfish. Can..... 29c
CHICKEN A real special on Hygrade brand whole chicken, averaging around 2¼ pounds each. Can. $1.00
Corned Beef & Cabbage Hygrade brand Ready-to-use. Put up in 1 pound 5 oz. cans. Very low at this price. Can, 19c

PORK SPECIALS
Fresh Spareribs. Pound 8c
Fresh Hocks. Pound. 10c

Breakfast Mackerel
5 pound net weight pail of fancy salt mackerel for breakfast. 5 pound pail. 85c

HAMS
Our Own Hazel Brand
Pound, 19c
Swift's Premium or Armour's Star. Pound, 22c
Shankless Calis—6/8 lbs. Pound, 14c
Premium or Star Bacon, lb., 33c

CORNED BEEF
Fancy, boneless brisket of our own curing. Pound, 15c

Loin Veal Chops
Cut from milk-fed, white meated native veal. Pound, 22c

APRICOTS
Choice grade of California Evaporated Apricots, sold only in lots of 3 pounds or more at this price. 3 lbs., 47c

PEAS
Sweet Girl Extra Sifted. One of our finest packs. Very delicious, tender peas. No. 2 cans. 3 cans, 47c

CORN
Fancy Country Gentleman type, put up under our Sweet Girl label, creamy and clear of husks. 3 cans, 37c

TOMATOES
Van Camp's solid pack. Whole tomatoes are found in each can. Large cans. 3 cans, 59c

PINEAPPLE
Delicious Hawaiian Pineapple in slices, put up in rich syrup under our Sweet Girl label. 2 cans, 49c

FRUITS VEGETABLES
Grapefruit
Texas Seedless (96)—dozen. 59c
Florida thin skinned—(46) dozen 69c
Oranges
Florida (252)—3 doz. 57c
Large (120) doz. 39c

APPLES
Greenings or Baldwins, Bushel, $1.95
Rome Beauty, Box, $2.19
Jonathan, Bushel, $2.59

POTATOES
Idaho Russets, 30-lb. carton, 73c
Fancy WHITE, ½ bushel, 63c.

CALIF. LEMONS
California Lemons (360) 2 dozen, 29c

YELLOW ONIONS
Yellow Onions. 50 lb. bag, 69c

Macaroni or Spaghetti
Put up in full 5 pound net weight package. 5 pound package, 43c

Battle Creek Items
PSYLLA—10 ounce can, 95c
PSYLLA—5 pound can, $5.50
SAVITA—3¼ ounce jar, 49c
GLUTEN FLOUR—5 pound bag, $1.35

WALNUT MEATS
California Ambers, 75% of which are halves. Pound, 49c

WAFFLE FLOUR
Elam's, in packages. Very fine for this season of the year. 1½ pound package, 15c

HONEY
Full 5 pound pail of pure, strained honey. 5 pound pail. 67c

THE FAIR—STATE STREET STORE—FOOD DEPT.—DOWNSTAIRS STORE.
Visit the Beautiful Fancy Grocery Display Now Located on Our Seventh Floor

CLEAN SWEEP
Selling of
ORCHESTRA INSTRUMENTS

A most unusual selling of Orchestra instruments makes many bargains available at this opportune time. Our entire stock has been marked down and your dollars will do double duty.

PIANO ACCORDIONS
$110 Value Now $35
—24— BASS

Tenor Banjo
Such Tenor Banjos as these have never before been offered for sale at this unbelievably low price. The values speak for themselves, and a visit from you will demonstrate our value-giving power.
$49 Value Now— $17

PAY $1 WEEKLY

Extra Special Bargains

WAS	NOW	WAS	NOW
$ 35.00 Guitars	$ 9.00	$ 85.00 Xylophones a	$49.00
65.00 Clarinets	17.50	110.00 Flute	53.00
65.00 Cornets	17.50	250.00 English Horn	95.00
75.00 Trumpets	34.00	110.00 Trombone	47.50

SAXOPHONES
Saxophones of a number of high grade makes, thoroughly re-conditioned and can hardly be told from new. The values are unsurpassed in this Clean Sweep Selling Event.
$95 VALUE NOW— $29

OPEN UNTIL TEN

Drum Outfits
What Drum Outfits! Ideally suited for Orchestra work and Amateur Bands. Come in tomorrow and try them out.
Pay $1 Weekly
$77 VALUE NOW— $31

WURLITZER
329 SO. WABASH

WARNING!

A Vicious Deception May Be Attempted Against You

When You Ask for *Genuine Bayer Aspirin* at a Store, Scrutinize the Box Carefully . . .

The Well-Being of Yourself and Yours is at Stake

We are informed that a rather cruel misrepresentation may be attempted in this district, by unscrupulous or ignorant persons, on those who seek Genuine Bayer Aspirin for pain.

Hence this published warning, printed in the public interest and in ours, to protect your family and yourself from its possible results.

Preparations of unstated origin, we are told—masquerading in packages as nearly alike to Bayer Aspirin packages as possible—are being offered to the public as being "just the same as Bayer Aspirin" or "like Bayer Aspirin," or "giving Bayer Aspirin results."

Watch Out and Take Care. Only genuine Bayer Aspirin can rightfully claim Bayer Aspirin results. Only Bayer Aspirin can fairly claim Bayer Aspirin's SAFETY to the heart. For only the makers of *Bayer Aspirin know the laboratory tests it embodies.*

Some of these imitations are patently spurious. Some may be vicious in their effects. One that we found in Brooklyn contained 50% of plain Talcum Powder! The maker of this spurious aspirin was sentenced to 3 years' imprisonment by the New York Courts. The well-being of yourself and yours is at stake.

Remember that years ago doctors widely warned the public against "headache remedies" as dangerous to the heart. As heart depressants that were unsafe to take.

Then remember how genuine Bayer Aspirin came. And was acclaimed the world over by leading men of science as SAFE relief for pain, and prescribed without hesitancy by eminent physicians as a relief that did not harm the heart. That did not cause heart depression. That acted with amazing rapidity, yet left no bad "after-effects."

What folly, in light of those things then, to dose yourself with drugs of which you know nothing. Drugs often made primarily to sell at shoddy prices. Made to *imitate.* Made sometime solely to deceive. Don't gamble—KNOW. The health of yourself and those near to you is too precious for experiment.

Remember those things. Then when you ask for Genuine Bayer Aspirin, see that you get it. Don't be misled for another's profit. Do that, if you must, only with preparations you use externally and *not with those you take internally.* Only genuine Bayer Aspirin gives Bayer Aspirin results. Every box of Bayer Aspirin has the cross shown below—so has every tablet. Hence it's easy to identify. Watch out and take care. Our interest in this does not matter. But yours does.

DOES NOT HARM THE HEART

PART TWO
SPORTS AUT
MARKETS

N. U.
GOLD

JOHNNY BALTZ
[112 pound champi
Davenport
other cities at the Coliseu
Golden Gloves team in Mad

PUNCHFESTS DECIDE FOES CHICAGO BOXE

BY FRENCH LANE.
ENTRY BLANK ON PAGE 3

Furious fighting is to take this week in nearly all sectors THE TRIBUNE'S Golden Gloves have been mobilized.

The battle lines will extend south as Vincennes, Ind.; stretch up from the George Clark territory to Lafayette, In Danville, Ill.; zigzag across to Rand, curve around the lower Lake Michigan to Du Page c then bit a bee line south and until it stops in Springfield, Il

Leather will be flying, crowd be cheering, boys will be strivin all their might in these sectiona nament centers for the right t for a Golden Glove and for a on THE TRIBUNE'S team of 24 will storm into New York on 9 for the great intersectional ple at Madison Square Garde the New York News team.

West Side Entries Close

In Chicago the entires will cl morrow night at midnight f west side sectional tournament, is to be held at the Ashland yard auditorium on Feb. 18 a On Thursday night at midnig entries close for the north si tional meet to take place on F and 20 at the Fronton at Clark and Lawrence avenue. The for the south side sectional ment to be held at White City 23 and 24, are to close on Feb

Twenty-four boys will win Gloves in the Chicago tourn Each champion in the eight di will receive a Golden Glove diamond setting. The eight bo are runners-up each will rec Golden Glove with a ruby The eight boys who finish thi who will be the substitutes Chicago team which travels t York will receive a Golden Glov an emerald setting.

Outnumbered by New Yor

The champions of the Chicag tament will come from a f about 2,500. The New York tea is recruited from a field of 4,00 hours from Greater New York from one end of Chicagoland ether the amateur boxers do n that being outnumbered by New necessarily means they are g get licked when they march int Sun Square Garden.

One of the largest sectional events leading up to THE TRI Golden Gloves meet, which op the Coliseum on March 2, w going tomorrow night in South It is being conducted by the Bend News-Times, coöperating THE TRIBUNE. So many entrie been received the tournament daily will extend over five

(Continued on page 3, colu

What's Ahead

TOMORROW NIGHT.
Entries close for Chicago side sectional meet.
South Bend News-Times tional tournament opens.

TUESDAY NIGHT.
Springfield State Register tional tournament opens.
Danville Commercial-News tional tournament opens.
Vincennes Sun Commercial tional tournament opens.

WEDNESDAY NIGHT.
Lafayette Journal-Courier's tional tournament opens.

THURSDAY NIGHT.
Entries close for Chicago side sectional meet.

FRIDAY NIGHT.
Du Page county tourna opens at Wheaton High

PART TWO
SPORTS AUTOS
MARKETS

Chicago Sunday Tribune

THE WORLD'S GREATEST NEWSPAPER

8 PARTS
Part 1—News, Editorial.
2—Sporting, Real Estate, Markets.
3—Want Ads.
4—Comics.
Part 5—Picture Section.
6—Women's Features, Fashions.
7—Drama, Music.
Metropolitan.
8—Society.

FEBRUARY 8, 1931. A *

N. U. BEATS CHICAGO, 31-16, FOR 10TH STRAIGHT

GOLDEN GLOVES TOURNAMENTS OPEN IN FIVE CITIES

DAVENPORT'S CHAMPIONS AND BOXERS THEY MAY MEET

JOHNNY BALTZER. [112 pound champion.] QUINN M'CANN. [118 pound champion.] JOEY ROZINA. [126 pound champion.] STEVE ROZINA. [135 pound champion.] WILLIAM GUIDE. [147 pound champion.] CLAUS MILLER. [160 pound champion.] GEORGE KING. [175 pound champion.] BUZZ GREEN. [Heavyweight champion.]

Davenport, Ia., is the first city to pick its Golden Gloves team. These eight boys, winners in the Davenport Daily Times' sectional tournament, which was concluded Friday evening, will come to Chicago March 2, 3 and 4 to fight sectional winners from Chicago and 14 other cities at the Coliseum. The four survivors in each weight division will renew ring warfare March 11 at the Chicago Stadium, where the central states' best amateur boxers will be determined. The 24 boys who fight their way through the eliminations will battle New York's Golden Gloves team in Madison Square Garden March 30. Buzz Green punched his way through the heavyweight ranks at Davenport last year and his added experience may enable him to become a member of The Tribune's 1931 Golden Gloves squad.

PUNCHFESTS TO DECIDE FOES OF CHICAGO BOXERS

BY FRENCH LANE.

ENTRY BLANK ON PAGE 3.

Furious fighting is to take place this week in nearly all sectors where THE TRIBUNE'S Golden Gloves forces have been mobilized.

The battle lines will extend as far south as Vincennes, Ind.; it will stretch up from the George Rogers Clark territory to Lafayette, Ind., and Danville, Ill.; zigzag across to South Bend, curve around the lower bend of Lake Michigan to Du Page county, then hit a bee line south and west until it stops in Springfield, Ill.

Leather will be flying, crowds will be cheering, boys will be striving with all their might in these sectional tournament centers for the right to fight for a Golden Glove and for a place on THE TRIBUNE'S team of 24 which will storm into New York on March 30 for the great intersectional struggle at Madison Square Garden with the New York News team.

West Side Entries Close.

In Chicago the entires will close tomorrow night at midnight for the west side sectional tournament, which is to be held at the Ashland Boulevard auditorium on Feb. 16 and 17. On Thursday night at midnight the entries close for the north side sectional meet to take place on Feb. 19 and 20 at the Fronton at Clark street and Lawrence avenue. The entries for the south side sectional tournament to be held at White City, Feb. 23 and 24, are to close on Feb. 16.

Twenty-four boys will win Golden Gloves in the Chicago tournament. Each champion in the eight divisions will receive a Golden Glove with a diamond setting. The eight boys who are runners-up each will receive a Golden Glove with a ruby setting. The eight boys who finish third and who will be the substitutes on the Chicago team which travels to New York will receive a Golden Glove with an emerald setting.

Outnumbered by New York.

The champions of the Chicago tournament will come from a field of about 2,500. The New York team will be recruited from a field of 4,000 amateurs from Greater New York. But from one end of Chicagoland to the other the amateur boxers do not feel that being outnumbered by New York necessarily means they are going to be licked when they march into Madison Square Garden.

One of the largest sectional tournaments leading up to THE TRIBUNE'S Golden Gloves meet, which opens at the Coliseum on March 2, will get going tomorrow night in South Bend. It is being conducted by the South Bend News-Times, coöperating with THE TRIBUNE. So many entries have been received the tournament probably will extend over five nights.

[Continued on page 3, column 2]

What's Ahead

TOMORROW NIGHT.

Entries close for Chicago west side sectional meet.

South Bend News-Times sectional tournament opens.

TUESDAY NIGHT.

Springfield State Register sectional tournament opens.

Danville Commercial-News sectional tournament opens.

Vincennes Sun Commercial sectional tournament opens.

WEDNESDAY NIGHT.

Lafayette Journal-Courier's sectional tournament opens.

THURSDAY NIGHT.

Entries close for Chicago north side sectional meet.

FRIDAY NIGHT.

Du Page county tournament opens at Wheaton High school gym.

Boys who will compete for Arcade gym are hard at work in preparation for Golden Gloves preliminaries. Kid Howard, proprietor of the Arcade, is in street clothes, and Trainer Harry Shall is at his left.

LETTS, MARTIN TRAIL IN 1:53.8 HALF MILE RUN

New York, Feb. 7.—(AP)—Russell Chapman, the greatest half miler to appear on the United States horizon since Lloyd Hahn came from the Nebraska plains three years ago, raced two half miles tonight in the Millrose A. A. games in the times of 1:55.2 and 1:53.5.

Chapman ran the second fastest half mile ever recorded in America in defeating Seraphin Martin of France, world's record holder at 800 meters, and Dale Letts of the University of Chicago in the international half mile.

The two great half mile performances came only an hour apart, for Chapman was forced to do almost his best to carry his Bates college mates to victory in a two mile match relay with the University of Pennsylvania, preliminary to the international race.

Sprints on Bell Lap.

The iron legged Chapman, running his second race of the evening, trailed the flying Frenchman until the next to the bell lap and then went out to win as he pleased.

Letts, Big Ten titleholder from the University of Chicago, passed a tired and discouraged foreign invader in the straightaway dash for the tape.

Ray Conger of the Illinois A. C., won the Wanamaker mile, one of the feature events of the games. It was his third straight victory in the event and retired the historic cup from competition.

Conger's Second Best Time.

Conger stepped around the Garden boards in 4:13 3-5, the second best time he ever made. Pounds heavier than he ever was and in excellent condition, Conger might have broken a record if he had been willing to take the lead. He lagged behind in second and third place, letting first Gene Yanzke, who finished third, and then Leo Lermond, Boston strong boy, set the pace. He did not make his bid until the last lap, when his great finishing kick left the others behind as though they were tied.

Lermond, making a comeback campaign, raced a gallant mile to follow

[Continued on next page, column 3]

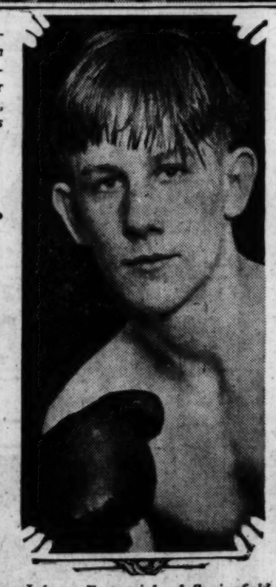

Johnny Emmerick of Springfield, then a flyweight, won his intercity Golden Gloves bout last year. He's expected to come back as a bantam.

They say they're tough from back o' the yards. And Tommy Murray, Golden Gloves welterweight, is no exception.

DON'T DELAY

Tickets for the Golden Gloves boxing tournament are on sale at The Tribune Public Service office, 1 South Dearborn street. Get your seats now if you plan to attend the world's biggest amateur boxing tournament. Delay means disappointment.

Champions from 15 cities meet Chicago's leading boxers at the Coliseum March 2, 3, 4. The winners fight at Chicago Stadium March 11 to determine the team which will represent Chicago against New York at Madison Square Garden March 30.

Tickets for the Coliseum bouts cost $1, $1.50, and $2. The prices at the Stadium are $1, $2, and $3. Orders will be accepted by mail if accompanied by check. Send application to Ticket Manager, Golden Gloves tournament, The Tribune, Chicago.

Perkins Wins Champions' Golf Meet in Florida

St. Augustine, Fla., Feb. 7.—(AP)—T. Philip Perkins, former British amateur titleholder, won the national amateur championship of golf club champions here today when he downed Mallie Reynolds, Jacksonville star, 3 and 2, in the final 36 hole round.

Tilden Beats Pare in Singles, Wins Doubles

Punta Gorda, Fla., Feb. 7.—(AP)—Big Bill Tilden, playing as a professional, defeated Emmett Pare, Chicago, 6-0, 6-3, in lawn tennis singles here today.

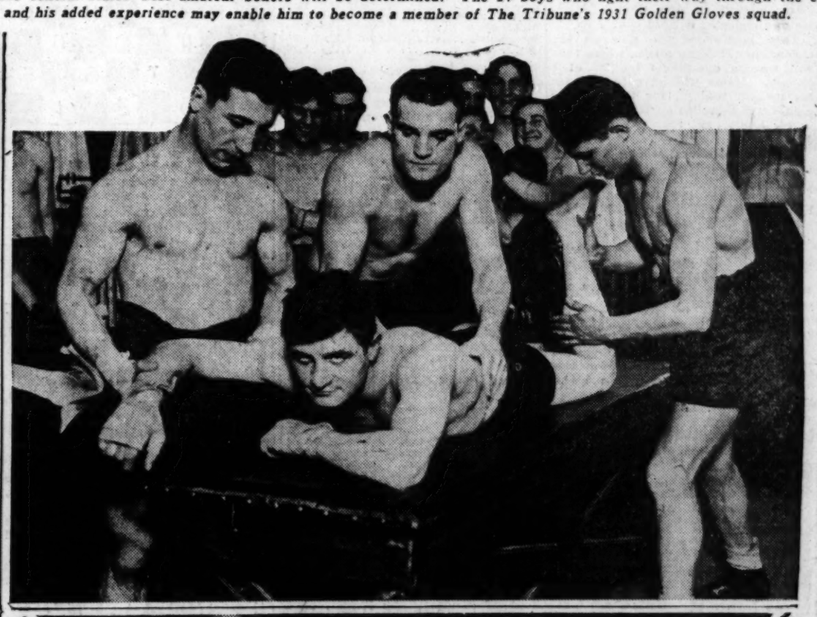

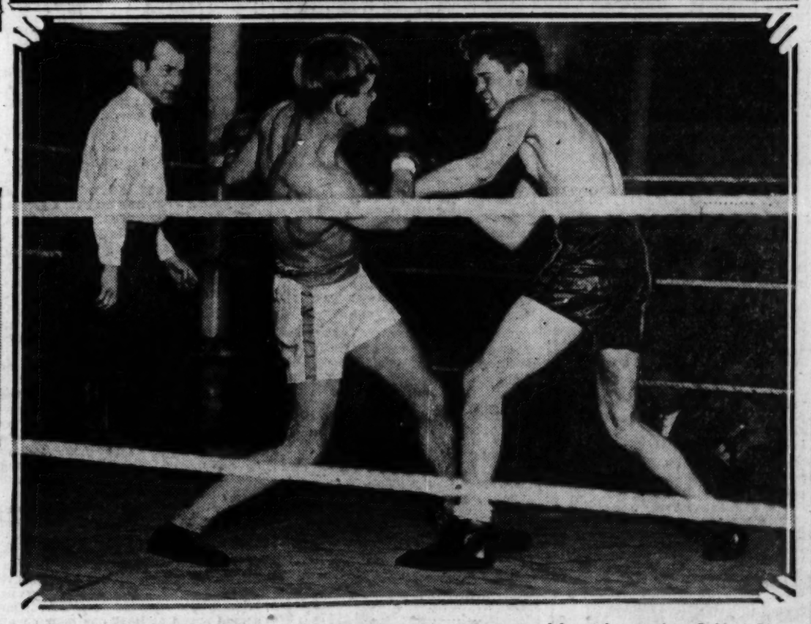

Above, Nick Fosco, a veteran of amateur tournaments, gets a rubdown from other Golden Gloves entrants. Left to right, Toots Rago, Fosco, Dick Monty, and Fred Caserio, who is Central A. A. U. middleweight champion. Below, Bob Groshek, left, and Bert O'Donnell, middleweight entrants in The Tribune meet, exchange blows in the Belle Plaine A. C. ring. Jabber Young, who officiates in Golden Gloves tourneys, is the referee. [TRIBUNE Photos.]

SOLDIERS' FIELD GETS OLYMPIC TRACK FINALS

New York, Feb. 7.—(AP)—Soldiers' field, Chicago, scene of many an historic sporting combat, today was selected as the site for final trials to choose the 1932 United States team in the Olympic track and field games at Los Angeles.

The Olympic track and field committee, which announced selection of Chicago, also fixed dates at July 15 and 16. Although the size of the team was discussed, no action was taken. General opinion, however, appeared to be in favor of the maximum strength of 81 athletes, three for each event.

Advocating one coach, the committee voted to recommend to the general Olympic committee the appointment of Lawson Robertson of the University of Pennsylvania and head coach of the 1928 team at Amsterdam.

Fred L. Steers, Chicago, was choice of the committee to head the women's track and field committee. Joseph T. England, Baltimore, was named permanent chairman of the committee and C. K. Metcalf, Ames, Ia., secretary.

Members of the committee present at the meeting were Joseph T. England, Baltimore; C. K. Metcalf, Ames, Ia.; A. C. Gilbert, New Haven, Conn.; William J. Bingham, Harvard university; George V. Brown, Boston; Edwin F. Schaefer, Buffalo; Martin A. Klein, New York; J. Marshall Boone, Baltimore, and George Donoghue, Chicago.

COLLEGE BASKETBALL SCORES

Northwestern, 31; Chicago, 16.
Purdue, 50; Indiana, 23.
Pittsburgh, 35; Notre Dame, 32 [overtime].
Columbia, 53; Army, 31.
Cornell, 31; Pennsylvania, 27.
Navy, 45; Haverford, 18.
Oklahoma, 33; Kansas, 30.
Missouri, 33; Nebraska, 30.
Princeton, 41; Brown, 23.
Marquette, 33; Grinnell, 22.
Washington & Lee, 38; West Virginia, 34.
Oklahoma, 33; Kansas, 30.
Dartmouth, 34; Harvard, 16.
Miami, 25; Denison, 20.
Ohio Wesleyan, 39; Muskingum, 36.
Wooster, 61; Baldwin-Wallace, 25.
Ashland, 24; Ohio Northern, 20.
Findlay, 55; Urbana, 33.
Washington, 36; Juanita, 22.
Dickinson college, 24; Mount St. Mary's, 23.
Penn State Freshmen, 30; Dickinson, 13.
Colgate Freshmen, 22; Syracuse Freshmen, 19.
Bluffton, 31; Bowling Green, 24.
MacAlester [St. Paul], 37; Gustavus Adolphus, 30.
De Pauw, 28; Cincinnati, 13.
Texas Christian, 38; Baylor, 22.
Xavier, 35; Dayton, 19.
Mount Union, 40; Western Reserve, 30.
Northland, 30; Duluth Junior, 24.
Creighton, 39; Oklahoma A. & M., 31.
Knox Freshmen, 21; Monmouth Freshmen, 13.
Temple, 42; Georgetown, 38.
North Central, 12; De Kalb, 11.
Valparaiso, 23; Elmhurst, 13.
Milwaukee State Teachers, 27; Y. M. C. A., 22.
Western State Teachers, 66; Armour Tech, 28.
Simpson, 30; Buena Vista [Storm Lake, Ia.], 27.
South Dakota, 32; North Dakota, 18.
Columbia College, 35; Iowa State Teachers, 27.
Cornell College, 35; Coe, 32.
State Teachers, 41; Eastern Teachers, 30.
Texas A. & M., 34; Texas, 16.

MAROONS HOLD WILDCATS TO 6-4 SCORE AT HALF

BY WILFRID SMITH.

For twenty minutes last night at Patten gymnasium, Chicago's fighting basketball team held Northwestern scoreless from the field. But the Wildcats could not be denied. They came back in the last period, smashing through the Maroons' defense to win their fifth consecutive conference victory, 31 to 16.

That first period, which ended with Northwestern leading, 6 to 4, only because it counted six of its eight free throws, was well nigh perfect defensive basketball. Each quintet had its quota of chances, but overeagerness apparently dulled that fine edge necessary for a perfect toss from the field. Then, too, Chicago's men, matching speed with speed, ever alert to cover instantly when Northwestern secured the ball, clamped on a man to man defense which the Wildcats could not penetrate.

Crowd of 5,800 Sees Game.

Northwestern's fans, a great majority of the capacity throng of 5,800, thrilled to the battle which saw first one and then the other of the metropolitan rivals race down the court only to fail to shoot the ball through the hoop when the chance was presented.

No Western conference teams ever were more evenly matched than were Chicago and Northwestern last night in the first period. For 16 minutes neither scored from the field. Then Sidney Yates, the Maroons' scoring hope in the battle to break Northwestern's string of victories, now reaching ten, banked a perfect shot from beyond the free throw circle, and thus the score remained 6 to 4 for the Wildcats at the rest period.

Parsons Helps Maroons.

Chicago was able to wage its fight on even terms because of Keith Parsons. Only once in the first half did this sophomore, who never had played basketball until this year, fail to give his teammates possession of the ball. But the second half was another story.

Northwestern lost no time in proving its superiority. Within two minutes Bert Riel, Northwestern captain, cut around Joe Reiff on the free throw line to receive a pass and count the Wildcats' first field goal. Seconds later, he added two free throws on Parsons' foul.

Momentarily Chicago rallied, but the pace soon became too swift. Marshall Fish counted two free throws on Bob McCarnes' personal and Parsons contributed an under the basket shot on a pass from Yates. Northwestern led, 10 to 8.

Reiff Scores for N. U.

Again the ball was tossed up at center. Now McCarnes was outjumping his opponent as effectively as he had been outjumped in the first period. Mac tapped the ball to Riel, who passed to Reiff over Porter's head and the big forward scored a pretty side line shot. Once more, before Chicago could gain possession, McCarnes tapped the ball. This time Riel turned, steadied himself and looped a long goal. Northwestern now led, 14 to 8, an advantage that became more emphatic as the minutes slowly passed.

Fish contributed two free throws on Bus Smith's foul to offset an under the board goal by Northwestern's back guard. Then the Wildcats' driving attack fairly buried Chicago's weakening defense.

Marshall intercepted a Maroon pass, cut down the court and counted on a short shot. Riel, McCarnes, Smith and then Reiff, in turn, followed Marshall's attack until the score board read: Northwestern, 25; Chicago, 10. No longer could Chicago's rooters hope for victory.

Yates Scores Thrice.

In the concluding minutes Yates broke through for three successive goals, the same number of points gath-

[Continued on page 4, column 1.]

SIX DAY WHIRL STARTS TONIGHT WITH 15 TEAMS

Three Chicago Youths to Make Debut.

Fifteen teams will face the starter in the six day bicycle race which opens at 9 o'clock tonight in the Stadium. The hockey players, boxers, and ice skaters will step out of the limelight while the bike riders enjoy the spotlight for the week.

Five new riders will be introduced to the fans, three of the riders being Chicago amateurs who turned professional to ride in the race. The boys have made impressive showings in the amateur ranks, and John M. Chapman, manager of the grind, is confident they will do well. The other two newcomers are foreign stars.

Franklin Pair Entered.

The Chicago boys are Tony Schaller and Steve Wagner, who competed for Franklin Skating and Athletic club, and Alfred Marxer, who raced for the German-American Athletic club. Wagner and Schaller will ride as a team, while Marxer will be paired with Mickey Rodak, a Chicago youngster, who has had experience in six day races.

The new foreign stars are George Kroschel of Germany and Lew Elder of Toronto, Canada. Kroschel competed in fifteen races in Europe and placed in every one. Elder finished second in two races in Montreal.

The field is equally divided into foreign and American stars. There are fifteen of each. In the ranks of the foreigners are four Italians, three Belgians, two Frenchmen, two Germans, two Canadians, one Swiss, and one Australian.

Bobby Walthour Back.

An old favorite in the field will be Bobby Walthour Jr., son of one of the greatest all around bicycle riders who ever lived. Bobby hasn't competed here in two years. He again is back in the good graces of the powers that be.

Walthour was always a favorite at the Coliseum, and it is expected he will be well liked at the Stadium. Bobby has won six races and five of his victories have been scored in Chicago. He will ride with his cousin, Jimmy, and they are expected to make a formidable combination.

The outstanding American teams are Freddie Spencer and Norman Hill, Reggie McNamara and Charley Winter, and Bobby and Jimmy Walthour. Italy has two strong teams in Franco Georgetti and Paul Brocardo, and Gaetano Belloni and Pietro Linari. Georgetti and Brocardo won the last New York race and they finished second in the last grind here.

French Stars Paired.

France has a brilliant team in Alfred Letourner and Marcel Guimbretière. They won the last race here A team which will attract attention is the Belgian pair of Roger de Nef and Adolf Charlier. They finished third in the last Chicago race, second in New York, and then went to Brussels and won a six day bike race there.

Tony Beckman and Gerard Debaets, the Belgian-American team, have won three races while riding together. Germany will be represented by Paul Buschenhagen and George Kroschel, while Canada will have a sturdy team in William "Torchy" Peden and Lew Elder. The Swiss-American duo will be made up of Emil Richili and Bill Grimm, while the Australian team will be composed of Harris Horder and Harry Horan.

At 10 o'clock there will be a series of ten sprints for points, another series at 2 a. m. tomorrow, and again at 3 tomorrow afternoon. This will be repeated all week.

Five thousand persons last night witnessed the program of amateur and professional sprint races.

The summaries follow:

HALF MILE HANDICAP—[Amateur]—Won by Robert Thomas, Kenosha, [scratch]; Fred Guth, Henry Playground Wheelmen [35 yards], second; Harold Shellberg, South Chicago Wheelmen [45 yards], third; Cecil Yates, South Chicago Wheelmen [25 yards], fourth. Time, 0:58 2-5.

HALF MILE HANDICAP [Professional]—Won by Roger DeNef, Belgium [25 yards]; Lew Elder, Toronto [30 yards], second; William Peden, Toronto [25 yards], third; Pete Smessart, Chicago [25 yards], fourth. Time, 0:57 2-5.

ONE MILE MATCH RACE—[Professional]—Bobby Walthour Jr., New York, vs. Paul Brocardo, Italy. Won by Walthour. First heat—Won by Walthour. Time, 3:05 2-5. Second heat—Won by Walthour. Time, 3:05 2-5.

ONE MILE MATCH RACE—[Professional]—Fred Spencer, Plainfield, N. J., vs. Franco Georgetti, Italy. Won by Spencer. First heat—Won by Spencer. Time, 3:08. Second heat won by Georgetti. Time, 3:19 1-5. Third heat won by Spencer. Time, 3:10.

TEN MILE OPEN—[Professional]—Won by Gerard DeBaets, Belgium; Norman Hill, San Jose, Cal., second; Charley Winter, New York, third; Marcel Guimbretiere, France, fourth. Time, 21:48 2-5.

MORGAN PK. M. A. QUINTETS BEAT ELGIN TWICE

Morgan Park Military academy's heavies retained their lead in the Midwest Prep conference yesterday by defeating Elgin academy, 29 to 22, on the Cadet floor. It was the Cadets' third straight conference victory. Kaplan led the attack with twelve points. Elch and Fisher featured in the Morgan Park lights' 21 to 16 victory over Elgin.

Bucky O'Connor to Join Coaching Staff at Yale

Pittsburgh, Pa., Feb. 7.—(AP)—Bucky O'Connor, former Notre Dame fullback, will go east Monday to sign as an assistant football coach at Yale, he said here tonight. He added he would assist in coaching the Bulldog backs with Benny Friedman. O'Connor accompanied the Irish basketball team to Pittsburgh for a game with Pitt.

Baima, Golden Gloves Grad, Makes Good Start as Pro

Johnny Baima, runnerup in the middleweight division of the 1930 Golden Gloves tournament, has scored seven straight knockouts since turning professional recently. He won his bout in the intercity match with New York. Baima is managed by Dave Kearns, announced at radio station W. E. D. G.

START LONG RIDE TONIGHT

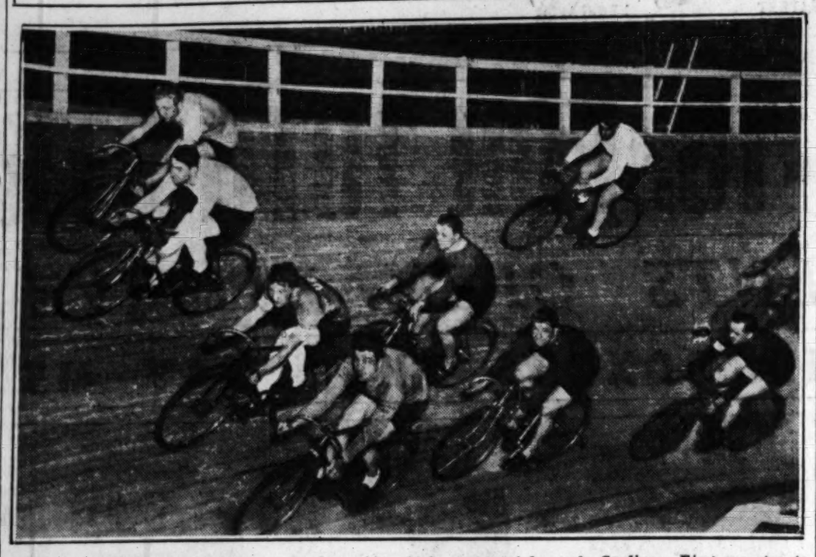

Six day bicycle racers tune up for long ride which opens tonight at the Stadium. First row, top to bottom, are: Bobby Walthour, Fred Spencer, Alex Marxer, and Paul Brocardo. Second row: Marcel Guimbretiere and Gerald Debaets. Lew Elder and Harry Horan are bringing up the rear. Match races and amateur events furnished the warmup festivities last night. [TRIBUNE Photo.]

Krems Leads Holmes by 41 Pins as Bowling Duel Opens

BY HOWARD MARTIN.

Eddie Krems, one of the best of Chicago's army of bowling stars, assumed a 41 pin lead over Ray Holmes of St. Louis last night in the opening series of their 40 game match for a stake of $1,000. Krems knocked over 2,073 maples in ten games, while Holmes collected a 2,032 count.

They bombarded the pins on the Goldammer Harding alleys, where they will resume operations tonight at 8 o'clock. Krems will have to increase his margin tonight, for the final 20 games will be rolled on Holmes' drives in St. Louis next Saturday and Sunday.

The Chicago star piled up a big advantage in the first seven games, but slumped in the last three. While Krems was having trouble Holmes hung up the two best games of the night, 256 and 246, to keep within striking distance.

Their scores:

KREMS—	236	238	199	235	203	208	213	
	180	198	193—2,073.					
HOLMES	—	183	171	186	212	170	214	
	210	246	256	184—2,032.				

The record breaking S. and L. Motors will attempt to wrest the Woodlawn Major league lead from the Brucks when they meet tomorrow night. One game separates the two teams. Standings:

	W.	L.		W.	L.
Brucks	43	17	Cherry Hill	31	29
S. & L. Mtrs.	42	18	B. & H. Auto.	31	29
Green Rivers	37	23	Bishop H. Coal	28	32
L. De Young	36	24	W'dln Reserve	26	34
Jaranowskis	35	25	Wagner Bros.	21	39
Mique Malloys	34	26	Prima Special	21	39
Amer. Forge	32	28	Judge Brookes	20	40
Amer. Mrkts.	31	29	Honey Boy	12	48

INDIVIDUAL AVERAGES.

	Games.	T.P.	Aver.	High.
Quinliven	54	11,060	204	258
Wright	60	12,206	203	289
Weisner	49	9,966	203	278
Maricich	57	11,585	203	277
Schwind	21	4,267	203	278
Gawron	57	11,475	201	279
Minor	60	12,076	201	257
Hayes	49	9,850	201	247
Smith	60	12,014	200	245
Austgen	21	4,204	200	227
Cooksey	57	11,374	199	278
Bailey	54	10,679	197	279
Kurch	60	11,853	197	288
Devito	57	11,259	197	244
Dunn	60	11,824	197	269
Handy	54	10,631	196	253
Barker	60	11,795	196	289
Winsberg	60	11,792	196	260
O'Malley	60	11,777	196	243
Bock	54	10,565	195	248
Miller	43	8,318	195	226
Kiatt	57	11,143	195	268
Blazina	39	7,630	195	235
Kulik	51	9,989	195	236
Todo	57	11,136	195	248
Schaack	54	10,543	195	255

The Gold Coasts and the Hehmeier Lumber company are staging a close fight for the lead in the Gold Coast Major league, with the former showing the way by one game. Standing:

	W.	L.		W.	L.
Gold Coast	36	18	Jelly Boosters	30	24
Hehmeiers	35	19	Milano Rest	29	25
N. Center Press	33	21	Kromonize	27	27
N. Y. Blower Co.	31	23	Miller Peerless	23	31
Arctic Punch	31	23	Sbarbaros	14	40
Green Rivers	30	24	Ketch. & Borger	5	49

The Phil Smidt & Son quintet has assumed undisputed possession of first place in the "National league" at the Stevenson & Schalk alleys. The S. & L. Motors have dropped back into a tie for second place with the Green Rivers. Standings:

	W.	L.		W.	L.
Phil Smidt	48	12	Huston Drug	34	29
S. & L. Motors	46	17	Nat. Linen	33	30
Green Rivers	46	17	Kromonize	31	32
Koch. & Lars'n	42	18	Wesley Smith	30	33
Stevenson & S.	38	22	Carl Adams	30	33
Pevalina Rec.	36	24	Burnside Steel	22	41
Chatham Bank	36	27	Wakf'd Hardw.	17	46
Wightman C.	36	27	Meyering B.	15	48
Strachan Coal	37	26	Skamser & T.	8	52
Grove Res't.	33	27	Dutch Masters	5	58

INDIVIDUAL AVERAGES.

Duke Quinliven	53	10,655	255	201
Bill Miner	51	9,851	258	193
Frank Wright	60	11,578	234	192
Walter Hartman	63	12,110	356	192
Ornitman	57	10,950	232	192
Harry Klatt	60	11,526	241	192
Dick Winsberg	63	12,085	237	191
Arvia	60	11,493	243	191
A. Saldak	63	11,953	232	189
Kluge	63	11,917	264	189
Steve Judak	57	10,783	244	189
Nugis Burt	63	11,891	236	188
Kh Marvich	48	9,070	283	188
Bill Harper	47	8,887	243	188
Larry Dunn	63	11,805	242	188
Al Alerson	51	9,565	243	187
Geo. Morrison	63	11,806	244	187
Bob Post	45	8,435	258	187
A. Tinich	45	8,432	234	187
Coutts	54	10,093	247	186
Lou Gauron	63	11,763	232	186
Godfrey Gilbert	48	8,987	242	186
Andy Casper	60	11,196	246	186
Otto Geske	60	11,163	267	186
Tom Chyzy	45	8,365	244	185
Carlson	51	9,471	245	185
Harry White	63	11,675	234	185
Al Draves	60	11,115	243	185
Valley Field	48	8,888	246	185
Sweeney	45	8,350	232	184
Ed Krause	63	11,647	247	184

The second annual Holy Name tourney will open April 11 at Samuelson's arcade, Irving Park boulevard and Crawford avenue. Although entries do not close until March 14, 75 teams already have entered.

The Jones and Baumrucker women's team is leading the Wabash Social and Wabash Congress leagues. The feminine champions of the city will shoot against Bob O'Farrell's Waukegan Giants next Sunday at the Stevenson and Schalk alleys, where the north shore men will seek revenge for their defeat at Waukegan.

Kankakee Steamers gained on the leading Green Rivers in the Randolph league by winning three while the first place quintet lost one out of three. Only two games separate them. Billy Rusch of the Mineralites turned in the week's best series, a 701 count. How the leaders stand:

	W.	L.	HG	Ave.
Green Rivers	42	21	1,173	1,011
Kankakee Steamers	40	23	1,116	1,016
Bowlers' Journal	39	24	1,106	1,011
Walter Birks	37	26	1,153	1,004
Baby Ruths	37	26	1,116	987
Quaker Oats	36	27	1,159	1,000

The Mineralites, of which Billy Rusch Jr., Harry Steers and Sykes Thoma are the leading pin getters, are breezing along in front of the sixteen teams in the Windy City league. Rusch, whose 192 average is surpassed only by S. Svoma's 193, and his mates have won 44 games while losing 16. Svoma's team, the Corina Cigars, is within hailing distance with 40 victories and 20 defeats. Standings:

	W.	L.		W.	L.
Mineralites	44	16	Schneiders	31	29
Corina Cigars	40	20	Karban Realty	31	29
Pinkert Bank	36	24	Lauterbachs	30	30
J. J. Jordans	36	24	J. M. Kralovec	27	33
Kostelnys	34	26	Dutch Masters	22	38
Germaks	33	27	S. W. Millwork	21	39
Vogels	33	27	Atlas Special	16	44
Blazek & And.	32	28	Super Bros.	14	46

INDIVIDUAL AVERAGES.

	G	H	TP	Ave.
T. Svoma	60	248	11,595	193.15
W. Rusch Jr.	60	245	11,567	192.47
C. Collier	57	246	10,960	192.16
B. Gardner	51	253	9,808	192.16
J. Jilek	57	299	10,941	191.54
F. Nigg	57	268	10,927	191.40
H. Steers	60	259	11,435	190.35
P. Wyneister	57	245	10,834	190.7
E. Semrades	57	254	10,829	189.56
J. Holan	54	245	10,247	189.41
J. Krizek	55	235	10,426	189.31
J. Smid	54	237	10,237	189.31
C. Zeman	60	247	11,366	189.26
L. Bukovnik	60	268	11,337	188.57
A. Masny	57	256	10,759	188.43
L. Pflum	60	233	11,298	188.18
S. Thoma	42	233	7,891	187.37
W. Wisniewski	60	232	11,242	187.22
W. Benson	57	247	10,677	187.18
J. Danek	60	244	11,196	186.36
M. Rezek	54	235	10,077	186.33
S. Small	60	226	11,182	186.22
F. Kartheiser	54	246	10,066	186.22
J. Peck	60	262	11,180	186.20

Wood has been hard to get in the American Legion bowling tournament at the Neva alleys. The leaders:

FIVE MAN—Homewood, 2,751; George Bell Jr., 2,641; La Grange, 2,599; Elmwood Park Blues, 2,461; Belmont Park, 2,382; Morris, Ill., 2,379; Union Dairy, 2,377; Portage Park, 2,360.

DOUBLES—W. Schoeff-H. Statton, Homewood, 1,162; C. Perce-H. Stillwell, Belmont Park, 1,099; C. Thompson-A. Angheimer, George Bell Jr., Post, 1,083; O. Silberman-I. Thomas, Homewood, 1,082; H. Wiebke-A. Bouse, Paul Call, No. 303, 1,078; S. Bierby-A. Kenman, La Grange, 1,038; L. Videll-J. Black, Morris, Ill., 1,029; P. Skwres-J. Lawler, Union Dairy, 1,021.

SINGLES—H. Krause, 615; A. Black, 602; G. Cortesi, 582; F. J. Kder, 580; I. Thomas, 568; R. Bergstrom, 563; A. Bouse, 554; J. Quinn, 553; F. J. Smith, 552; H. Stillwell, 551; A. Kenman, 547; W. Schoeff, 546; H. Statton, 541; E. Jones, 533; O. Sullivan, 528; I. Videll, 520; C. Thompson, 517; S. Bielby, 517.

M. & L. Typesetters entrenched themselves in first place in the Wilson Avenue "Y" Industrial league by picking up three more victories. They lead Chicago and North Western offices by 2½ games. Standings:

	W.	L.		W.	L.
M. & L. Type.	34	17	Boye Needle	26	25
C. & N. W.	30	18	Peerless Mchs.	25	26
Sunnyside Oil	29	19	Dartnell Corp.	18	21
Crowe No. 2	28	23	Chgo. Enr. Wk.	21	27
Advance Mch.	26	25	Crowe No. 1	19	33
H'm'd No. 3	26	25	H'm'd No. 2	12	36

INDIVIDUAL AVERAGES.

	Games.	T.P.	Aver.	High.
Olson	42	7,640	181	262
Ackerlund	27	4,891	181	237
Eldridge	48	8,644	180	234
J. Schulte	48	8,804	178	214
Kraas	51	9,084	178	236
Sherbahn	51	9,013	176	245
Laskowski	21	3,639	173	259
Silva	30	5,514	173	233
Solms	39	6,834	175	215
Krueger	42	7,338	174	224
Hippchen	12	2,080	173	194
Troester	48	8,305	173	224
Dolan	48	8,221	171	245
Bisang	36	6,181	171	222
Gill	51	8,731	171	225
Heinrichs	42	7,148	170	203
Anderson	24	4,092	170	200

Alliance Motors chugged in with a pair of victories and maintained their comfortable lead in the H. B. Kaad No. 1 league. H. Kaad, F. Kartheiser, and C. Biggs all are keeping their averages over the 200 mark. Standings:

	W.	L.		W.	L.
Alliance	41	13	Smalley Accs.	26	22
Mohawk A. C.	37	20	Mellins	24	29
Big Ben	33	24	Willard	16	38
Waggoners	31	23	Bowm'nville	16	38
Northern A. C.	28	23	Silver Crk.	14	40

INDIVIDUAL AVERAGES.

	Games.	T.P.	Aver.	High.
H. B. Kaad	45	9,413	209	268
F. Kartheiser	39	8,017	205	266
C. Biggs	48	9,671	201	249
F. Johnson	57	11,327	198	278
D. Bebholtz	51	9,938	194	268
W. O. Schultz	54	10,499	194	248
E. Smith	48	9,333	194	287
J. Zobott	57	10,997	192	248
L. Fuerman	45	8,661	192	259
E. Ostrand	45	10,354	191	256
S. Juricek	51	9,737	190	269
H. C. Kaad	54	10,275	190	235
V. Larson	54	8,490	188	245
Singer	39	7,334	187	224
Moon	24	4,468	186	237
Smith	57	10,603	186	240
Hicks	48	8,852	184	220
J. Dempsey	54	9,931	183	225
Presto	51	9,357	183	256
F. Stowell	51	8,267	181	265
R. Bruce	51	9,240	181	232

Snite Furnitures and Cunningham Ice Creams, leaders in the Harry B. Kaad No. 2 league, continued their winning pace. Both scored two victories. E. Braun, individual leader, maintained his 198 average.

CHECKERS

by

NEWELL W. BANKS

[American Champion.]

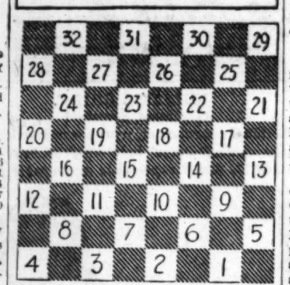

PROBLEM NO. 5.

White 15, 20, 24, 25, 26, 27, 28, 30.

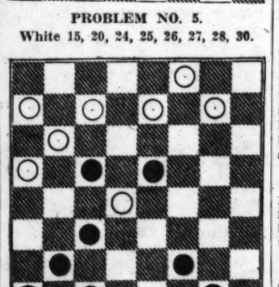

Black, 1, 3, 4, 6, 8, 11, 18, 19.

Black to move and win. Continue 11-16, 20-11, 18-23, 27-18, 6-10, 15-6, 8-31, 24-15, 1-19. Black wins.

The idea of this compound stroke is very useful in actual play and should always be kept in mind.

GAME NO. 5, SINGLE CORNER.

11-15	24-20	9-13	26-22-D 1-5
22-18	8-12	18-9	17-26 18-15
15-22	27-24	5-14	31-22 11-27
25-18	10-14-A	22-18	7-10-E 20-11
8-11	24-19	13-17	30-25 10-14-F
29-25	7-10	18-9	2-6 19-16
4-8	28-24-B	6-13	25-21 12-19
25-22	3-7	21-14	6-9 24-15
12-16	32-28-C	10-17	22-18 27-31-G

Black wins.

A—Varies from last week's play, where 10-15 was given.

B—Very weak, yet played regularly by the rank and file of players. The following play is best: 32-27, 9-13, 18-9, 5-14, 22-18, 1-5, 18-9, 5-14, 27-24, 3-7, 26-22, 14-17, 21-14, 10-26, 31-22, 7-10, 30-25, 10-14, 25-21, 13-17, 22-13, 6-9, 13-6, 2-9, 19-15, 11-27, 20-11, 27-31, 24-19, 31-27, 19-15, and white just escapes.

C—This move loses a possible draw. It may be found on 30-25, yet 9-13, 18-9, 5-14 leads to a powerful black ending.

D—All that is left.

E—This move completely ties up the white position and eventually wins a piece.

F—Black must avoid the two for one shot by 19-16.

G—The above game is one of the best known losses in the single corner opening and must be mastered by all students who wish to develop into strong players. This game follows natural moves from the early opening and 90 per cent of all players will play into it at all times.

We are showing the games first and later will show more of the advanced play on this opening.

The student should study all problems at least five minutes before referring to the solution, as the five minute rule is always adopted among high class checker players. One should spend at least one hour on all games and two hours a week, if time permits. Two hours a week will develop one into a good amateur player within six months' time. The problem section will gradually get more difficult each week.

JOHN HOPKINS FACULTY VOTES TO ABANDON GRID

Baltimore, Md., Feb. 7.—(AP)—Two score members of the faculty of Johns Hopkins university have placed themselves on record for abandonment of intercollegiate football at the university.

Dean Edward W. Berry of the College of Arts and Sciences, who several days ago recommended abandonment of the grid game at the Baltimore university, in an address before the Baltimore chapter of the American Association of Professors today advocated ending all inter-collegiate athletic activity as far as Johns Hopkins was concerned.

Dr. Joseph S. Ames, president of the university, has appointed a committee to study the football situation, and said he would abide by its decision in continuation or abandonment of the fall game.

COLUMBIA BEATS ARMY.

New York, Feb. 7.—[U. P.]—Columbia defeated Army, 53 to 31, in a basketball game tonight. The score at the half was 24 to 10, Columbia leading all the way.

LETTS, MARTIN TRAIL IN 1:53.8 HALF MILE RUN

Chapman, Bates College Star, Too Fast.

[Continued from first sport page]

Conger across the line, but he never had a chance to catch the Iowa school master when Conger finally decided to run. Joe Sivak of Butler university, the other starter, was fourth.

George Spitz, New York university freshman, leaped to a new world's indoor high jump record of six feet seven inches, a quarter of an inch above Burt Nelson's old record. Nelson of Butler university was in the field Spitz defeated.

Osborn Is Second.

Harold Osborn, Illinois A. C. veteran, was second, clearing six feet six. Anton Burg, also of the Illinois A. C. and national outdoor champion, was third at six feet four. Nelson was fourth at six feet three.

Spitz, a black haired smiling youngster, was the interscholastic world's record holder while a student at Flushing High school, Long Island.

The world's record-holding Millrose A. A. women's 440 yard relay team set a new world's mark in that event. They beat the Meadowbrook club of Philadelphia, and the Medford, Mass., team in the record time of :50:2, three-tenths of a second better than their old mark.

Notre Dame Star Wins.

Alex Wilson, short but speedy racer from Notre Dame, won the Millrose "600" from an international field in the good time of 1:13:4, defeating among others Phil Edwards, former Negro star of New York university, and quarter mile champion of the British empire.

Edwards, Canadian Olympic star, competing for the Hamilton, Ont., Olympic club, was ten yards back in third place, some seven behind Eddie Roll of the Newark A. C., who set the pace most of the way. Clyde Blanchard of the Millrose A. A., was fourth and last.

Berlinger Injures Knee.

Fred Sturdy, former Yale star now competing for the Los Angeles A. C., won the pole vault at 13 feet 9 inches. Barney Berlinger, all around star of the University of Pennsylvania, was second at 13 feet 7½ inches. Berlinger split his kneecap in making his best height and was forced to forego an attempt at the higher bar.

Stella Walsh of Cleveland won the girl's invitation sprint final at 50 yards, defeating Mary Carew of Medford, Mass., her one time conqueror, by a yard in the comparatively slow time of 6.2.

Summaries:

MILROSE 600 YARDS—Won by Alex Wilson, Notre Dame; second, Eddie Roll, Newark, N. J. A. C.; third, Phil Edwards, Hamilton, Ont., Olympic club. Time, 1:13 3-5.

TWO MILE COLLEGE RELAY—Won by Princeton [E. D. Hopkins, A. S. Mills, H. P. Dawso, M. W. Sheppard]; second, Yale. Time, 8:10 1-5.

50 YARD DASH [Handicap]—Won by Carl Thelen, Fordham [6 ft.]; second, Alfred Bates, Meadowbrook club, Philadelphia [4 ft.]; third, A. Trout, University of Pennsylvania [4 ft.]. Time, :05 6-10.

WOMEN'S 50 YARD DASH—Won by Stella Walsh, Cleveland; second, Mary Carew, Medford, Mass.; third, Harriet Matthews, Meadowbrook club, Philadelphia. Time, :06 2-10.

50 YARD DASH—Won by William Bruder, Newark, N. J., A. C.; second, Karl Wildermuth, New York A. C.; third, A. L. Watkins, Harvard. Time, :05 6-10.

TWO MILE COLLEGE RELAY—Won by Bates; second, University of Pennsylvania. Time, 7:56.

1,000 YARDS—Won by George Bullwinkle, College City of New York; second, Sam Martin, Boston A. A.; third, Frank Nordell, New York university; fourth, Dr. Paul Martin, Switzerland. Time, 2:16.

ONE MILE COLLEGE RELAY—Won by Princeton; second, University of North Carolina; third, Lafayette. Time, 3:32 3-5.

RUNNING HIGH JUMP—Won by George Spitz, New York university [6 ft. 7 in.]; second, Harold Osborn, Illinois A. C. [6 ft. 6 in.]; third, Anton Burg, Illinois A. C. [6 ft. 4 in]. New world's record. Old record of 6 ft. 6⅝ in. established by Burt Nelson of Butler university in 1930.

50 YARD HIGH HURDLES [Handicap]—Won by Percy Beard, Alabama Poly [scratch]; second, Lee Sentman, University of Illinois [scratch]; third, J. J. O'Brien, Notre Dame [3 ft.]. Time, :06 5-10.

RODMAN WANNAMAKER MILE—Won by Ray Conger, Illinois Athletic club; second, Leo Lermond, Boston A. C.; third, Gene Venzke, Swedish-American A. C.; New York; fourth, Joe Sivak, Butler university. Time, 4:13 3-5.

ONE MILE COLLEGE RELAY—Won by University of Pennsylvania; second, Harvard. Time, 3:24.

ONE MILE COLLEGE RELAY—Won by New York university; second, Syracuse; third, Massachusetts Institute of Technology. Time, 3:26 4-5.

INTERNATIONAL MEDLEY RELAY—Won by Canada [M. W. Christie, Tom Ritchie, Ed Percy, P. W. Pickard]; second, United States [Claude Bracey, Harry Hoffman, Bernard Robins, Syd Schleffar]. Time, 2:32.

INTERNATIONAL 880 YARD RUN—Won by Russell Chapman, Bates college; second, Dale Letts, Chicago; third, Seraphin Martin, France; fourth, Fred Veit, New York A. C. Time, 1:53 4-5.

POLE VAULT—Won by Fred Sturdy, Los Angeles A. C. [height, 13 ft. 9 in.]; second, Barney Berlinger, University of Pennsylvania [height, 13 ft. 6 in.] J. H. Lee, Yale, and Alex McDermot, University of Illinois, tied for third [13 ft.].

ONE MILE COLLEGE RELAY—Won by Notre Dame [McBeth, Little, Kelly, Wilson]; second, Holy Cross; third, Georgetown. Time, 3:27.

Pumpkin Fishing for Ducks, Pump—Say, What Is This?

BY EDWARD BURNS.

Paul Waner, who at times seems to be dedicating his life to making Cub pitchers miserable, has been spending the winter down at Miami Beach fishing, swimming, golfing, reminiscing, and getting in shape to give the Cubs another spell of hell in 1931.

We recently played some golf with Paul, and were just getting ready to go fishing with him when somebody, possibly an agent of Pat Malone, Charley Root, or Guy Bush, burned his boat and $250 worth of fishing tackle.

When the fishing trip was called off Paul said maybe we would help him in his plan to popularize the sport of pumpkin fishing for ducks, but before we could help him out he admitted that he had met with a lot of discouragement in trying to establish the sport on account of the pelicans. Having had an inexplainable fear of pelicans since we were a very small boy, we decided not to help Paul.

An Old Mexican Pastime.

Although we never had heard of pumpkin fishing for ducks, we learned later from Paul that it is a very old sport in Mexico, and it was there that Mr. Waner first tried it and found it an especially fine and inexpensive way to capture mallards. He ridiculed us as being very ignorant when we admitted we never had heard of the technique.

According to Mr. Waner, the first requisite of pumpkin fishing is a pumpkin, the assumption being, of course, that there are ducks where the sport is to be practiced.

Mr. Waner couldn't believe we weren't kidding him when we asked what one was to do after he had a pumpkin and a place suspected of harboring ducks. Knowing we had been in Mexico, he insisted that if we had been in Mexico for more than one purpose we must have seen the sport.

Mr. Waner Tells All.

Assuming that possibly you never have seen the sport we'll quote Paul the rest of the way:

"After you have your pumpkin you put on your bathing suit and a belt with nooses suspended on it. Then you hollow out the pumpkin, as at Halloween, except that you don't cut any grotesque faces, which would scare the ducks.

"Next you put the pumpkin over your head and wade out into the water until the pumpkin has the appearance of floating on the water. Then you wait for the ducks.

"Now if there's anything that a duck is crazy about, it's pumpkin seeds, and it won't be long until a duck will attack your pumpkin, seeking to remove the seeds, he not knowing, of course, that you have removed the seeds in hollowing out the pumpkin.

Now Comes the Climax.

"When the duck lights on what he thinks is the floating pumpkin he is oblivious to the danger that lurks underneath and it is a simple matter to reach up out of the water and grab him. Quickly wring his neck and put him in one of the nooses on your belt, then become quiet again and wait for another duck in quest of pumpkin seeds. With a good, soft pumpkin and a degree of patience, you should have your belt full of ducks in from 25 minutes to a half hour."

Mr. Waner said that in Mexico he never practiced the sport without getting enough ducks for a week's eating, but that in a half dozen forays off the Florida coast he never had got

a duck. It was at this point that he revealed about the pelicans.

Pelicans are hungrier than ducks and they are not good food either. Instead of being content with trying to get a few seeds and give way in favor of a duck, Mr. Waner said he found that a pelican would not desist until he had consumed the whole pumpkin.

Denuded of his pumpkin, Paul naturally felt a bit silly and futile, standing in water up to his neck, his plot exposed to all the water fowl in the vicinity. Added to this, Paul had to import his pumpkins from Mexico and as a consequence was constantly under suspicion of the Mediterranean fly inspectors, who still are awfully fussy about bringing any vegetables into Florida.

Caraway's Quail Story.

We told Mr. Waner about the way that Pat Caraway, White Sox left-hander, hunts for quail in Texas, which is next door to Mr. Waner's native Oklahoma. Pat says that in his county he hunts quail with a cowbell and a flashlight. The quail hears the cowbell and thinks it is a friendly cow. Then when the hunter gets right up to the quail he flashes the light on him, hypnotizing him. Pat says they always react down and feel a hypnotized quail, determining if he is fat enough to take.

Mr. Waner, who also is a left-hander, said he'd never met Pat, but that he'd like to sometime.

Think of the fun they could have out hunting together if they both were in the same league.

Walton A. C. Skating Meet Postponed by Soft Ice

The Walton Arrows Athletic club's annual skating Derby scheduled for yesterday at Humboldt park was postponed because of soft ice. According to Harvey Johnson, secretary of the club, the meet probably will be staged at the Chicago Stadium Feb. 18.

PITT DEFEATS NOTRE DAME IN OVERTIME, 35-32

Two Baskets, Free Throw Rout Irish.

Pittsburgh, Pa., Feb. 7.—(AP)—After getting off to a good start, the Notre Dame basketball team failed to keep up the pace and was beaten out in an extra period by the University of Pittsburgh here tonight, 35 to 32. It was the second time this season the Panthers had won from the South Benders in an extra period game.

The Irish, due to the accurate shooting and passing of De Cook and Crowe in the first ten minutes took a 10 to 6 lead, but a series of fouls and breaks ing down of a tight zone offense allowed Pitt to take a one point lead just before the half. Crowe dropped a long one to put the Irish back in the lead, 12 to 11, as the half ended.

The second period was a seesaw battle, ending 30 to 30. In the extra stanza Pitt slipped through for two field goals and picked up an extra point on a foul while Notre Dame was sinking a long shot.

De Cook and Crowe worked a nice offensive attack during the first half, the former feeding and taking the long ones and Crowe working under the basket. The play was broken up in the second half by the diminutive Lawry, who, although a substitute, co-starred with Kowallis for Pitt.

The weakness of the Irish on the foul line as compared to Pitt really was the deciding factor. Pitt sank 11 to Notre Dame's 4. Lineup:

PITT [35].	F.	P.	P.	NOTRE DAME [32].
Wrobieski, f	0	0	0	Newbold, f
W. Kowallis, f	6	4	2	Crowe, f
Albright, c	0	2	2	DeCook, c
Arrure, g	2	2	0	Baldwin, g
Smith, g	3	0	0	Burns, g
Lawry, f

T DEFEATS
TRE DAME IN
ERTIME, 35-32

Baskets, Free Throw
Rout Irish.

rgh, Pa., Feb. 7.—(AP)—After
ff to a good start, the Notre
asketball team failed to keep
pace and was beaten out in
period b ythe University of
gh here tonight, 35 to 32. It
second time this season the
s had won from the South
in an extra period game.
ish, due to the accurate shoot-
passing of De Cook and Crowe
rst ten minutes took a 10 to 4
a series of fouls and break-
n of a tight zone offense al-
itt to take a one point lead
re the half. Crowe dropped a
to put the Irish back in the
to 11, as the half ended.
cond period was a seesaw bat-
ng 30 to 30. In the extra
Pitt slipped through for two
als and picked up an extra
a foul while Notre Dame was
a long shot.
k and Crowe worked a nice
attack during the first half,
er feeding and taking the long
d. Crowe working under the
The play was broken up in
nd half by the diminutive
who, although a substitute, co-
with Kowallis for Pitt.
eakness of the Irish on the
as compared to Pitt really
deciding factor. Pitt sank 11
Dame's 4. Lineup:

[35]. B. F. P.	NOTRE DAME [32].	B. F. P.
0 0 0	Newbold,f	0 0 1
6 4 2	Crowe,f	6 0 1
6 2 2	DeCook,c	6 0 3
0 0 0	Baldwin,g	0 0 1
0 1 0	Burns,g	1 1 2
4 5 1	Johnson,g	1 2 4
	Gavin,g	2 0 1
	Shumaker,c	0 0 1

Bolster; umpire, Frank Lane.

KIES CLASH
H OLYMPIAS
NATIONAL CUP

ricklayers' soccer team will
h the Olympia F. C. in the
nd of the national challenge
petition today at De Paul field,
and Webster avenues.
r Alexander of the Brickies
s to have one of the strong-
s developed in local soccer
predicts a national champion-
Chicago this year. His team
the first half of the 1930-'31
th a record of eleven straight
scoring fifty-two goals
twelve for their opponents,
kes them local favorites for
honors.
ational cup games today:
and Maccabee All Stars at
eld, 21st and Kostner avenue.
ian Americans and Swedish
s at 4500 West Fullerton
nes start at 2:30 p. m., extra
es play in event of tie score.

aiso U. Quintet
eats Elmhurst, 23-13

iso, Ind., Feb. 7.—[Special.]
iso university defeated Elm-
lege here tonight, 23 to 13.

SO [23]. B. F. P.	ELMHURST [13].	B. F. P.
1 2 1	Peters	0 0 1
2 0 1	Roberts	0 0 3
2 1 0	Nolte	0 0 2
1 0 3	Groffel	1 0 3
0 0 0	Reed	1 0 3
0 0 2		

Y — 9 to 9
the
ORE
STREETS
o Motorists
vania
OIL
Low Price!
95
20 Quarts
(5-Gallon
Sealed Can)
LUE
YOUR ORDER
TE 3000
oston Store
Accept Orders
RDER BLANK
rn Sts.
Penn-Rad
Can.
CASH ☐
C. O. D. ☐
N......

TORONTO BLANKS AMERICANS, 2-0, FOR 8TH SHUTOUT

Jackson Scores in First and Second Periods.

Hockey Standings

NATIONAL LEAGUE.

AMERICAN DIVISION.

	W.	L.	T.	Pts.	Goals.	O.P.
Boston	20	7	4	44	102	64
Chicago	17	9	2	36	73	44
Rangers	12	12	7	31	73	61
Detroit	13	13	4	30	74	69
Philadelphia	2	27	2	6	50	123

CANADIAN DIVISION.

	W.	L.	T.	Pts.	Goals.	O.P.
Canadiens	20	8	4	42	95	66
Toronto	16	10	5	37	68	63
Maroons	14	12	5	33	69	63
Americans	12	11	7	31	52	48
Ottawa	6	22	2	14	58	95

LAST NIGHT'S RESULTS.

NATIONAL LEAGUE.

Boston, 2; Canadiens, 1.
Toronto, 2; New York Americans, 0.

TORONTO, Ont., Feb. 7.—(AP)—The Toronto Maple Leafs strengthened their hold on second place of the Canadian section of the National hockey league by defeating the New York Americans, 2 to 0, to score their eighth shutout of the season.

Harvey Jackson, Leafs' young left wing, scored both goals, the first in the first period and the second in the second, both on assists from Joe Primeau. It was the fifth meeting between the teams, the Leafs holding a margin of two wins, two ties and one loss. Lineup:

TORONTO [2].		AMERICANS [0].
Chabot	G.	Worters
Clancy	R.D.	Dutton
Day	L.D.	Ayers
Blair	C.	Burch
Bailey	R.W.	Patterson
Cotton	L.W.	Emms

Spares.

Toronto—Horner, Jackson, Conacher, Primeau.
Americans—Himes, Brydges, Simpson, Carson, McVeigh, Shepard, Hughes, Massecar.
Referees—Mallinson and Wagner.

First Period.
Scoring—Jackson [Primeau], 17.28.
Penalties—Jackson, Bailey, Burch, Clancy.

Second Period.
Scoring—Jackson [Primeau], 14.03.
Penalties—Bailey, Clancy, Patterson.

Third Period.
Scoring—None.
Penalties—Horner, 2; Carson, Patterson, Day.

BRUINS WHIP CANADIENS.

MONTREAL, Feb. 7.—(AP)—The Boston Bruins crushed the offensive of the Montreal Canadiens tonight to win, 2 to 1, in one of the most exciting National Hockey league games played here this season.

The Bruins played a steady game and with a strong defense featuring Eddie Shore and George Owen, halted the Habitants. The Bruins came from behind in the first period and rapped in two goals to take the lead. They then settled down to cool steady hockey that held the Canadiens at bay despite the speed of Howie Morenz and Pete Lepine.

Al Mondou's shot drew first blood for Montreal early in the first period.

HAWKS FACE RANGERS.

New York, Feb. 7.—[Special.]—The New York Rangers will battle the Chicago Black Hawks at Madison Square Garden tomorrow night in the last of the season's series of three games on the locals' ice.

New York fans have yet to see a goal made against the Chicago team by either of New York's entrants in the National Hockey league race to date and the mystery of why hockey's greatest scoring forward line, Bill and Bun Cook and Frank Boucher, have not dented the Black Hawks' net this season is the reason why a packed house will witness the contest.

Chicago Plays Winnipeg in Squash Semi-Finals

Minneapolis, Minn., Feb. 7.—(AP)—Chicago will meet Winnipeg and two Minneapolis teams will clash tomorrow in the semi-final round of the Western Squash Racquets championship meet here as the result of victories today. The Town and Tennis club, Chicago, defeated St. Paul's B team, 3 to 0; Winnipeg defeated St. Louis, 2 to 1; Minneapolis B won from Kansas City, 2 to 1, and Minneapolis A defeated St. Paul C, 3 to 0.

BOXING ENTRY BLANK

Please enter me in The Tribune Golden Gloves amateur boxing tournament trials which will be held in three sections of Chicago on Feb. 16, Feb. 19 and Feb. 23. The qualifiers will continue elimination at the Coliseum on March 2, 3 and 4 against out of town teams. The semi-finals to select the Chicago team of 24 boxers which will meet New York at Madison Square Garden March 30 will be held at the Chicago Stadium March 11.

☐ 112 pound class.
☐ 118 pound class.
☐ 126 pound class.
☐ 135 pound class.
☐ 147 pound class.
☐ 160 pound class.
☐ 175 pound class.
☐ Heavyweight class.

Name ....
Address ....
Club ....
A. A. U. registration No. ....

☐ The west section trials will be held at the Ashland Boulevard auditorium, Ashland boulevard and Van Buren street, on Feb. 16 and 17. Entries close with Wilfrid Smith, sports department, Chicago Tribune, tomorrow. Competition is open to all boxers living between North avenue and 22d street west to the river and then west to Cook county boundary line.

☐ The north section trials will be held at the Fronton, Clark street and Lawrence avenue, on Feb. 19 and 20. Entries close with Wilfrid Smith, sports department, Chicago Tribune, Thursday. Competition is open to all boxers living north of North avenue.

☐ The south section trials will be held at White City, 63d street and South Park avenue, Feb. 23 and 24. Entries close with Wilfrid Smith, sports department, Chicago Tribune, on Feb. 16. Competition is open to all boxers living south of 22d street and south branch of the Chicago river.

Print name plainly with pencil. Place a cross in the square opposite class and section in which you will compete. Entrants are limited to competition in one class only.

NOBODY'S BUSINESS ... By WESTBROOK PEGLER

NEW YORK, Feb. 7.—The ideal solution of the football problem has been hit upon in the state of Iowa, where the legislature is beginning to assert its authority in the conduct of the game at the state university. It develops that a committee of politicians known as the house committee on state educational institutions, by virtue of its authority as general overseer of the state schools, also regards itself as the final authority on football in those schools of which the state university is one.

The committee has presented a resolution deploring the disgrace which overtook not only the state university but the entire state when, in 1929, the university was convicted of hiring football players at a very low rate of pay. The resolution expresses no humiliation because the players were hired nor because they were grievously underpaid in proportion to their drawing powers, but the fact that the subsidies were found out and proven is held against Dr. Walter Jessup, the president of the school, as a serious offense. As a holder of a political office, the learned doctor has had to answer to the politicians of the state legislature, a fact which seemed to be weighing on his mind at Iowa's trial before the Western conference two years ago.

Judges Guilty, Too, But Not Crude.

Incidentally, most of the schools which sat as prosecutors and judges in the trial were quite as guilty as the University of Iowa, but not in the same crude way, and Iowa was suspended not so much for proselyting and subsidizing as for the clumsy management of the job.

Certainly, some at the University of Iowa should have been fired in this case, but the sporting point of view and the political point of view are not alike. From the sporting standpoint, the unpardonable offense occurred when Iowa squealed on her pals, exposing and renouncing the proselyted and subsidized athletes in order to obtain reinstatement in the Western conference. The Western conference was not very sporting when it accepted this amend because all concerned, every one who took sufficient interest to study the case, realized that the university was the master mind and the athletes mere tools as the detectives call them. The players, themselves, refused to squeal on their school.

A similar case occurred in Hartford, Conn., a few years ago when a local criminal who had taken part in a murder with Gerald Chapman turned state's evidence and sent Chapman to the gallows. Like the proselyted and subsidized athletes of the University of Iowa, Chapman trusted his pal too much.

Athletes Didn't Lead School Astray.

This may be regarded as an unkind simile, but the fact is that the ethics of the University of Iowa were even worse than those of Chapman's pal because he was not the master mind. He may have told himself that he had been led astray. The university could not claim to have been led astray by a number of high school athletes, even though it be admitted that high school athletes, particularly those whose opinions of themselves are exaggerated by their home town sport editors, who elect them to all-state and all-tri-county teams, are quite precocious regarding the matter of inducements.

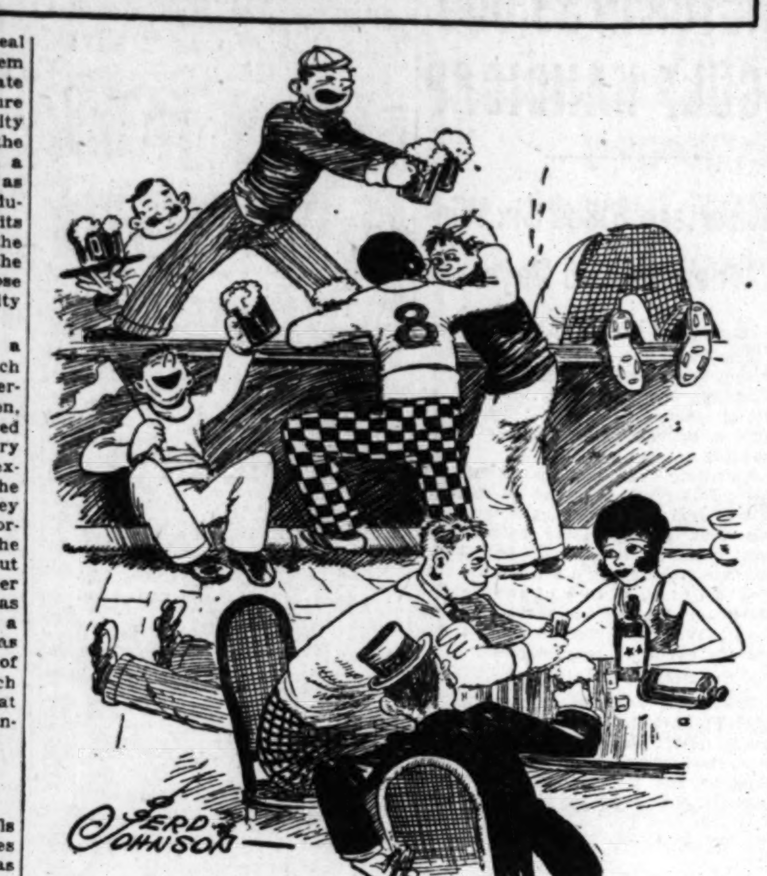

The Illinois coach, who will be a wholesale bootlegger, will get his football squad plastered in a roadhouse on the night before the game.

It is strange that Iowa is so sensitive about a suspension of the university's football team from the Western conference for an offense which most of the court were guilty of; but that is politics, and I foresee a great future for football under political direction.

Under this management appointments to the teams will be strictly political and the Iowa state legislature will trade the Illinois legislature a victory on the football field in return for the indorsement of an amendment to the national constitution forbidding mixed burial in the graveyards as being contrary to decent morals. The football coaches will be appointed by the governors and will be selected like all other patronage, from the boys who deliver the elecetoral districts.

The Illinois coach, who will be a wholesale bootlegger, will get his football squad plastered in a roadhouse on the night before the game and the Iowa team, being strictly political, will doublecross Illinois on the afternoon of the game and beat them 85 to 0. This will be done under the coaching of a radio preacher who will be known as the fighting parson, as Iowa is very susceptible to parsons, particularly the kind who call themselves fighting parsons and spring the trap at executions with the newspaper cameras bearing on the scenes.

This Thing Would Go On and On.

Illinois will then send an entertainment committee to Iowa City to shoot up the Iowa team with Thompson guns, but the Iowa squad will be off attending a national political convention and they will be singing "Out Where the Tall Corn Grows" in a hotel room with relays of bellboys wearing a groove in the corridor bringing cracked ice.

Thus the row will pass beyond the immediate control of the two legislatures and ascend to Washington, D. C., where the Iowa delegation, in order to square things with Illinois, will agree to use their influence with the department of justice to obtain a pardon for an Illinois bank robber in a federal prison who is in very bad health and wishes to go abroad for a long trip.

Under political control the cost of football pants will rise to $25 a leg and the slogan, "Football for all," will lead to the purchase of 500,000 football uniforms every year from contractors who will be good party men. The pants will be limited to usage for one game only by an order of the public health department which will issue a paper through the state printing office pointing out that soiled football pants might contain tetanus germs and that while they might be laundered it is better to be sure than sorry.

Victory Goes to Highest Bidder.

This will have cost the sporting goods lobby $500,000, or $50,000 more than the unsuccessful laundry men's lobby was willing to spend.

Of course, there will be searching probes of one kind and another, but football, like state government, will be almost perfect under political control, and practically all of the evils of the game in its present deplorable state will be abolished.

It is a very good idea which the committee on state education institutions of the lower house of the Iowa legislature has originated.

[Copyright: 1931: By The Chicago Tribune.]

NATIONAL LEAGUE FLAG MAY WAVE AT PIRATES' PARK

Club Is Strong if It Can Shake Injury Jinx.

BY IRVING VAUGHAN.

In shopping around for a potential pennant winner in the impending National league race, it might not be a bad idea to give consideration to the Pittsburgh Pirates.

Hinting that the crowd of athletes in the pay of Barney Dreyfuss might cover enough ground to get some place is not especially new, although hazardous. Every spring since they copped their last flag in 1927, subsequently being plastered in four straight by the Yankees in the world's series, it has been customary to name them among those with a good chance to succeed; but they always flopped on the prediction. However, the flops weren't exactly due to a lack of ability. The squad simply couldn't withstand the ravages of a chronic jinx which exercises its power by selecting this or that athlete as a patient for unexpected injuries or ailments. But such things can't continue forever.

• Thevenow Bolsters Infield.

The best reason for suspecting the Pirates are going to be considerably tougher in 1931 than they were last season is Tommy Thevenow. As a shortstop Tommy is as skillful as he is luckless. A mere gesture by a Cub infielder caused him to make a move that broke his leg in 1927. He went to the Phillies as a damaged article, and a spring camp auto smashup in 1929 gave him another setback. But he played enough with the Phillies last season to indicate that he had recovered all his old time skill. That's why the Pirates dealt for and obtained him.

It was short that gave the Pirates one of several sources of annoyance last year. Bartell, now gone to the Phillies, where the usual Philly luck probably will develop him into something worth while, was an erratic performer. He turned in any number of sensational plays almost daily, but the play on which the ball game depended usually was the one he kicked. Thevenow isn't that kind of a fielder. He also will hit better than his predecessor.

Expect Traynor to Hit Peak.

The remainder of the Pirate infield probably will be made up as of last season. Gus Suhr will be at first, George Grantham at second, and Pie Traynor at third. Suhr is no sensation, but a year's experience should cause him to improve slightly. Grantham is unsteady in the field and never will be any different, but he always can hit. Traynor was off form in the last race, which means he will be back at his peak in the next venture. Traynor and Thevenow at their best means the Pirates will have the most effective pair the majors can produce on the left side of the diamond.

Manager Ens hopes to put into action an outfield involving the services of Paul and Lloyd Waner and Adam Comorosky. The latter is good enough as a fly catcher, and always is to be regarded with caution as a hitter. The Waner boys require no ballyhooing. Paul came close to being peddled this winter, but not for want of ability. Illness kept Baby Lloyd inactive for a big portion of the 1930 campaign, and his absence undoubtedly cost the Pirates more wins than could be counted on one finger.

Pitching's the Question.

If the regulars so far mentioned can be kept away from injuries or other mishaps, pitching becomes the one thing that will keep the Bucs from a pennant, if anything does. This item was given first consideration last fall when the time ripened for the gathering of 1931 possibilities. That accounts for fourteen hurlers being enrolled. Six of these were present last season, their names being Brame, French, Kremer, Meine, Spencer, and Swetonic. Injuries or illness hit all of them at one time or another in the last campaign.

An addition that may be of some importance is Claude Willoughby, who was included in the deal with the Phillies. The lad never has been a bad pitcher, but his company no doubt embarrassed him. Supported by a team such as the Pirates, he might surprise a few people. Another outstanding possibility is George Grant, who a couple of years ago put on a long string of wins for the Cleveland club. Since then he rehabilitated himself as a member of the Rochester International league team.

FOILING OLD AVOIRDUPOIS

Dieting is good, too, but try fencing to keep away excess evoirdupois, these women will tell you. Left to right are Mrs. Ollie Clermont and Mrs. Richard S. Folsom, engaged in a foils combat.
[TRIBUNE Photo.]

Women Find Fencing Ideal for Reducing

BY BETTY ECKERSALL.

Fencing may be unfamiliar to some Chicago women, but not to those who are retaining their school girl figures. It is a pleasant way of reducing, and has no age limit. One may participate at the age of 75 or five.

Fencing is a combination of all sports. It often is prescribed by doctors, for the exercise can be as light or as rigorous as the patient desires.

Contrary to general belief among men, women are quicker in mastering the intricacies of the sport. They are more graceful, persistent, and courageous. And they are more amenable to suggestions.

Compete Against Men.

"A man," says Edmond Clermont of the Franco-American National Academy of Fencing, "after one lesson, wants to be on his own. After two lessons, he tries to inveigle his friends to stand him, and after three he will take on the world. In all our tournaments, which are held under the auspices of the Chicago and Illinois Fencing club, the women fence with men. And, despite the theory of gallantry, there are few men who take their defeats graciously."

Fencing is a great aid to backward children, experts in the sport declare. It teaches coördination, quicker mental response, and above all poise and confidence. After two or three attempts in dodging a foil jab, I, too, felt that "quicker mental response."

Business women, wishing to correct rounded shoulders and poor carriage, have been the most religious devotees of fencing. It is a sport within the means of most pocketbooks. Many girls, from various offices, attend in groups, and the interoffice rivalry is spirited.

Fencing in High Schools.

Fencing is taught in three Chicago public high schools. Lake View has the largest class, while Austin and Waller are second and third, respectively.

Women were permitted to compete with men for the first time last spring. This took place in Paris, and a woman placed second.

Four Chicago clubs are sponsoring fencing. They are the Racquet club, Illinois Women's Athletic club, Lake Shore Athletic club, and the Chicago Women's club. The men seem to like the sport just as well as women, and the attendance is about evenly divided.

Trumping friend wife's ace no longer is the chief cause of a rift in home life. Breaking her favorite foil is becoming as serious.

George Meets Pat McGill on Mat Tomorrow

Edward Don George, former University of Michigan wrestler, will defend his claims to the world's heavyweight wrestling championship tomorrow night at Harmon's Dreamland against Pat McGill, veteran heavyweight, who has just returned from Australia. They will wrestle to a finish, best two out of three falls.

Joe Stecher, the Iowa wrestling favorite a few years ago, will make his first Chicago appearance in years. He will clash with young Karol Zbyszko of Poland, in the semiwindup.

Johnny Meyers, former middleweight champ, will meet Heinie Engel of Dubuque; Pietro Bacini, Italian title claimant, meets George Kogut, Polish grappler, and Carl Schultz, 250 pound German, is matched with Cyclone Jack Roberts in the other bouts.

Greek Meets Greek.

Greek meets Greek when Jim Londos, claimant of the world's heavyweight wrestling championship, and George Zaharias clash in the windup of Promoter Doc Krone's show at the Coliseum Feb. 18, but the countrymen of the two principals are not particularly pleased over the meeting, it is reported, contending that two Greek wrestlers should not be matched.

Ed White, Londos' manager, yesterday stated that he consented to the match because Zaharias had made himself the logical opponent to meet Londos in what is billed as a championship bout.

CHICAGO DISTRICT GOLF HEAD PICKS '31 COMMITTEES

Lay Plans for a Central Purchasing Bureau.

George W. Blossom Jr., president of the Chicago District Golf association, yesterday named the following committees for 1931:

Handicaps—John McKinlay Jr., Beverly, chairman; George B. Harrington, Knollwood; Don W. Mercer, Exmoor; John E. Lehman, Olympia Fields; John Westland, Sunset Ridge; Charles Evans Jr., Edgewater; J. Howard Johnson, Midlothian; W. W. Hodgson, Oak Park; John H. Coulter, Bob o' Link, and Joseph G. Davis, secretary of the association.

Tournaments — Harry E. Radix, Ridgemoor, chairman; S. Lewis Reinhardt Jr., Northmoor; Harold Burnham, Calumet, and A. W. Hale, Midlothian.

Arrange 3 Classes.

Greens—Guy M. Peters, Olympia Fields, chairman, and Ben Stevenson, Beverly.

Caddies—Dr. C. H. Searle, Skokie, chairman, and Richard Wagner, Park Ridge.

Special—William M. Wilson, Flossmoor, chairman; Robert S. Laird, Indian Hill, and Harold N. Scott, Chicago Golf.

The handicap committee proposes to grade all member clubs in three classes, A, B, and C. Players with a rating of 20 or less at their home clubs will be given a district handicap based on a class A course. Bob o' Link, Beverly, Chicago Golf, and Olympia Fields No. 4 course wil be rated as A courses.

The tournament committee is formulating plans for a recognized Illinois state championship, heretofore lacking. The event probably will be played in the central part of the state.

Sponsor Qualifying Rounds.

Qualifying rounds of the national open and national amateur championships will be played under the association's auspices. The former, on June 8, probably wil be at the Medinah Country club. The latter event will be played July 28 over a course yet to be chosen.

Knollwood has bid for the district amateur meet, Flossmoor for the team matches, and Oak Park for club relations day.

The special committee is fostering the expansion program under which clubs within a radius of 200 miles are eligible for membership in the association. Under the jurisdiction of these men comes the establishment of a central purchasing bureau, through which it is proposed to bring about a saving in buying sand, seed, soil, and other commodities purchased in large quantities.

HARVEY MEETS DUNDEE FRIDAY IN GARDEN BOUT

New York, Feb. 7.—[Special.]—Len Harvey, middleweight champion of England, and Vince Dundee of Baltimore will lead the parade of boxing events in New York next week with a twelve round return bout on Friday night at Madison Square Garden.

A few weeks ago Dundee outpointed the Briton in a lively bout. There was a wide difference of opinion as to the justice of the verdict, so a return bout was inevitable.

GOLDEN GLOVES TOURNEYS OPEN IN FIVE CITIES

Punchfests to Decide Foes of Chicagoans.

[Continued from first sport page]

winding up with the championship bouts on Friday night.

The sectional tournaments conducted by the Springfield State Register, the Danville Commercial-News and the Vincennes Sun Commercial will open on Tuesday. The meets in Springfield and Vincennes will continue for two days and the tournament at Danville will be going for three days. Many of the best amateur boxers in Illinois and Indiana will take part in these tournaments. Johnny Emmerick, the Springfield flyweight champion, who won his bout against New York's champion last year, is expected to compete as a bantamweight in the Springfield tournament this week.

The Lafayette Journal-Courier's sectional tournament will be under way on Wednesday night. Preliminaries will be fought then. The semi-finals are to be held on Feb. 18 and the championship bouts will take place on Feb. 24. There are nearly 100 entries in the Lafayette tournament. Only 46 entered the meet there last year.

Wheaton Fights Friday.

Nearer Chicago, the Du Page county tournament will be held at the Wheaton High school gymnasium on Friday and Saturday nights. The winners will then take part in either the north or west section meets in Chicago.

The first of the sectional tournaments was complet at Davenport last week. A team that is 50 per cent stronger than the one which represented the Davenport Times a year ago has been selected, in the opinion, of veteran fistic followers in the Tri-Cities of Davenport, Rock Island, and Moline. Buzz Green, the blonde butcher boy, again is the heavyweight representative. He slayed his rivals in the sectional meet, knocking all of them out, and is a much improved fighter since last year.

In every section of Chicago the amateur boxers are warming up to the training tasks. Most of the entries received so far have come from individual glove swingers. The team entries will begin rolling in today and tomorrow. More than a dozen of the more pretentious gymnasiums in Chicago will enter teams and strive for the team trophy against the sixteen teams which will invade the tournament from all parts of Chicagoland.

No Letup in Socking.

There will be no letup in the firing until late in the last week in February, for aside from the three big sectional tournaments in Chicago, other tournaments are to be conducted by the Journal-Transcript in Peoria, by the Morning Star in Rockford, the Journal Gazette in Fort Wayne, by the Post-Tribune in Gary, the Dispatch in Michigan City, the Times-Press in Streator, the Tribune in Kokomo, and the News-Palladium in Benton Harbor before all the teams are selected.

Then the big drama will begin to unfold at the Coliseum on March 2, 3, and 4. These battles will carry the boys through to the championships, which will be decided at the Chicago Stadium on the night of March 11.

Silver Skates Champion Wins Canadian Title

OTTAWA, Ont., Feb. 7.—(AP)—Winning two races each today in the second half of the program, Ross Robinson, who won THE CHICAGO TRIBUNE Silver Skates Derby in 1927, and Jean Wilson captured the men's and women's Canadian national speed skating championships. Each had taken a big lead on the opening day.

Miss Wilson added the North American championship to her collection as well, for she won every women's event. The races in the women's division were for both titles.

Scores 120 Points.

Today the speedy Toronto girl captured the 220 yard and three quarter mile races to pile up the maximum total of 120 points. Six rivals were tied for second place with 20 points each. They were Mrs. Leila Brooks Potter of Toronto, last year's North American champion; Loretta Nietzel of Detroit; Lillian Corke, New York; Hattie Donaldson, Toronto; Rose Marie Brady, Detroit, and Elizabeth Dubois, Chicago.

In the senior men's division Robinson won the 440 yard and three-quarter mile races today and finished second to Charles Delpier of Detroit in the five mile race. With his first, second and third place in yesterday's races, this performance gave him a total of 140 points and possession of the title for the second straight year.

Alex Hurd of Hamilton, Ont., and Frank Stack, former Winnipeg skater now competing for the Illinois Western Skating association of Chicago, each scored 60 points. Delpier, who made a brilliant finish to win the five mile event, took fourth place with 50 points.

Stundl Double Victor.

In addition to her clean sweep of the championships, Miss Wilson captured a special women's mile race, with Lillian Corke second.

Edwin Stundl, youthful Chicago speedster, turned in two more fine performances in the boys' intermediate class races today. He won the mile race, beating Albert Walters of Toronto and Walter Mulligan of Ottawa and finished second to Mulligan in the two mile event, with Kenneth Walters third.

Summaries of today's championship events:

Men's 440 yards—Won by Ross Robinson, Toronto; Frank Stack, Chicago, second; Herbert Taylor, New York, third; time, :36 4-5.
Men's ¾ mile—Won by Robinson; Charles Delpier, Detroit, second; Alex Hurd, Hamilton, third; time, 2:13.
Men's five mile—Won by Delpier; Robinson, second; Taylor, third; time, 16.25 3-5.
Women's 220 yard—Won by Jean Wilson, Toronto; Rose Marie Brady, Detroit, second; Hattie Donaldson, Toronto, third; time, :21 4-5.
Women's ¾ mile—Won by Jean Wilson; Elizabeth Du Bois, Chicago, second; Lillian Corke, New York, third; time, 2.26.

BEST IN CANADA

ROSS ROBINSON.

Cochet and Brugnon Beat Irish and Swiss Pair

CANNES, France, Feb. 7.—[U.P.]—Two French Davis cup tennis players, Henri Cochet and Jacques Brugnon, defeated G. Lyttleton Rogers, Irish Davis cupper, and Charles Aeschliman of the Swiss Davis cup team, 4-6, 7-5, 6-3, in the finals of the Carleton international tournament here today. Miss Elizabeth Ryan of California and England defeated Mrs. Satterthwaite, 6-4, 6-2, in the finals of the women's singles contest.

Joie Ray in 9th Place of Snowshoe Marathon

MONTREAL, Que., Feb. 7.—(AP)—Fred des Roches of Montreal today won the seventh lap of the 200 mile international snowshoe marathon, covering 19 miles in 2 hours 15 minutes. Pete Gavuzzi, Southampton, England, finished five minutes back of Des Roches, while Frank Hoey, Montreal, leader in elapsed time, finished third. Sammy Richman, New York, was in sixth place, and Joie Ray, Chicago runner, ninth.

Peggy Wattles Wins Miami Beach Tourney

Miami Beach, Fla., Feb. 7.—[U.P.]—Miss Peggy Wattles of Buffalo won the Miami Beach women's amateur golf championship today by defeating Mrs. H. D. Sterrett, Hutchinson, Kas., 3 and 2, in a 36 hole final match.

LAWRENCE CAGE TEAM BEATS KNOX IN LAST MINUTE

Galesburg, Ill., Feb. 7.—[Special.]—A free throw in the last minute of play by Ralfoth, substitute forward, gave Lawrence a 21 to 20 victory over Knox here tonight. It was the third consecutive game that the Siwash quintet lost by a margin of one point.

The teams played evenly throughout, Lawrence having a one point lead at the half. Laird, Lawrence center, was high scorer with six points. Lineup:

LAWRENCE [21].	B. F. P.	KNOX [20].	B. F. P.
Biggers,f	2 2 4	Kusenda,f	0 0 0
Hosse,f	0 4 1	Kemp,f	1 1 4
Laird,c	3 0 1	Strawbridge,c	2 2 1
Pierce,g	1 1 1	Jamieson,g	0 0 1
Fischl,g	0 1 1	Wellman,g	2 1 2
Hall,f	0 0 0	Sperry,f	0 0 0
Balfoth,f	0 1 0	Lomax,g	2 2 2

Referee, Hodges [Springfield Y.]; umpire, Millard [Wesleyan].

Horace Mann and Froebel Prep Cage Teams Victors

Gary, Ind., Feb. 7.—[Special.]—Gary High school basketball stock soared upward tonight as the result of victories turned in by Horace Mann and Froebel teams. Horace Mann defeated Shelbyville, outstanding southeastern Indiana representative, 28 to 10. The defeat was Shelbyville's second in seventeen games. Froebel went to Laporte to hand the high school team of that city its third defeat of the season, 17 to 16.

Guy Bush to Lead Cage Team Against Cicero Elks

Guy Bush, Cub pitcher, will make his debut in Chicago as a basketball player Tuesday night when he leads the Guy Bush All-Stars against the Cicero Elks at the new Cicero stadium, 52d avenue and 21st street. Bush will play center.

Norvin Trent Harris Sr., Bird Dog Breeder, Dies

New Orleans, La., Feb. 7.—(AP)—Norvin Trent Harris Sr., 69, well known sportsman, died at his home here today after a two weeks' illness with pneumonia. He was known throughout the country for his fine horses and champion bird dogs, bred at the family estates near Louisville, Ky., and Charlottesville, Va.

Girls to Hold Swimming Meet at I. A. C. on Feb. 13

A novice swimming meet for girls will be held Feb. 13 at the Illinois Women's Athletic club. This meet is open to all girls registered with the A. A. U. Entries will close Feb. 11, with Mrs. Lillian Reilly, swimming coach of the club.

North Central Quintet Beats DeKalb Normal, 12-11

North Central college eked out a 12 to 11 basketball victory over Northern Illinois State Teachers of De Kalb last night. The game was uniformly close. The score at the half time was 5 to 4, and only one basket was made up to that time, the rest being free throws.

Bloom Prep Quintets Beat Crown Point Teams Twice

Bloom Township High scored a double victory over Crown Point, Ind., 29 to 27, while the lights took a 36 to 15 game. Leonard provided the winning basket for the Bloom heavies in the extra period, while Simonette led the lightweights with eight field goals.

Red Sox Release Durst, Outfielder, to St. Paul

Boston, Mass., Feb. 7.—(AP)—The Boston Red Sox today announced the outright release of Cedric Durst, outfielder, to the St. Paul club of the American association.

U. S., CANADIAN HOCKEY TEAMS TO MEET FOR TITLE

[Chicago Tribune Press Service.]

KRYNCA, Poland, Feb. 7.—The United States will meet Canada in the finals of the world hockey championships here tomorrow, following its 1 to 0 victory over Poland today. Canada defeated Austria, 8 to 0. The Americans head the contenders, having eight points, compared to Canada's seven. A draw will give the Yankees the title.

John N. Willys, American ambassador to Poland, will present a "fair play cup" for the cleanest tactics. In speaking at a banquet tonight, Willys praised the organization of the Polish tournament.

DUNDEE SCORES 24TH CAGE WIN; BEATS LINDBLOM

Dundee, Ill., Feb. 7.—[Special.]—Dundee High school's heavyweight basketball team won its 24th victory out of 25 games this season tonight, defeating Lindblom High of Chicago, 36 to 31. Other Chicago teams that have fallen before Dundee this season include Bowen, Lakeview, Carl Schurz and Waller.

Dundee has averaged 40 points a game to 14 for its opponents. Frank Anniballi, center and captain, is leading scorer and one of the team's principal offensive threats.

Week's Fight Results

At Stadium—Jose Santa and Knute Hansen, no contest [2]; Larry Johnson knocked out Marty Gallagher, [2]; Kid Francis beat George Nate, [10]; Harry Ebbets beat Willie Oster, [10].
At White City—Willie Oster knocked out K. O. Brown, [1]; Patsy Pollack knocked out Lefty Martier, [2]; Georgie Stockes knocked out Sid Berg [2]; Mickey Joy knocked out Paddy Jaaske [4]; Kelly Kulak beat Albin Skeril, [4].
At New Haven, Conn.—Louis Kid Kaplan beat Jack Portney, [10].
At Benton Harbor, Mich.—Bob O'Signac beat Joe Mosher, [10].
At Springfield, Ill.—Dave Knost beat George Neron, [10].
At San Francisco, Cal.—Bud Stringham beat Bob Robinson, [10].
At Indianapolis, Ind.—Phil Zwick knocked out Marty Fields, [2].
At Portland, Me.—Cowboy Jack Willis beat Vincent Forgione, [12].
At West Palm Beach, Fla.—Al Rowe beat Babe Herman, [10]; Jackie Desante beat Mickey Genaro, [10].
At Los Angeles, Cal.—Fidel La Barba and Claude Varner, draw, [10].
At Kalamazoo, Mich.—Meyer Grace knocked out Joe Sharkey, [10].
At Memphis, Tenn.—Tommy Freeman knocked out Duke Trammel, [5].
At St. Paul, Minn.—King Tut knocked out Billy Petrolle, [1]; Jimmy Evans knocked out Frank Petrolle, [7].
At New York—Ben Jeby beat Battling Tracey, [8]; Mike Sarko beat Willie Siegel, [6]; Harry Ebbetts knocked out Andy Turceo [1].
At Newark, N. J.—Johnny Pile beat Pete Latzo, [10].
At Rochester, N. Y.—Bucky Lawless knocked out Pinky Kaufman, [4].
At Philadelphia, Pa.—Harry Blitman beat Pete Nebo, [10].

Keeps Hair Neat
Rich-looking, Orderly

IF your hair lacks natural gloss and lustre, or is difficult to keep in place it is very easy to give it that rich, glossy, refined and . . . orderly appearance . . . so essential to well-groomed men.

Just rub a little Glostora through your hair . . . once or twice a week . . . or after shampooing, and your hair will then stay, each day . . . just as you comb it.

Glostora softens the hair and makes it pliable. Then—even stubborn hair—will stay in place of its own accord.

It gives your hair that natural, rich, well-groomed effect, instead of leaving it stiff and artificial looking as pastes do.

Glostora also keeps the scalp soft, and the hair healthy by restoring the natural oils from which the hair derives its health, life, gloss and lustre.

Try it!—See how easy it is to keep your hair combed—any style you like —whether brushed lightly or combed down flat. If you want your hair to lie down particularly smooth and tight, after applying Glostora, simply moisten your hair with water before brushing it.

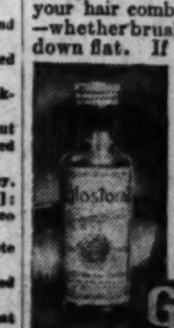

A large bottle of Glostora costs but a trifle at any drug store.

Glostora

AMERICAN DERBY HEADS CARD AT WASHINGTON PK.

Renew Traditional 3 Year Old Race June 20.

The American Derby, carrying a $50,000 prize in added money, is to be the feature of the racing program to be offered during the Washington Park season which opens on May 25 and closes on June 27.

The traditional race, first run at old Washington Park in 1884 and moved to the new turf grounds near Homewood four years ago, will be renewed on Saturday, June 20, it was announced yesterday by C. W. Hay, general manager of the Washington Park course.

The race is for 3 year olds, and as usual will be at a mile and a quarter. Such famous horses as Modesty, Spokane, Boundless, Pink Coat, Sidney Lucas, Robert Waddell, The Pickett, Highball, Boot to Boot, Hydromel, and Toro have won the old fixtures in years past. Last year, the longshot, Reveille Boy, ran the greatest race of his life and was the winner from Gallant Knight.

See Large Entry.

The American Derby, run a month later than the Kentucky Derby, should attract a field that will include every great 3 year old in training. It does not conflict with any of the rich stakes for 3 year olds that are run in May in New York, Maryland and Kentucky.

Aside from the American Derby, six other well endowed fixtures are to be renewed at Washington Park. The complete stake program follows:

WASHINGTON PARK HANDICAP—3 Year Olds and Up. 6 Furlongs	$5,000
THE DEBUTANTE STAKES—2 Year Old Fillies, 5½ Furlongs	5,000
THE THOMAS CURRAN MEMORIAL 2 Year Old Colts and Geldings, 5½ Furlongs	5,000
THE ROBERT M. SWEITZER HANDICAP—3 Year Olds and Up, 1⅛ Miles	5,000
THE AMERICAN DERBY—3 Year Olds, 1¼ Miles, to be run Saturday, June 20	50,000
THE ILLINOIS OAKS—3 Year Old Fillies, 1⅛ Miles	10,000
THE FRANCIS S. PEABODY MEMORIAL—3 Year Olds and Up, 1¼ Miles	10,000

Stakes Total of $90,000.

The closing date for these stakes has not been determined, but it will be in late April or early May, General Manager Hay said.

The seven stakes for the Washington Park season total $90,000 in added money, the same as last year. There will be no reduction in the value of overnight handicaps or in purse events, the Washington Park officials indicated.

Col. Matt J. Winn, president of the American Turf association, who worked with Mr. Hay in preparing the stake program before departing on a vacation trip yesterday for Biloxi, Miss., said he would not be surprised if the American Derby entry list this year exceeds the entry list of the Kentucky Derby. And he expects the starting field to be equally as strong.

Northwestern Beats Chicago Cagers, 31-16

[Continued from first sport page]

ered by the Wildcats, many of whom now were reserve players.

As Northwestern's team performed last night, there could have been no other result. Where Chicago had given its best in the first half, Northwestern reserved its power until the final minutes. Superior height and control of the ball at center were handicaps Chicago could not overcome.

Moreover, Northwestern's well balanced attack [every regular scored at least one field goal] put the pressure on all of the Maroon guards.

N. U. Makes 13 Free Throws.

Capt. Fish was effective against Reiff on the pivot play, but Joe got his pair of goals and counted three free throws in as many attempts. Northwestern's surprising showing at the penalty line [scoring 13 free throws in 17 tries] was all important in the drive to victory. Correspondingly, Chicago, which had led the conference in this department, only was successful in 6 out of 14 throws.

Penalties Nearly Even.

The penalties were divided almost evenly. Northwestern was called 11 times for illegal play, while Chicago was penalized 12 times.

Tomorrow night Minnesota, undisputed second place quintet, with four victories and one defeat, meets the Wildcats at Patten gymnasium. The game may determine the championship, since a Northwestern victory will provide a two game advantage over the field, while defeat will tie the contending teams. Minnesota's disadvantage in playing on Northwestern's floor may be offset by the fact that the Gophers did not play last night.

Lineup:

NORTHWEST'N [31].	B	F	P	CHICAGO [16].	B	F	P
Riel,lf	2	6	2	Yates,lf	4	1	1
Whelan,lf	1	0	0	Stephenson,rf	0	0	2
Reiff,rf	2	3	4	Parsons,c	1	1	3
Johnson,rf	0	0	0	Fish,lg	0	4	4
McCarnes,c	2	2	3	Ashley,lg	0	0	0
Beghl,c	0	0	0	Porter,rg	0	0	2
Smith,lg	1	1	1				
Marvil,lg	0	0	0				
Marshall,rg	1	0	1				
Farber,rg	0	1	0				

Referee—Kearns [De Paul]. Umpire—Young [Illinois Wesleyan].

PURDUE, 30; INDIANA, 23

Bloomington, Ind., Feb. 7.—[Special.]—Purdue's basketball team defeated Indiana, 30 to 23, in a wild battle here tonight. The Boilermakers' passing was the smoothest seen in the I. U. field house this season. Indiana fought gamely but at no stage of the game was a match for the victors.

PURDUE [30].	B	F	P	INDIANA [23].	B	F	P
Porter,f	4	1	0	Campbell,f	1	0	2
Wooden,f	3	0	1	B.Miller,f	1	1	0
Stewart,c	3	0	1	Dickey,c	4	1	0
Keller,g	4	1	2	Veller,g	0	0	4
Parmenter,g	0	0	3	Zeller,g	1	1	0
Husar,g	0	0	0	Dauer,f	2	0	0
				Jasper,c	1	0	0
				Massey,g	0	0	0
				Ashby,f	0	0	0

Referee, Schommer [Chicago]; umpire, Maloney [Notre Dame].

AMONG THE FOLKS IN HISTORY!

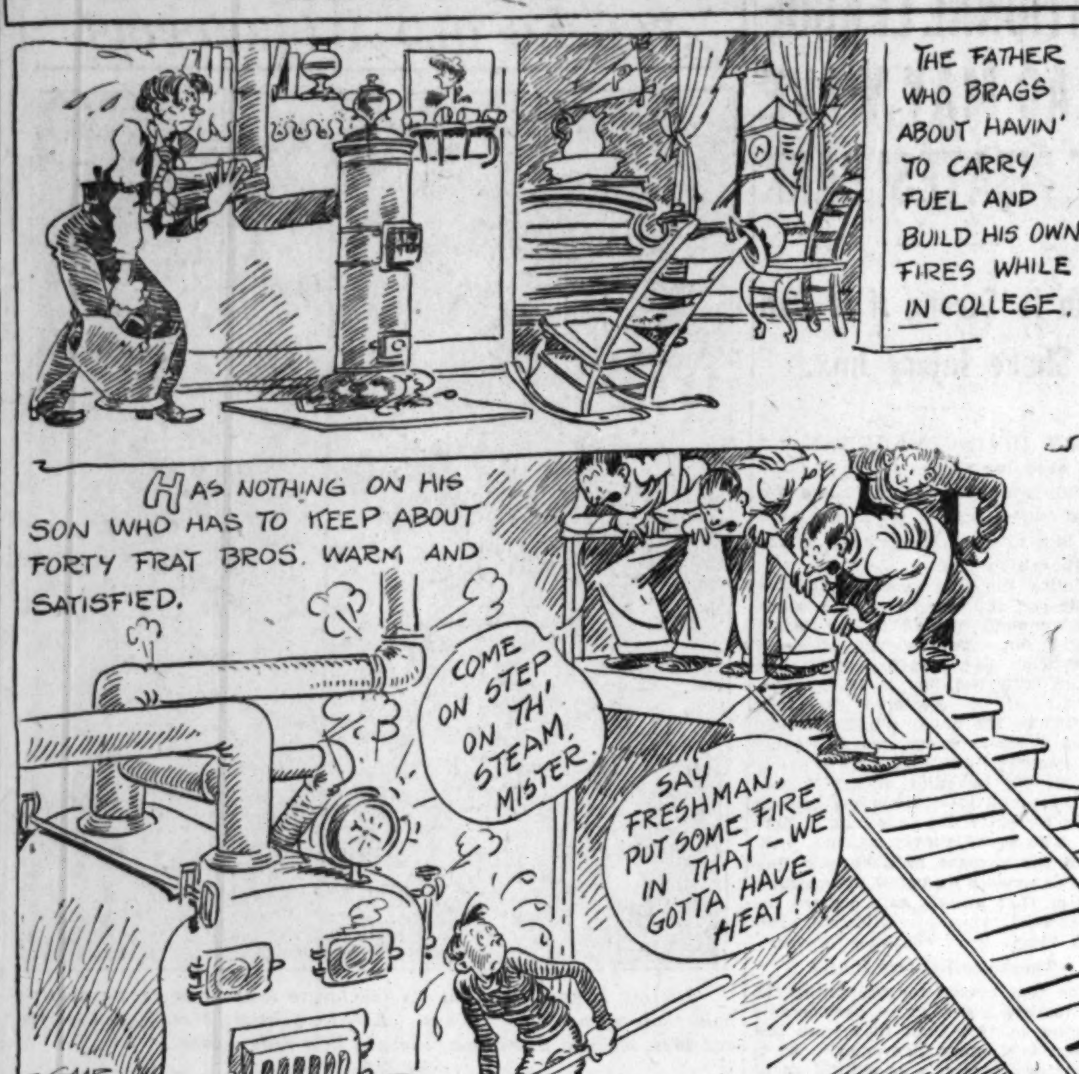

MOTORS · TRAFFIC · HIGHWAYS

EDITORS FIGHT FOR SAFE ROADS LEADS TO LIBEL

Wisconsin Man Sued by Engineer.

BY HAL FOUST.

FORT ATKINSON, Wis.—[Special.]—A $20,000 libel suit has grown out of a bitter dispute over the merits of recent work on the roads hereabouts. The roads are known to Chicago motorists who frequent this territory on summer holidays, attracted by the quiet scenery of the hills, valleys and lakes, and by the historical associations of this Rock river town where Gen. Atkinson, pursuing Black Hawk's Indians, encamped in 1832 with troops that included Abraham Lincoln and Jefferson Davis.

The defendant in the law suit is Halbert L. Hoard, editor of the Jefferson County Union, a weekly newspaper that has been conducting a vigorous campaign against "deep and dangerous" roadside ditches. He is a son of the late W. D. Hoard, who was governor of Wisconsin from 1889 to 1891.

Road Commissioner Sues.

The plaintiff is Henry J. Greil, Jefferson county highway commissioner. He was appointed to this position by the county board of supervisors in November of 1926. The salary is $2,400 a year. He alleges that the newspaper's editorials on road ditches have been false and defamatory, injurious to his reputation.

"My newspaper," said Mr. Hoard, "is trying to perform a service for the motorists of this county just as THE CHICAGO TRIBUNE serves the motorists of Chicagoland. We are pointing out defects in our road system that they might be corrected.

"There is nothing personal and nothing political in the Jefferson County Union's campaign to remove deep and dangerous ditches. Our sole motive is to make the roads safer and easier to drive for the residents of this county and for our visitors.

Deep Ditches Dangerous.

"Jefferson county, for the last two years, has been digging steep ravines that will turn over a car that blows a tire or skids in loose gravel. The Wisconsin highway department, on its roads, does not have these deep ditches; it obtains drainage by building wide shoulders with a gentle slope."

Examples of excerpts from the Jefferson County Union that are quoted in the court pleading are:

"Ordinary people getting killed on account of fool highway engineering don't amount to much in the public eye. There is always an alibi for the engineer—the wrecked car was going too fast to suit their bum roads, or something else. . . ."

"Our highway engineers belong to a past age—the age of the ox team. There were no blowouts when the present crop of engineers was born—just tired oxen—and side ditches were tolerably safe."

Mr. Greel, interviewed at his home in Johnson Creek, said he had no objection to constructive criticism of his work, but that the weekly newspaper's editorials were hurting his reputation and endangering his present means of livelihood. He added that his drainage ditches were unofficially approved by engineers of the state highway department.

Fort Atkinson is 111 miles from Chicago on route U. S. 12.

VOICE OF THE TRAFFIC

ELEVATED HIGHWAYS.

Chicago, Feb. 5.—It was with a great deal of pleasure that I read the article by Eugene S. Taylor in THE SUNDAY TRIBUNE of Jan. 25. Not having seen anything about elevated highways in newspapers since the west side highway bond defeat, I thought that Chicago was resigned to its fate of using surface streets in the solution of its traffic problems.

It seems that it takes much more to educate the people of Chicago than it does in any other large city. Why cannot the newspapers run a campaign of educating the people of Chicago in modern traffic relief? Some of the stanch supporters of the opening of Congress street point with pride to the lake shore drives as a successful solution of transportation but fail to mention that these drives do not have cross traffic, neither do they have much pedestrian traffic to consider.

I have spent six years in New York and other large cities. When I settled in Chicago last year, I thought that Chicago's streets were by far the poorest kept streets that I had encountered up till that time. What struck me as the most apparent was the utter lack of planning for through traffic wishing to go through Chicago. Although attempts have been made to widen streets, these are but poor attempts at speeding traffic as long as cross traffic and pedestrians must be considered.

I have often wondered why the people of Chicago did not start propaganda in favor of traffic relief. It is very easy to resign oneself to conditions. I have gradually become acquainted with the better paved streets and have used these even though the distance is greater. I live in Jefferson Park and must drive a distance of 14 miles to go downtown a distance of ten miles in a straight line. I have often also wondered how people arriving in Chicago at the northwestern end find their way to the loop. Surely, I am sure it would be almost impossible to find worse streets anywhere than Elston avenue and Milwaukee avenue. These are the only direct routes to the loop from about six excellent highways ending at the northwestern end of Chicago and on which great amounts have been spent.

S. A. JACQUES.

INSURANCE SUGGESTION.

Chicago, Feb. 3.—As there seems to be no way of stopping the needless killing and maiming of thousands of pedestrians each year, the following plan is suggested to protect the victims without placing a great hardship on the drivers.

Every car should carry sufficient insurance to protect the public, premiums payable in monthly installments. A sticker or tag to be issued each month when installment is paid, same to be placed on front of car so all traffic officers and the general public may see it. No car to be allowed on the street without monthly tag. Insurance carried by all cars would materially reduce the rate on all forms of auto policies.

A. B. C. DRIVER.

COMPULSORY INSURANCE.

Chicago, Feb. 2.—Last year at Boston, liability insurance on a popular priced car cost $53 for a $5,000-$10,000 policy, compared with $33 at Chicago. Apparently, the Massachusetts law compelling car owners to carry insurance is not conducive to reduction in accidents, as we are occasionally led to believe.

L. H. HORACE.

A LITTLE CIVILITY.

Oak Park, Ill., Feb. 2.—I have always wondered by what authority, policemen in Chicago are allowed to talk in the abusive way they do to motorists who have committed what they consider an infraction of rules. I have had three experiences in the last year, and the last one about burned me up.

Recently, I approached the crossing of Clark street and Grand avenue, going west, a little after 5 o'clock. Like the drivers of several cars ahead of me, I had not observed that the crossing was torn up and that it would be impossible to cross. The officer on duty hollered to the drivers of the cars ahead, to turn around and go back. This they proceeded to do as quickly as they could in the narrow space available, but not quickly enough to suit him. He continued to holler at them, waving his arms like a madman as he did so.

Naturally, it was necessary for me to wait until the cars in front of me had turned, before I was able to, but this delay was too much for our friend and he hollered at me at the top of his voice, "Come on, get out of here, hurry up." A street car about to pass, delayed me further, and at this he rushed over, pulled open the door, and said, "Back up, get out of here, you had no business coming down here."

It would seem that all of the inconvenience caused everybody concerned, could have been avoided by having, at the corner of Grand and Dearborn, an officer to prevent you from entering the block through which there was no exit.

I believe that the majority of motorists are very willing to abide by the rules which have been made for them, but even in case of their wrongdoing, I fail to see why any officer is privileged to talk to them as if they were hardened criminals. On an occasion like the above, such discourtesy is inexcusable.

A little civility would help a lot.

MADAME MOTORIST.

OAK PARK WINS QUADRANGULAR PREP TRACK MEET

Oak Park, 1930 state champions yesterday won a quadrangular track meet from Senn, city champions, Proviso and Morton. It was held at Oak Park. The Villagers had 61½ points, Senn, 39⅓, Morton, 14½ and Proviso 6½.

Senn took seven out of eight places in the high and low hurdles, but could not match the versatile Oak Parkers in the other events. The Oak Park relay team set a new field house record, negotiating the 4-9 mile in 1:23.0. Ovson, Oak Park captain, created a new house record in the shot put, with a heave of 46 feet 11⅞ inches.

Summary:

50 YARD DASH—Won by Norwood [Oak Park]; Burling [O. P.], second; Harris, [Proviso], third; Hoppe [Morton], fourth. Time, :5.4.

QUARTER MILE—Won by Zinkil [Oak Park]; Grunow [Oak Park], second; Beringer [Proviso], third; Miller [Senn], fourth. Time, :53.7.

HALF MILE—Won by Wass [Morton]; Brown [Oak Park], second; Brooks [Oak Park], third; Smith [Proviso], fourth. Time, 2:12.0.

MILE—Won by Johnson [Oak Park]; Demorest [Senn], second; Sneiberger [Proviso], third; Gilray [Oak Park], fourth. Time, 4:54.2.

50 YARD HIGH HURDLES—Won by Viancini [Senn]; Gill [Senn], second; Pollard [Senn], third; Clark [Senn], fourth. Time, :07.0.

50 YARD LOW HURDLES—Won by Seaberg [Senn]; Viancini [Senn], second; Gill [Senn], third; Graham [Oak Park], fourth. Time, :6.4.

SHOT PUT—Won by Ovson [Oak Park]; Seaberg [Senn], second; Fredenburg [Oak Park], third; Jacobs [Oak Park], fourth. Distance, 46 feet 11⅞ inches.

HIGH JUMP—Won by Lloyd [Oak Park]; Bren [Oak Park], second; Bycek [Morton], third; Anderson [Oak Park], fourth. Height, 5 feet 7 inches.

BROAD JUMP—Won by Anderson [Oak Park]; Altenbach [Senn], second; Lydiard [Oak Park], third; Toussaint [Oak Park], fourth. Distance, 20 feet 1½ inches.

POLE VAULT—Won by Sugg [Proviso], and Pollard [Senn], Higgins [Morton], and Clark [Senn] tied for third. Height, 11 feet 9 inches.

RELAY—Won by Oak Park [Norwood, Zinkil, Burling, Herman]; Senn, second; Morton, third; Proviso, fourth. Time, 1:24.0.

Archery Expert Beats Golfer at His Own Game

Mill Valley, Cal., Feb. 7.—(AP)—An archer beat a golfer at his own game today while a lacrosse player finished third in a freak 18 hole match of individual skill at the Mill Valley Country club course.

Using bow and arrows, Fred Keast shot a 72, while Frank Walsh, the golfer, turned in a 74. Walsh used but one club. Fred Burden, a councilman of Mill Valley and former captain of the Westminster, Ont., lacrosse team, had a 78. Burden played with a lacrosse net but used a regulation golf ball.

The golfer had to hole all putts, whereas the archer and lacrosse player were conceded putts when their shots were four feet from the cup.

BRUINS MEET FT. WAYNE AT WHITE CITY TONIGHT

The Chicago Bruins will make their first appearance of the season on the south side tonight when they meet Fort Wayne in an American Professional Basketball league game at White City as the headliner on a three game program.

Whitey Wickhorst, Bruin forward, will be honored by several hundred friends from Whiting, Ind., his home town.

Sharing interest with the pro match will be another meeting between the House of David and the Taylor Trunk girls. The Davids will have their full strength on the floor for the first time this season. The opening game will bring together the Herbert Victors of Whiting, Ind., and the Redeemer Church five.

The Bruins-Hoosiers match promises plenty of action. Games between these teams in the past have produced some of the best basketball in the pro league. Another factor that should heighten the rivalry will be the appearance of Borgeman and Miller, former Hoosiers, in the Bruin lineup.

The Bruins are still in the running for the pro title but they will need this game to remain among the contenders.

BRUINS.		FT. WAYNE.
Wickhorst	F	Saunders
Borgeman	F	Husta
Murphy	C	Chadwick
Kintzing	G	Meyers
Kennedy	G	Shimek

STORM, 9 TO 1, VICTOR IN $3,000 GULF HANDICAP

Robertson Rides Six Winners in Two Days.

New York, Feb. 7.—(AP)—Albert Robertson, second string jockey for C. V. Whitney, who rode four winners at Miami yesterday, came back today with a brilliant exhibition of horsemanship.

Accepting four mounts at Hialeah Park, Robertson rode two of them to victory and placed second on another. His first triumph was astride the California's Traitor, which paid $4.20, and was followed by a sensational ride aboard Angry, winner of the Perrine handicap. The second place came on G. C. Winfrey's Toney Joe in the curtain event of the program.

Sidney Grant Wins.

Robertson had no mount in the Hialeah Park handicap, the mile and one-sixteenth feature. This event went to A. Bartelstein's Sidney Grant, which defeated the Belair stud's Peto, the favorite, by a length after a hard battle in the stretch. Raccoon, from the Brookemeade stable, was distant third.

Sidney Grant was forced to run one of his best races to take the purse of $2,580, stepping the route in 1:44 2-5—just one-fifth of a second off the track record, held by Fairy Maiden. The Bartelstein runner paid $13.20 for $2.

Given little consideration in a race in which L. M. Severson's Paul Bunyan was the favorite, Storm carried the silks of Mrs. H. Pyne to victory in the $3,000 Edgewater Gulf handicap at the Fair Grounds, New Orleans.

Finishes Fast in Stretch.

For the first part of the mile and an eighth journey he was rated off the pace, but came strong in the stretch to defeat B. S. Michell's Yankee Doodle by a length and a half and pay $21.60 for $2 in the mutuels. Third went to Sister Zoe from the Four Oaks stock farm.

The Santa Clara purse, feature of the holiday card at Oriental Park, Havana, went to Al Livingston from the Caimito stable, a 4 to 1 shot. Nearest him at the finish of a mile and a quarter was A. G. Tarn's Lancer, while in third place trailed H. C. Hatch's Canadian owned African, an outstanding handicap performer two years ago when racing for the late R. T. Wilson.

NEWS FROM THE RACE TRACKS

MIAMI RESULTS.

FIRST RACE—Purse $1,000, claiming, 4 year olds and up, 6 furlongs:
Begorra, 115 [Long]........4.80 5.30 3.00
Nursery Rhymes,117[St'v'ns] 3.40 2.70
Wave Top, 107 [Rose]...... 3.70
Time, 1:12. Tomboy, Scarlet Brigade, Poinciana, Calgary Kay, Emulator, Mordrom, and Colonel Gilmore ran.

SECOND RACE—Purse $1,000, claiming, 2 year olds, 2½ furlongs:
Gan Lee, 108 [Madely]...13.20 5.70 4.40
Judan, 110 [Ambrose]...... 4.80 3.80
Elizabeth Fox, 110 [McCauliffe] 10.60
Time, :28 3-5. *Evelyn Barr, Justa Moment, *Delude, Gnodeal, Stella F., River Lee, *Dame De Coeur, *Fashion Show, *Dark Altos, Hawick, *Petite Mignonne, and Tryabit ran.
*Field.

THIRD RACE—Purse $1,000, claiming, 3 year olds, 6 furlongs:
Traitor, 120, [A.Robertson]4.20 2.90 2.40
Silver Lake, 110 [R.Yelton] 47.70 7.90
Sun Mask, 110 [F.Madely].. 2.90
Time, 1:12 2-5. Porterdi, Ramus, Mixed Tea, Balthashar, Heilbroun, Tradesman, and Unbelievable ran.

FOURTH RACE—Purse $1,200, handicap, 3 year olds and up, 6 furlongs:
Angry, 117 [Robertson]...10.10 3.80 2.50
Silverdale, 126 [Ambrose] 2.80 2.20
Okaybee, 108 [Critchfield]. 2.30
Time, 1:11 3-5. †Ellice, Opponent, Lahor, †Honey Locust, and Chio Boy ran.
†J. C. Ellis entry.

FIFTH RACE—Purse $2,500, added, handicap, 3 year olds and up, 1⅟₁₆ miles:
Sidney Grant, 105 [Kurt'r].13.20 4.20 Out
Peto, 118 [Abel].......... 3.10 Out
Raccoon, 100 [Passero]..... Out
Time, 1:44 2-5. Son O'Battle and Sun Shadow ran.

SIXTH RACE—Purse $1,000, claiming, three year olds, 1⅟₁₆ miles:
Ph'm Cloud, 107 [Madeley] 7.30 4.10 3.00
Tal'd Prince, 110 [Carroll] 3.00 2.50
Millbay, 105 [Kurtsinger]. 3.90
Time, 1:45 3-5. Perception, Snow Cloud, Directly, Winifred West, and Decoration Day ran.

SEVENTH RACE—Purse $1,000, claiming, 4 year olds and up, 1 mile:
Vesta, 110 [Corbett].........6.90 2.90 2.80
Tony Joe, 120 [Robertson].. 4.00 3.00
Pr. Tokalon 113 [Demasi].. 3.40
Time, 1:38 3-5. Brown Trap, Griffin, Make Believe, Punishment, Sun Friar, and Madcap Marvin ran.

FAIR GROUNDS RESULTS.

FIRST RACE—Purse $1,000, claiming, 3 year olds, 1 mile:
Best Ace, 112 [McCoy]....6.10 3.60 2.90
Jimmie L. 107 [Pegg]...... 7.00 4.00
Little Pan, 104 [Smith].... 4.70
Time, 1:40 4-5. Noel's First, Petabit, Chilly Flight, Prince Fair, West Virginia, and Englewood ran.

SECOND RACE—$1,000 William M. Dewey purse, allowances, 4 year olds and up, 6 furlongs:
†Taddywawa, 101 [Dickey.10.90 2.60 2.20

CONSENSUS
Daily Racing Form Selections

AGUA CALIENTE.

1—SUN B., Ritter, Bootee.
2—The Dago, Starference, St. Tuscan.
3—Rahorus, Morshion, Martha Mae.
4—Clarabel A., Dark Ayr, Seth's Pride.
5—Gold Rush, Challenger II., Miss Baggage.
6—Alexander Pantages, Caruso, Satin Spar.
7—Miss Cheyenne, Jeu de Bar, Emma Lou.
8—Gold Handle, Callardo, Prickly Heat.

Tantivy, 115 [Leland]............ 2.30 2.10
All Upset, 109 [McDerm't]... 2.60
Time, 1:13. Curtsey, †Bob Rogers, Aline Bensinger, Sunview, Chiclero also ran.
†Jones entry.

THIRD RACE—Purse $1,200, allowances, 4 year olds and up, 6 furlongs:
Pegg's Pride, 111[Guerra] .14.70 6.60 4.70
Blimp, 109 [Renick]...... 4.60 3.60
Hot Time, 111[McDermott] 4.10
Time, 1:14. Agitator, Etonardo, and Show Down ran.

FOURTH RACE—Purse $1,200, allowances, 3 year olds, one mile:
Brass Monkey, 110 [Can'n] 6.70 3.00 2.70
Fly Guy, 108 [Anderson].. 3.20 2.90
Donny Johnny, 110 [Yer'tt] 3.20
Time, 1:41 2-5. Aunt Deb, Camp Parole and Civollag ran.

FIFTH RACE—Purse $3,000, added, handicap, 3 year olds and up, 1⅛ miles:
Storm, 104 [McCoy].......21.60 7.90 4.80
Yankee Doodle, 103 [Rose] 28.60 11.00
Sister Zoe, 98 [Renick].... 4.00
Time, 1:52 4-5. Kadiak, *Panda, Royal Son, *Dixie Lad, Bide a Wee, Paul Bunyan, Galahad, and Patricia Marian ran.
*Field.

SIXTH RACE—Purse $1,000, claiming, four year olds and up, 1 1-16 miles:
Chip, 112 [F. Meyer]..... 4.40 3.00 2.30
Maid. Choice, 110 [Judy]. 3.80 2.70
Dark Abbot, 109 [Renick]. 2.60
Time, 1:47 2-5. Come On and Black Patricia ran.

SEVENTH RACE—$1,000, claiming, 4 year olds and up, 1⅛ miles:
Grey Gull, 103 [J.M.Jones].25.90 10.70 11.10
Aimee G'd'th, 107 [J.Tiner] 19.70 11.60
E. of Wa'k, 112 [R.Fisher] 6.40
Time, 1:55. Balzar, Ormonbird, Duelist, Buddy Basil, Alto, and Mother's Choice ran.

AGUA CALIENTE RESULTS.

FIRST RACE—Purse $600, claiming, three year olds, 6 furlongs:
Morroll, 107 [Johns]...... 9.00 5.20 4.00
G'n Oriole, 104 [H'drick] 26.40 23.20

Pollys Boy, 109 [Callahan] 16.00
Time, 1:15. *That's All, Anastasia, *Andmoenda, Starboat, War Widow, Wistora, John H. Westye Broom, and C. Earl Pat ran. *Field

SECOND RACE—Purse $800, three year olds and up, one mile:
Mopeco, 115 [Maiben]...... 8.40 4.00 3.40
Rose Carlaris, 95 [Moran]... 7.80 3.80
Very French, 109 [Schutte]. 3.20
Time, 1:45. Briar Hawk, Scotland Fairy and Now Mama ran.

THIRD RACE—Purse $800, allowances, 2 year olds, 3 furlongs:
†Bissilla, 115 [Groos]......6.40 4.00 3.00
‡I Sky, 115 [O'Donnell].... 7.00 3.00
Chazzam, 112 [W. Kern]... 15.20
Time, :35 2-5. Bella Napola, Bahamas, King Caress, ‡Little Cousin, Fred Almy, Ble, §Sir Satin, Copy Book ran.
†Berz entry. ‡Bill Bee entry. †Pantages entry.

FOURTH RACE—Purse $800, claiming, 3 year olds and up, 5 furlongs:
C. Flanagan, 11[?] [Johns]..9.00 4.80 3.00
St. Jim, 105 [Munden]..... 19.00 [illegible]
Forth Worth, 110 [Groos]... [illegible]
Time, 1:01 1-5. Morheart, Overhead, Buffolette, and Wingo ran.

FIFTH RACE—Purse $800, claiming, 4 year olds and up, 1⅟₁₆ miles:
Dubric, 106 [Greenberg].. 9.00 3.20 [illegible]
Gotham, 108 [Johns] ...... 2.60 [illegible]
Royal Y'man, 112 [Ayraud] [illegible]
Time, 1:50. Mandlin and Omrah ran.

SIXTH RACE—Purse $600, claiming, 4 year olds and up, 1⅛ miles:
War Salam, 102 [Cun'ham] 9.20 4.20 3.20
Kansas Hope, 103 [Roble] 6.60 3.80
Ray Ruddy, 108 [Munden] 3.80
Time, 2:13. O My Gnome Second, Kubla Khan, and Flywood ran.

SEVENTH RACE—Purse $600, claiming, 4 year olds and up, 6 furlongs:
Gee Whiz, 107 [Cun'ham].32.40 7.00 5.80
Red Rider, 110 [Ellsworth] 7.00 4.80
Kit Carson, 104 [Headr'k] 9.20
Time, 1:15. Shorty O, Gold Cord, *Rex Regal, Romp, Chard, *Al Sabath, *Scarlet Star, Lamkin, and Engineer Day ran.
*Field.

AGUA CALIENTE ENTRIES.

FIRST RACE—Purse $600, claiming, 3 year olds and up, 6 furlongs:

Sun B.	98	Ritter	111
Lord Douglas	107	Terry O'Malley	107
Martinas	110	Burr Winslow	112
Sonny Corn	113	News Item	95
Bootee	105	Joe McCord	112
Princess Ceuta	95	Romp	112
Graceland	112	Hit the Deck	107
Willow Bramble	105	Engineer Day	107
Speedy Al	102		

SECOND RACE—Purse $800, claiming, 3 year olds and up, 6 furlongs:

Mt. Elgon	115	Simony	111
Irfaneh	110	Shift	108
Starference	110	The Dago	111
St. Tuscan	111	Fortunes Fav.	112

THIRD RACE—Purse $800, allowances, 2 year olds, 5½ furlongs:

San Clemente	103	Ra Horus	118
Martha Mae	104	Golden Gift	108
Morshion	110	Annie D.	101

FOURTH RACE—Purse $1,000, claiming, 3 year olds and up, one mile:

Annan	108	Bolodora	107
Dark Ayr	113	Seth's Pride	108
Lady Vava	106	Clarabel A.	94

FIFTH RACE—Purse $1,200, handicap, 3 year olds and up, 6 furlongs:

Schooner	104	Bud Broom	116
Gold Rush	109	Uncle Henry	102
†Maya	108	Miss Baggage	108
‡Challenger II.	114	†Vanity	113
Concord	102	‡St. Prisca	103

†Coe entry. ‡Barncastle entry.

SIXTH RACE—Purse, $5000 added; 3 year olds and up; 1 1-16 miles:

*Knight's Call	103	Satinspar	108
Shasta Broom	100	†Caruso	115
Dr. Higbee	98	Seth's Hope	99
*Nellie Custis	111	Ironsides	102
†Vanity	114	Alex. Pantages	112
†Maya	108	McGonigle	105
Briar Hawk	90		

*Audley Farm entry. †W. R. Coe entry.

SEVENTH RACE—Purse, $800; claiming; 3 year olds and up; 1 1-16 miles:

Released	94	Jeu de Bar	108
Yogano	94	Jotiva	99
Big Joke	89	Salona	110
Miss Cheyenne	94	Emma Lou	104

EIGHTH RACE—Purse, $600; claiming; 4 year olds and up; 1¼ miles:

Little Boy Blue	109	Billy	104
Argue	109	Ormonhart	106
Shasta Pope	102	Confidential	105
Gold Handle	110	Golden Sweep	107
Kiyi	107	Prickly Heat	104
Post Paid	102	Mi Companero	105
Gallardo	102	Laurie	107

Weather clear; track muddy.

NAVY DEFEATS NORTHWESTERN MATMEN, 21-13

Annapolis, Md., Feb. 7.—[Special.]—By taking the first five bouts with falls or decisions, the Naval academy defeated Northwestern wrestlers here this afternoon, 21 to 13.

The Navy's total was made up of three falls and two decisions. The visitors took falls in the light heavyweight and heavyweight classes and a decision in the 165 pound division.

The feature bout was between Silverstein, a Chicago midshipman, and Garrigan, Northwestern's captain, in the 155 pound class. Nearly nine minutes passed before the Navy matman pinned his opponent. It was Silverstein's fifteenth straight victory.

WOOD LEADS HARLINGEN OPEN; SIX UNDER PAR

Harlingen, Tex., Feb. 7.—[U. P.]—Craig Wood, Deal, N. J., a dark horse who has not shown to great advantage in any tournament this season, got going on the Harlingen Municipal course this afternoon to crack par by six strokes and take the inside track on $1,000 first money in the $3,500 Harlingen open.

Wood breezed through 18 holes of the 36 hole medal play in 65 for a course record. His nearest competitor is Horton Smith with 69, two under par.

COLLEGE WRESTLING.

Iowa, 17; Minnesota, 13.

R.H.COLLINS
AUTOMOBILE COMPANY
2220 S. Michigan Ave.
Calumet 6900

WILL SELL THE
DeVaux
IN CHICAGO
AND NORTHERN ILLINOIS

De Vaux-Hall Motors Corporation regards the Collins organization among the world's foremost motor merchants. Chicago considers R. H. Collins Automobile Company as one of its best.

The association of the two firms augurs for early and constant success.

The De Vaux 6-75 made a distinctive success at the special display in the Auditorium Hotel, where fifty thousand gave it their stamp of approval.

PRICES START $545
F. O. B. Grand Rapids
DE VAUX-HALL MOTORS CORPORATION
GRAND RAPIDS, MICH. OAKLAND, CALIF.

Fina[…]

STANDARD [...] OF N. Y., VACU[...] DEAL APPROV[...]

Merger Plans [...] Upheld by Cou[...]

St. Louis, Mo., Feb. 7.—(AP)—[...] it would not be in violation of [...] toric Standard Oil dissolution [...] of 1909, three judges of the [...] States Circuit Court of Appea[...] today approved merger of the [...] ard Oil Company of New Yo[...] the Vacuum Oil company.

The judges held the merger [...] not result in a combination [...] straint of trade and would no[...] in nullifying the effect of th[...] trust act, as had been conte[...] government counsel.

The merger would bring toge[...] Standard of New York [Socon[...] $434,000,000 capital stock an[...] 000,000 assets and the Vacuu[...] pany with $128,000,000 capita[...] and $205,000,000 assets, in a w[...] diversified petroleum products [...] tion.

The 1909 decree, handed [...] the eastern Missouri Distric[...] dissolved the Standard Oil c[...] of New Jersey and forbade it[...] ponent companies, including S[...] of New York and Vacuum, [...] any new combination in rest[...] trade.

Government May Appe[...]

The decision today was wr[...] Circuit Judge Kimbrough St[...] concurred in by Circuit Judges [...] F. Booth and A. K. Gardner [...] formed a special three judg[...] for the eastern Missouri distric[...] for convenience, sat at Om[...] week of last Oct. 6.

The government indicated [...] appeal the decision to the [...] court which in 1911 upheld the [...] decree in the dissolution suit.

The judges found that the [...] and purpose of the merger [...] to meet the normal and natu[...] ness necessities of the two co[...] brought about by the develop[...] and the changed competitive [...] ness conditions in the indus[...]

The present condition of th[...] dustry, the judges said, is [...] integrated companies having [...] ership of crude, refining capac[...] ducing gasoline, lubricants, a[...] petroleum products, selling to [...] tailer or to the consumer a[...] complete line of products as [...] sumer uses. The unquestiona[...] ency is, as to a very importa[...] of customers, the owners of [...] biles, to sell direct to the c[...] and to sell both gasoline an[...] the same time and place."

Gasoline and Lubrican[...]

The chief product of So[...] shown by the evidence, is [...] while the chief product of Va[...] which it has built up a w[...] trade, is lubricants. Socony [...] lubricants and at some poi[...] competition, but the judges [...] this competition is not of [...] tent as to be of vital impo[...] the whole oil industry.

The judges found that th[...] ment for the Socony to e[...] merger is expansion, but t[...] Vacuum the situation is m[...] since it has been losing re[...] and distribution points th[...] desire of other companies [...] their own products.

"For this reason," the [...] "it is clear that there are [...] reasons for this merger w[...] entirely sufficient and are w[...] connected with any desire [...] a monopoly."

Interests Wall Stre[...]

New York, Feb. 7.—(AP)—[...] cial approval of the merge[...] Standard Oil Company of N[...] and the Vacuum Oil compa[...] Louis today is of particula[...] to Wall street in the bearin[...] have upon future consolid[...] units of the original Standard [...] pany.

This is the first time u[...] original Standard Oil t[...] sought to consolidate, in [...] undoing the work of parti[...] old company into thirty-t[...] concerns in 1911 and 1912 [...] sult of proceedings under [...] man anti-trust law.

Wall street understands [...] keen competition which ha[...] in the oil industry in t[...] years, together with num[...] ers among so-called indepe[...] led various standard units t[...] reunion. Merger of the Sta[...] of California with the Stand[...] New Jersey has been menti[...] logical development, since [...] Oil of New Jersey, with i[...] marketing system and [...] pacity, might eventually us[...] tage the huge crude oil r[...] Standard Oil of Californi[...] already the largest crude [...] the United States.

The original project of [...] these companies was ann[...] year ago, lacking only a fort[...] the basis of the latest bala[...] the combination will create [...] pany second only to Standa[...] Jersey among American con[...] Royal Dutch Shell group [...] world's largest petroleum [...] tion. The consolidated con[...] have a total book value of [...] 000,000, of which approxim[...] quarter will be contributed b[...]

CHICAGO BOA[RD] OF TRADE STO[CKS]

The market was strong and [...] terday in Board of Trade stoc[...] close at the best of the day. [...] tion was Armour of Illinois p[...] active of late, which, on a sale [...] was down 6¼ from previous cl[...]

	Sales.	High.	Low.
Armour Ill pf	50	31¼	31¼
Elec B & Shr	1,555	46⅝	44⅝
Mid C of Amer	800	1	1
Selec Am Share	150	5⅜	5⅜
Stan O of Ind	900	36⅛	35⅝
Studebaker	300	21⅝	21⅛
Walgreen	100	19⅝	19⅝
Wm. Wrigley Jr	100	70	70

Total sales, 3,305 shares.

Finance

Chicago Sunday Tribune.
THE WORLD'S GREATEST NEWSPAPER

Commerce

FEBRUARY 8. 1931. A * PART 2—PAGE 5.

STANDARD OIL OF N. Y., VACUUM DEAL APPROVED

Merger Plans Are Upheld by Court.

St. Louis, Mo., Feb. 7.—(AP)—Holding it would not be in violation of the historic Standard Oil dissolution decree of 1909, three judges of the United States Circuit Court of Appeals here today approved merger of the Standard Oil Company of New York and the Vacuum Oil company.

The judges held the merger would not result in a combination in restraint of trade and would not result in nullifying the effect of the anti-trust act, as had been contended by government counsel.

The merger would bring together the Standard of New York [Socony] with $434,000,000 capital stock and $708,-000,000 assets and the Vacuum company with $128,000,000 capital stock and $265,000,000 assets, in a worldwide diversified petroleum products corporation.

The 1909 decree, handed down in the eastern Missouri District court, dissolved the Standard Oil company of New Jersey and forbade its 37 opponent companies, including Standard of New York and Vacuum, to form any new combination in restraint of trade.

Government May Appeal.

The decision today was written by Circuit Judge Kimbrough Stone and concurred in by Circuit Judges Wilbur F. Booth and A. K. Gardner. They formed a special three judge court for the eastern Missouri district which, for convenience, sat at Omaha the week of last Oct. 6.

The government indicated it would appeal the decision to the Supreme court which in 1911 upheld the original decree in the dissolution suit.

The judges found that the "intent and purpose of the merger is solely to meet the normal and natural business necessities of the two companies, brought about by the development of and the changed competitive and business conditions in the industry."

The present condition of the oil industry, the judges said, is "that of integrated companies having an ownership of crude, refining capacity, producing gasoline, lubricants, and other petroleum products, selling to each retailer or to the consumer as near a complete line of products as the consumer uses. The unquestionable tendency is, as to a very important class of customers, the owners of automobiles, to sell direct to the consumer and to sell both gasoline and oil at the same time and place."

Gasoline and Lubricants.

The chief product of Socony, as shown by the evidence, is gasoline, while the chief product of Vacuum, in which it has built up a worldwide trade, is lubricants. Socony also sells lubricants and at some points is in competition, but the judges held that this competition is not of such extent as to be of vital importance to the whole oil industry.

The judges found that the inducement for the Socony to enter the merger is expansion, but that with Vacuum the situation is more urgent, since it has been losing retail outlets and distribution points through the desire of other companies to push their own products.

"For this reason," the court held, "it is clear that there are business reasons for this merger which are entirely sufficient and are wholly unconnected with any desire to create a monopoly."

Interests Wall Street.

New York, Feb. 7.—(AP)—The judicial approval of the merger of the Standard Oil Company of New York and the Vacuum Oil company in St. Louis today is of particular interest to Wall street in the bearing it may have upon future consolidations of units of the original Standard Oil company.

This is the first time units of the original Standard Oil trust have sought to consolidate, in a measure undoing the work of partitioning the old company into thirty-three new concerns in 1911 and 1912 as the result of proceedings under the Sherman anti-trust law.

Wall street understands that the keen competition which has developed in the oil industry in the last few years, together with numerous mergers among so-called independents, has led various standard units to consider reunion. Merger of the Standard Oil of California with the Standard Oil of New Jersey has been mentioned as a logical development, since Standard Oil of New Jersey, with its extensive marketing system and refining capacity, might eventually use to advantage the huge crude oil reserves of Standard Oil of California, which is already the largest crude producer in the United States.

The original project of combining these companies was announced a year ago, lacking only a fortnight. On the basis of the latest balance sheets, the combination will create an oil company second only to Standard of New Jersey among American concerns. The Royal Dutch Shell group is still the world's largest petroleum organization. The consolidated company will have a total book value of about $1,-000,000,000, of which approximately one-quarter will be contributed by Vacuum.

CHICAGO BOARD OF TRADE STOCKS

The market was strong and higher yesterday in Board of Trade stocks with the close at the best of the day. One exception was Armour of Illinois preferred, inactive of late, which, on a sale of 50 shares was down 6⅛ from previous close.

	Sales.	High.	Low.	Close.	Prev. close.
Armour Ill pf..	50	31⅛	31⅛	31⅛	37½
Elec B & Shr.	1,555	46⅝	44⅝	46⅝	44¼
[illegible] C of Amer	800	1	1	1	⅞
Selec Am Share	150	5⅝	5⅝	5⅝	5⅝
Stan O of Ind.	900	36¼	35⅝	36¼	35⅛
Studebaker	300	21⅝	21½	21⅝	21
Walgreen	100	19⅝	19½	19⅝	18¼
Wm Wrigley Jr	100	70	70	70	69½

Total sales, 3,365 shares.

Cites Lack of Adjustment in Price Levels

BY SCRUTATOR.

Lack of adjustment in price levels of various products is responsible for many of the world's troubles. To be more specific, the fall in prices has been quite uneven over a course of years, and remains so until this day.

The foreign trade of Great Britain, larger in proportion to domestic trade than that of any other country, has been affected by this phenomenon. On the record it appears that the British have for too long a time kept the prices high when they are selling and have kept them low when they are buying, with consequent damage to their business life.

According to Henry Clay, eminent English economist, his country is paying, or was in the immediate past, 18 per cent more for imports than it paid before the war, while the average price it receives for its exports is 51.3 per cent above pre-war. Part of the difference may be due to higher quality of exports, but Mr. Clay adds: "In the main it means that we are expecting to get more for what we supply the rest of the world while paying less for what we take from the rest of the world."

Exports Down One-fourth.

Exports from Great Britain are less by a fourth than they were before the war, and the unemployment insurance provisions are being invoked by a larger number of men and women than in 1921.

As a matter of armchair economics, it might seem to be the task of business leaders and financiers to see that adjustment is made. Leaving aside the usual lot of ideas to the effect that such matters can be cured by tinkering with gold or credit supplies, it would appear almost certain that Great Britain will have to get its export prices down to some extent if it expects to find markets in the nations which are sending abroad raw materials at extremely low prices.

It may be argued that this can only be done by penalizing labor with lower wages. Germany has definitely accepted this proposition, and experiments in a considerable number of trades are being made, with general percentage cuts in the rates of pay of all workers. That, of course, is one way to attack the problem; probably it is the wrong one.

High Wage Theory.

British industry has never been sold on the high wage theory. From the beginnings of industrialism it was always its belief that the best way to make money was to pay as little for production as possible and to sell to outsiders, the workers themselves not being expected to be able to purchase much. Competent authorities have often pointed out that even the British worker has never quite understood that the high wage theory is really a high production theory.

Consciously or unconsciously, the American has accepted the truth, that he can get his share only of what he produces. That share is not taken from static property or wealth already frozen in dollars, but from what is turned out month by month for sale. Accordingly, American workers from colonial days on have been higher paid than their British brethren. They have done more work. Part of that fact has been due to the insistence of their capitalists that mechanical tools to aid them should be the best obtainable.

It is not inconceivable, as some of our leading bankers have advocated, that wage scales in the United States must come down. That will be true if we are to accept the fact that gold is to grow still more valuable in relation to other commodities. It is difficult to see how the present low scales abroad can be cut down.

Where Danger Exists.

The world over it is getting to be more true than ever that the low cost producer and distributor is the one who survives. Danger exists when an attempt is made to get low costs by paying men wages that will not permit them to buy a greater measure of comfort than they now have.

A better way is to increase efficiency so that the same amount of wages turns out more dollars worth of goods.

The perils of unemployment, caused by the displacement of men with machines, are not so great for the workman as an attempt to keep him using antiquated machine methods, on the theory that these keep more men employed. Unemployment is more acute where that theory is credited than where it is not.

Armour & Co. Notes Better Demand for Meat Lines

Armour & Co. in its review of general packing house trade conditions says:

"Evidences of a somewhat broader demand for some leading meat lines were apparent this week, though prices for the most part were not greatly affected. Relatively low prices of other meats still curtailed the demand for beef.

"Both lamb and fresh pork displayed signs of some improvement in demand toward the close of the week, pork moving a little more freely and lamb showing a firmer undertone after having worked lower at the start. Smoked meats continued to do fairly well, while veal was a little slow at generally steady prices. Foreign business continued rather slow."

INVESTMENT TRUSTS

[Quoted by Smith, Burris & Co.]

	Bid.	Ask.
ABC ser D.	6⅝	7⅛
Do E ...	8⅛	8⅝
Am I Tr..	5⅜	5⅞
Am Cm T.	7¼	7⅝
Basic Ind..	6⅛	7
Brit Ty Inv	6⅝	7⅝
Corp Tr ..	6	6½
Cumu Tr..	7⅝	8
D Tr Sh A.	17¼	18
Do B	15½	16¾
Do C	6⅛	6⅝
First Cust.	6⅝	7⅛
First I Tr.	12	14
Fx T Sh A.	15⅝	....
Do B....	13⅝	....
Fx T Oil..	5⅝	6¼
Funda T A.	7¼	7⅝
Do B ...	7⅝	8⅛
Inc In Tr.	34⅞	37½
Lead Ind A	8⅛	...
Do B ...	5⅝	6⅛
Do C....	5⅛	5⅝
Major Corp.	5⅛	6⅛
Mass Inv..	32⅝	34½
Nat Ind ..	6¼	6⅝
Nat U Am.	4⅝	5¼
Nat Wide B	6⅝	7⅝
N Am Tr.	6	6⅛
Pw & Rail	9½	10½
Reli Int pf.	32⅝	33⅛
Repub Tr.	7⅝	8⅛
Sec Custo.	6½	7
Sel Am ...	5⅝	5⅞
Sel Incm..	7	7½
S Term Tr.	2⅞	3⅛
Spec Trs.	25¼	26½
Std Am Tr.	7⅛	7⅝
Sup Cor A.	7⅛	7⅛
Do B ...	6⅝	7⅛
Trust Fund	7⅛	7⅝
Tr SO A..	6⅛	...
Do B ...	6⅝	7⅛
Tr Amer..	6⅛	6⅝
Tr Am Bk.	7½	8⅛
Two Yr T.	22⅛	23½
Unif S T A	5⅛	5⅞
Do B ...	5⅛	5⅝
Do C ...	6⅝	6⅞
USELP A.	30⅛	32½
Do B ...	7½	8
Util P Ser.	14	14⅝
U S C....	12⅝	14⅛
Do F ...	10⅝	11⅛
Do Y ...	6⅝	7⅛
Wall St ...	5	6

WHEAT PRICES RISE IN SPITE OF RAIN RELIEF

New Crop Deliveries Exhibit Strength.

BY CHARLES MICHAELS.

Traders are admittedly puzzled over the action of the grain markets. The anticipated rain and snow fell over the winter wheat belt, and, while not heavy, will provide much needed surface moisture in some sections.

In spite of this moisture relief, ordinarily construed as bearish, there was no pressure on wheat futures a good part of yesterday, and while Bennett and Lewis were sellers of the July, the close was at net gains of ⅝@1⅝c, with the September showing the most strength, finishing at 67c, while July was 67⅜@67½c. Old crop months were ⅛c lower, with March 79⅛c, and May 82@82⅛c.

There was some selling of wheat futures during the day regarded as closing spreads with corn and the reverse, but there seemed to be buying orders on all the dips and losses were quickly recovered. The independent strength shown in Winnipeg attracted considerable attention, as the July in the latter market went to around 2c over Kansas City July, and the close was at net gains of 1½@1⅝c in the face of reports of a rather slow foreign demand.

Winnipeg Works Higher.

Winnipeg has been gradually working closer to American markets, and messages from there during the day claimed that the May delivery seemed to be definitely established above the 60c level, and at the top showed over 13c above the inside figure of the season.

While fluctuations in the wheat market the last week were very erratic, the undertone was firm and the July finished 1⅝c higher as compared with the previous week, with old crop months ⅛c lower to ½c higher, the latter on May. Corn gained 2¼@3¼c; oats, 1¼@1⅝c, and rye, 1¼@1½c for the week, while lard was 15@20c lower and bellies off 50@55c.

Effect of the excessive rains in Australia during the period when the new wheat crop was being harvested was regarded as reflected in a decided reduction in the average weight of this season's grain. According to Broomhall the natural weight in New South Wales this year is 59½ lbs per bu, against 61¾ lbs last season, while in Victoria it is 58½ lbs, against 62 lbs the previous year. The report had some effect on the Liverpool market, which ignored the sharp break in North America late Friday and closed ⅛@⅝d higher. Buenos Aires closed ⅜@⅝ higher for the day, with March quoted at 47⅝c.

Corn Market Strong.

Bear news seems to have gone stale as far as the corn market is concerned, and while there is rather persistent local selling on the bulges, the offerings of breaks are readily absorbed. At no time yesterday were prices more than a fraction below the finish of Friday, and the close was at net gains of 1⅛@1¼ with March, 64⅝s; May, 66½@66⅝c; July, 66¾@67⅞c, and September, 67½@67⅝c.

It is claimed that outside terminal markets are making every effort to dispose of their stock of winter shelled cash grain, which accounts for the continued purchases being reported made for shipment to Chicago. Local handlers booked 25,000 bu from terminals during the day in addition to 15,000 bu from the country. The rain and snow over the belt is expected to improve pasturage. No improvement was shown in the eastern shipping demand. Buenos Aires closed ⅝c higher for the day, although weather conditions in Argentina were favorable for conditioning the new crop, which is expected to set a new record.

Light Trade in Oats.

Commission houses were fair buyers of oats, while cash interests were sellers, but the aggregate trade was light and the market influenced largely by the action of corn. Closing trades were unchanged to ⅜c higher with March, 33⅜c; May, 33¾c, and July, 33⅛c, the latter showing the most strength.

Rye price held within a range of ½c for the day with trade light and mainly of a local character. The close was ⅜@⅝c higher, March being 38⅛c; May, 40⅛c, and July, 40⅝c.

Weekly Debits Increase, Reserve Bank Reports

Debits to individual deposit account reported to the Federal Reserve Bank of Chicago for the week ended Feb. 4, 1931, by 217 banks in 38 leading clearing house cities in the seventh federal reserve district aggregate $1,-217,793,000, an increase of 3.6 per cent compared with a week ago ($1,175,334,-000). Compared with the corresponding week of last year ($1,499,967,000), a decrease of 18.8 per cent was shown.

N.Y. Clearing House Banks Show Increase in Deposits

New York, Feb. 7.—(AP)—The weekly statement of the New York clearing house shows: Total net demand deposits [average], $9,823,000 increase; time deposits [average], $8,754,000 increase; clearings week ending today, $5,391,-854,038; clearings week ending Jan. 31, $5,184,193,528.

FOR RENT
BANK FLOOR
Best location in Loop.
Across from main entrance
of
County Bldg. & City Hall.
Attractive Rental
CITY HALL SQ. BLDG.
139 N. Clark St.

BROKERS' LOANS ARE DOWN THREE-QUARTERS FROM THE PEAK

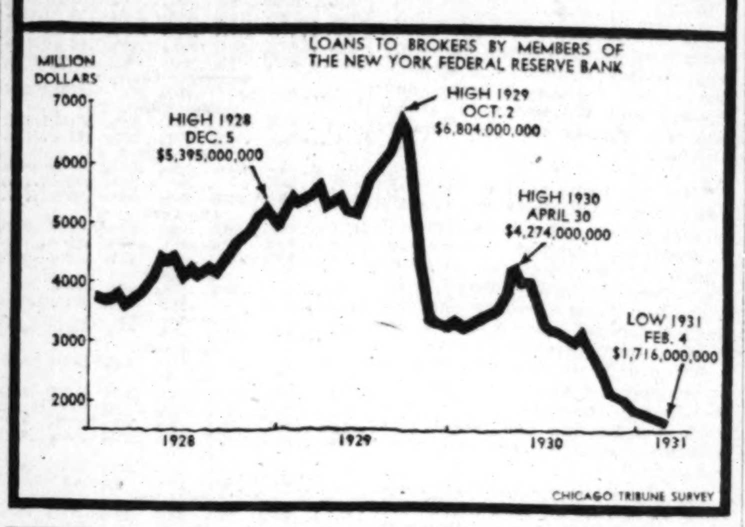

PLACE ORDERS FOR 2½ MILLIONS OF CITY'S GOODS

Orders for an estimated $2,500,000 worth of dry goods, millinery, women's ready to wear, giftware and variety goods were placed with local wholesale firms during Chicago's spring market week, which ended yesterday, according to a survey by the Chicago National Market Magazine, published by the Chicago Association of Commerce in the interests of the city's wholesale merchandise firms.

This volume of buying during one week's time was done by more than 5,000 buyers representing large and small stores in all sections of the nation and parts of Canada. Four style shows and dozens of giftware, millinery and variety goods exhibits were held during the week.

At the nineteenth semi-annual gathering of the interstate merchants' council of the Chicago Association of Commerce, more than 1,800 buyers were registered. Other buyers, while unorganized, entered the city's merchandise markets in numbers sufficient to raise the total well above 5,000.

J. C. PENNEY CO. SALES DECLINE 8.35% IN JAN.

January sales of the J. C. Penney company totaled $9,724,562, a decrease of 8.35 per cent from $10,610,055 reported for the like month of 1930.

Earl C. Sams, president, said that dollar sales being only slightly less than the same month of 1930, which showed unusually heavy gains over the preceding year, indicated a marked increase in unit sales and a return to normal retail buying. He added that a study of present retail prices, compared to those of January last year, showed a reduction of approximately 21 per cent.

The National Tea company reports consolidated sales for January, 1931, of $6,788,235, as compared with $7,333,-919 for the corresponding month of last year.

Wheat Trading Declines; Corn Makes Good Gains

Speculative sales of wheat futures in Chicago and all leading exchanges in January aggregated 346,827,000 bu compared with 1,334,299,000 bu in the same time in 1930. This was the lightest business in a considerable period, due to the farm board being in control and to other conditions. In Chicago sales were 288,971,000 bu as compared with 1,151,591,000 bu in January last year.

Corn sales in Chicago last month were 542,019,000 bu, compared with 175,802,000 bu last year. In all markets corn sales were 600,101,000 bu, compared with 195,621,000 bu in 1930. This increase, 404,480,000 bu, was due to the short crop and the fact that corn is an open market and more attractive than wheat.

Oat sales in Chicago for the month of 30,883,000 bu compared with 34,-662,000 bu a year ago, while in all markets the aggregate was 36,768,000 bu against 39,769,000 bu last year.

Pacific Telephone Shows $17,652,356 Net Income

Pacific Telephone and Telegraph company and subsidiaries yesterday reported for 1930 net income of $17,652,-356, equal to $7.05 a share on 1,805,000 common shares outstanding at the end of the year, against $15,623,616, or $11.51 a share on 930,000 common shares outstanding at the end of 1929.

SOMETHING
EVERY INVESTOR
SHOULD KNOW—

That fortifying yourself with facts before investing is better than futile post mortems—that success in investing depends upon careful study and planning—that the average investor fails because he ignores investment fundamentals—that it is easy to keep financially posted in an hour or two weekly by reading the "boiled-down" and essential analyses and data supplied to investors by *The Financial World*.

Right now, the wisest thing you can do to erase past investment mistakes is to prepare to profit in the next prosperity era by sending only $10.00 today for our Threefold Investment Service one year. If you wish to get acquainted first, we offer you free our February 11th issue and our recent much-talked-of article—"Leaders of the Next Rising Market." Return this "ad" today with your name and address.

The FINANCIAL WORLD
America's Investment Weekly—Founded 1902
Louis Guenther, Publisher
53-B Park Place New York

CHICAGO BANK STOCK PRICES EASE IN LIGHT VOLUME OF TRADING

Chicago bank stocks continued to seek lower levels on a small volume of trade last week. First National was in supply at 500, with best bids at 498—off 5 points. Continental Illinois Bank and Trust lost 5 points at 386 bid, 389 asked. Foreman State National was down 10 points at 405 bid, 409 asked. Northern Trust was traded in between 480 and 485—off 5. Terminal National, at 44½ bid, 46½ asked, showed a 5 point decline.

Peoples Trust and Savings was offered down an additional 5 points to 360 without attracting buyers. Union Bank of Chicago was slightly easier at 156 to 161. Harris Trust and Savings was unchanged at 550 bid, 560 asked. Central Trust Company of Illinois was traded in between 259 and 263. National Bank of the Republic held firm at 73 bid, 75 asked.

In the miscellaneous group Chicago Title and Trust improved some 4 points, being 444 bid, 447 asked. Chicago Daily News common was fractionally higher at 19½ bid, 19⅞ asked. The preferred was 1 point higher at 89½ to 91. Elgin National Watch sold off from early sales at 19½, with low transactions at 18½, at which price additional stock was wanted with offerings at 18⅞.

Interlake Iron 1930 Net Profits Are $2,066,083

Interlake Iron corporation for the year ended Dec. 31 had net profit of $2,066,083 after all charges and federal taxes, equal to $1 a share on 2,000,000 shares of capital stock outstanding. In the previous year the predecessor company reported net of $2,002,639, or $2.63 a share on 759,762 no par shares.

A dividend of $490,000 from ore property was included in income account, of which $305,581 was charged against amortization of investment, leaving a net addition to interlake's 1930 net income of $184,419.

U. S. TREASURY STATEMENT

Washington, D. C., Feb. 7.—The following is a statement of the condition of the United States treasury on Feb. 5:

Income to date this year.	$	1,998,444,145
Income to date last year..		2,249,002,452
Decrease	$	250,558,307
Outgo over inc. this year.	$	252,798,199
Outgo over inc. last year..		119,787,227
Increase	$	133,010,972
Balance gen'l fund today..	$	199,707,818.28
Balance previous day......		176,447,594.83
Increase	$	23,260,223.45

COCHRAN & McCLUER INVESTORS
Get this
FREE

SINCE 1881, thousands of investors have purchased millions of dollars worth of Cochran & McCluer first mortgage real estate bonds, unsolicited by salesmen (we employ none). We appreciate this recognition of our direct plan of service.

In commemoration of our 50th anniversary—as a mark of appreciation to our regular customers, and as a symbol of welcome to new investors—we are presenting this Wahl-Eversharp Writing Set to each purchaser of our securities—either for cash or on payment plan, while this anniversary offer is in effect. Set consists of pen and pencil in beautiful rosewood rubber, and attractive gift box.

Investments may be made in units of $100 or more. A first payment of as little as $10 entitles you to this special gift offer. Phone, call or mail coupon for particulars.

Convert Savings Profitably Now

MAIL THIS

COCHRAN & McCLUER CO. T-2-8
40 N. Dearborn St., Chicago, Ill.

Please send me, without obligation, particulars about Anniversary Free Writing Set offer and your book, "How to Retire in 15 Years." (No salesman will call—we employ none.)

Name
Address
City State

Cochran & McCluer Co.
40 N. Dearborn St., Chicago, Ill.—Central 0930
Established 1881

Coca Cola Co. Income Rises to New Peak

BY O. A. MATHER.

Forty-four years ago a Georgia druggist took time out from mixing pills and powders and mixed up a new soft drink. He was Asa G. Candler, and he labeled the new drink Coca-Cola. The first year he dispensed twenty-five gallons of the basic sirup for the drink. From that modest start in an Atlanta drug store has grown the $61,-000,000 Coca-Cola company, which last year sold 27,-798,730 gallons of sirup for $41,284,510 in the United States and twenty-seven foreign countries.

R. W. WOODRUFF.

The annual report of the Coca-Cola company, made public last night, shows that 1930 marked the eighth consecutive year in which the sales volume has shown an increase over the previous year and the sixth consecutive year in which all records have been broken. Its 1929 sales were 26,981,874 gallons for $39,260,814. So 1930 was anything but a year of depression for Coca Cola.

Net Is $13,515,535.

Net profit for 1930 was $13,515,535, equivalent after dividends of the class A stock to $11.15 a share of 1,000,000 common shares. Last February the company increased its annual common stock rate from $4 to $6, and after paying the higher dividend it still added $5,151,433 to its surplus, which now stands at $20,797,641. Net profit for 1929 was $12,758,276, equivalent to $10.25 a share of the common stock.

These facts and figures have to be gleaned from digging into the cold figures of the report. As to the year's accomplishments and the prospects for this year, President R. W. Woodruff modestly says:

"I am pleased to report that during 1930 total sales as well as net profits have exceeded all previous records. A conservative policy of expansion has been continued, reserves have been increased and the financial position of the company is stronger than at any time in its history. We look forward to 1931 with confidence."

Will Expand Sales Campaign.

The report shows that Coca-Cola has pursued its policy of buying in its senior stock. It now holds about 220,000 shares of the 1,000,000 class A shares. These holdings have been acquired at an average cost of about $56 a share, or a total of $11,141,304. The balance sheet as of Dec. 31, 1930, shows an unusually strong financial position with current assets of $18,-746,872 and current liabilities of only $987,557, or a ratio of 19 to 1.

Coca Cola acquired additional subsidiary companies last year and the profits of these subsidiaries last year accounted for 14 per cent of the parent company's net earnings, whereas back in 1926 the subsidiaries operated at a loss. The Coca Cola's interest in these subsidiaries is largely represented in an item of $23,116,807 among its assets classed as "formulae, trade mark and good will."

The record figures for Coca Cola last year followed an intensive advertising and sales promotion program planned in 1929. This campaign will be expanded further this year.

SUMMARY OF THE DAY'S MARKETS

CHICAGO.

STOCKS—Strong. Motor shares improve. Lincoln Printing reports income gain.

WHEAT—Firm. New crop futures, ⅝@1⅝c higher; July, 67½@67⅝; September, 67c. Old crop: March easier, 79⅛c; May steady, 82@82⅛c.

CORN—Higher. Gains 1⅛@1¼c. Offerings well absorbed. March, 64⅝c; May, 66½@66⅝c; July, 67⅞@67⅝c; September, 67⅝@67½c.

CATTLE — Steady. Trade light; steers, 25@50c lower for week. Receipts, 200. Estimated Monday, 16,000.

SHEEP—Steady. Packers best buyers; $8.50@8.75 for good to medium weight lambs. Receipts, 7,000. Estimated for Monday, 17,000.

HOGS—Easy. Prices 10@15c lower. Top, $7.90; bulk of sales, $6.75@7.80. Receipts, 16,000. Estimated Monday, 70,000; for week, 230,000.

PRODUCE — Butter firmer. February storage, 23⅝c; March, 23⅝c. Fresh eggs, February, unchanged, 15⅞c; storage packed, April, 19c. Potatoes unsettled. March, $1.64; April, $1.74.

NEW YORK.

STOCKS—Higher. Prices advance throughout entire list. Motors strong. Auburn climbs 6 points.

COTTON—Lower. Chicago futures mostly unchanged to 4 points off. New Orleans unchanged to 4 points lower; New York, 3@8 points lower. Spots, New York, 5 points lower, 10.70c; New Orleans and Houston unchanged at 10.40c; Galveston, 10.45c.

WHAT FIFTY STOCKS DID

ADVANCES.

Air Reduction ..	1¼	Int Tel & Tel...	⅞
Allied Chem	4¾	Johns Manville..	1¾
Am Can	1⅝	Loew's Inc	1⅛
Am For Pw......	1¾	Mont Ward	½
Am Ice	3¼	Nash Motors	1⅛
Am P & L.......	1¼	Nat Biscuit	½
Am Tel & Tel....	2	N Y Cent........	2
Anaconda	1	No Am	2
Atchison	3⅜	No Pac	1⅝
Auburn Auto ...	5⅞	Peoples Gas	2
Beth Steel	⅝	Penn R R.........	¼
Byers Co	1⅝	Pub Ser N J....	⅝
Case J I.........	1⅝	Purity Baking ..	1⅞
Col Carbon	1½	Sears Roebuck ..	1
Cons Gas	1⅝	So Pac	1¼
Du Pont de N..	1¼	Stand G & E....	1⅝
Eastman Kodak..	2¾	Stand Oil N J..	½
Elec P & L......	1¾	Union Carbide ..	2¼
Gen Elec	1⅛	U S Steel.........	1
Gen Foods	½	Vanadium	1½
Gen Motors	1¼	Westhse Elec	1⅛
Int Harvester ..	1	Woolworth	½
Int Nickel	¼	Worth Pump	1½

DECLINES.

C R I & Pac....	2¼	Gulf State Steel.	½
Crucible Steel ..	3⅛	Pullman Inc	⅝

HOW STOCKS PERFORMED

	Yesterday.	Friday.
Number of advances...........	357	346
Number of declines...........	127	166
Number of stocks unchanged...	109	152
Total stock traded in......	593	664

New Company Will Loan to Canadian Farmers

[Chicago Tribune Press Service.]

MONTREAL, Que., Feb. 7.—Western Canadian wheat growers are to be assisted in converting their enterprises into mixed farming by means of loans from a newly incorporated company headed by Montreal interests and whose head office will be in this city.

The new company will be known as the Dominion Agricultural Credit Company, Ltd., and will have a capitalization of $5,000,000 divided into 50,000 shares of $100 each. The shares are held by the Canadian Pacific and Canadian National railways, the banks, insurance and mortgage and industrial corporations.

STOCK MARKET WINS RECRUITS TO BULLISH SIDE

Sentiment Improves and Prices Rise.

YESTERDAY'S AVERAGES

	High.	Low.	Last.	Net chge.
25 railroads	91.19	90.81	91.11	+ .13
25 industrials ...	222.02	217.53	221.64	+3.14
50 stocks	156.60	154.17	156.39	+1.79
50 stocks y. ago	223.98	220.49	223.63	

BY FRED HARVEY.

[Chicago Tribune Press Service.]

New York, N. Y., Feb. 7.—The ayes had it by a good majority in today's dealings on the stock exchange. United States Steel advanced an even point, American Can 1⅝, Eastman Kodak 2¾, New York Central 2¼, Westinghouse 1⅛, General Electric 1⅛, Johns Manville 1¾, and Consolidated Gas 1⅝. Gains of even larger proportions were registered among some of the lesser lights of the list.

Nothing of a particularly inspiring nature developed in the news to support speculation for the rise, but apparently the trading fraternity, in the continued absence of any visible sign of widespread improvement in the business situation, is out to nourish a growing faith in "things unseen."

Take Cheerful Views.

Brokers' letters are becoming more and more inclined to take a cheerful view of the situation and the manner in which the market snaps back after every little bear foray and the doggedness with which it pushed ahead on its "creeping advance" is said to be winning recruits to the bull side daily. There are those who look for considerable improvement now before any serious reaction develops. Failure of the long predicted setback to develop this week or the week before this has done much to put pessimism out of fashion.

Washington reports continue to indicate a growing desire on the part of leaders of both political groups to avoid an extra session of congress—lately the big bogey of the street.

The weekly trade journals reported further irregularity showing in most directions and ascribed this uneasiness in a measure to the limited purchasing power of the public but so far as the results showed nobody gave them a tumble.

A wholesome feature of the day's trading was the complete absence of selling pressure anywhere. Coupled with this was a further tendency to favor commitments for the advance in selected stocks representing companies whose position is seemingly well liquidated.

Motor Shares Active.

Motor shares were conspicuously active and strong—more so than they have been since the opening stages of the annual automobile show here. Auburn assumed the leadership of the group piling nearly six points more on top of the sensational gains it has been amassing since the pool, said to be guiding its destinies, began to tighten the screws on the shorts a

[Continued on page 7, column 2.]

A million dollar Bank—doing SMALL things BIG

They Count the Cost

Our borrowers know a good thing when they see it... They know a score of ways to borrow money... but they admit that one way "always stands out"... they cut corners... they count costs... When they buy something, they want their money's worth ... When they pay for a loan, they "buy" a benefit... cost, terms, and all the advantages which make borrowing most effective and wise... That's why they come here.

The time . . the terms . . the cost of personal loans ($50 to $5,000) made by us... are "made to order" for the man who counts the cost.

Personal
LOAN & SAVINGS
Bank

Southwest Corner — MADISON & CLARK — Chicago, Illinois

ALL CLASSES OF LIVE STOCK SELL AT LOWER LEVELS

Uneasiness Prevails in Cattle Market.

CHICAGO LIVE STOCK

HOGS.

Receipts, 15,000; shipments, 12,000.

Bulk of sales	$ 6.75@ 7.80
Med. butchers, 220@240 lbs.	7.15@ 7.60
Med. butchers, 240@260 lbs.	7.00@ 7.35
Hvy. butchers, sd-ch., 260@280	6.90@ 7.10
Heavy butch, sd-ch., 280@300.	6.80@ 7.00
Hvy. butch, sd-ch., 300@325.	6.65@ 7.00
Hvies, sd-ch., 325@375 lbs...	6.40@ 6.65
Hvies, sd-ch. 375 lbs and up..	6.15@ 6.35
Com-fair, 140@200 lbs	7.35@ 7.75
Com-fair, 200@250 lbs	6.75@ 7.60
Com-fair, 250@350 lbs	6.45@ 7.05
Poor-grd mix packing, 270@350	6.00@ 6.45
Poor-grd hvy packing, 350@500	5.50@ 5.95
Rough hvy packing, 300@350	5.50@ 5.65
Stags, subject to 70 lb dockage	4.75@ 5.75
Pigs, good to choice, 100@135	7.10@ 7.75

CATTLE.

Receipts, 200; shipments, 100.

Prime steers, 1,000@1,500 lb.	$10.00@11.75
Good to choice, 1,050@1,450..	8.75@10.00
Poor to choice, 700@1,000 lbs.	6.00@11.60
Yearlings, 750@1,000 lbs	5.75@11.75
Bulk of sales	7.75@10.00
Low grade killing steers	5.00@ 5.75
Fat cows and heifers	3.75@10.00
Canners and cutters	2.75@ 3.50
Calves, poor to choice	5.50@ 9.50
Bulls, fair to best	4.25@ 7.00
Stockers and feeders	5.25@ 8.25

SHEEP AND LAMBS.

Receipts, 7,000; shipments, 2,000.

Wethers, poor to choice	$ 4.25@ 7.00
Ewes, poor to choice	3.50@ 5.00
Yearlings, poor to choice	5.50@ 8.25
Fed western lambs	7.25@ 8.85
Native lambs	7.00@ 8.85
Western shearing lambs	7.50@ 8.00

COMPARATIVE PRICES.

HOGS—Bulk of sales yesterday	$ 6.75@ 7.80
One month ago	7.45@ 8.00
One year ago	10.35@10.95
Top yesterday, $7.90; average, $7.25.	
CATTLE—Bulk of sales yesterday	$ 7.35@ 8.50
One month ago	8.00@ 9.50
One year ago	10.50@12.50
SHEEP—Fed western range lambs	$ 7.75@ 8.50
One month ago	7.00@ 8.75
One year ago	10.00@12.00
Top yesterday, $8.85; average, $7.90.	

Receipts at Chicago for today are estimated at 16,000 cattle; 70,000 hogs and 17,000 sheep.

All classes of live stock sold at lower prices last week. Fat lambs led in the decline, closing the week mostly 75c lower. Cattle were next in the downturn, closing 25@50c lower. Hogs showed the least decline, Saturday's average price being 25c below the previous Saturday's average. At midweek hog values were at new low levels since the summer of 1925, the average price that day being 15c below the closing average.

In the cattle market unevenness prevailed throughout the week. Sharp declines on the initial session resulted in smaller receipts later, when part of the early decline was recovered. Better grades suitable for eastern shipment naturally were strongest in the recovery. Some of the best grades were close to last week's closing prices, but the bulk of offerings shared in the 25@50c declines for the week. Prices, however, were mostly 25@50c higher than the low time early last week.

Extreme top for the week was $11.75 for yearlings and $11.40 for heavy steers. The week's average price was $8.70, the lowest since 1924, being 5c below the lowest weekly average last summer.

Hogs Decline 15 Cents.

Hog prices eased off Saturday, the general market being around 15c lower than Friday's selling. Top for hogs was $7.90, compared with $8.10 Friday and $8.10 a week ago. The average price was $7.25, compared with $7.80 a week ago.

Receipts were smaller during the week, a reduction of 12,000 head being noted as compared with the previous week's total. Declines in face of smaller receipts reflected the limited demand for the dressed product and byproducts of the slaughtering industry.

Last week's supply was 201,500 head at Chicago, compared with 213,498 head the previous week. A year ago the supply was 208,022 and two years ago 240,581 hogs were on sale.

Lambs Scarce and Firm.

Only 7,000 sheep and lambs were on sale Saturday and approximately 3,000 head were shipped direct to packers from other points. The market was firm on the few lambs offered but nothing was sold above $8.75. Top the previous day was $8.85, and that price was still quotable for choice lambs.

During the week, fat lamb values dropped rather sharply in face of light supplies. Deterioration in quality as well as a sluggish dressed trade were blamed for the soft market on live lambs. Closing prices were 50@75c lower, and mostly 75c lower than best selling last week.

Receipts of sheep and lambs during the week totaled 67,100 head compared with 76,631 head the previous week. A year ago the corresponding supply was 82,701.

Receipts for Monday are estimated at 16,000 cattle, 70,000 hogs and 17,000 sheep, against 19,327 cattle, 74,410 hogs and 20,564 sheep a week ago and 13,057 cattle, 76,183 hogs and 2,426 sheep the corresponding day a year ago. Next week's receipts are estimated at 35,000 cattle, 230,000 hogs, and 78,000 sheep against 36,639 cattle, 209,063 hogs and 84,214 sheep a year ago, and 41,602 cattle, 243,845 hogs and 68,537 sheep two years ago.

QUIET DAY IN LARD

Trading in lard was light yesterday, with a lack of pressure until almost the close, when offerings increased and created a little weakness. The close, however, was 2¼@10c higher, the latter on February. Liverpool lard was unchanged to 3d lower. Export clearances 186,100 lbs. Hog prices were lower, with large receipts expected the coming week. Cash trade was moderate. Prices follow:

Close Bellies.

	High.	Low.	Close. Feb.7.	Close. Feb.6.	Close. Feb.8.
			1931.	1931.	1930.
May	10.35	10.25	10.35	10.30	13.75
July			10.50	10.40	14.07
	Lard.				
February			8.10	8.00	
March			8.15	8.12	11.07
May	8.30	8.25	8.25	8.25	11.25
July	8.45	8.40	8.42	8.37	11.47
September	8.62	8.57	8.60	8.55	11.67

SUGAR.

NEW YORK, Feb. 7.—(AP)—SUGAR—Raw was unchanged today, with refiners showing interest in nearby supplies at 3.30c, but holders asking 3.32c.

Price changes in raw futures were narrow and after opening unchanged to one point higher on covering and a little European buying, prices reacted under hedge selling, closing two points lower to 1 point net higher. Approximate sales, 4,300 tons. Prices follow:

	Open.	High.	Low.	Close.	Prev. close.
March	1.33	1.33	1.31	1.31	1.32
May	1.32	1.32	1.31	1.31	1.32
July	1.40	1.40	1.39	1.39	1.40
September	1.48	1.48	1.47	1.47	1.47
December	1.56	1.56	1.54	1.54	1.55
January	1.57	1.57	1.57	1.57	1.56

Refined was unchanged at 4.70c for fine granulated.

NEW YORK CURB-TRANSACTIONS

Saturday, Feb. 7, 1931.

Shares sold today ..... 275,000 — Total sales, par value 11,185,000
Year ago ..... 500,000 — Total sales 1930 to date 21,840,000

	Sales.	High.	Low.	Close.	Net chge.
A					
Affiliated Prod.	200	17½	17½	17½+	¼
Ainsworth Mfg	200	8¾	8¾	8¾+	¼
Ala P 6% pfd.	100	100¼	100¼	100¼	....
Allegheny Gas.	500	3¼	3¼	3¼+	¼
Allied Avi ww	100	⅝	⅝	⅝	....
Alum Co Am.	250	182½	182	182½	....
Alum Ltd A w	45	33	33	33	+ ¼
Am Austin Car	1,000	1¼	1	1	....
Am Br Boy B	100	4¼	4¼	4¼	+ ¼
Am Brit	100	1⅝	1⅝	1⅝	....
Am Capital B	200	5	5	5	....
A C P & L A B	1,400	8	7⅞	7⅞	+ ⅛
Am Cons Pc A	3,300	15½	14¾	15⅜	....
Am Cyan B ..	5,300	10⅜	9⅝	10⅜	+ ¼
Am Equities ..	300	5½	5½	5½	....
Am Inv B	1,000	6¼	5⅝	6¼	+ ¼
Am Fa Pr war	3,100	18	17	18	+ 1
Am Founders.	200	4¼	4¼	4⅜	....
Am Gas & El.	2,800	76¾	75¼	76	+ ¾
De pfd	800	105	105	105	+ ¼
Am Lt & Trac	300	46	45⅝	45⅝	— ⅜
Am Maracaibo	1,300	⅝	⅝	⅝	....
Am Super Po	22,800	13⅜	12¼	13	+ ⅜
Do 1st pfd..	200	91⅝	91¼	91½	....
A U & G B cfs	700	8⅝	8¼	8⅜	....
Anch Pos Fnc	100	4	4	4	....
Appala Gas ..	400	7⅞	7¼	7⅜	....
Arct Rad Tube	500	6	6	6	....
Ark Natl Gas	2,800	6	5¾	5¾	....
Do A	300	6	5⅝	6	....
Assoc G & E.	2,300	20¼	19¾	20¼	+ ¼
Do sp rts....	200	3¼	3¼	3¼	— ⅛
Do 5½ pfd.	50	89	88	89	....
Do wars	100	⅜	⅜	⅜	— ⅛
Asso El Ind H	700	8¾	8¼	8¼	....
Asso Rayo pfd	600	54	53	53	+ ½
Auto Vot Mch	100	3¼	3¼	3¼	+ ⅛
B					
Bell Air vtc.	200	4⅜	4	4	— ⅜
Blue Ridge Co	100	4⅜	4⅜	4⅜	....
Do cvt pfd..	700	35¾	35¼	35¾	— ⅛
Bras Tr & Lt.	1,000	24¼	24⅛	24⅛	+ ⅛
Bulov Wat pfd	300	27⅞	27⅞	27⅞	+ ⅛
Bwana Ku Cop	100	1⅜	1⅜	1⅜	....
C					
Can Marc Wr	5,800	4¼	3⅞	4¼	+ ⅜
Carib Syn new	500	⅞	⅞	⅞	+ ⅛
Centrif Pipe..	100	7⅞	7⅞	7⅞	— ⅛
Cent States El	2,400	10¼	9¾	10¼	+ ⅜
Cen Fu Ser A	1,100	18¾	18¾	18½	....
Chain Str Stk	500	11¾	10⅝	11¼	+ ⅛
Chat Phe Alld	300	15¼	15¼	15½	....
Cleve Tract..	300	8¼	8¼	8¼	....
Cities Serv....	9,800	19¾	19¼	19¾	+ ⅛
Do pfd	100	83	83	83	+ ⅛
City Radio str	3,000	24½	24¼	24½	....
Columb. Syn....	200	⅛	⅛	⅛	....
Colon Oil	300	2¼	2¼	2¼	....
Colu Oil & G..	600	6	6	6	....
Com & So war	700	2	2	2	....
Comm Bdi	30	245	245	245	....
Comst Tunnel.	1,300	⅝	⅝	⅝	+ ⅛
Comm War Se	1,800	10	9⅝	10	+ ⅛
Cons Cop Min	100	2⅝	2⅝	2⅝	+ ⅛
Con G & E B	200	89¼	85½	85½	+ 2
Cons Laun Cp.	800	14	13⅜	14	— ⅛
Co Sha cv pfd	175	47	46⅝	47	+ ⅝
Copp Basemer	100	20	20	20	....
Cord Corpn....	3,800	8¼	8¼	8⅜	+ ⅛
Courl Ltd.....	100	7⅛	7⅛	7⅛	....
Cosden Oil	200	3	3	3	— ⅛
Cresson Gold.	100	⅛	⅛	⅛	....
Crown Ck In A	100	7¾	7¾	7¾	....
Curt Wrt war	1,500	⅜	⅜	⅜	....
D					
Dayton Air...	600	1⅜	1⅜	1⅜	....
Deer & Co....	300	35	33⅝	33⅝	— 2½
Derby Oil	100	3	3	3	....
Det Aircraft..	200	3	3	3	....
Dresser Mfg ..	100	30¼	30½	30½	....
Duke Power....	100	129	128⅜	129	+ 3
Duquesne Gas	1,100	5⅜	5½	5⅜	+ ⅛
Durant Motors	600	1⅜	1¼	1⅜	+ ⅛
E					
E Util Assoc	100	35¾	35¼	35¼	+ ⅜
Elsler Elec....	100	4	4	4	....
El Bd & Sha.	66,400	45¾	44⅜	45⅜	+ 2⅜
De pfd	200	105	105	105	....
Do cv pfd ..	200	90½	90½	90½	— ⅛
El Pw Assn..	300	15⅝	15½	15½	+ ⅛
Do A	500	16	15⅝	16	+ ⅛
El Shareholdgs	200	12¼	11¾	12¼	+ ⅜
Emp Pub S A	200	4	4	4	....
Excello Aircraf	100	3¼	3¼	3¼	....
F					
Fansteel Prod	400	9¼	9	9⅛	+ ⅜
Flintkote Co..	100	8¼	8⅛	8½	....
Ford M Can A	800	24½	24¼	24½	+ ⅛
Ford Met Ltd	8,100	19⅜	18¾	19¼	+ 1
Forsm D Pr pf	300	6¾	6¾	6¾	....
Fox Thea A	1,800	5¼	5⅛	5⅜	— ⅛
G					
Gen Aviation..	800	9	8⅞	9	....
Gen Bak Corp	1,200	⅝	½	⅝	+ ⅛
Do pfd	100	30¼	30¼	30½	— ⅜
Gen Bak NT n	100	19¼	19¼	19¼	+ ¼
GG&E 6 crpfB	100	61¼	60¼	61¼	+ 1¼
Gen Ldry M n	200	⅛	⅛	⅛	....
GenThEq cv pf	300	26	26	26	— ¼
Gen Fet Corp	100	20	20	20	....
Glen Com Har	1,400	1¾	1¾	1¾	....
Gold Cen M	100	1⅛	1⅛	1⅛	+ ⅛
Goldm Sks Tr	1,300	7½	7⅜	7½	+ ⅜
Gulf Oil Pa..	500	68⅝	68⅜	68⅝	+ 1⅛
H					
Hap Candy Ins	300	⅝	⅝	⅝	+ ⅛
Heywood Wake	100	17	17	17	— ⅛
HWalker GaW	300	7⅞	7⅞	7⅞	....
Holding Gold M	300	8¼	8¼	8¼	....
Hud Bay Mas	200	4½	4¼	4½	....
Humble OAR.	200	63¾	63¼	63⅝	+ ⅜
Hygrade Food.	100	3	3	3	+ ⅛
I					
Imp Oil Can..	300	17½	17⅜	17½	....
Ind Pipe L..	600	17¾	17¼	17¾	....
Ind Fin pfd..	75	53	52½	52½	— 3
Ins Co N A	300	60¼	60¼	60¼	+ ⅜
Insull Utilities	300	41¾	41	41¾	+ 1⅜
Insur Sec	10	7¾	7¾	7¾	....
Interconn Pw A	100	9	9	9	+ ⅛
Internat Petrol	1,100	13⅜	13½	13⅜	....
Int Sup Pow	200	22½	22½	22½	— ⅛
Inter Util B..	100	7¾	7¾	7¾	....
Invest Bdi	300	3	3	3	....
Do cv pfd ..	200	34	34	34	+ ¼
Ital Superpw..	600	3⅜	3⅜	3⅜	....
K					
Kleinert	100	10	10	10	....
Kress & Co....	100	10¼	10¼	10¾	....
L					
Lakey F & M..	100	10¼	10¼	10	+ ⅜
Loews Ha	200	12	11¾	12	+ ⅛
Do war	300	1⅜	1	1	— ⅛
Long I Li pf	40	103¼	100¼	103¼	....
Lou P&L 6 pf	400	1¼	1¼	1¼	....
M					
Mavis Bot Co	500	⅝	⅝	⅝	....
M John &Co	100	87	87	87	+ 1
Merritt Ch & S	300	14⅜	14⅜	14⅜	....
Metro Ch Str	100	134	134	134	....
Mid W Util....	600	22¾	22¼	22¾	....
Mo Kan Pipe L.	300	7¼	7	7¼	+ ⅛
Do vtc B....	100	⅛	⅛	⅛	....
Mon Lt Ht Pw	25	85½	85½	85½	....
N					
Natl Avia	200	6	6	6	....
Natl Fam Sr..	300	4¼	4	4	....
Nat Investors.	1,300	4¾	4⅜	5	— ⅛
Nat Pub Sv A	100	18¼	18¼	18¼	....
Do B	100	36	36	36	....
Nat Sh Tm Sec	500	16¼	16¼	16¼	....
Natl Trans	100	13¼	13¼	13¼	....
Nebel Oscar Co	100	3	3	3	....
Nehi Corp	300	11¾	11¾	11¾	....
Do pfd	50	74	74	74	....
N Eng Pw pfd	10	83¾	83½	83½	+ ⅜
NMex & AriaLd	100	7⅝	7⅝	7⅝	....
Newmont Min	100	50	50	50	+ 1⅛
Niag Shs M D	1,300	7¾	7¾	7¾	+ ⅛
Do full p cts	300	68¼	68	68	....
Nelsy Sat Corl	300	1⅛	1⅛	1⅛	....
Nunamch Cry	500	5¼	5¼	5¼	+ ⅛

	Sales.	High.	Low.	Close.	Net chge.
Do cv pr....	600	31⅛	31¼	31⅛+	⅛
Singer Mfg ..	20	340	340	340	....
Smith A O ..	40	153⅜	151½	153⅜+	3⅜
S Cal Ed rts.	200	2⅛	2⅛	2⅛+	⅛
South Corp ..	200	3½	3½	3½	....
S E Bell T pf	50	120	120	120	....
S W Gas Util	100	4¼	4⅛	4⅛+	⅛
St Hold Cp A	100	11	11	11	....
Std Oil Ind....	1,700	36⅝	35¾	36⅜+	⅜
Do Ky	1,100	21⅞	21¾	21⅞	....
Strauss B Strs	5,300	2⅜	2	2⅜—	⅛
Stutz M Cr Am	1,200	22¼	21½	22⅛	....
Sunray Oil ..	200	3¼	3⅛	3⅛—	⅛
Syr W Mch B	100	4¼	4⅛	4¼—	⅛
Technicolor Inc	6,000	14⅝	12⅜	14⅝+	2¾
T					
Tom Prod Exp	200	1	1	1 —	⅛
Trans Air Tr.	200	3⅜	3⅜	3⅜—	⅛
TransLuxDayP	2,200	8⅜	8	8⅜+	⅛
TrunzPorkSirs	100	14	14	14	....
U					
UngerFinCord.	2,800	28	22⅜	23 —	½
UnNatGasCan.	100	14¼	14¼	14½+	⅛
UnitCarFastcn.	100	5½	5¼	5½	....
UniChem ptc pf	200	23⅜	23⅜	23⅜+	⅛
Unit Corp warr	1,400	9⅜	9	9⅜+	⅛
United Fdrs....	3,700	8½	8¼	8½+	⅛
United Gas....10,600		10¼	10¼	10¼+	⅛
De pfd	100	92⅞	92⅞	92⅞+	⅛
USElecPow ww	900	5¼	5¼	5⅜+	⅛
U S Overseas...	500	17⅜	17⅜	17⅜	....
UnLgt&Pow A	2,800	25¼	25⅛	25⅛+	⅛
De cvt pfd..	100	98⅝	98⅜	98⅝+	⅜
U S Finishing	100	6	6	6	....
U S Foil B....	100	7¼	7¼	7¼+	⅛
UnitedVerdeExt	300	9¼	9¼	9¼+	⅛
Util Equity ..	500	6¼	6	6¼+	⅛
Util Ind pfd..	100	17⅞	17⅞	17⅞—	⅛
Util Pow	100	11⅜	11⅜	11⅜	....
Do cl's	100	25	25	25	....
V					
Vacuum Oil ...	5,600	66	61⅞	65½+	4⅜
Venez Petrol..	400	1	1	1	....
VickFinance ww	200	6	6	6	+ ⅛
Vort Mfg Co...	200	12	12	12 —	⅛
W					
Walgreen Co...	300	20	20	20	+ 1¼
Z					
Zonite Prod...	700	3⅝	3⅝	3⅝	....

*Ex dividend. †Ex rights.

DOMESTIC BONDS.

No. thou.	High.	Low.	Close.	chge.
5 AlaPow 5s '56..	102⅜	102⅜	102⅜+	⅜
5 do 4½s '07	98⅛	98	98⅛+	⅛
5 AlumLtd 5s '48.	99¼	99¼	99¼+	¼
3 AmComPw 6s '40.	79	79	79	....
5 AmG&E 5s '28....	98	98	98	....
5 AmP&L 6s 2016.	105	105	105	....
5 AmRollM 4½s '33	97⅝	97⅜	97⅜	....
1 AmSearing 6s '36	64	64	64	— 1
23 Appal Gas 6s '45.	87⅜	86½	87⅜—	⅛
35 do 6s B '45....	74	73½	73½	....
5 Appalac P 5s '56.	101⅛	101⅛	101⅛	....
5 ArkP&L 6s '56...	96⅜	96⅜	96⅜	....
5 do new	97	97	97	....
18 AssoEl 4½s '53.	89⅝	89½	89½+	⅜
5 AssoG&E 5½s '77	92¼	92	92⅛	....
15 do 5½s '38	70	68½	68¼—	1
35 do 5s '68	75	74⅜	74⅝+	⅜
15 do 5s '50	74	73½	74 +	⅜
18 do 4½s '49	67¼	66⅝	67¼—	⅛
5 AssoTelUt5½s '44	86	86	86 +	⅛
15 BellTiCan5sA '55.	103⅜	103½	103⅜	....
15 do 5s '55 B....	103½	103⅜	103⅜+	⅛
2 BostCGas 5s '47.	103	103	103	....
15 CapAdmin 5s '53.	81⅜	81⅜	81⅜—	⅛
5 CaroP&L 5s '56.	102⅞	102½	102⅝—	⅛
15 Cat Tract 5s '35.	98⅜	98⅜	98⅜+	⅛
2 CentStEl 5s '48.	63½	63	63⅜+	⅜
18 do 5½s '54	68¼	68	68	....
18 ChiDisE4½s '70 A	92¼	92	92	....
5 Chi Ry 5s '27...	65½	65½	65½+	⅜
175 CitiesServ 5s '66.	73¾	73½	73¾+	⅜
5 CitSerGas 5½s '42	80¾	80¾	80¾	
15 ClevTerBldg 6s '41	79½	79	79½	
15 ComithEd 4½s'47.	101¼	101	101¾	
5 do 4½s '60.....	101½	101	101 +	⅛
2 ConsumP 4½s '58.	101¼	101¼	101¼—	⅛
15 ContG&E 5s '58..	82⅞	82¾	82⅞+	⅛
5 Crane Co 5s '40.	101¾	101¾	101¾—	⅛
75 ColGasEl 5s '61..	97¼	96⅝	97⅛+	⅛
5 DetCGas 6s '47...	106⅜	106⅜	106⅜	
5 DetIntBdg 7s '52..	3	3	3	
15 DukeGas 5s '45.	83½	83	83½	
5 do 6½s '45	63	63	63	
15 East Util 5s '54.	60½	60	60 —	⅜
1 EdElIllum 5s '44.	102¾	102¾	102¾	
5 ElecPwLt 5s 2030	86⅝	86⅜	86⅝	
5 EmpO&R5½s '42..	78½	78¼	78½+	⅛
20 FedWServ 5½s '54	90	88	90 +	1
11 FirestoCtM 5s '48	85	85	85 +	⅛
3 FiskRub 5½s '31	20	20	20	
14 FlaP&L 4½ 5s '54.	87⅛	86⅝	87⅛+	⅜
5 GatineauP 5s '56	93⅜	93¼	93⅜+	⅛
8 do 6s '41	92¾	92	92¾	
8 GasFuerel 6s '55.	77½	77½	77½	
8 GenInAlc6½s '44.	56	55¾	56	
15 GilletteSR 5s '40.	88	87½	88 +	⅛
25 Georgia P 5s '67.100%		100	100⅝+	⅜
5 Gobel 6½sA '35..	74¾	74¾	74¾	
5 GulfOilPa 5s '47.103		103	103	
15 do 5s '37	102¼	102¼	102¼	
15 GulfStUt 5s '56.	99¼	99¼	99¼	
5 HoodRub 5½s '36.	64¾	64½	64¾+	⅜
5 HoustGfG 6½s '43.	90⅜	90⅜	90⅜	
5 IllP&L 5½s '57...	90¾	90¼	90¾+	⅛
15 IndpaP&L 5s '57.100%		100¼	100⅜	
15 Insull Ut 6s '40..	91¾	90⅝	90⅝	
26 IntSecCor 5s '47.	74¾	72⅜	74¾+	2⅜
3 IaNebL&P 5s '57	94	94	94	
15 JerCen 5s R '47.100		100	100	
15 KanPwL 4½s '61.102%		102⅛	102⅜	
12 KoppG&C 5s '47.100		99¾	99¾	
10 do 5½s '50 102		101⅞	102 +	⅛
20 LehCoal 4½s '54..	99⅝	99½	99⅝—	⅛
30 LehPw 6sA 2026.102%		102⅝	102⅝+	⅛
1 LibbMcNL 5s '42.	93	93	93	
8 MassGas 5s '45..	98¾	98¾	98¾+	⅛
15 MidwUtil 5s '34.	94¼	94	94	
5 MinnL&P 4½s '78	93	93	93 —	⅛
3 MinnG&E 4½s '78	91¾	91¾	91¾	
15 MissP&L 5s '57.	95½	95¼	95¼—	⅛
25 Mil Elec 5s '71..100%		100	100⅝+	⅛
15 NatPubSer 5s '78	73¾	73¼	73⅜—	⅛
15 NEG&E 5s '48....	90⅜	90	90⅜+	⅛
15 do 5s '47	88⅝	88⅜	88⅝	
12 do 5s '50	89⅛	88	89⅛+	1⅛
18 NYP&L 4½s '67..	96½	95⅞	95⅞—	⅛
5 NoIndPS 4½sE'70	92⅜	92⅜	92⅜+	⅛
4 do 5s D '67.....	101	101	101	
1 NoOP&L 5½s'51.102½		102½	102½+	⅛
1 NoConUt A5½s'48	74	74	74	
3 NoStaPo 5½s'40.101		100½	101 +	⅛
24 OhioEdi 5s'60...100%		100⅜	100⅜+	⅛
1 OhioEls 4½s'50..	98¾	98¾	98¾	
5 OklaG&El 5s'50..101%		101⅛	101⅛	
5 PacG&El 4½s'57E	97⅞	97⅝	97⅞+	⅛
16 do 4½s F '60....	97⅝	97½	97⅝	
1 PennCLAP 4½s'77	93½	93½	93½	
3 PennOh 5½s'53..103%		103⅛	103⅛—	⅛
1 Penn Tel 5s'60...	99	99	99 +	⅛
3 Phil El 5½s'72..106		106	106	
3 do 5½s '47.....108%		108⅛	108⅛	
3 do 4s '71.....	93½	93½	93½	
1 PhilRapTr 6s'60.	80	80	80 +	3¾
31 PiedHyEl 6½s'60	83¼	83	83	
5 Poor&Co 6s'39...	94½	94½	94½	
30 PildGenEl 4½s'60	86	85⅝	86	
5 PoCorNY 5½s'47	95	95	95	
5 PuSNIll 4½sE'80	95¼	95¼	95¼—	⅛
1 PSOkla 5sD'57..	96	96	96—	⅛
14 PugSdP 5½s'49..102%		102⅜	102½+	⅛
1 do C 5s '50.....	98¾	98¼	98¾—	⅛
2 RochGenP 5s'53.	67¼	67¼	67¾—	⅜
5 SanAnPS 5s'58..	96¼	96¼	96¼	
1 SanAnPS 5s'32.

ders
alex
very—Vita-
hy appetite
ieves disor-
tients.
ional career
d, rundown
et Present Day
ment Cause
s Breakdown
of high tension living,
sequent mad rush for
pleasure, 95% of the
omen do not live as
ded. The only event-
not eating properly,
necessary rest, and
her laws of nature is
—physical and men-
mendous increase of
sanatoriums and asy-
of enough that the
m cannot be neglect-
nue to perform per-
t you lose in one way
ade up some other
a perfectly balanced
demands certain at-
appetite, check your
soundly, absolutely
ation. Vitalex is the
onic and food supple-
es care of just those
hich, if neglected by
n the whole physical
Thousands of worn
ervous people gladly
ow Vitalex improved
physical and mental
Formula
ada—laxative.
—nerve building.
arb - Gentian, sto-
rengthening to the
-Uva Ursi diuretics
ng to the kidneys).
ood — demulcents
softening, prevents
llingia - Sarsaparilla
s and alteratives
mproved health and
tive (to relieve pain).
C and D.
est!
g Stores
stion, bilious-
druggist will
can obtain a
oes not bring
he bottle and
r and it may

MONEY FLOWS TO LONDON FOR STERLING BILLS

Cable Transfer Rate Rises to Nearly 4.86.

BY SIDNEY CAVE.

[Chicago Tribune Press Service.]

LONDON, Feb. 7.—A considerable amount of American money has flowed into London this week. A rather heavy purchase of sterling bills has been concluded for American interests and the development brings its marked effect on the sterling dollar exchange. Other buying of sterling bills shows a marked increase in ordinary normal business, European central banks being particularly prominent.

The chief reason for activity is the attraction of higher level of discount rates in London following the recent policy of the Bank of England in tightening its control over an outside market. The result was very decided in upward movements in all principal foreign exchanges, especially improving the sterling in terms of United States dollars and the French franc.

The cable transfer rate on New York moved up from 4.85⅝ to nearly 4.86 while the French rate which dipped one time to 123.88½ has recovered to 123.91½ which is above a point where gold can be taken profitably from the Bank of England.

German Rate Is Exception.

Nearly all other continental exchanges advanced favoring London but the German rate was an exception owing to the success of Germany securing fresh credit abroad. The market apparently has become reconciled to a period of relatively high rates.

In enforcing its control of the situation the Bank of England has not confirmed its operations to the sale of bills to the market, it was clearly indicated in the last bank return. It is believed that other steps were taken to restrict the supply of available credit, one explanation being that the Bank of England has been borrowing from clearing banks. This was not confirmed, but evidently unusual steps had been taken for the purpose of keeping the market discount rate at within about a half per cent of official minimum.

American interests also participated in last week's British treasury bills wherein a sizeable part of the issue was placed with American houses at only a few pence under 2 7-16 per cent, which is, with one exception, the highest rate since July 25 last year.

Stock Marts Quiet.

Stock exchange markets are generally a little indecisive with little or no public interest in this week's dwindling business which proves that periods of improved sentiment have short life.

With the cessation of professional activity the market is again facing unpleasant factors such as a renewed fall in certain commodity prices, political and financial disturbances overseas, budget uncertainties, unemployment problems, and adverse industrial company reports.

An easier tendency has been developed on the gilt edged market where quite a fair amount of selling is noticeable in British government stocks on rumors concerning government finances. The week-end appearance of a new Indian government loan for seventeen million sterling, approximately $82,620,000, had a dampening effect on the market especially as other new issues were known to be under consideration.

Although indications point to there being plenty of money for first class issues, many recent intended issues have been postponed owing to a general lack of confidence.

ARGENTINE GOV'T PLANS TO ENTER GRAIN BUSINESS

[Copyright: 1931: By the New York Times.]

BUENOS AIRES, Feb. 7.—The provisional government is going into the grain business in an effort to "free Argentine farmers of the impositions of foreign cereal export firms" which have monopoly of the export business from Argentina. The minister of foreign affairs has instructed the Argentine diplomatic representatives in Great Britain, France, Germany, Italy, Holland and Belgium to visit millers and try to sell them Argentine wheat, to be shipped direct to them by the Argentine government without the intervention of middlemen.

The government beleives that the present unsatisfactory situation in the wheat market here is due to the determination of foreign exporters not to export until they have forced prices below the already unprofitable levels. It also believes that the depressed exchange value of Argentine currency and cheap ocean freights will make it possible for diplomats to get wheat orders is they seek them energetically as they have been instructed to do.

The grain export companies require the Argentine farmers to pack their wheat in new burlap bags which the grain exporters sell to the farmers on credit but with a written contract that they will not sell their wheat to any one else. They then take over the crop under a purchase contract which specifies "price to be fixed."

COFFEE.

NEW YORK, Feb. 7.—(AP)—Trading in coffee futures was quiet today with prices slightly easier under week-end liquidation and some European selling. No. 7 contracts closed unchanged to 3 lower. Sales, 4,000 bags. Santos contracts closed net unchanged to 4 lower. Sales, 13,000 bags. Closing quotations: Santos, March, 8.64c; May, 8.56c; July, 8.45c; September, 8.43c; December, 8.36c.

No. 7 prices follow:

	Open.	High.	Low.	Close.	Prev. close.
March	5.72	5.73	5.70	5.70	5.73
May	5.66	5.67	5.65	5.67	5.67
July	5.58	5.59	5.58	5.59	5.62
September	5.53	5.53	5.53	5.53	5.55

Spot coffee quiet. Rio 7s, 6¼@6¾c. Santos 4s, 9½@10c. Brazilian port receipts, 56,000 bags; Jundiahy receipts, 25,000 bags.

ROSIN AND TURPENTINE.

SAVANNAH, Ga., Feb. 7.—(AP)—TURPENTINE—Firm, 40⅝c; sales, 76; receipts, 146; shipments, 278; stock, 18,020 casks. ROSIN—Firm; sales, 805; receipts, 731; shipments, 1,031; stock, 171,611 brls. Quote: B, $3.25; D, $3.60; E, $3.90; F, $4.10-4.15; G, $4.20-4.25; H, $4.25-4.30; I, $4.30-4.40; K, $4.40-4.45; M, $4.60; W G, $6.45; W W, $7.25; X, $7.30.

RAW SILK.

NEW YORK, Feb. 7.—(AP)—SILK—Raw futures closed steady; sales, 1,170 bales; March, $2.50; May, $2.46; July, $2.43. Open market quotations [sixty day basis]; Shanghai steam extra B, $2.65; Canton double extra A, 14-16s, $1.90; Japanese crack double extra, $2.90.

NEW YORK STOCK TRANSACTIONS

Saturday, Feb. 7, 1931.
Shares sold today 1,200,000
Year ago 1,600,000

Saturday, Feb. 7, 1931.
Total sales 1931 to date.......59,700,000
Total sales 1930 to date.......83,000,000

[The figures in brackets after name of stock are the present dividend rate.]

Prev. 1931 High.	Low.	Div. yld. pct.	Bid.	Asked.	Description, div. rate. $—	Sales.	High.	Low.	Close.	Net chge.
					A					
12¼	9	...	10	10¼	Abitibi Pow & P.	100	10¼	10¼	10¼—	¼
21¼	16¾	8.0	20⅜	20½	Adams Exp [1.60]	1,300	20⅝	20⅛	20⅜+	⅜
25¼	22⅝	8.3	23¾	24	Adams Millis [2].	100	24	24	24	....
⅝	⅜	...	⅜	½	Ahumada Lead ...	100	½	½	½+	⅛
103⅝	92¼	3.2	97	97¼	†Air Reduc [3] ..	2,600	97¼	94½	97¼+	1⅝
9⅝	7⅝	6.5	8⅝	9	Airw E Ap [0.60]	200	9¼	9¼	9¼+	¾
½	⅜	...	⅜	½	Ajax Rubber ...	200	½	½	½+	⅛
9⅞	7	4.4	9⅛	9⅜	Alaska Jun [0.40]	6,600	9⅝	9	9⅜+	¼
10⅜	7⅝	...	9⅛	9½	Alleg Corp	2,900	9½	9¼	9⅜+	⅛
179½	153½	3.9	162	162¼	Allied Chem [6] ..	3,900	162½	157⅛	162 +	4⅞
124	122	5.7	123¼	124	Do pfd [7]	100	123¼	123¼	123¼—	¼
38¼	32⅝	8.8	34⅛	34⅜	Allis Chalmers [3]	400	34¼	34	34¼+	¼
18¼	15	11.4	17⅜	19	Alpha Port C [2]	1,300	18⅝	17⅛	18⅝+	1
21	17¼	10.8	18⅛	18½	Amerada [2]	100	18⅝	18⅝	18⅝—	⅜
11¼	8⅝	...	9⅝	10	Am Brown B El..	600	10¼	9⅝	9⅝	....
56⅝	45⅝	12.7	53⅝	55½	Do pfd [7] ...	30	55½	55½	55½+	⅞
115⅝	106¼	3.6	112⅝	113	†Am Can [4]......	7,500	113	111¼	113 +	1⅝
148	145	4.8	146⅝	148	Do pfd [7]......	200	147	146⅝	147 +	1
33	29⅞	9.1	33	34½	Am Chain [3]....	200	33⅝	33½	33⅝+	⅝
19½	14¾	16.7	14⅜	15¼	Am Colorty [2.40]	400	15¼	14⅛	14⅜—	¼
43⅝	38⅜	4.7	43⅛	43⅞	†Am Chicle [2] ..	700	43⅝	43½	43⅝+	¼
10½	9	...	10⅛	10¼	Am Coml Alcohol..	2,000	10⅝	9⅝	10¼+	¼
13	9	8.3	11⅝	12	Am Encaustic [1].	300	11⅞	11¼	11⅞+	¾
24⅛	19	...	25	28	Am Europ Sec ...	600	25	24½	25 +	⅜
35⅛	26⅝	...	32	32¼	Am For Pow	18,800	32⅝	31	32¼+	1⅝
85	74	7.5	80⅝	80⅝	Do 6% pfd [6].	100	80⅝	80⅝	80⅝+	¾
74⅝	68	10.3	67⅝	69	Do 2d pfd [7]...	100	68	68	68 +	⅜
10⅛	7	23.5	8⅝	8⅞	Am Hawai S S [2]	300	8⅝	8½	8⅝—	⅛
57	47⅞	7.3	55⅝	57	Am H Pr [4.20].	400	57	56⅛	57 +	½
27⅞	23⅞	10.0	30	30⅜	†Am Ice [3]......	5,400	31	28	30⅜+	3¼
77⅜	74	7.9	74	78⅝	Do pfd [6]	100	76	76	76 —	1⅜
21⅛	18⅛	10.3	19⅛	19⅜	††Am Int Cp [2]	1,600	19½	19	19⅜+	⅝
1½	⅞	...	⅞	⅞	Am La France ..	400	⅞	⅞	⅞	....
26⅝	20⅝	8.3	24	25	Am Locomo [2]..	500	24⅝	24	24⅛+	⅝
81	72½	8.8	78⅞	80	Do pfd [7].....	100	79⅝	79⅝	79⅝—	⅜
38	31	3.8	37⅝	38	Am M & F [1.40]	500	37⅝	37⅝	37⅝—	⅛
5⅛	3⅛	...	4	4⅜	Am Mch & Metals	100	4	4	4	....
19⅛	16⅝	...	17⅝	18	Am Metals	100	17⅝	17⅝	17⅝—	⅜
39⅞	24⅝	28.0	24	24⅝	Am N Gas pf [7]	60	25	24½	24⅝—	⅜
52	50	5.8	51	52	Am News [3] ...	40	52	52	52	....
52⅝	45	2.0	51⅛	51⅞	††Am P & L [1]	1,800	51⅝	49⅝	51⅛+	1⅝
97¼	94⅝	6.1	96⅛	97⅝	Do 6% pfd [6].	100	97⅝	97⅝	97⅝+	⅞
81	80	6.3	80	80⅝	Do 5% pf st [5]	100	80⅝	80⅝	80⅝+	⅛
18⅝	15⅛	5.8	17⅜	17⅞	Am R & S San [1]	1,300	17⅞	17	17 —	⅜
34⅝	27⅜	7.1	27	27⅝	Am Rolling M [2]	7,600	27⅝	26⅝	27⅜+	⅛
64⅝	57	8.1	61⅛	62	Am Safe R [5]...	200	62	62	62 —	⅛
1	⅝	...	⅞	1	Am Ship & Com...	200	1	1	1	....
46⅛	40⅛	9.1	44⅛	44⅜	Am Smelt [4] ...	1,600	44⅛	43⅝	44⅛+	⅛
40¼	37	7.5	39½	40	†Am Snuff [3]....	100	40	40	40 —	¼
29	25	11.7	25⅝	25⅞	Am Stl Fd [3]...	600	25⅝	25⅛	25⅝	....
50⅜	42⅝	9.8	51	51⅛	Am Sugar [5]...	2,600	51⅝	48	51⅝+	3⅝
103⅝	96	6.9	101⅝	103½	Do pfd [7]	100	102⅛	102⅛	102⅛+	1
9⅝	8	...	9	9½	Am Sumatra Tob..	100	9	9	9	....
190⅛	176⅛	4.9	189⅝	190	Am T & T [9]....	5,900	190	187⅛	190 +	2
113	104	4.5	112	113	†Am Tob [5]	700	112⅛	111⅛	111⅛—	1
114⅞	104⅝	4.4	114⅛	115	†Do B [5]	1,700	114⅞	113⅛	114⅝+	1⅛
112⅛	90	8.3	97⅛	98⅛	Am Type F [8] ..	100	97	97	97 +	1
61⅝	53⅝	5.2	59	59⅛	Am Wat Wks [3].	3,100	59⅝	57⅝	59⅝+	1⅝
105	101⅛	5.9	101⅝	102	Do 1st pfd [6].	300	101⅝	101⅝	101⅝—	⅝
11⅞	6⅞	...	10⅜	11	Am Woolen	1,700	11⅛	10	10⅛+	⅝
33	21	...	34	34½	Do pfd	8,800	34⅜	32	34⅛+	2⅝
5⅛	4⅛	...	4⅛	4⅝	Am Zinc	200	4⅝	4⅝	4⅝+	⅜
34⅞	29⅞	7.6	33⅝	33⅞	Anaconda [2.50]...	4,800	33⅞	32⅝	33⅝+	1
93	89⅞	7.3	90	93	Arch C pf [6.50].	200	90	90	90 —	1
19	15⅝	11.8	17	17⅛	Archer Dan [2]..	800	17⅛	17	17	....
4½	3	...	3	3½	Armour & Co A..	2,100	3	3	3	....
2⅛	2	...	2	2⅛	Do B........	400	2⅛	2	2 —	⅛
47	33	21.9	31⅛	32½	Do pfd [7]	500	32	31⅛	31⅜+	⅛
4⅛	3⅝	...	4	4½	Arnold Constable .	300	4⅛	4	4	....
27⅛	24⅛	15.0	26⅝	27	Assoc Ap [4] ...	1,800	27	26⅝	27 +	½
25⅛	22	10.0	25	25½	Assoc D G [2.50].	100	25	25	25 —	½
197⅝	178⅛	5.2	194	195⅝	Atchison [10] ...	200	195⅝	195	195⅝+	3⅝
22⅝	18	4.9	20⅛	20⅝	†Atl Ref [1]	900	20⅝	20⅛	20⅝+	⅛
12	8⅛	8.7	11⅛	12	††Atlas Store [1].	100	11⅝	11⅝	11⅝—	⅜
152	101⅛	2.7	155⅝	156	††Auburn A [4] .	20,300	156⅛	149⅝	155⅝+	5⅝
2	1	...	1⅝	1⅞	Auto Sales	100	1⅝	1⅝	1⅝	....
4⅝	3	...	4	4½	Aviation Corp ...	400	4⅛	4	4⅛	....
					B					
24⅛	20⅝	7.6	23⅛	23⅜	Baldwin L [1.75].	1,300	23⅝	23	23⅛+	⅜
82	68⅝	8.9	79	79⅛	Balt & Ohio [7].	1,800	79⅝	78⅝	79⅛—	⅛
10	8	24.3	8⅛	8⅛	Barker Bros [2]..	30	8⅛	8⅛	8⅛—	⅝
13⅛	11⅛	8.3	12⅛	12⅝	Barnsdall A [1] ..	1,700	12⅝	12⅛	12⅝+	⅜
33	29⅞	10.9	28	33⅛	Bayuk Cig [3] ..	20	30⅛	30⅛	30⅛	....
109⅛	106	6.6	108	108⅛	Beatrice C pfd [4].	100	108⅛	108⅛	108⅛	....
53	50	5.5	54⅛	57	Beechnut Pkg [3].	700	55⅛	52	55⅛+	4
20⅝	16⅝	5.0	20⅛	20⅝	Bendix Avia [2].	5,400	20⅝	19⅝	20⅛+	⅜
38⅝	32⅛	5.4	37⅛	37⅜	Best & Co [2] ...	500	37⅝	37⅛	37⅝+	⅝
54⅛	45⅝	11.5	52⅝	53	Bethlehem St [6].	8,500	53⅛	51⅛	52⅛+	⅝
123	114⅝	5.7	121⅞	124	Do 7% pfd [7].	200	121⅝	121⅝	121⅝—	⅝
27	24	5.8	26⅝	26⅞	Blaw Knox [1.50].	700	26⅝	26⅛	26⅛+	⅛
29⅛	20⅝	5.0	30	30⅛	B A & B [1.50].	2,400	30⅛	28⅛	30⅛+	1⅝
61	60	6.6	60	61	†Bon-Ami A [4]..	100	61	61	61 +	1
70⅝	67⅛	4.3	70	70⅛	Borden Co [3]....	800	70⅛	70	70⅛+	⅛
25⅛	20⅝	4.0	24⅝	25	Borg Warn [1]....	6,300	25	23⅝	25 +	⅝
19	16⅛	8.6	17⅝	17⅛	Brigg Mfg [1.50].	6,400	17⅝	17⅛	17⅛+	⅛
64⅝	58⅝	6.4	63⅝	64	Bklyn M Tr [4] .	1,800	64⅛	62⅝	64 +	⅝
92	85⅞	6.5	92	93	Do pfd [6]	100	92⅛	92⅛	92⅛+	⅛
55	55	9.1	50⅛	63⅝	Bk Qu Tr pf [5].	100	55	55	55	....
17⅛	14⅝	5.9	17	17⅛	Bucyrus & Erie[1]	300	17	17	17 +	⅛
30⅛	25	8.3	30	31⅛	Do cv pfd [2.50]	600	31⅛	30	31⅛+	1⅛
113⅝	111⅝	6.2	112⅛	114	Do pfd [7].....	20	113	112⅝	112⅝+	1
5⅛	4	...	4⅝	5	Budd Mfg	400	4⅝	4⅝	4⅝—	⅛
11⅛	9	9.1	11⅛	11⅛	Budd Wheel [1]...	3,400	11⅛	11	11⅛+	⅛
17⅛	11⅛	...	19⅛	19⅛	Bullard Co	4,400	19⅛	17⅝	19⅛+	2⅛
15⅝	11⅛	21.4	15⅛	15⅛	Bulova Watch [3]	2,800	15⅝	14⅝	15⅛+	⅝
29⅝	21⅛	3.5	28⅝	29	†Burr Add Mch[1]	2,000	29⅛	28⅝	29⅛+	⅝
28⅛	23⅝	9.3	28⅝	30	Bush Term [2.50]	600	29⅝	27½	29⅝+	3
15⅛	12⅛	...	15⅛	15⅝	Butterick	500	15⅝	15⅛	15⅝	....
48⅛	37⅝	...	46⅛	47⅛	Byers A M Co....	3,500	47	45⅝	46⅛+	1⅝
					C					
1⅛	⅝	...	⅝	1⅛	Callahan Z & L..	900	1⅛	⅝	1	....
39	37	...	36⅝	37⅛	Cal & Ariz.......	100	36⅝	36⅝	36⅝—	⅛
9⅝	8	...	8⅝	8⅝	Cal & Hecla......	600	8⅝	8⅝	8⅝—	⅛
34⅛	29⅝	9.1	32⅝	33	Can Dry G Ale [3]	1,900	33⅝	33	33⅛—	⅛
43	38⅛	5.9	42⅛	43	Can Pac [2.50]...	3,900	43	41⅛	43 +	⅛
32	30	9.7	30⅝	31⅛	Cap Adm L pf [3]	100	30⅛	30⅛	30⅛—	⅛
95⅝	81⅝	6.5	93⅛	93⅝	Case J I [6]...	9,700	93⅝	91⅛	93⅛+	1⅝
41⅛	26⅞	7.3	42	42⅛	†Caterpr Trac [3]	2,800	42	41	42 +	1
24⅛	20	6.8	21⅝	22⅛	Cent Aguirre[1.50]	100	22	22	22	....
4⅛	2⅛	...	4⅛	4⅝	Cent Rib Mills...	300	4⅛	4⅛	4⅛—	⅛
25⅝	22⅛	17.4	22⅝	23⅛	Cerro de Pasco [4]	600	23	22⅝	23	....
23⅛	17⅝	7.8	23⅛	23⅛	Checker Cab [1.80]	6,200	23⅛	22⅝	22⅝	....
50⅛	40	6.4	47⅛	48⅛	Ches Corp [3]....	400	48	47	48 +	1
45	39⅛	5.8	43⅝	43⅝	Ches & Ohio[2.50]	1,800	43⅝	43⅛	43⅝+	⅝
2⅝	⅞	...	1⅛	1⅛	Chi & Alton.......	600	1⅝	1⅛	1⅛—	⅛
44	33	9.5	42	43	C & N W [4].....	400	42	41⅛	42 +	⅝
7⅛	6⅛	...	6⅛	6⅞	Chi Gr West......	100	6⅞	6⅞	6⅞+	⅛
23⅛	19⅛	4.4	21⅛	22½	Do pfd [1]......	100	22⅛	22⅛	22⅛—	⅛
8⅛	5⅛	...	7⅛	7⅝	Chi M St P & P..	300	7⅝	7⅛	7⅝	....
14⅝	9⅛	...	13⅛	13⅛	Do pfd	1,300	13	12⅝	13 +	⅛
12⅛	9⅛	...	10⅛	10⅞	Chi Pneu Tool....	600	11⅛	10⅛	10⅛+	⅛
65⅛	47⅛	11.9	56⅛	58	C R I & P [7].....	200	56⅛	56⅝	56⅝—	2⅛
90	86	7.0	84	86	Do pfd B [6].....	100	86	86	86	....
11⅞	11	...	11	11⅛	Chick Cot Oil.....	200	11⅛	11⅛	11⅛	....
23	20⅛	14.3	20	20⅛	Chi Yel Cab [3]...	20	20⅛	20⅛	20⅛	....
29	25⅛	8.2	29	29⅛	Childs Co [2.40]...	600	29	28⅝	29 +	⅛
18⅛	15⅛	5.9	17⅝	17⅛	Chrysler Mot [1].	15,500	17⅛	16⅝	17⅝+	1⅛
4	2⅝	...	3⅛	3⅛	City Stores	300	3⅛	3⅛	3⅛	....
36⅝	35⅝	10.0	36	36⅛	††City I & F[3.60]	700	36⅛	35⅝	36⅛+	⅛
80	77⅛	8.3	79⅛	79⅛	Do pfd [6.50]...	50	79⅛	79⅛	79⅛	....
160⅝	142⅛	3.8	160	160⅛	Coca Cola [6].....	500	160⅛	160⅝	160⅝+	⅛
51⅛	50⅛	5.9	51⅛	51½	Do A [3]........	500	51⅛	51⅛	51⅛—	⅛
49	47	5.2	49	50	Colg Palm P[2.50]	800	49⅛	48	49⅛+	2⅛
15	7	...	11⅛	11⅝	Collins Aikman	900	11⅛	11	11⅛+	⅝
10⅛	9⅛	...	9⅛	10⅛	Col Beacon Oil....	200	10	10	10	....
95	73⅛	5.5	93⅝	93⅝	†Col Carbon [5].....	3,200	94	90⅝	94 +	1⅛
37⅛	33⅛	5.4	37⅛	37⅛	Col Gas & E [2]....	7,000	37⅛	36⅛	37⅛+	⅝
9⅝	7⅛	...	8⅛	8⅝	¶Columb Graph......	2,000	8⅛	8⅝	8⅛+	⅛
29⅛	25	5.7	28	28⅛	††Com In T [1.60].	800	28⅝	28	28⅛+	⅛
18⅛	15⅛	5.6	18	18⅛	††Com Solvents [1]	7,700	18⅛	17⅝	18⅛+	⅛
10⅛	8	6.0	9⅛	9⅛	Com & Sou [.60]....	6,300	9⅝	9⅛	9⅛+	⅛
96⅝	91⅛	6.3	97⅝	98⅛	Do pfd [6]......	1,400	98	96⅝	98 +	1⅝
9	6⅛	...	8⅛	8⅝	Congoleum	200	8⅝	8⅛	8⅝+	⅛
29⅝	22	13.3	27⅛	29	†Congress Cig [4]..	500	29⅝	27⅝	28⅝—	⅛
29⅝	25⅛	17.9	27⅝	28⅛	Cons Cigars [5]...	800	28⅝	28	28 —	⅝

Prev. 1931 High.	Low.	Div. yld. pct.	Bid.	Asked.	Description, div. rate. $—	Sales.	High.	Low.	Close.	Net chge.
68	54	10.2	63	65	Do6½%p ww[6.50]	50	65½	64½	65½+	1⅛
78	64½	9.3	70	75	Do pfd [7].......	30	74	71	74 —	1
13⅛	9⅝	15.4	12⅝	13	Cons Film [2]......	100	12⅝	12⅝	12⅝+	⅛
18⅛	15⅝	11.1	17⅛	17⅝	Do pfd [2]......	300	17⅝	17⅝	17⅝	....
92⅛	82⅛	4.4	92⅝	92½	Cons Gas [4].......	8,200	92⅝	91	92⅛+	1⅝
29⅛	17⅝	...	27⅛	27⅛	Contl Baking A......	300	27⅛	26⅝	27⅛+	⅛
76⅛	67⅛	10.5	76	76⅛	Do pfd [8].........	300	76	75⅝	76 —	⅛
3⅝	2⅛	...	3	3⅛	Do B.............	800	3	3	3	....
52	47	4.9	51⅛	51⅝	Cont Can [2.50]...	1,500	51⅝	51	51⅝+	⅛
13⅝	10⅛	8.3	11⅝	12⅛	Cont Dia Fibre [1]	100	11⅝	11⅝	11⅝—	⅛
3⅛	2⅛	...	2⅝	3	Contl Motors	500	3	3	3 +	⅛
11⅞	9⅛	...	10	10⅛	Contl Dil—Dela ...	1,500	10⅛	10	10⅛+	⅛
11⅛	8⅛	11.1	9⅛	9⅝	Contl Sh Inc [1]...	400	9⅝	9⅛	9⅛+	⅛
82⅝	76⅛	3.7	81⅛	81⅝	†Corn Products [3].	500	81⅝	81	81⅛+	⅝
149⅝	146⅝	4.7	147⅛	148⅛	Do pfd [7].......	20	147⅛	147⅛	147⅛—	⅛
11⅞	8⅛	...	12⅝	12⅛	Coty Co.............	4,300	12⅝	11⅝	12⅝+	1⅛
30⅝	29	6.5	30⅝	31	†Cream o' W [2]...	1,200	31	30⅝	30⅛+	⅛
36⅝	31	6.8	34⅝	35⅛	††CrownC&S [2.40]	100	34⅝	34⅝	34⅝—	⅝
34	31⅛	7.6	33	34⅛	Do pfd [2.70]....	200	34⅛	33⅝	34⅛+	⅛
60⅝	55⅝	8.9	57	60	Crucible Steel [5].	100	56⅝	56⅝	56⅝—	3⅛
2⅝	1⅛	...	...	1⅛	Cuban Cane Prod..	100	1⅛	1⅛	1⅛	....
43⅝	41	9.3	42⅛	42⅝	Cudahy Pkg [4].....	100	42⅝	42⅝	42⅝+	⅛
98	89⅝	6.0	98	100	†Curtis Pub [6]....	400	100	99	100 +	2
115⅝	113⅛	6.1	....	....	Do pfd [7]........	200	115⅛	115⅛	115⅛—	⅛
4⅝	2⅝	...	4	4⅛	Curtiss Wright.....	2,400	4⅛	4	4	....
41	35	9.7	38	39	Cutler-Ham [3.50].	1,400	38	36	38 +	2
					D					
15⅛	13⅛	...	14⅛	15⅛	Davis Chem.........	300	14⅝	14⅛	14⅛—	⅛
22	20⅛	5.5	21⅝	22	Deere pfd [1.20]....	100	21⅝	21⅝	21⅝—	⅛
102	80	6.6	92	93⅛	†D L & W [6]......	100	92	92	92 +	1⅛
20⅛	14⅛	...	21⅛	21⅛	Dia Match.........	33,300	21⅛	20	21⅛+	1⅛
25⅝	24⅝	...	25⅛	25⅛	Do pfd............	500	25⅝	25⅛	25⅛	....
11	8⅝	9.1	11⅛	11⅝	Dome Mining [1]....	2,400	11⅝	11	11⅛+	⅝
18⅛	14⅛	6.7	18	18⅛	††Dom Strs [1.20].	500	18	18	18	....
68⅝	61⅛	5.9	69	69⅛	Drug Inc [4]......	5,000	69⅝	68⅝	69⅛+	⅝
14⅛	14⅛	7.1	14	14⅝	Duplan Silk [1]....	100	14⅝	14⅝	14⅝	....
91	83⅛	4.6	89⅛	89⅛	DuPont de N [4]..	9,100	89⅝	86⅝	89⅛+	1⅝
121	118⅝	5.0	120⅛	120⅝	Do deb [6]......	300	120⅝	120⅛	120⅝+	⅝
104⅛	102	4.8	104	104⅛	Duq'neLt 1st p [5].	100	104	104	104 —	⅛
					E					
163⅛	143⅝	3.1	161⅛	162⅛	†Eastman Kod [5].	1,400	162	159⅝	162 +	2⅝
17⅛	13⅝	10.0	15⅛	15⅛	Eaton Axle [1.60]..	700	15⅛	15	15⅛+	⅛
5⅛	3⅛	...	6	9	Eitingon Schilds.....	200	5⅛	5⅛	5⅛	....
57⅝	50⅝	10.7	56	56⅝	Elec Auto Lite [6]	5,200	56⅝	55⅛	56⅛+	⅛
110	108⅛	5.5	106⅛	108	Do pfd [7]........	40	108⅝	108⅝	108⅝+	⅛
3⅛	2⅝	...	3	3⅛	Elec Boat	200	3⅛	3⅛	3⅛+	⅛
50⅛	38⅛	2.0	49⅝	49⅝	Elec P&L [1]......	13,400	49⅝	47⅝	49⅛+	1⅛
104⅝	100	6.7	104⅛	104⅛	Do pfd [7]........	200	104⅛	104⅛	104⅛+	⅛
91⅛	86	6.5	91⅝	92	Do 6% pfd [6]..	200	91⅝	91⅝	91⅝+	⅛
89⅝	85⅛	6.0	86	89⅝	EPS5½pf ww[5.50]	100	89⅛	89⅛	89⅛—	⅛
35⅝	32	7.8	31⅛	32⅛	Equit Bldg [2.50]..	600	31⅛	31⅛	31⅛—	⅛
35	28	...	31⅛	33	Erie	400	32⅛	30⅝	32⅛+	1⅛
45	39	10.0	40⅛	41	Do 1st pfd [4]..	100	40⅛	40⅛	40⅛+	⅛
5⅛	4⅛	...	5	5⅛	Evans Auto Ld....	300	5	5	5 —	⅛
					F					
5⅛	4	...	4⅝	5	Fashion Pk Assoc	300	4⅝	4⅝	4⅝+	⅛
30	22	8.7	28⅝	29	Fed Wat Ser [2.40]	600	29	28⅛	29 +	⅛
8	6⅛	8.0	8	8⅛	Fifth Av B L [0.64]	70	8	8	8 +	⅛
18⅛	17	5.9	17	17⅛	Firestone Rub [1]..	100	17⅛	17⅛	17⅛	....
63	58	10.5	57	58	Do pfd [6]......	400	57⅝	57⅝	57⅝+	⅝
45⅝	41	5.4	45⅛	46	First N Strs [2.50]	400	46	45⅝	45⅝	....
⅝	⅛	...	⅛	⅝	Fisk Rubber	200	⅝	⅝	⅝+	⅛
3	2	...	2⅝	2⅝	Do 1st pfd	50	3	2⅝	3 +	⅛
35⅛	31⅛	9.7	30	32	Florsheim Sh [3]..	100	31	31	31 —	⅛
57	41⅛	3.6	55⅝	55⅝	Foster Whlr [2]....	6,600	56	54⅛	55⅝+	1⅛
28⅝	22⅛	...	27⅝	28	Fourth Nat Inv....	400	28	27⅝	28	....
12⅛	4⅝	...	10⅛	11⅛	Foundation Co	100	11	11	11 +	⅛
33⅝	25⅛	11.8	33⅝	33½	Fox Film A [4].....	4,800	33⅛	32⅝	33⅛+	⅝
34⅝	28⅛	11.4	34	34½	Freeport Tex [4]..	3,000	35	34	35 +	⅝
					G					
4	3⅛	...	....	....	Gabriel Co A........	300	4	4	4 +	⅛
55⅛	50⅛	9.1	53⅝	55	Gamewell Co [5]..	30	54⅝	54⅝	54⅝+	⅝
64⅛	57⅝	6.1	65⅝	65⅛	††Gen A Tank C [4]	4,400	65⅝	64	65⅛+	1⅝
34⅝	24⅛	9.1	33⅛	33⅛	Gen Asphalt [3]..	200	33⅝	33⅛	33⅛+	⅛
8⅛	6⅝	...	6⅛	7	Gen Bronze	600	6⅝	6⅝	6⅛+	⅛
9	6⅛	...	7	7⅛	Gen Cable	200	7	7	7	....
65	40	15.9	41	45	Do pfd [7]......	70	44⅝	43	44⅝	....
41	34	9.1	45	46	Gen Cigars [4].....	500	44	43⅛	44 +	1⅛
110	107⅛	6.4	110	112	Do pfd [7].......	100	110	110	110 +	1⅛
47	41⅝	3.6	45⅝	45⅝	Gen Electr [1.60].	13,600	45⅝	44⅝	45⅛+	1⅛
12⅛	11⅝	5.0	11⅝	12	Do spl [0.60].....	400	12	11⅝	11⅝—	⅛
53	47⅝	5.7	52⅝	52⅛	Gen Foods [3].....	2,700	52⅛	50⅝	52⅛+	⅛
5⅛	4⅛	6.0	5⅛	5⅛	G G El D A [0.30]	1,000	5⅝	5⅛	5⅛+	⅛
68⅝	54	9.5	62⅝	63⅛	Do 6% pf cv [6]	200	62	62	62 —	⅝
48⅝	44	6.5	45⅛	46	Gen Mills [3].....	100	46	46	46 +	⅛
97	96	6.2	96⅛	97	Do pfd [6]......	100	97	97	97 +	⅛
39	35⅛	7.5	40	40⅛	Gen Motors [3]...	41,600	40⅛	39⅛	40⅛+	1⅛
98⅛	95	5.2	98⅛	98⅝	Do 5% pfd [5]..	400	98⅝	98⅛	98⅝	....
9⅛	7⅛	...	8⅛	8⅛	Gen Out Door	200	8⅝	8⅛	8⅛—	⅛
17⅛	14⅝	...	16⅛	16⅛	¶Gen Pub Ser	400	16⅛	16	16⅛—	⅛
76	68	6.8	74	74⅛	Gen Ry Signal [5]	100	74⅛	74⅛	74⅛+	⅛
6⅝	5⅛	...	5⅛	6	Gen Real Utis	1,000	6	6	6 —	⅛
66	50	10.0	60	62	Do pfd w w [6]..	1,000	60	60	60	....
54	40	7.7	....	....	Gen Refract [4] ..	800	51⅝	51	51⅛+	⅛
14	6⅛	...	....	....	Gen Thea Eqpt ..	1,300	13⅛	12⅛	13 —	⅛
28⅝	19⅛	14.3	28	28⅛	Gillette S R [4]..	4,900	28⅛	27⅝	28 +	⅛
5⅛	4⅛	...	4⅝	4⅛	Gimbel Bros	200	4⅝	4⅝	4⅝—	⅛
20	8⅝	...	9	9⅝	Glidden Co........	300	9⅝	9	9⅝	....
6⅝	4	...	5⅝	6	Gobel Co	1,200	6	5⅝	6 +	⅛
36⅝	31⅛	6.8	36⅝	36⅝	Gold Dust [2.50]..	3,400	36⅝	36	36⅛+	1
17⅝	15⅛	...	16⅛	16⅛	Goodrich	400	16⅛	16	16⅛+	⅛
47	38⅝	11.9	41⅛	41⅛	Goodyear [5]	1,400	42⅛	41	42⅛+	1
85	81	8.3	84	85	Do 1st pfd [7]..	100	84	84	84	....
6⅝	4	...	6	6⅛	Gould Coupler	500	6	5⅛	6 —	⅛
4⅝	3⅛	...	4⅝	5	Graham Paige	3,700	4⅝	4⅝	4⅝+	⅛
17⅛	13⅛	12.5	15⅝	16⅛	Granby [2]	400	16	16	16	....
24⅝	19⅛	4.6	21⅝	22⅛	††Grand Stores [1]	400	22⅛	22	22⅛—	⅛
13⅝	10⅝	...	15⅛	15⅛	Grand Union	8,600	15⅛	13⅝	15⅛+	1⅝
39⅛	36	7.3	41⅛	42	Do pfd [3].......	1,600	41⅛	39⅝	41⅛+	1⅝
31⅝	25⅝	3.2	30⅛	30⅛	Grant W T [1]	100	30⅝	30⅝	30⅝+	⅛
69⅝	58⅝	7.4	67	68⅛	Great Nor pfd [5]..	200	68	68	68 +	⅛
20⅝	19⅛	...	....	....	¶Great Nor Ore ...	400	20⅛	20⅛	20⅛	....
11⅛	7⅛	...	....	....	Great West Sugar ..	100	9⅝	9⅝	9⅝+	⅛
4⅝	2⅝	...	3⅛	3⅝	Grigsby Grunow....	2,000	3⅝	3⅛	3⅛+	⅛
75	65	9.7	61⅝	65	Gulf M & N pf [6]	100	61⅝	61⅝	61⅝—	3⅝
27	18⅝	...	21	25	Gulf State Steel ..	100	21	21	21 —	⅝
					H					
8⅝	6⅝	...	7⅛	7⅝	Hahn Dep Strs	300	7⅛	7⅛	7⅛+	⅛
42⅝	39	4.8	41	41⅝	Harib Walker [2]..	800	41⅝	40⅝	41⅛+	⅛
4⅛	3⅛	...	4⅛	4⅝	Hayes Body	3,200	4⅝	3⅝	4⅛+	⅛
87	82⅛	7.0	85	86⅝	††Helme Geo [6] ..	100	85⅝	85⅝	85⅝+	⅛
119	116⅝	6.2	116⅛	119	Herc Powd pf [7].	10	118⅛	118⅛	118⅛+	⅛
30⅝	26	8.1	30⅝	30⅝	†Holland Fu [2.50]	300	30⅝	30⅝	30⅝	....
8⅛	5⅝	...	9⅛	9⅝	Hollander & Sons..	300	9⅛	9	9⅛+	⅛
5⅛	4⅛	...	6	6⅝	Houdai Hershey B..	9,200	6⅝	5	6 +	1
43⅝	35⅛	...	40⅛	41	††Houston Oil......	100	40	40	40 +	⅛
10	8⅛	...	9⅛	9⅝	Do new	500	9⅛	8⅝	9 +	⅛
26	18⅝	15.0	20	20⅝	Hudson Mot [3]...	4,700	21⅛	19⅝	20⅛+	1
10	7⅝	...	9⅝	9⅝	Hupp Mot	28,900	9⅝	8⅝	9⅛+	1⅛
					I					
88⅝	69⅝	8.1	86	87	Illinois Cent [7]...	400	86	85⅝	86	....
4⅛	3⅝	...	4⅛	4⅝	Indian Ref	1,200	4⅝	4⅛	4⅛	....
7⅛	5⅝	5.0	7⅝	7⅝	Insur Sha Del [.40]	200	7⅝	7⅝	7⅝—	⅛
29⅛	24⅛	...	28⅛	28⅝	Int Rapid Transit	300	28⅝	27⅝	28⅝—	⅛
161⅝	145⅛	3.7	162	163	††Int B Mch [6]	2,000	163⅝	160⅛	162⅛+	2⅝
11⅛	9⅝	9.1	11	11⅛	Int Carriers [1]..	800	11⅛	11	11 —	⅛
57⅝	49⅝	7.0	56	57	Int Cement [4] ..	800	57	55⅝	57 +	1⅛
34	24	...	31	37	Int C Eng pfd ...	600	31	29⅝	31 +	⅝
54⅛	48	4.9	52	52⅛	Int Harv [2.50]...	1,400	52⅝	51	52⅛+	1
25⅝	21⅝	7.9	25⅝	25⅝	Int Hyd El [2]...	300	25⅛	25⅛	25⅛+	⅛
62⅝	55	6.1	66	67	Int Match pfd [4]	3,500	66	62⅝	66 +	5
16⅝	13⅝	4.1	14⅛	14⅝	Int N of C [0.60]	3,200	14⅝	14	14⅛+	⅛
38	26⅝	17.5	36⅛	40	Int Pa 7% pfd [7]	80	40	40	40 +	2
40	31⅛	18.4	37⅛	38	I P & P 7% p [7]	100	37⅝	37⅝	37⅝—	⅛
39⅝	37⅛	7.4	40⅝	40⅝	Inter Salt [3] ..	22,300	40⅝	39⅝	40⅛+	1
27⅝	21⅛	7.4	23⅝	27⅝	Int T & T [2]....	42,300	27⅝	27	27⅛+	⅛
18	16	11.4	17⅛	17⅛	Interstate Dept [2]	400	17⅛	17⅛	17⅛	....
16⅝	16⅛	12.5	15	16⅛	Intertype Cor [2]..	100	16	16	16	....
8	5	...	7⅛	7⅝	Investors Equity ..	100	7⅛	7⅛	7⅛—	⅛
					J					
46⅝	39⅛	6.4	48⅛	49⅛	†Jewel Tea [3]..	300	48	47⅝	48 +	1⅛
65⅝	52⅛	4.8	63	63⅝	Johns Manville [3]	2,700	64	62	63⅝—	1⅛
⅝	⅛	...	⅛	⅝	Jordan Motor	100	⅝	⅝	⅝+	⅛
					K					
42⅝	35	12.4	41	45	K C South [5] ..	100	41⅝	41⅝	41⅝+	1

Prev. 1931 High.	Low.	Div. yld. pct.	Bid.	Asked.	Description, div. rate. $—	Sales.	High.	Low.	Close.	Net chge.
7	5⅛	19.2	4⅝	6	Karstadt Ru [1.03]	100	5⅛	5⅛	5⅛+	⅛
28	21⅛	7.1	27⅛	27⅝	Kelsey H Whl [2]	600	27⅝	27⅛	27⅝—	⅛
12⅝	9⅛	...	11⅝	11⅝	Kelvinator	4,100	11⅝	11⅛	11⅝	....
26⅛	22⅝	8.3	24	24⅛	Kennecott Cop [2]	2,100	24⅛	23⅝	24⅛+	⅛
70	50	12.9	62	64⅛	Kinney Co pfd [8]	20	64⅛	62	62	....
1⅝	⅝	...	...	1⅛	Kolster Radio	100	1⅛	1⅛	1⅛	....
27⅝	25	6.2	26⅛	26⅝	Kresge S S [1.60]	1,700	26⅝	26⅝	26⅝—	⅛
47	45	2.2	45	46	†Kress & Co [1].	100	45	45	45 —	1
23⅝	20⅝	7.0	23⅛	23⅝	Kreu & Toll [1.60]	3,100	23⅝	23⅛	23⅝+	⅛
27⅛	18	3.7	27⅝	27⅛	Krog Groc [1] ..	3,000	27⅛	26⅝	27⅛+	⅝
					L					
85⅛	77⅛	9.8	82⅝	82⅛	Lambert Co [8]..	1,100	82⅝	80⅛	82⅝+	1⅝
18	13⅝	5.9	17	18	Leh P Cem [1].....	100	17	17	17	....
101⅛	98⅛	7.0	99⅝	99⅝	Do pfd [7]	10	99⅝	99⅝	99⅝—	1⅝
59⅝	53	6.3	54	58	Leh Valley [3.50]	100	56	56	56 —	3
7⅛	6⅝	...	6⅛	7	Leh Valley Coal ..	300	6⅝	6⅝	6⅝+	⅛
62⅛	54	4.8	62⅛	62⅛	Lehman [3]	2,200	62⅛	60⅛	62⅛+	1⅝
29	24	10.0	30	30⅛	Lehn & Fink [3].	1,400	30⅛	29⅝	30⅛+	1⅛
13⅛	11⅛	...	13⅛	13⅛	Libby O F Gl.....	2,700	13⅛	11⅝	13⅛+	1⅝
90	87	4.4	91	92	†Ligg & Myers [4]	400	91	90⅝	91 +	⅝
91⅝	83	4.4	91⅛	91⅝	†Do B [4]	2,200	91⅝	90⅝	91⅛+	⅛
33⅝	23⅛	...	29⅛	29⅛	Lima Loco	300	29⅛	29⅛	29⅛—	⅛
47	38	8.6	46	46⅛	Liquid Carb [4]..	500	46⅛	46⅛	46⅛—	⅛
53⅝	46⅝	5.7	52⅝	53	†Loew's Inc [3] ..	3,500	53⅛	51⅝	53⅛+	1⅛
95⅛	83	6.8	96⅛	100	Do pf x w [6.50]	300	98	96⅝	98 +	2⅝
4⅛	2⅝	...	4⅝	5	Loft Inc	5,700	5	4⅛	5 +	⅛
51	43⅝	5.0	50⅝	51	†Loose-Wiles [2.60]	900	50⅝	49⅝	50⅝+	⅝
15⅛	11⅝	...	15⅛	15⅝	Lorillard	5,300	15⅝	15⅛	15⅛+	⅛
4⅛	3⅝	...	4⅛	4⅛	Louisiana Oil	100	4	4	4 —	⅛
30⅛	27	5.8	30⅛	30⅛	Lou G & E A [1.75]	100	30⅛	30⅛	30⅛+	⅛
14⅛	11	...	14⅛	14⅛	Ludlum Steel......	500	14⅛	14⅛	14⅛	....
					M					
23	19	11.3	23	24	†MacAn&Fbs [2.60]	100	23	23	23	....
24⅛	20⅝	4.4	23	23⅛	McIntire P M [1]..	100	23	23	23 +	⅛
17	13	6.7	14⅝	14⅝	McKess & Rob [1]..	1,800	15	14⅛	14⅝—	⅛
35⅛	31	10.3	34	34⅝	Do pfd [3.50]...	100	34⅝	34⅝	34⅝+	⅛
79	71⅛	5.1	79	79⅝	†McKees P Tin [4]	800	79⅝	78⅝	79⅛+	1⅛
8⅝	7	2.9	8	8⅛	McLelln Strs [.20]	100	8⅝	8⅛	8⅛+	⅛
41⅛	35⅛	10.5	40⅛	40⅝	Mack Truck [4]....	1,800	40⅝	38⅝	40⅝+	2
91⅝	83	2.3	89⅝	90⅛	†Macy Co [2]......	2,400	90	89⅝	90 +	⅝
23⅝	20⅛	14.8	20⅛	20⅝	Mgama Copper [3]	300	21	20⅛	20⅛+	⅛
12⅝	3⅛	...	5⅝	7	Manati Sugar pfd..	20	7	7	7 +	1⅝
37⅛	32⅝	1.0	37	37⅛	MnhElv g m [.40]	1,900	37⅝	36⅝	37	....
10⅝	7⅛	9.5	11	12	Manh Shirt [1]....	200	11	11	11 +	⅛
8⅛	8	...	7⅝	9	Mkt St Ry 1st pfd	20	9	9	9 +	⅛
7⅛	5⅝	...	5⅝	6	Marmon Mot	100	6	6	6 +	⅛
31⅛	23⅛	8.6	29⅛	29⅝	Marsh Field [2.50]	600	29⅛	28⅝	29⅛+	⅛
31⅛	23⅛	5.9	25⅝	25⅝	Math Alkali [2]....	9,000	25⅝	24⅛	25⅛+	1⅛
34⅝	28⅝	5.8	34⅝	34⅝	††May Dp Strs [2]	400	34⅝	34⅛	34⅝+	⅛
6⅛	5⅝	...	6⅝	7⅛	Maytag	200	7	6⅝	7 +	⅛
7⅛	6	...	6⅝	6⅝	Mengel Co	200	6⅛	6⅛	6⅛+	⅛
26⅛	25⅛	7.5	25⅛	26	Met Glwn pf[1.89]	300	26	25⅛	25⅛—	⅛
171	165	7.1	165	170	Mex Petrol [12]...	30	171	165	171	+21
15⅝	10⅝	...	15⅝	16	Mex Seaboard	10,000	16	15⅛	16 +	⅝
8⅝	7⅛	...	7⅛	7⅝	Miami Copper	500	7⅝	7⅝	7⅝	....
16⅝	13⅝	14.3	14⅛	14⅛	Mid Cont Pet [2]..	900	14⅝	14	14⅝+	⅛
25⅝	21	12.0	25⅛	25⅛	Midland Steel [3]..	400	25⅝	25	25⅛+	⅛
53	38⅝	5.7	53⅛	55	†Minn Hnywell [3]	100	53⅝	53⅝	53⅝+	⅛
5⅛	4⅝	...	4⅝	4⅝	Minn Mol Pw Impl	100	4⅝	4⅝	4⅝—	⅛
10⅛	8⅝	...	9⅝	13⅝	M St P & S S M...	1,000	10	9⅝	9⅝—	⅛
26⅝	20	8.7	23⅝	24⅛	M K & T [2].......	300	23⅝	23⅝	23⅝—	⅛
85	70	8.6	80	82	Do pfd [7].......	200	81⅝	81⅝	81⅝	....
40	30⅛	...	34	36	Missouri Pacific....	300	35⅛	35	35 —	1
18⅛	10⅛	...	16	16⅛	Mohawk Carpet ...	1,100	16⅛	16	16⅛+	⅛
23	20	5.4	24⅛	25	Mnsto Ch W [1.25]	900	24⅝	23⅛	24⅝+	1⅝
22⅝	15⅝	...	22⅛	22⅛	Montg Ward [3]...	17,300	22⅝	21⅛	22⅛+	⅛
⅝	⅛	...	⅛	⅝	Mother Lode [.20].	100	½	½	½	....
3⅛	2⅛	...	2⅝	2⅝	Motor Meter Eqpt..	300	2⅝	2⅝	2⅝+	⅛
42	30	5.3	38	39	†Motor Prod [2]....	100	38	38	38	....
16⅝	14⅝	20.0	15	15⅛	Motor Wheel [3]..	300	15⅛	15⅛	15⅛+	⅛
14⅛	11	...	13⅝	13½	‡Murray Corp	1,200	13⅝	13⅛	13⅝+	⅛
					N					
33⅛	27⅛	12.1	32⅝	33	Nash Motors [4]...	2,900	32⅝	32⅛	32⅝+	1⅛
8	3⅝	...	6⅛	6⅝	Nat Bellas Co.......	200	6⅝	6⅝	6⅝+	⅛
27⅛	17	...	25⅛	26⅛	Do pfd [7]........	300	25⅝	25⅛	25⅝+	⅝
81⅝	76	3.6	79	79⅝	†Nat Biscuit [2.80]	3,100	79	78⅝	79 +	⅝
....	....	4.7	....	....	Do seller	100	150	150	150	....
36	29	8.2	36⅛	36⅝	†Nat Cash Reg [3]	7,000	37	35⅛	36⅛+	1⅛
43⅝	38⅝	6.0	43⅛	43⅝	Nat Dairy Pr [2.60]	1,600	43⅝	43	43⅝+	⅝
29⅝	19⅝	7.1	27	27⅝	Nat Dist [2]	200	27⅝	26⅝	27⅛+	1⅛
132	118⅛	4.0	122	126	†Nat Lead [5] ...	100	125	125	125 +	4⅛
140⅛	136	5.0	140	140⅝	Do pfd A [7]....	100	140⅛	140⅛	140⅛	....
37⅛	31⅝	2.8	36⅛	36⅝	Nat Pow&Lt [1]....	4,100	36⅝	34⅝	36⅛+	⅝
⅝	⅛	...	...	⅝	Nat RR Mex 2d pfd	700	⅝	⅝	⅝	....
48⅛	43	4.4	45	45⅛	Nat Steel [2]	200	45⅛	45⅛	45⅛+	⅛
55	41⅝	9.6	51	52	Nat Surety [5]	200	52	52	52 +	⅛
18⅝	15⅛	5.6	18⅛	18⅛	Nat Tea [1]	400	18⅝	17⅝	18⅛+	⅛
23	19⅝	7.0	22⅛	23	Neisner Bros [1.60]	300	23⅛	22	23⅛+	2⅛
12⅝	10⅛	9.0	11	11⅛	Nev Copper [1]....	1,300	11⅛	10⅝	11⅛+	⅛
18	15	6.6	15⅛	16	Newport Co [1] ...	100	15⅛	15⅛	15⅛+	⅛
127	121⅛	6.5	123⅛	124	N Y Central [8]....	7,000	123⅝	121⅛	123⅛+	2
12⅛	10⅛	10.9	10⅛	11⅛	N Y Invest [1.20]	300	11⅛	11	11	....
1⅛	1	...	1	1⅛	N Y Rys pfd	500	1⅛	1⅛	1⅛+	⅛
214	200	4.7	210	214	†Norfolk & W [10]	100	211	211	211 —	3
92⅛	89⅛	4.4	91	92	Do pfd [4]......	120	92⅛	92⅛	92⅛+	⅛
72⅝	62	...	73⅝	74⅛	‡N Am [10% stk]..	7,600	74⅝	72	74 +	2
55	53	5.7	53⅝	54⅛	Do pfd [3]	100	53⅛	53⅛	53⅛	....
7⅝	4⅝	...	6⅝	7	No Am Avia	1,100	7⅛	7	7	....
104⅛	102	5.8	103⅝	104	No Am Ed pfd [6]	500	103⅝	103⅝	103⅝+	⅛
60⅛	47⅛	8.8	56⅛	57⅛	North Pac [5]	900	57	56	57 +	1⅝
					O					
19⅛	15⅛	6.1	16⅝	16⅝	Ohio Oil Co [1]...	1,800	16⅝	16⅛	16⅛	....
5⅝	3⅝	...	5	5⅛	Oliver Farm Eq n..	100	5	5	5 —	⅛
5⅝	3⅝	...	4⅝	5	Omnibus	100	5	5	5	....
24⅝	22	13.6	22	25	Oppenheim Coll [3]	100	22	22	22 —	⅛
58⅛	52⅝	4.7	53⅛	54⅛	Otis Elevator [2.50]	700	54⅛	53⅛	53⅛+	⅛
15⅛	10	...	12⅛	12⅛	Otis Steel [2.50] ..	100	12⅛	12⅛	12⅛+	⅛
					P					
50	45⅛	4.3	46⅝	46⅝	Pacific Gas [2]....	600	47	46⅝	46⅝—	⅛
2⅛	2	...	2	2⅛	Do rts	1,600	2⅛	2⅛	2⅛+	⅛
57	50⅛	5.4	46	46⅝	Pacific Light [3]..	500	56⅛	55⅝	56⅛+	⅛
9⅝	8⅝	6.4	9⅝	10	Packard Mo [0.60].	15,000	10	9⅝	10 +	⅝
3⅛	2⅝	...	2⅝	2⅝	Panhandle P & R...	300	2⅝	2⅝	2⅝—	⅛
47⅛	36⅝	8.4	47⅝	47⅝	Para Publix [4]...	4,500	47⅝	47	47⅝+	⅛
1⅛	1⅛	...	1⅛	1⅛	Park Utah Cons ..	200	1⅛	1⅛	1⅛—	⅛
4⅝	3	...	3⅝	4	Parmelee Tr Co...	500	4	4	4	....
2	1⅛	...	1⅛	2	Pathe Exc	300	2	1⅛	1⅛—	⅛
4⅛	3	...	4	4⅛	Do A	200	4	4	4	....
12	10⅝	...	11⅛	11⅛	Patino Mines	600	12	11⅛	12 +	1
45⅝	37⅛	2.4	43	43⅝	†Penick & Fd [1].	200	43⅛	43	43	....
33⅝	28⅝	8.6	34⅝	35	Penney J C [3]....	1,700	34⅝	34	34⅛+	1⅛
5	3⅛	...	4⅛	4⅛	Penn Dixie Cem ..	200	4⅝	4⅝	4⅝+	⅛
63⅝	55⅛	6.5	62	62⅛	Penn R R [4].....	2,600	62⅛	61⅝	62⅛+	⅛
237	200⅛	3.4	238	240	Peoples Gas [8]....	300	239	237⅛	239 +	2
9⅝	6⅝	17.4	9⅛	9⅛	Petro Corp [1.50].	12,300	9⅛	8⅝	9⅛+	⅛
54⅛	52⅛	5.6	53⅝	54	Ph Co 6% pf [3].	200	54	54	54 —	⅛
10⅛	7⅛	...	9⅛	9⅛	Phil Read Coal	800	9⅛	9	9⅛+	⅛
9⅛	9	10.8	9⅛	9⅛	Phillip Morris [1].	100	9⅝	9⅝	9⅝+	⅛
16⅝	12⅛	15.5	13⅛	13⅛	†Phillips Pet [2]..	1,400	13⅛	13	13⅛+	⅛
24	19	8.1	24	25	Pierce-Arrow [2]..	2,300	24⅛	23⅝	24⅛+	1⅝
⅝	⅝	...	⅝	⅝	Pierce Oil	100	⅝	⅝	⅝	....
29⅛	26	6.9	29	29⅛	Pillsby F M [2]..	500	29⅛	29	29⅛+	⅛
13⅝	8⅝	...	8⅛	9⅛	Poor Co B	400	9	9	9 —	⅛
25⅛	16	14.2	24	24⅛	P R Tob A [3.50].	600	24⅛	24⅛	24⅛—	⅛
7⅛	4⅝	...	6⅝	7	Do B	300	6⅝	6⅝	6⅝—	⅛
39⅛	25	19.8	35⅛	36	Postal Tel pf [7]..	700	35⅝	34⅝	35⅛—	⅛
18⅝	12⅛	13.8	15⅛	15⅛	Prairie O & G [2].	1,500	14⅝	13⅝	14⅝—	⅛
23⅛	17⅛	13.8	21⅝	21⅝	†Prairie P L [3].	2,900	21⅝	20⅝	21⅝+	1⅛
6	4	...	5⅛	5⅛	Pressed St Car ...	500	5⅛	5	5⅛+	⅛
69⅛	63	3.5	68⅝	69	Proct & G [2.40].	900	69	68⅝	69	....
4⅝	2⅛	...	3⅝	4⅛	Prod & Ref	300	4	4	4 —	⅛
15⅛	11⅝	...	14	14⅛	Do pfd	30	14⅝	14⅝	14⅝—	⅛
81⅝	72	4.1	81⅛	82	†P S of NJ [3.40].	1,300	82	80⅝	81⅛+	⅛
115	109⅝	5.3	114	114⅝	Do 6% pfd [6].	100	113⅝	113⅝	113⅝—	⅛
151	148	5.3	150	155⅛	Do 8% pfd [8].	100	151	151	151 +	⅛
58	49⅝	7.3	54⅛	54⅝	Pullman Inc [4]....	500	54⅛	54⅛	54⅛—	⅛
2	⅝	...	1	1⅛	Punta A Sugar ...	100	1⅛	1⅛	1⅛	....
11⅝	8⅝	...	10	10	Pure Oil	2,500	10⅛	9⅝	10⅛+	⅛
101⅝	95⅛	8.2	98	98⅛	Do pfd [8]	10	98	98	98	....
49	38	8.6	45⅝	46½	Purity Baking [4].	1,700	46⅝	45	46⅝+	1⅛
					R					
16⅝	12	...	16⅛	16⅝	Radio Co	18,300	16⅝	16⅛	16⅝+	⅛
53⅝	48	6.6	51	53½	Do pf A [3.50].	100	53	53	53 —	⅛
52⅝	34⅛	9.4	53	54	Do pfd B [5]...	1,100	53⅝	52⅛	53⅝+	1⅛
20⅝	15⅝	...	19⅝	19⅝	Radio Keith Orph.	13,000	19⅝	19⅛	19⅝+	⅝

Prev. 1931 High.	Low.	Div. yld. pct.	Bid.	Asked.	Description, div. rate. $—	Sales.	High.	Low.	Close.	Net chge.
22⅛	18⅝	12.4	21⅛	21⅛	Raybest M [2.60].	600	21⅛	21	21⅛+	⅛
30⅝	25	10.7	28⅝	28⅝	Real Silk H [3].	500	28⅝	28	28⅝+	⅛
17⅛	15⅛	10.1	15⅝	15⅝	Reming R [1.60]..	2,200	15⅝	15⅛	15⅝	....
88	82⅝	8.3	83	84⅝	Do 1st pfd [7]..	100	84⅝	84⅝	84⅝+	⅝
95	90⅝	8.4	90⅝	98	Do 2d pfd [8]..	20	97⅝	95⅝	97⅝+	2⅝
10	8⅛	8.9	9	9⅝	Reo Motor [.80]...	7,900	9⅝	8⅝	9 +	⅛
19⅛	12	...	16⅝	16⅝	Rep Steel	2,800	16⅝	16⅛	16⅝	....
19	11⅛	10.7	18⅝	18⅝	Reynolds Met [2]..	3,600	18⅝	18⅛	18⅝+	⅛
45⅝	40⅝	6.7	45⅛	45⅝	Reyn Tob B [3]..	2,200	45⅛	45⅛	45⅛—	⅛
6⅝	2⅛	...	4⅝	4⅝	Richfield Oil	2,800	4⅝	4⅛	4⅝	....
7⅝	5⅛	...	8	8⅝	Rio Grand Oil......	1,500	8	7⅝	7⅝+	⅛
21⅛	16⅝	11.0	22⅛	23	Rossia Ins [2.20].	500	22⅛	21⅝	22⅛+	⅝
41	37⅝	8.0	40⅝	41	Roy D N Y [3.20]	600	40⅝	40⅝	40⅝+	⅝
					S					
46⅝	38⅝	10.4	47⅛	47⅝	Safeway Stores [5]	1,100	47⅝	46	47⅝+	1⅝
101	95	7.0	99⅛	100	Do 7% pfd [7]..	20	100	99⅝	100	....
27⅛	24⅝	7.7	25⅛	25⅝	†St Joe Lead [2]..	1,400	25⅝	25	25⅝	....
15⅝	13	12.5	16⅝	17	Savage Arms [2]..	500	16⅝	16⅝	16⅝+	⅝
5⅛	4	...	4⅝	5	Schulte Stores	100	4⅝	4⅝	4⅝—	⅛
1⅝	⅝	...	⅝	⅝	Seabd Air Line.....	1,400	⅝	⅝	⅝—	⅛
52⅝	44⅛	4.8	52⅝	52⅝	††Sears Roe [2.50]	4,500	52⅝	51⅝	52⅝+	1
5	3⅛	...	4⅛	4⅝	Second Nat Sec....	100	4⅛	4⅛	4⅛+	⅛
50⅝	40	...	47⅛	48	Do pfd	200	48	47⅝	48 +	1
7⅛	4⅝	...	7⅝	7⅝	Servel Inc	300	7⅝	7	7⅝	....
13⅝	12	...	15	17	Sharp Dohme	200	15	14⅝	15 +	⅝
13⅝	10	...	12⅛	13	Sharon Steel Hoop	900	12⅛	12	12⅛+	⅛
26⅝	22⅛	3.9	26⅛	26⅝	Shattuck F G [1]	1,900	26⅝	25⅝	26⅛+	⅛
10⅛	7⅝	...	9⅛	9⅛	Shell Un Oil......	700	9⅝	9⅛	9⅝	....
75	58	8.0	69	71	Do 5½% pf[5.50]	100	70	70	70	....
17⅛	14⅝	...	16⅝	16⅝	Simmons Co	900	16⅝	16⅛	16⅝—	⅛
13	10⅛	8.3	11⅝	12	Sinclair Oil [1]....	2,600	12	11⅝	12 +	⅛
12⅝	8⅝	...	9⅝	10⅛	Skelly Oil	200	10⅛	10	10⅛—	⅛
62	42⅛	11.1	53	58	Do pfd ww [6]..	100	54	54	54 —	⅛
2⅝	2⅝	...	3⅛	3⅝	Snider Pack	400	3⅝	3⅝	3⅝+	⅛
8	8	...	11	14	Do pfd	100	11⅛	11⅛	11⅛+	⅛
94⅛	90⅝	5.1	92⅛	92⅝	SAI pf ww [5.50]	300	92⅝	92	92⅝	....
17⅛	12	10.0	13⅝	14⅝	S P R Sug [1.40]	1,200	15	13⅝	13⅝+	⅛
50	45⅝	4.2	49	50	So Cal Edsn [2]..	400	49⅝	49	49⅝+	⅛
4⅛	4	...	4⅛	4⅝	So Dairies B......	100	4⅛	4⅛	4⅛	....
105⅛	92⅝	5.7	105	105⅝	So Pac [6]........	200	105⅛	105⅛	105⅛+	1⅛
63⅝	47⅝	12.7	62	63	So Ry [8]........	600	63	62⅝	63	....
12	8⅛	10.0	9⅝	9⅝	Sparks With [1]..	600	9⅝	9⅝	9⅝	....
8⅛	5⅛	...	7⅛	8⅛	Spiegel May Stern..	200	8	7⅛	8	+1
18⅝	16⅛	4.1	18⅛	18⅝	Stand Brnds [1.20]	5,200	18⅝	18	18⅝+	⅛
120	118⅝	5.8	120	120⅝	Do pfd [7].......	100	120⅝	120⅝	120⅝+	⅛
66⅝	58⅝	5.4	65⅝	66⅛	Stand Gas [3.50]..	1,400	66⅝	65	66⅛+	1⅝
62⅝	57⅛	6.7	60⅝	60⅝	Do pfd [4].......	200	60⅝	60⅝	60⅝+	⅛
97	92⅛	6.2	97	100	Do 6% pr pf [6]	100	97⅛	97⅛	97⅛+	⅛
3⅝	2	...	....	....	Stand Invest	500	3⅝	3⅝	3⅝—	⅛
50⅛	45⅝	...	48⅝	49	St Oil Cal [2.50]..	1,900	49	48	49 +	1⅛
51⅛	45⅝	2.1	47⅝	48	†St Oil N J [1]...	16,000	48	47⅝	48 +	⅛
25⅝	22⅛	6.7	24⅛	24⅛	St Oil N Y [1.60]	6,000	24⅛	23⅝	24⅛+	⅛
29⅝	21⅛	7.1	28	28⅝	Starrett L S [2]..	100	28⅝	28⅝	28⅝+	1
5⅝	3	...	4⅝	4⅝	Sterling Sec	500	4⅝	4⅝	4⅝—	⅛
9⅛	6⅛	13.3	9	9⅝	Do pfd [1.20]..	100	9	9	9	....
36	33	8.3	35⅝	36	Do cvt pfd [3]..	100	35⅝	35⅝	35⅝—	⅛
19⅛	14⅛	...	15⅛	15⅛	Stewart Warner ..	600	15⅛	15	15⅛+	⅛
47⅝	37⅝	10.0	40⅛	40⅝	Stone & Web [4]	3,100	40⅝	39⅝	40⅛+	⅛
24⅛	20⅛	5.7	21⅛	21⅛	Studebaker [1.20].	2,100	21⅝	21	21⅛+	⅛
104⅛	100⅝	5.8	104⅛	105⅛	††Sun Oil pf [6]	100	104⅛	104⅛	104⅛+	⅛
39⅝	33⅝	6.4	39⅝	40	Super Heat [2.50]..	3,300	40⅛	39⅝	40⅛	....
1⅝	⅝	...	1⅝	1⅛	Superior Oil	100	1⅝	1⅝	1⅝	....
6⅝	4⅝	...	6	6⅛	Symington A	300	6	6	6 —	⅛
					T					
9⅛	8⅝	11.1	8⅝	9	Tenn Copper [1]..	100	8⅝	8⅝	8⅝—	⅛
36⅝	30⅛	9.4	32	32⅛	Tex Corp [3]	2,200	32⅛	31⅝	32⅛+	⅛
50⅛	45⅝	8.0	50⅛	50⅛	Texas Gulf S [4]	1,900	50⅛	49⅝	50⅛+	⅛
15⅛	11⅛	...	14	14⅛	Texas Land Tr ...	11,100	14⅝	13⅛	14⅝+	1⅛
6⅛	4⅝	...	5	5⅛	Tex & P Coal & O	100	5	5	5	....
7	5	...	7	7⅛	Thermoid Co	2,200	7⅝	6	7⅛+	⅛
9⅛	6⅛	...	8⅝	9	Third Avenue	100	8⅝	8⅝	8⅝+	⅛
24⅛	18⅛	8.7	23⅛	24	Third N In [2]...	100	23⅛	23⅛	23⅛	....
28	25	11.5	25⅝	26	Thompson J R [3]	100	26	26	26	....
9	6⅛	8.6	7⅝	7⅛	Tidewater A [0.60]	100	7⅛	7⅛	7⅛+	⅛
11	9⅝	8.0	10	10⅛	Tim D Ax [0.80]	200	10⅛	10	10 —	⅛
48⅛	43	6.3	47⅛	47⅝	Timken R B [3]..	700	47⅝	46⅛	47⅝+	1⅝
2⅝	2⅝	...	2⅝	2⅝	Tobacco Prod	300	2⅝	2⅝	2⅝	....
11⅛	10⅛	7.3	11⅛	11⅝	†Do A [0.80]......	500	11⅛	11⅛	11⅛	....
14⅛	10⅝	8.3	12⅝	12⅝	Trans Am Cp [1].	34,700	12⅝	11⅝	12⅝+	⅛
9⅝	6⅛	...	9⅛	9⅝	Tri Cont Corp	300	9⅝	9⅝	9⅝+	⅛
93⅛	92⅛	6.3	92⅛	92⅝	Do pfd [6]	300	92⅝	92⅛	92⅝—	⅛
35⅝	29⅝	7.1	34⅝	35⅛	Trico Prod [2.50].	600	35⅛	35	35⅛	....
14⅛	9	34.8	12	12⅛	Twin City [4]...	1,200	12⅝	12	12 +	⅛
					U					
65⅛	51⅛	7.6	66	66⅛	Underwd Ell [5].	1,800	66⅝	64	66⅝+	1⅝
61	55⅛	4.0	61⅝	62	Union Carb [2.60].	13,700	62	60⅝	62 +	2⅛
25⅝	22	8.3	23⅛	24	†Union Oil C [2]	500	23⅛	23⅛	23⅛—	⅛
200	179⅝	5.0	198⅛	199⅛	Union Pac [10]....	300	199	198	198 —	⅛
24⅛	23	7.0	23⅝	24	Union Tk C [1.60]	100	23⅝	23⅝	23⅝—	⅛
27⅝	22⅛	...	26⅛	27	Unit Airc & Tr....	8,000	27	26⅝	26⅝	....
52	46	5.8	51	51⅝	Do pfd [3]	100	51⅝	51⅝	51⅝—	⅛
39⅛	33⅝	5.1	38⅛	39⅛	Unit Biscuit [2]....	100	39	39	39 —	⅛
27⅝	18⅛	3.9	25⅝	25⅝	Unit Carbon [1].	1,600	25⅝	25⅛	25⅛+	⅛
5	4	...	4⅝	5	Unit Cigar Strs ...	1,800	4⅝	4⅝	4⅝+	⅛
21⅛	16⅛	2.4	21⅛	21⅛	United Cp [0.50]..	10,900	21⅝	20⅝	21⅛+	⅛
49⅛	44⅛	6.0	49⅛	49⅝	Do pfd [3]	700	49⅝	49⅛	49⅝—	⅛
7⅛	3	...	7	7⅛	Unit Elec Coal	1,300	7⅛	7	7⅛+	⅛
61	51⅛	6.8	58	59⅛	United Fruit [4]..	600	59⅝	58⅝	59⅛+	⅛
30⅝	27⅝	4.1	29	29⅝	Unit G & I [1.20]	4,700	29⅝	28⅝	29⅛+	⅛
102⅛	98⅝	5.0	98⅛	100	Do pfd [5]	600	100	99⅝	100 +	⅛
27⅛	23⅛	7.7	25⅝	26⅛	Unit P D W [2]..	100	25⅝	25⅝	25⅝	....
10⅛	7⅝	...	9⅛	9⅝	U S Foreign Sec ..	100	9⅝	9⅝	9⅝—	⅛
24⅝	17	...	19⅝	21	U S Freight	100	21	21	21	....
42⅛	40⅝	3.9	40⅝	41	U S Gyps [1.60]...	100	41	41	41 —	⅛
65⅛	54	9.5	62⅛	62⅝	U S Ind Alco [6].	10,600	63⅝	60	63⅛+	4⅛
80⅝	69⅝	8.7	75	80	U S Leath pr pf[7]	100	79⅝	79⅝	79⅝—	⅛
33⅝	27⅝	6.1	33	33⅛	U S Pipe & F [2]	1,200	33⅛	32⅝	33⅛+	3
33⅝	26⅛	9.4	32⅝	33	U S Realty [3] ..	200	33	33	33 +	⅛
13⅝	11⅝	...	13⅝	13⅝	U S Rubber	300	13⅝	13⅝	13⅝	....
145	137⅝	5.0	....	....	U S Steel [7]...	19,700	140⅝	138⅛	140⅝+	1
148⅛	143⅛	4.8	145⅛	146	Do pfd [7]	300	145⅝	145⅝	145⅝—	⅛
31	28	10.0	29	30	Univ Leaf Tob [3]	100	29⅝	29⅝	29⅝—	⅛
3⅝	2⅝	...	3	3⅛	Univ Pipe & Rad.	100	3	3	3 —	⅛
26	21⅝	7.7	26	26⅛	†Ut Po & Lt A [2]	4,100	26⅛	25⅝	26⅛+	⅛
					V					
56⅛	45⅛	5.9	51	51⅛	Vanadium [3].......	11,100	51⅝	49⅝	51⅛+	1⅝
2⅝	2	...	2⅝	2⅝	Virg Chem	500	2⅝	2⅝	2⅝+	⅛
62⅝	41⅛	6.7	....	....	Vulcan Det [4]......	130	59⅝	58⅝	59⅝+	1⅝
					W					
26	17	...	17	18	Wabash	100	17⅝	17⅝	17⅝+	⅛
51	35⅛	...	39	40	Do pfd A.........	200	39⅝	39⅛	39⅝+	⅛
14⅛	12	10.7	12⅛	13	Walworth Co [2]..	100	12⅛	12⅛	12⅛—	⅛
27⅛	13⅝	...	22⅛	23⅛	Ward Baking A.....	50	22⅛	22⅛	22⅛—	1⅛
18	13	...	17	17⅛	Warner Bros Pic A.	8,600	17⅝	17	17⅛+	⅛
39	27⅛	9.7	41	41⅛	Warren Bros [3]...	8,300	41⅝	38⅝	41⅛+	2⅛
45⅛	41⅛	6.8	46⅛	47	Do cv pfd [3]...	30	44	44	44 —	1
28⅝	24	8.0	25⅝	26⅛	Warren Fdy [2]....	300	25⅛	25⅛	25⅛	....
22⅝	21⅝	9.5	21⅝	21⅝	Wesson Oil & S [2]	200	21⅝	21⅛	21⅛—	⅛
97⅝	95	6.3	95⅛	96	W Penn El 6%p[6]	10	96	96	96	....
110⅛	103⅛	5.8	107⅛	112⅛	W P P 6% pfd [6]	20	108	108	108 —	2⅛
116⅝	114	6.1	116	116⅛	Do 7% pfd [7]..	10	116⅛	116⅛	116⅛+	⅛
39⅛	24⅛	10.5	37⅛	38⅛	West Dairy A [4]..	800	38⅝	37⅝	38 +	2⅛
9⅛	4⅝	...	8⅝	8⅝	Do B	2,300	9	8⅝	8⅝+	⅛
17⅝	13⅛	...	15⅛	15⅝	Western Maryland..	300	15⅝	15⅛	15⅝+	⅛
149	130	5.7	139⅛	140	Western Union [8]	700	139⅛	137	139⅛+	⅛
34⅝	33	5.9	33⅝	34	Westin Air Brk [2]	200	34	34	34	....
95⅝	82⅝	5.8	87⅝	87⅝	Westingh Elec [5].	10,600	88⅝	85⅝	87⅛—	1⅝
112⅝	103⅝	4.6	108	109⅛	Do 1st pfd [5]..	220	108⅝	108	108	....
26	20⅛	4.0	24⅛	25⅝	Weston Elec [1]...	200	25⅛	25⅛	25⅛	....
26⅛	19⅝	7.7	25⅝	26	Westvac Chl Pr [2]	200	25⅝	25⅝	25⅝—	⅛
2⅝	1	...	1⅛	1⅛	Wextark Radio Strs	400	1⅝	1⅛	1⅛	....
90	....	...	90	99⅝	Wheel & Lake Erie	10	90	90	90	....
26⅛	22	8.7	22⅛	23	White Motors [2]..	900	22⅝	22	22⅛+	⅛
3⅝	2⅝	...	3	3⅛	White Sew Mach...	100	3⅛	3⅛	3⅛	....
6	4⅝	...	5⅛	5⅛	Willys Overland	3,000	5⅝	5⅛	5⅛+	⅛
60⅝	54⅝	4.2	61	61⅛	Woolworth [2.40]..	6,100	61⅝	60⅛	60⅝+	⅛
87⅝	59⅝	...	87	87⅛	Worthington Pump.	12,600	88⅛	84⅝	87 +	1⅛
70⅝	66⅝	5.7	69	70⅛	Wrigley [4]	500	70⅛	70	70⅛+	⅛
					Y					
11⅛	9⅝	...	11⅛	11⅝	Yellow Truck	6,300	11⅝	10⅛	11⅛+	⅛
24⅛	22⅝	13.0	22⅝	23	Young Spg Wir [3]	500	23	22⅝	23 +	⅛

*Ex dividend. †Pays extra dividend. ‡Ex rights. §Dividend in stock. ¶Irreg. div. rate. **Div. on accul. ††Pays stock dividend also. zNew rate not announced.

Sales to 10:30 a. m., 200,000; to 11:30 a. m., 600,000; total sales, 1,200,000 shares.

STOCK MARKET WINS RECRUITS TO BULLISH SIDE

[Continued from page 5, column 8.]

while back. General Motors went to a new high for the year of 40⅛, up 1⅛ point, Nash rose 1⅛ and Chrysler, Hupp, Hudson, and Studebaker all moved up a point or so.

Evidently traders are inclined to look upon the approach of the spring season as opening the way for more cheerful reports from the industry and thus providing a basis for something in the way of bullish activity. Considering the rather thoroughly liquidated position of the principal shares in the motor group it is possible constructive forces may be able to make some real progress in that quarter of the list.

Advances Three Points.

The liveliest buying witnessed in weeks was evinced for the shares of the commercial machine companies. International Business Machine, which quite often moves over a wide range, advanced about 3 points; National Cash Register changed hands in large volume at a gain of 1⅛, while Underwood, Elliott Fisher, and Burroughs Adding Machine were up 1 or so each.

Diamond Match continued in demand, advancing fractionally to a new high at 21⅛, since the present stock was listed on the big board. Some fair gains were made by the oils, including the pipe line and natural gas companies. Mexican Petroleum appeared for the first time in months at 165, up 12 points from its previous sale. Its gains were later extended to about 20 points. Standard of California rose a point and the other Standards and Houston Oil moved up in modest fashion.

Railroad shares showed some irregularity, but the sharpest changes were toward better levels. Atchison was up more than 3 points on the final sale.

CHICAGO BANK STOCKS

Quoted by F. M. Zeiler & Co.:

STATE BANKS.

	Bid.	Ask.	Div. rate $ per share.
Aetna State	210	220	8
Belmont-Sheffield Tr & Sav	90	100	.....
Beverly State Sav	160	170	6
Boul. Bridge Bk of Chicago	390	405	8
Boulevard State Sav	110	120	4
Broadway Trust & Sav.	110	120	6
Builders & Merchants St.	125	135	8
Central Mnfg District	400	420	10-8
Central Trust Co	259	263	12-2
Chatfield Trust & Savings	115	130	.....
Chi Bk of Comm $50 par.	56	60	.....
Chicago City	315	325	12
Citizens St Bk of Chicago	410	420	12
Columbia State	80	90	8
Comm St Bk of Chicago	...	175	6
Commwlth Tr & Savings	150	175	6-2
Community State	85	105	.....
Congress Trust	114	118	.....
Cont Ill Bk & Trust	386	389	16
Cottage Grove State	120	130	6-4
Cragin State	95	105	6
Depositors State	185	195	10-2
Devon Trust	140	150	6
Division State	180	200	8-5
Drexel State	275	290	10
Drovers Trust & Savings	540	560	12-8
Empire Trust	100	110	.....
Equitable Trust	90	100	6
Evanston Tr & Savings	190	200	8
Fullerton State	115	130	6-2
Garfield State	150	160	8
Halsted Street State	270	285	8-6
Hamilton State	...	100	6
Harbor State Bk	110	120	.....
Harris Trust & Savings	550	560	16
Howard Trust & Sav	100	110	4
Humboldt State	170	180	8-2
I. C. Bank & Trust	70	80	.....
Immel State	85	100	6-2
Immigrant State	125	140	6-3
Iland Trust & Savings	115	125	6
Italian Trust & Savings	...	90	6
Kaspar American State	168	173	8-2
Kaufman State	175	190	.....
Kimbell Trust & Savings	275	290	8
Lake Shore Trust & Sav.	320	325	6-3
Lake View Trust	490	500	8-8
Liberty Trust & Savings	240	250	10-2
Lincoln State	...	110	6-4
Lincoln Trust & Savings	195	205	10
Logan Square State & Sav.	170	180	6
Madison & Kedzie Tr & S.	150	160	.....
Marquette Park State	260	275	8
Mayfair State	130	...	.....
Mercantile Trust	370	390	10-4
Merchandise B & T Co.	225	230	.....
Metropolitan State	185	200	8-2
Mid-City Trust & Savings	225	240	12
Morgan Park Tr & Sav.	170	185	8-3
Noel State	225	230	12-1
North Avenue State	250	270	7
Northern Trust Co	480	485	18
North Town State	80	90	.....
Northwestern Trust [new]	200	...	10
Oak Park Trust	225	240	.....
Old Dearborn State	70	80	.....
Peop & Mer of Pk Ridge	100	125	.....
People Tr & Savings	250	360	12-2
Personal Loan & Sav [n]	184	191	10
Phillip State	190	200	8-2
Pinkert State	200	210	12
Pioneer Trust & Sav Bank	270	285	16-2
Prudential State Savings	200	250	10
Pullman Trust & Savings	145	155	8
Reliance Bk & Tr Co.	197	204	10-5
Roseland State	230	250	8-4
Second Northw State	110	130	6
Security	450	475	15-3
Sheridan Tr & S Chgo [n]	150	...	.....
63d and Halsted	255	270	12-2
South Chicago Savings	220	230	8-2
South Shore State	120	140	8
South Side Sav Bk & T Co.	160	...	.....
South West State	120	130	6-2
South West Tr & Sav.	180	200	8-2
St Bk & Tr Co Evanston	410	425	12-4
State Sav Bk & Tr Co.	150	160	4
Stockmen's Tr & Sav	190	200	8-4
Suburban Trust & Sav	175	200	6-2
26th Street State	170	180	11
Union Bank of Chicago	156	161	10
Union St Bk So Chgo.	190	200	8-2
Universal State	...	200	6-4
University State	170	175	10
Upper Ave State Bank	145	150	.....
Uptown State	175	200	.....
West Irving State Bank	110	125	5
West Side Trust & Savings	270	290	14
West Thirty-First State	125	140	7
West Town State	190	205	12
Wiersema State	200	225	10
Woodlawn Tr & Sav	270	290	10-2
NATIONAL BANKS.			
Albany Park National	70	80	6
Alliance National	240	260	12-1
Austin National	...	77	8
Bowmanville Nat	165	175	8-1
Broadway Nat Bank	110	120	7
Calumet National	150	175	9
City Nat Evanston n $20 p	72	76	2.40
Drovers National	290	300	10-2
First National	498	500	18
First National Berwyn	145	150	.....
First National Enlewood	500	520	16
Foreman State Nat	405	409	16
Hyde Park-Kenwood	168	175	12-3
Irving Park National	25	35	2.40
Jackson Park National	185	195	6
Jefferson Park Nat $20 p.	55	65	2.00
Lawndale Nat $10 par	100	110	3.20
Mutual National	300	320	6-2
Nat Bk of Republic $20 p	73	75	3.20
Nat Bank of Woodlawn	250	265	6-2
National Builders	165	175	.....
Ogden Nat Bk $20 par	17	22	1.20
Ravenswood National	115	125	6
Rogers Park National	260	300	12
Stock Yards Nat $20 par.	49	51	3.20
Straus National Bk	220	230	.....
Terminal Nat $20 par	44½	46½	.....
Washington Park Nat. new	190	205	10
West Side Atlas Nat $20 p	22	26	1.20-.40

ON FOREIGN BOURSES.

LONDON, Feb. 7.—(AP)—Bar silver 12¼d per ounce. Money 1⅜ per cent. Discount rates, short bills, 2⅝@ 7-16 per cent; three months, 2 7-16@2½ per cent.

PARIS, Feb. 7.—(AP)—Prices were firm on the bourse today. Three per cent rentes, 88 francs 75 centimes. Five per cent loan, 102 francs 60 centimes. Exchange on London 123 francs 97 centimes. The dollar was quoted at 25 francs 50 centimes.

RUBBER.

NEW YORK, Feb. 7.—(AP)—RUBBER—Futures closed steady: March, 7.60c; May, 7.80c; July, 7.90c. New contracts, March, 7.68c; May, 7.87c; July, 8.80c. Spot smoked ribbed, 7⅝c.

SHARE EARNINGS

New York, Feb. 7.—(AP)—Per share earnings of corporations reporting this week, with comparisons with last year, include:

Year Dec. 31—	1930.	1929.
General Motors Corp.	$3.25	$5.49
Colgate Palmolive Peet	3.76	4.03
Lima Locomotive Works	6.55	2.37
Link Belt	2.89	4.55
Scott Paper	5.06	4.67
Atlantic Refining	1.02	6.20
Noblitt-Sparks Industries	7.15	9.01
Youngstown Sheet and Tube	5.17	17.28
Budd Wheel	1.36	1.84
Gen. Outdoor Advertising A	1.40	13.39
Musingwear Inc	2.64	7.74
*Wrigley Co [Wm. Jr.]	5.70	5.72
Chicago & North Western R. R.	4.28	8.43
Commonwealth Edison	11.51	12.05
Congress Cigar	4.72	8.23
Hudson Motor Car Co.	.20	7.26
International Safety Razor	2.60	2.88
Parke Davis & Co.	1.58	1.76
Standard Oil of Kansas	1.19	4.73
Southern New England Tel.	8.53	10.21
American Seating	.90	2.38
Caterpillar Tractor	4.63	6.16
Consol. Chem. Industries B	2.21	2.57
Curtis Publishing	7.12	8.46
Lehigh Valley R R.	2.07	6.08
National Steel	4.02	6.07
Pressed Steel Car	.20	1.83
Allis Chalmers	2.86	3.78
American Steel Foundries	2.37	4.07
Praipie Pipe Line	3.61	5.63
Nine months, Dec. 31—		
Remington Rand	.37	2.60

*Exclusive of subsidiaries.

INSURANCE STOCKS

[Quoted by the Miller Investment company.]

	Bid.	Ask.		Bid.	Ask.
Aetna Cas.	73	75	Hartfd S B	59	61
Aetna Fire	49	50	Home	36	36½
Aetna Life	55½	56½	Maryld Cas	28½	31
Am Newk.	18⅝	18⅝	Missouri S	19	21
Automo	29	30	Nat Cas.	19	21½
Balt Amer	13	13⅝	Nat Fire.	61	63
Boston	550	565	Nat Lib.	9	10
Carolina	26	27	New Bruns	26	27
Col N Life	320	360	North Riv	42	45
Conn Gen.	112	115	N W Nat.	95	102
Cont Assur	65	70	People's N	8	8⅝
Cont Cas.	32	34	Phoenix F	69	70½
Firemen's	28	28⅝	Pref Acci	46	52
Frank Fire	26	27	Prov Wash	47⅝	48½
Glens Falls	50	52	St P F&M	175	185
Globe & R	675	690	Springfld	110	113
Gr A Life	28⅝	29⅝	Sun Life	1475	1525
Hanover F	34⅝	35⅝	Travelers	1045	1060
Hartfd F.	62½	63⅝	Westchr	40	42

DIVIDENDS DECLARED

Stock.	Rate.	Period.	Payable.	Stock of record.
Nat'l Fam Stor pfd.	50c	q.	Mar 2	Feb 20
Ruben'in [Hel] $3 pf.	75c	q.	Mar 1	Feb 24
Gen'l Gas & El A.	7½c	q.	Mar 1	Feb 27
Muskegon Mt Spec A.	50c	q.	Apr 1	Feb 17
Morrell [John].	$1.10	q.	Mar 16	Feb 21
Curtis Publ.	50c	m.	Mar 2	Feb 20

MANY BANKERS INDORSE YOUNG UNIFIED SYSTEM

[Chicago Tribune Press Service.]

New York, Feb. 7.—The plan for placing all banks of deposit under a unified national banking system, which was urged by Owen D. Young before the senate committee investigating banking this week, has the indorsement of many thoughtful Wall street bankers; but is regarded as extremely unlikely of accomplishment. Difficulties in the way of forcing the states to give up their privilege of issuing bank charters are regarded by many bankers as insuperable.

Mr. Young's alternative suggestion, that if state banks are to be retained they should all become members of the federal reserve system, meets with even more widespread approval. But it is considered even more difficult to accomplish than the first plan.

In order to place all banks doing a deposit business under the national banking system, a constitutional amendment would be needed. This, bankers believe, might possibly be secured; but only after long campaigning, certainly not within the next few years.

Cite Past Efforts.

The attempt to force all state banks into the federal reserve system would have to be approached through national laws, placing the nonmember banks at a disadvantage. Past efforts to entice banks into the system indicate, it is said, how difficult this would be.

At present not more than one-third of all the banks in the country belong to the federal reserve system; although the member banks control about 75 per cent of the total banking resources of the country. The reason for this is that while membership in the reserve is almost essential to a large bank, a great many small banks find it to their advantage to remain outside the system.

The problem that presents itself, bankers say, is one of drawing these smaller banks into the reserve, while retaining the allegiance of the larger institutions.

In the past the controller of the currency and the federal reserve authorities have considered ways and means of making the national bank charter more attractive than state bank charters. The question of liberalizing requirements for membership in the reserve has also been discussed. Among many bankers there has been agitation for a more generous distribution of reserve bank earnings to members.

Regarded as Impractical.

This approach to the problem is now regarded as impractical. Concessions by the national banking system are immediately met by still greater concessions on the part of state banking authorities, and the net result is a general loosening of banking regulations. Moreover, it is felt that members attracted to the reserve system solely by the prospect of a liberal return upon their investment in federal reserve bank shares would be lost as easily as they were gained.

The principal reasons why certain banks do not wish to join the reserve system are: First, reluctance to tie up a part of their capital funds in the purchase of reserve bank stock on which only a limited return is available; and second, unwillingness to conform to the standards of banking practice demanded by the reserve of its members.

One suggestion that has been discussed by bankers as a possible expedient whereby banks operating under state charters could be driven into the federal reserve system involves legal action to regulate the transfer of deposits by check. Members of the federal reserve system, it has been suggested, might be prohibited by law from accepting checks drawn upon nonmember banks. Such a regulation would place a severe handicap upon banks outside the system, and might, it is thought, force a number of banks into the reserve.

DEFENDS 1930.

A defense of 1930 as a year of good business in many lines and a prediction that the entire office appliance industry will show better earnings next year were high lights of an address by Thomas J. Watson, president of International Business Machines corporation, at the company's convention of sales leaders.

CORPORATION EARNINGS

RELIANCE MFG. OF ILL.

For 1930 net income was $107,093 after all charges, including depreciation, equal to $5.72 a share on 18,714 shares of 7 per cent cumulative preferred stocks, par $100. This compares with net income of $643,435, equal after preferred dividends of $2.02 a share on 250,000 common shares outstanding in 1929.

The company paid no taxes for 1930 as an operating loss of $288,887 was sustained. Net income was arrived at by deducting from operating loss $395,980 carried on the books as excess of proceeds of life insurance over cash surrender values. This was due to the deaths during the year of Milton F. Goodman and Milton L. Monheimer, president and vice president, respectively, of the company.

CHICAGO RAILWAYS.

Chicago Railways company for the nine months ended Oct. 31 reported to receivers a net profit of $450,939 after all expenses, city's compensation and interest on all bonds. For the full year ended Jan. 31, 1929, net was $1,584,109.

CONSOLIDATED LAUNDRIES.

Consolidated Laundries corporation and subsidiaries reported for 1930 net equal to $1.70 a share on 402,674 common shares, as against $1.67 a share on 399,724 shares in 1929.

PACIFIC TELEPHONE.

Pacific Telephone and Telegraph company and subsidiaries reported for 1930 net income of $17,652,356 after taxes and charges, equal after 6 per cent preferred dividends to $8.06 a share on 1,579,004 average shares, par $100, of common stock outstanding during the year. This compares with $15,623,616 in 1929, or $11.51 a share on 930,000 common shares outstanding at the close of that year.

SIMMONS.

Simmons company's sales for January were $1,504,494, against $2,053,770 in the corresponding 1929 month, a decrease of 26.7 per cent. Including its subsidiaries, sales totaled $2,141,890 last month, against $3,043,342 in January a year ago, off 29.6 per cent.

LIBBEY-OWENS-FORD.

Libbey-Owens-Ford Glass company reported a net loss for the quarter ended Dec. 31 of $601,919 after charges, contrasted with net profit for Libbey-Owens Glass company in the like 1929 quarter of 33 cents a share.

AMERICAN GAS AND ELECTRIC.

For twelve months ended Dec. 31 net income was $19,494,629 after depreciation, interest, and taxes and other charges, against $21,171,172 in 1929.

PRENTICE-HALL.

Annual report of Prentice-Hall, Inc., for the year ended Dec. 31, 1930, shows gross revenues, including other income, of $1,640,654, as compared with $1,770,316 for the preceding year. Net income was $304,447, compared with $435,315.

COTTONSEED OIL.

NEW YORK, Feb. 7.—(AP)—COTTONSEED OIL—Quiet but steady today, a few scattered buying orders finding a marked scarcity of sellers. There was nothing in the situation to encourage aggressive action on either side, with closing prices net unchanged to 3 points higher. Sales were 1,650 brls. Prime crude, 6.25c; prime summer yellow, spot, 7.25c; March closed 7.40c; May, 7.53c; July, 7.63c; September, 7.73c.

MOTOR SHARES LEAD CHICAGO STOCK ADVANCE

Lincoln Printing Reports $629,371 Net Income.

BY THOMAS FURLONG.

A brief period of feverish activity preceded the close of the short trading session on the Chicago exchange yesterday. Evidence of strength in the leading New York stocks flashing on the moving tape was the signal for whisking up prices of the trading favorites here.

Gains recorded for the day in the majority of leading shares amounted to a point or so while in some cases not exceeding a point. With General Motors crossing 49 on the big board the leading motor shares here, including Borg Warner, Allied Products, and Houdaille B, pushed ahead for gains of a point or more. Lesser gains were made by Bendix and Cord corporation.

Other Strong Spots.

Other notable strong spots in the list were Insull Utility, up 1¾; Waukesha Motors, up 3, and United States Radio, which added another point to its recent gains. The latter continued to reflect the benefits of strong pool support.

Strength in Lincoln Printing shares developed with the issuance of the company's annual report showing gains in gross and net earnings over 1929.

The statement showed gross earnings for the fiscal year, ended Dec. 31, of $1,168,559 and net income of $629,371. This compared with gross of $961,173 and net of $580,820 in 1929. The 1930 net earnings were equivalent, after preferred dividends, to $3.03 a share on common stock outstanding, against $2.69 a share on the same number of shares outstanding in the previous year.

The consolidated balance sheet of the company and subsidiaries at the close of the year disclosed quick assets of $1,971,794 and current liabilities of $389,152. These figures compared with $1,739,869 and $178,954 respectively at the close of 1929.

Retires Preference Shares.

During the year the company retired 8,358 shares of the $3.50 preference stock through purchase in the open market. It also purchased 4,418 shares of common stock which is held in the treasury for resale.

The gradual improvement made in prices on the exchange last week is shown in the compilation on market values of fifty representative shares traded in. The analysis, made by Otis & Co., yesterday disclosed a value of $2,382,024,026 as compared with $2,333,432,094 at the close of the preceding week. This was an increase during the week of $48,591,932 or 2.08 per cent.

OFFICIAL WEATHER FORECAST.

The official forecast for today and tomorrow and yesterday's table of records follow:

Indiana—Cloudy to partly cloudy, colder in south portion Sunday; Monday mostly fair and colder.

Lower Michigan—Cloudy, snow in north and snow or rain in south portion, slightly warmer in extreme southeast portion Sunday; Monday mostly cloudy with local snows, colder.

Upper Michigan—Snow, not so cold in east portion Sunday; Monday, cloudy and colder, some snow probable.

Wisconsin—Mostly cloudy, except generally fair in southwest portion, probably snow in extreme north portion Sunday; Monday generally fair and colder.

Missouri—Mostly fair Sunday, except possibly rain in extreme southeast portion; Monday fair and colder in south portion.

Iowa—Mostly fair Sunday and Monday, somewhat colder Sunday in west portion, considerably colder Monday.

Ohio—Partly cloudy Sunday, colder in south portion; Monday cloudy.

Place of observation.	Direction of wind	Velocity of wind	Temp. 7 p. m.	Highest today	Lowest last night	Precipitation in 24 hours
State of weather.						
Feb. 7, 1931, 7 p. m.						
Central time.						
East central states—						
Alpena, snow						
Cairo, clear	S.W.	22	26	18	.04	
Chicago, cloudy	N.W.	36	38	32	.02	
Cincinnati, cloudy	N.W.	34	38	32	.02	
Cleveland, cloudy	S.W.	34	38	28	.02	
Detroit, cloudy	N.E.	24	28	22	.02	
Escanaba, snow						
Evansville, clear	N.	20	26	18	.02	
Fort Wayne, rain	S.E.	28	38	30	.44	
Grand Haven, cloudy	S.W.	28	28	20	.04	
Grand Rapids, cloudy	S.E.	26	30	22	.04	
Green Bay, rain	S.E.	30	30	22	.04	
Indianapolis, cloudy	W.	30	36	28	.02	
Mackinac Island, cl'dy	W.	30	36	24	.10	
Madison, snow	S.E.	20	22	18	.14	
Marquette, cloudy	N.	20	22	14	.02	
Memphis, rain	W.	62	64	58	.10	
Milwaukee, rain	S.W.	64	66	38	.18	
Nashville, cloudy	W.	42	52	34	.42	
Peoria, snow	W.	40	42	34	.02	
Sault Ste. Marie, cl'y	W.	44	46	44	.06	
West-central states—						
Bismarck, cloudy	N.W.	32	36	30	.06	
Charles City, cloudy	S.W.	32	36	30	.08	
Concordia, cloudy	N.E.	50	54	28	.08	
Davenport, cloudy	N.W.	36	38	32	.01	
Des Moines, clear	N.W.	36	38	32	.01	
Devils Lake, snow	N.W.	28	28	22	.02	
Dodge City, cloudy	N.E.	46	52	28	.10	
Dubuque, cloudy	E.	32	32	28	.02	
Duluth, snow	E.	22	22	18	.02	
Huron, clear	N.	36	44	28	.02	
Kansas City, cloudy	N.E.	44	50	28	.32	
Keokuk, cloudy	N.W.	44	50	36	.02	
Little Rock, cloudy	S.E.	60	64	58	.42	
Moorhead, cloudy	W.	32	32	24	.16	
North Platte, cloudy	E.	46	52	34	.02	
Oklahoma City, rain	E.	56	56	46	.20	
Omaha, clear	N.W.	48	52	34	...	
Rapid City, clear	N.W.	44	48	32	...	
Sioux City, clear	N.W.	44	48	32	...	
St. Louis, cloudy	S.	58	62	54	.40	
Minneapolis, cloudy	W.	50	54	50	.40	
Springfield, Mo., cl'dy	N.	58	58	54	.16	
Wichita, cloudy	N.	48	58	34	...	
Williston, cloudy	W.	30	34	24	.06	
Eastern states—						
Albany, snow	N.E.	16	26	4	...	
Atlanta, cloudy	E.	62	64	52	...	
Boston, cloudy	S.E.	32	34	30	...	
Buffalo, snow	E.	22	22	10	...	
Charleston, cloudy	S.W.	58	64	46	...	
New York, snow	E.	26	30	22	.32	
Sewego, snow	E.	16	20	0	.02	
Philadelphia, snow	E.	22	32	26	.12	
Pittsburgh, cloudy	S.W.	32	32	26	.14	
Raleigh, cloudy	S.W.	52	52	34	...	
Washington, rain	S.W.	56	60	40	.06	
Gulf states—						
Abilene, rain	N.E.	34	36	32	.06	
Amarillo, cloudy	S.	58	60	56	.50	
Birmingham, cloudy	S.	52	60	44	...	
Brownsville, cloudy	S.	62	68	54	...	
El Paso, clear	W.	58	70	42	...	
Fort Worth, rain	S.W.	56	60	50	...	
Galveston, cloudy	S.E.	62	66	60	.12	
Jacksonville, clear	S.E.	62	64	60	...	
Miami, clear	E.	64	74	52	...	
Mobile, clear	E.	62	70	58	...	
New Orleans, cloudy	S.E.	66	70	58	...	
San Antonio, rain	S.	66	72	58	...	
Shreveport, cloudy	S.E.	66	70	58	.18	
Tampa, cloudy	S.E.	66	70	58	...	
Vicksburg, cloudy	N.	60	76	52	...	
Mountain states—						
Boise, cloudy						
Cheyenne, cloudy	S.	38	40	24	...	
Denver, clear	N.E.	48	52	30	...	
Havre, clear	N.E.	48	52	30	...	
Helena, clear	W.	32	38	30	...	
Leander, clear	E.	34	42	24	...	
Miles City, clear	E.	34	40	16	...	
Phoenix, cloudy	S.W.	66	70	50	...	
Pueblo, clear	E.	46	52	24	...	
Salt Lake City, cloudy	N.W.	34	34	32	...	
Santa Fe, cloudy	S.W.	34	34	32	...	
Yellowstone Pk., clear	N.W.	24	32	16	...	
Pacific states—						
Fresno, clear	N.W.	64	66	46	...	
Los Angeles, cloudy	S.W.	62	68	58	.01	
Portland, Ore., cloudy	E.	48	50	36	...	
San Diego, cloudy	S.W.	64	68	56	...	
San Francisco, cloudy	W.	58	60	50	...	
Seattle, cloudy	N.W.	46	48	36	...	
Spokane, cloudy	N.	24	30	20	...	
Walla Walla, cloudy	S.E.	38	38	30	...	
Canadian—						
Battleford, cloudy	N.W.	24	30	16	...	
Calgary, cloudy	W.	20	32	14	...	
Edmonton, clear	W.	22	36	16	...	
Medicine Hat, cloudy	W.	30	38	18	...	
Minnedosa, clear	N.W.	24	28	12	...	
Montreal, clear	N.E.	8	6	—2	...	
Quebec, clear	E.	6	8	—2	...	
Ste Agnelle, clear	E.	20	30	6	...	
The Pas, cloudy	N.W.	28	28	14	.06	
Toronto, snow	W.	30	32	20	.38	
White River, cloudy	E.	10	24	10	...	
Winnipeg, cloudy	S.W.	24	24	14	...	

NEW YORK BOND TRANSACTIONS

DOMESTIC.

No. thous.		High.	Low.	Close.
1	Abc & Str 5½s '43..	95¼	95¼	95¼
1	Alb PWrP 1st 6s '48	78	78	78
15	AlliedCorp cv 5s '44	84¼	84	84
7	do cv 5s '50	81¾	81	81¾
1	Am Ag Ch 7½s '41	104	104	104
1	Am Chain deb 6s '33	100½	100½	100½
2	Am Cot Oil 5s '33	100½	100½	100½
40	Am&F Pow 5s 2030.	85	83¾	84¾
5	Am Ice SF 5s '53	83	83	83
5	AmIG Ch cv 5½s '49	99¼	99¼	99¼
3	AmIcorp cv 5½s '49	91¾	91¾	91¾
1	Am Metal 5½s '34..	91¾	91¾	91¾
11	Am N Gas 6½s '42..	31	30¾	30¾
6	Am Sm&Ref 5s '47	102¾	102¾	102¾
7	Am Sugar 6s '37	104¾	104	104¾
2	do S F 5s '60	106½	106¼	106½
3	do col 5s '46	106¾	106¼	106¾
5	do deb 5s '65	106¾	106¼	106¾
19	do cv 4½s '39	106¾	106¼	106¾
8	do col 4s '36	100¼	100¼	100¼
6	Am WW&El 5s '34..102¼		102	102
11	do 6s '75	104¼	103½	104¼
1	Am Wr P 1st 6s '47	69	69	69
3	Arm&Co r o 4½s '39	90¼	90	90
1	do Del 5½s '43	77½	77½	77½
5	Asso Oil 6s '35	103	102¾	102¾
19	At&SF gen 4s '95	99¾	98¾	99
1	do gen 4s reg	97	97	97
4	do adj 4s stpd '95..	95¾	95¾	95¾
3	do cvt 4½s '48	118	117¾	118
2	Atl & Bir 4s '33	45¾	45¼	45¼
1	Atl & Ch AL 5s '44..	104¾	104¾	104¾
11	Atl Ref deb 5s '37..	103	102½	103
1	Baldwin Loco 5s '40	104¾	104½	104¾
1	B&O 1st gold 5s '48	107¾	107¾	107¾
16	do 5s '95	103¾	103¾	103¾
26	do deb 5s D 2000	103¾	103	103
7	do 4½s '33	101¾	101¼	101¾
10	do cv 4½s '60	95¾	95¼	95¾
2	do gold 4s '48	97½	97½	97½
4	do ref 5½s reg	101¾	101¾	101¾
1	do 4s PLE&WV d '41	98¾	98¾	98¾
4	Bell T Pa 5s B '48..	103¾	103¾	103¾
5	BostE&Me 1st 5s '67	101	101	101
5	Botany 6½s '34	30	30	30
22	Brook M Tr 6s '63..	101¼	101	101¼
1	Brook Un G 5s '45	107¾	107¾	107¾
7	BufGE 4½s B '81 wi	101½	101½	101½
2	Buff R&P 4½s '57 ..	85¾	84¾	85½
4	do 5s '37	101¾	101¾	101¾
5	Bush Term c 5½s..	99¾	99¼	99¾
2	By Pr Co 5½s A '45	102¾	102¾	102¾
12	Cal Pack 5s '40	99	98½	98½
2	Cal Petr 5½s '38	100¼	100¼	100¼
1	Canada So 5s '62	108¾	108¾	108¾
1	Can Nat 5s July '69	104¾	104¾	104¾
10	do 5s Oct '69	104¾	104¾	104¾
1	do 4½s '54	98¾	98¾	98¾
36	do 4½s '60	98¾	98¾	98¾
10	do 4½s '55	101¾	101¾	101¾
11	Can Nor Ry 7s '40	110½	110½	110½
1	do 6½s '46	117¾	117¾	117¾
2	Cana P deb 4s perp..	87¾	87½	87¾
9	do coll tr 4½s '60 ..	99	99	99
1	do 5s '54	104¼	104¼	104¼
1	Caro C & O 5s '52..	108¾	108¾	108¾
8	do 5s '38	102¾	102¾	102¾
17	do 4½s '55	101¾	101¾	101¾
11	Cent Pow 4½s '49..	97	97	97
3	do 5½s '50	99¾	99¾	99¾
1	Cent RR NJ 5s '87..	113	113	113
9	Cert Prod 5½s '48 ..	35¾	35½	35¾
11	Ches Corp 5s '47 ..	99¾	99¾	99¾
2	do gen 4½s '92	104¾	104¾	104¾
9	do ref 1 4½s B '52..	101¾	101¾	101¾
4	do CoalRN 4s '45..	101	101	101
1	CB&Q gen 4s '58 ..	96¾	96¾	96¾
1	do 4½s '77	103	103	103
1	do 5½s 1st div '49..	90¾	90¾	90¾
4	Chi Gr W 4s '59	68	67¾	67¾
3	Chi Ind & L 5s '47..	101½	101¼	101½
6	ChiM&StP 4½s C '89	95¾	95¾	95¾
1	do gen 4s A '89	85¾	85¾	85¾
1	do gen 4½s reg	74	74	74
1	do gen 5s A '75	71¾	71¾	71¾
12	do adj 5s 2000	30¾	30¾	30¾
2	Chi & NW 6½s '36..	108	108	108
2	do 5s '33	101½	101¼	101½
80	do cv 4¾s A '49 ..	90	89½	90
17	do 4s 2037	92¼	92	92
5	do 4½s C 2031	94¾	94¾	94¾
15	Chi Ry& Co 5s '27 ..	65	64½	65
5	CRI&P gen 4s '88 ..	92¾	92¾	92¾
11	do ref 4s '34	99¼	99¼	99¼
12	do 4½s A '52	92½	92	92
1	ChiUnSt 4½s A '63..	103¾	103¾	103¾
1	Chi&WI 5½s '62 ..	104½	104½	104½
5	do 4s '52	90	90	90
2	Chile Cop deb 5s '47	94¼	94¼	94¼
23	CCC&StL 4½s E '70	92¾	92¾	92¾
8	Col Oil cv 6s '38..	62	62	62
2	Col & S R 4½s '35..	101¾	101¾	101¾
2	Col G&E 5s '52 May	97¾	97½	97¾
2	Com I Tr cv 5½s '49	95¾	95¾	95¾
9	C G of NY 5½s '45	105¾	105¾	105¾
2	Cons Pw 5s '52	105	105	105
16	Cuba R R 1st 5s '52..	56½	56	56½
26	Cuban A Sug 8s '31	99¾	99	99¾
15	Cub C Prod 6s '50..	84¾	84	84¾
3	Cuy Fr 1st 6s '40.104		103¾	104
2	do rfg 4s '43	97¼	97¼	97¼
2	D & R G W 5s '55	78¾	78¾	78¾
2	do R&I 5s B '78	78¾	78¾	78¾
1	Det Edi rfg 5s '40.105½		105½	105½
2	do ref 5s '49	106	106	106
1	do G&R 5s B '55	106	106	106
5	do 4½s '61	106¼	106	106¼
5	Dodge Bros 6s '40	80¾	80	80¾
3	Erie ref 5s '67	83	83	83
23	do R & Imp 5s '75	81¾	80¾	81¼
1	Erie & G Riv 6s '57.108¾		108¾	108¾
1	Fed Lt & T 6s '42.102¼		102	102¼
5	Gen El deb 5½s '52	94	94	94
3	Gen M Acc 6s '37..103¼		103¼	103¼
20	G R ev db 6s '40 70¾		69¾	70¾
10	Gen Steel C 5½s '49	94¾	94¾	94¾
9	Goodrich Rub 5s '65	89	88¾	89
14	Grand T Ry 7s '40.111		110½	111
60	Great North 7s '36.111		110¾	110¾
26	do 5½s '52	108¾	108¾	108¾
2	do 4½s '76 D	97¾	97	97
5	do 4½s '77 E	98¾	98¾	98¾
2	do 4½s '61	99¾	99¾	99¾
2	Hoe R&Co 6½s '34	52	51	52
1	Hou O T 5½s A '60	91¼	91¼	91½
6	Hudson Coal 5s '62	61	61	61
6	Hud Co Gas 5s '49.106½		105¾	106¼
3	H & M rf 5s A '57	99¾	99¾	99¾
2	do adj inc 5s '57	78	78	78
2	Humble Oil 5½s '32.102¾		102¾	102¾
12	Il B Tel r 5s '56....	105½	105½	105½
1	Ill Cent rfg 5s '55.106		106	106
11	do gold 4¾s '66	98¾	98¾	98¾
2	do 4s '53	88	88	88
5	Ill C & C St L & N			
	O joint 5s '63..102¾		102¾	102¾
1	Ind Limestone 6s '41 50¾		50¾	50¾
4	Inland Steel 4½s '78 86		85¾	86
23	Inspir Cop 6½s '31.100		100	100
11	Int Pap 5s '47	91	91	91
10	do ref 5s '66	70¾	70¼	70¾
36	do ref 5s '66 stpd..	70¾	70¼	70¾
10	Int Cement 5s '48..	97¾	97	97¾
91	Int G N 1st 5s '52	91	91	91
2	do adj 6s '52	50	50	50
1	do 5s C '56	77	77	77
11	Int Hyd El 6s '44..	90¼	90¼	90¼
2	Int Match 5s '47 ..	92¾	92	92½
2	Int Pap 5s A '47..	77	77	77
4	do ref 5s	63¼	63	63
11	Int R C Am 6s '41	75	75	75
11	Int T&T deb 5s '55	85½	84¼	85½
13	do cv 4½s '39	99¾	99¾	99¾
3	do deb 4½s '52	81¼	80¾	81¼
23	Ice P&L&T 4½s '58	97¾	97¾	97¾
1	K C P & Lt 5s '52.105¾		105¾	105¾
66	do 4½s ser B '57..102¾		101½	101½
1	K C Sou 1st 3s '50	79¾	79¾	79¾
11	K C Term 1st 4s '60	95	94¾	94¾
1	K G & E 4½s '80	95	95	95
2	Kinney Co 7½s '36..	88	88	88
11	Kresge Foun 6s '36..102		102	102
1	Lacks Steel 5s '50..103		103	103
1	Lake Shore 5s '31	100	100	100
1	Lehigh Val Coal 5s '54	77¾	77¾	77¾
10	L V of P c 4s 2003	88	88	88
1	Ligg & My 5s '51.105		105	105
7	Loe Inc 6s '41 ww.104¾		104¾	104¾
6	do 6s '41 ex war..	99¼	99	99¼
13	do ref 4s '49	93	93	93
3	Lorill Co 5½s '37..	93¾	93¼	93¾
5	L G & E rfg 5s '52.105		105	105
1	Louis & J Br 4s '43..	94¾	94¾	94¾
3	Lod&Sts 5½s A 2003.105		105	105
8	do 5s B 2003	104¾	104¾	105
2	McKes&Rob 5½s '50	80	79½	80
2	Man Rly con 4s '90	57¼	57	57¼
1	Mans&WCol 5s '34..	99¼	99¼	99¼
1	Mead 6s A '45 ww..	87¾	87¼	87¾
25	Met Edi 4½s '68..100¼		100¼	100¼
3	MilE1Ry&Lt 5s '61.101½		101¾	101½
1	MStP&SSM 6½s '31..	99¾	99¾	99¾
1	do 5½s B '75	98	98	98
4	do guar 5s '38	93	93	93
5	do 4s '38	89¼	89¼	89¼
2	MK&T pr 5s A '62.102¼		102½	102¼
2	M P 1st rf 5s A '65	95¼	95¼	95¼
16	do 1st&rfs 5s H '80	94½	94½	94½
10	do 1st&rfs 5s I'81 wi	95¼	95	95¼
3	do gen 4s '75	71	71	71
17	Mont Pw 5s A '43..104¾		104¾	104¾
1	Morr&Co 1st 4½s'39	81¾	81¾	81¾
1	Mor&Essex 3½s 2000	84½	84½	84½
18	Nat Da Pr 3½s '48.101		100¾	101
2	Nat Rad 6½s '47....	17	15¾	17
2	Nat RR Mex 4s '51..	3	3	3
24	N E T&T 5s '52....110		110	110
3	N O Pu Sv 5s A '52	88½	88½	88½
18	do 5s B '52	88	87¾	88
2	NOTex&Me 5½s '54.100½		100	100½
1	NYC&HR deb 6s '33.107¾		107¾	107¾
3	do 5s 2013	107¾	106¾	107¾
27	do rfs&im 4½s 2013.100¾		100¾	100¾
2	do deb 4s '34	100¼	100¼	100¼
2	do con 4s '98	95¾	95¾	95¾
2	do LaSh col tr 3½s'98	84	84	84
7	NYC&StL 5½s A '74.104		103¾	104
12	do ref 4½s C '78....	91	90¾	91
2	do deb 4s '31	100¾	100¾	100¾
2	N Y Dock Co 4s '51	82¾	82¾	82¾
5	do 5s '38	74¾	74	74¾
1	NY Ed 1st rf 5s '44.106		106	106
1	NYNH&R cit 6s '40.105½		105½	105½
1	do cv 6s '48	115¼	115½	115½
9	do deb 4s '55	86	86	86
1	do cv deb 3½s '56..	79	79	79
1	do con ry 4s'55 A&O	70	70	70
18	N Y Rys Inc 6s '65..	4¼	3¾	4¼
5	NYSus&W gen 5s '40	60	60	60
32	N Y Tel deb 6s '41.107		106½	107
1	do 6s '49	111¾	111¾	111¾
1	do gen 4½s '39	103	103	103
6	NYW&Bost 4½s '46. 86		86	86
5	NLock&OPI 4½s'55.103¾		103¼	103¾
6	Nias&NCo Md5½s'50. 95		95	95
13	Nort&Wes con 4s '96	88¼	87¾	88¼
1	NoAmEd deb 5sA'57.102¾		102¾	102¾
2	do deb 5½s B '63..102¾		102¾	102¾
7	do deb C '69....	98¾	98	98¾
7	No Pac pr lien 4s '97	95¾	94½	94¾
2	do gen 3s 2047	68¾	68¾	68¾
21	OntarioPNF 1st5s'43.104		104	104
4	Ore-WR&N 4s '61. 94¾		94¾	94¾
1	Otis Steel 6s '41....	97¾	97¾	97¾
8	Pac G&E 5s '42...103¾		103¾	103¾
10	Pac T&T 5s '37....104¼		104¾	104¾
5	do 5s '52.....106¾		106¾	106¾

Saturday, Feb. 7, 1931.
Total sales, par value.....$5,300,000
Year ago 5,800,000
Total sales 1931 to date....$319,400,000
Total sales 1930 to date.... 270,900,000

UNITED STATES GOVERNMENT WAR LOANS.

Sales in thous.	Issue—	High.	Low.	Last.	Net Change	Bid.	Yield.	Feb. 3, 1930.
118	Liberty 3½s 1932-'47	101.25	101.19	101.25	+.6	101.20	101.25	2.16 99.9
2	Liberty 1st c 4¼s 1932-'47	102.30	102.27	102.27	-.1	102.27	102.30	2.03 100.30
35	Liberty 4th 4¼s 1933-'38	103.25	103.22	103.23	-.1	103.22	103.25	2.78 101.7
3	Liberty 4th 4¼s reg	103.19	103.19	103.19	-.3			
101	U S Treasury 4½s 1947-'52	112.6	112.5	112.5	+.3	112.4	112.10	3.28 111.8
200	U S Treasury 4s 1944-'54	108.7	108.5	108.7	+.7	108.6	108.8	3.26 107.8
151	U S Treasury 3¾s 1946-'56	106.6	106.5	106.6	+.4	106.6	106.11	3.22 .....
35	U S Treasury 3¾s 1943-'47	102.23	102.23	102.23	-.1	102.23	102.28	3.10 99.26
21	U S Treasury 3¾s 1940-'43	102.22	102.18	102.18	-.2	102.16	102.30	3.06 .....

Note—Fractions on United States government bonds, including net changes, are quoted in thirty-seconds of 1 per cent.

FOREIGN.

No. thous.		High.	Low.	Close.
4	P-Am P&T cv 6s'34.102	101¾	101¾	
1	Par Fam Las 6s '47.	90½	90½	
12	Para Pub 5½s '50..	87¾	87½	
1	Pathe Exch 7s '37.	69	69	
5	Pa&Dix Cem 6s '41.	80	80	
4	Penn R R 6½s '36..109¾		109¼	
4	do 5s '64	105½	105¼	
1	do gen 5s '68	92	92	
9	do 4¾s '63	101½	101½	
2	do con 4½s '60	105½	105½	
1	do gen 4½s '65	102¾	102½	
41	do deb 4½s '70	103¾	98	
10	PeoGL&C Chi 5s '47.108		108	
1	Peor&Eas inc 4s '40.	85	85	
1	Per Mar 1st4½s&C80.100		100	
19	Phila Co 5s '67....	100¼	99½	
15	Ph El 1st&rf 4½s'67.102¾		102¾	
4	Ph&Read C&I 5s '73	82	82	
1	do cv 6s '49..	80	80	
1	Philippine Ry 4s '37	23¾	23¼	
1	Phillips Pet 5½s '39	88	88	
1	PCC&StL 5s A '70..108		108	
16	do 4½s C '77.....	101¼	101¼	
2	PRL&P 7½s '46....107¾		107¾	
8	PostalTel 5s '53....	74¾	73¾	
6	PureOil 5½s '37....	92	91¾	
3	do 5½s 1940	80¼	80¼	
2	PurityBak 5s '48....	95	95	
5	RdgCo 4½s e A '97.102¾		102	
11	do 4½s ser B '97..102¾		102	
11	RemR 5½s '47 ww 87¾		87½	
2	RepI&S col 5s '40..	98¾	98¾	
1	RichfdOil 6s '44..	64	64	
1	RG&W col 4s '49..	84½	84½	
10	SLIM&S 4s RG d'33	99¾	99¾	
1	SLSF p 1 4s s A '50	86½	86½	
3	do 5s ser B '50.....101¾		101¾	
18	do 4½s '78	82¼	82½	
6	SeabdAL con 6s '45	18½	18	
1	do rfs 4s 1959.....	18	18	
8	ShellPL 5s '52....	90½	90½	
8	ShellUnOil 5s '47..	83½	83½	
18	do deb 5s '49 ww..	86¾	86¾	
4	SilesianAm 7s '41..	60¾	60	
6	Sinclair Oil 7s '37..	100	99¾	
3	do 6½s 1938	96	96	
3	do crude 5½s '38..	92	92	
2	do pipe line 5s '42.	100	100	
4	SoBellT&T 5s '41..105		105	
5	SoPac 4½s '68.....	97¾	97¾	
19	do 4½s '69 ww.....	98¾	98¾	
15	do Ore Lns 4½s '77.101¼		100½	
1	SoRy 6½s '56..116		116	
2	do 6s 1956 112		112	
5	do con 5s 1994.....	87	87	
62	StONJ 5s '46.....	103¾	105¾	
35	StONY deb 4½s '51 99¾		99

SUBURBS GAIN IN BUILDING FOR JANUARY

Increase Over December and January, 1930.

BY AL CHASE.
[Real Estate Editor.]

Suburban construction figures for January, made public last night by the building survey department of A. W. Straus & Co. sounded the most cheerful note heard in Chicagoland for many moons. When figures for last month are compared with January of 1930 the gain comes to 132 per cent. Comparing January of this year with the preceding month, December, 1930, the gain is not so spectacular, but still is cheering; it amounts to 35 per cent.

Prospective building construction in forty-four Chicago suburbs totaled $3,085,726 in the month of January, as compared with $1,082,105 with the same month of 1930. It's true that when analyzed this gain of 182 per cent is not quite so significant as it sounds, for the big impetus to this advance was given by the Calumet steel district cities. Hammond, Ind., for instance, contributed $2,347,185 to the total, or more than two-thirds of the volume for the entire suburban area.

In the January-December comparison the combined figures for January was $3,069,976 and December was $1,972,964, which gives a 55 per cent gain. In this comparison the Indiana steel city of Hammond also played the star rôle with a gain of 6,230 per cent.

Comparative Figures.

The towns reporting for January, together with their comparative figures for January and December, 1930, are shown below:

	Jan., '31.	Jan., '30.	Dec., '30.
Aurora	42,516	33,285	279,489
Batavia	200	.....	10,000
Berwyn	13,250	86,950	92,500
Blue Island	4,450	2,900	3,965
Calumet City	6,300	7,000	5,000
Chgo. Heights	9,450	.....	9,000
Cicero	53,070	18,750	6,950
Des Plaines	.....	4,750	935
Deiton	.....	.....	3,900
Downers Grove	6,650	.....	5,200
Elgin	6,945	30,936	22,850
Elmhurst	3,150	17,400	1,530
Elmwood Park	.....	12,125	1,350
Evanston	27,000	88,000	77,000
Forest Park	6,110	17,200	113,590
Geneva	3,500	5,250	200
Glencoe	56,350	90,850	15,000
Glen Ellyn	25,500	25,000	1,100
Harvey	4,945	1,541	20,190
Highland Park	5,400	30,650	103,225
Hinsdale	16,300	10,000	25,200
Homewood	13,850	2,000	3,650
Kenilworth	7,700	.....	91,500
La Grange	1,250	44,500	.....
Lake Forest	.....	69,955	220,004
Libertyville	14,000	17,000	110
Lombard	600	550	10,400
Maywood	80,300	3,608	15,775
Mount Prospect	.....	22,350	10,750
Niles Center	.....	171,600	.....
North Chicago	14,500	8,500	.....
Oak Park	23,625	65,175	409,130
Park Ridge	29,060	.....	10,500
River Forest	16,700	29,150	46,955
St. Charles	20,000	2,000	4,100
Waukegan	30,530	41,000	41,295
Westchester	.....	.....	16,000
West Chicago	.....	16,425	.....
Wheaton	33,000	9,000	21,500
Wilmette	55,684	12,915	78,330
Winnetka	4,100	34,700	24,050
E. Chgo., Ind.	37,147	900	7,016
Gary, Ind.	38,470	16,600	36,935
Hammond, Ind.	2,347,185	36,500	36,500
	3,085,726	1,082,105	1,973,964
Chicago	2,838,400	5,442,500	2,285,900

Libertyville Is Second.

Nineteen of the forty suburbs in the foregoing comparison made individual gains in a January-December comparison. Libertyville followed Hammond, with 9,900 per cent increase. The reason for the big Hammond jump in figures was a permit granted for the erection of a second unit of the State Line generating plant, active construction of which will go forward about the first of June.

Other towns reporting gains in January over December were: Glen Ellyn, 2,218%; Geneva, 1,650%; Cicero, 663%; Maywood, 466%; East Chicago, 429%; St. Charles, 354%; Homewood, 179%; Glencoe, 275%; Park Ridge, 176%; Elmhurst, 105%; Wheaton, 53%. Others registering gains were: Calumet City, Downers Grove, Waukegan, Blue Island, Chicago Heights, and Gary.

In the January-January comparison, as already stated Hammond topped the list. Sixteen other towns reported gain. East Chicago, Ind., has an increase of 4,027%; Maywood, 1,317%. St. Charles, 900%; Homewood, 317%; Wilmette, 315%; Wheaton, 266%; Harvey, 220%; Cicero, 183%; Gary, 121%. Other towns registering increases were: North Chicago, Hinsdale, Blue Island, Aurora, Waukegan, Lombard, and Glen Ellyn.

EDWARD HURLEY GIVES HOUSE AS WEDDING GIFT

Edward N. Hurley has had plans drawn by Frazier & Raftery for a two story frame residence which he is erecting in Wheaton next door to his own house and which is to be a wedding present to his daughter and his son-in-law, Mr. and Mrs. William A. Ryan. The architecture will be the Mount Vernon type. The house will be ready for summer occupancy.

Place Porter and Mills on Sanitary District Group

Walter Mills, chairman of the industrial division of the Chicago Real Estate board, and Lester W. Porter, chairman of the same division last year, have been named by Mark Levy, president of the realtors, as the board's two representatives on the real estate development commission of the sanitary district of Chicago.

The commission is to make a study and survey of the land and property of the sanitary district adjacent to the main and Calumet channels and report to the board of trustees their recommendations for development.

The Illinois Manufacturers' association, the Chicago Association of Commerce and the Cook County Real Estate board have been asked to recommend two members each and railroads near the district territory also have been asked to name one representative each. These, together with the district trustees will constitute the commission.

BUILD COTTAGES IN WESTCHESTER.

The Metropolitan District Realty trust reports having completed five English type five room cottages, all of fire safe construction, at 1637-47 Hawthorne avenue and 1817, 1853, and 1827 Stratford avenue, in Westchester.

COTTSWOLD MANSION FOR NORTH SHORE

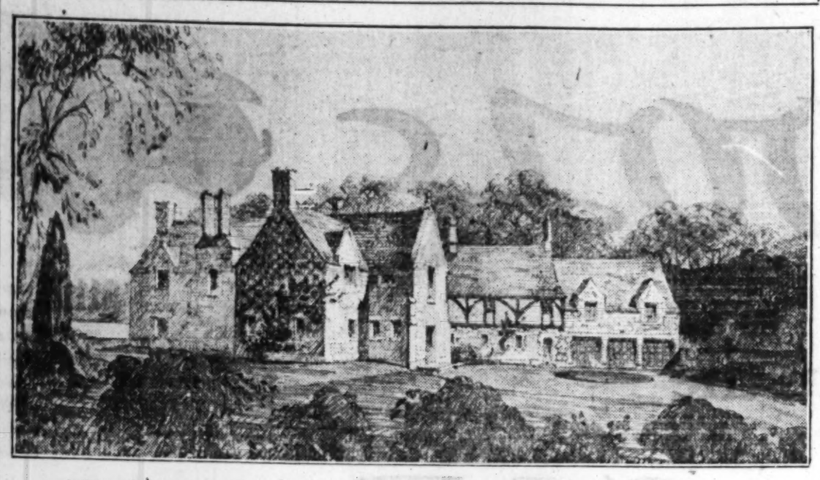

William D. Mann, architect, designed the above $85,000 old English, Cottswold type of residence, which is being erected by Gen. R. E. Wood, president of Sears, Roebuck & Co., at Laurel avenue and the lake, in Highland Park. The building will be fireproof and will contain a large hall with stone floor and beamed ceiling, a library paneled in English oak and a living room with stone trim and a carved stone fireplace. The dining room will be paneled in knotty pine. There'll be five master bedrooms. The house will have five fireplaces, one of which will be in the basement recreation room.

Lester Armour Sells Home to E. D. Shumway

What is said to be the largest real estate deal on the north shore in many months was reported closed yesterday when Mr. and Mrs. Edward D. Shumway bought the Lester Armour property on Westminster avenue, in the heart of the east section of Lake Forest, for an undisclosed consideration. The land comprises between seven and eight acres, and is improved with a fourteen room stucco residence erected twelve years ago from plans by Putney & Jenkins. Mr. Shumway is vice president of the Quaker Oats company, and now lives on Green Bay road. John Griffith, Inc., of Lake Forest was the only broker in the transaction.

LESTER ARMOUR.

Mr. Armour is having plans drawn by David Adler for a magnificent residence to be erected on his seventy acre estate just south of Shore Acres Country club and north of Lake Bluff. It adjoins the estate of William McCormick Blair, and fronts 900 feet on the lake shore. The new Armour residence is scheduled for completion early in the spring of 1932. Mr. and Mrs. Shumway will take possession of the present Armour house next fall.

SURVEY SHOWS HOME SALES IN OAK PARK AREA

The George R. Hemingway organization of Oak Park has just completed a survey of the new section of north Oak Park between Ridgeland and Harlem avenues and between Division street and North avenue, which is a district in which homes range in value from $20,000 to $35,000.

"Two years ago there were a number of completed houses in this area and it was considered by many to be overbuilt," said Homer L. Bundy of the Hemingway organization. "Even though the last two years have been considered comparatively quiet so far as house selling is concerned, sales constantly have been made in this section, and even with considerable building which has been continued for the last two years, the following figures show what a large percentage of the available homes have been absorbed:

"On Jan. 1, 1928, there were eighty-seven houses in this section which were for sale and unoccupied. On Jan. 1, 1929, this was reduced to fifty-six. On Jan. 1, 1930, it was reduced to thirty-five, and on Jan. 1 1931, it was reduced to fourteen, with five new houses being started but not completed."

RALPH TIFFANY BUYS RESIDENCE SITE IN SUBURB

Among a list of cash sales R. W. Bramberg & Co. report having sold 100 feet of vacant on the west side of Franklin avenue, 100 feet south of Thomas street, in River Forest, to Ralph G. Tiffany, who is having plans drawn by Arthur B. Malwurm for a residence.

The same firm reports selling fifty feet of vacant at 1225 North Woodbine avenue, in Oak Park, to Percy C. Peterson for a cash consideration, and has started work on a colonial residence for Mr. Peterson, to be completed May 1.

Mr. Bramberg states that his firm also has started work on an English style home at 1082 Oak Ridge drive, in Glencoe, for W. A. Taylor, who recently purchased the site from Baird & Warner for a cash consideration.

William Mitchell to Build Farm Group on His Estate

William Mitchell has awarded to the Sides Construction company, through his architects, Anderson & Tichnor of Lake Forest, the contract for erecting a farm group on his place near Milburn, to replace buildings destroyed by fire. The same construction firm has been awarded the contract for alterations and additions to a building on the estate of David Adler, architect, north of Libertyville.

Real Estators Will Hold Members' Meeting Tuesday

The Cook County Real Estate board will hold its regular monthly members' meeting on Tuesday, Feb. 10, at 3:30 p. m., at the board rooms. The Real Estate Market of Chicago will meet on the same day at 2 p. m.

WHITTIER SCHOOL, OAK PARK

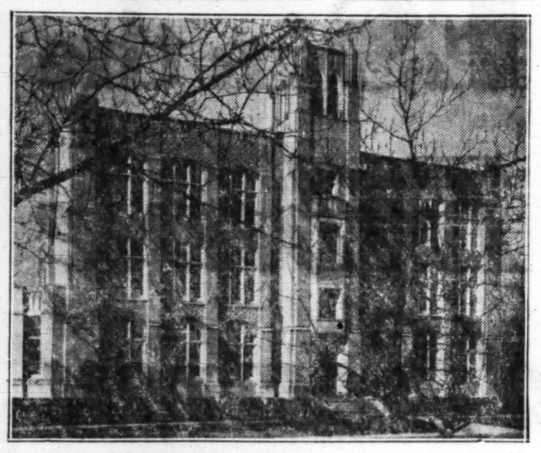

Childs & Smith are architects of the above Whittier elementary school, recently opened at Augusta and Harvey, in Oak Park. This is the first unit in a building which ultimately will accommodate 1,500 pupils. Color is used on an elaborate scale in the interior. Lockers are blue. The kindergarten is decorated in rainbow shades of blue, green, and peach, with brilliant yellow furniture. Moorish architecture is used in many of the rooms.

A COLORFUL KINDERGARTEN

A view of the kindergarten of the new Whittier school, Oak Park, designed by Childs & Smith. Color plays an important part in the decoration of the interior. Gay shades are used both for walls and for furniture. The fireplace shown above is in blue enamel brick, with colorful rugs in front of it.

ARCHITECTS TO DISCUSS CHANGE IN THEIR FEES

Twelve speakers have been invited to discuss briefly the proposed revision of the schedule of architects' charges now being considered by a special committee of the American Institute of Architects. This discussion will take place next Tuesday evening, Feb. 10, at the February meeting of the Chicago chapter, A. I. A., following the usual dinner, at the Architects' club. The speakers will be: N. Max Dunning, Clarence W. Farrier, Tirrell J. Ferrenz, Eugene H. Klaber, Joseph C. Llewellyn, Victor A. Matteson, Walter A. McDougall, Irving K. Pond, Albert M. Saxe, Richard E. Schmidt, Harry B. Wheelock, and Arthur F. Woltersdorf. John C. Hollenbacher, past president of the chapter, will preside. There will be an exhibition of foreign sketches, water colors, and etchings by J. Edwin Peterson of the Fontainebleau school, France.

HARRY B. WHEELOCK.

Figures for the Week

TRANSFERS.

	No.	Amount.
Last week	1,112	$522,313
Same wk. last yr.	1,291	824,488

TRUST DEEDS, MORTGAGES.

	No.	Amount.
Last week	944	$5,309,408
Same wk. last yr.	1,269	6,962,473

BUILDING PERMITS.

	No.	Cost.
Last week	25	$556,400
Same wk. last yr.	14	359,500

BROKERS' NOTES

James L. Murphy, former traffic manager of the Southwestern Bell Telephone company with headquarters in Little Rock, has become a partner of Lord & Rayner of Lake Forest. The firm name has been changed to Lord, Rayner & Murphy, Inc. Kathleen Lord and Gilbert Rayner are the other partners.

Quinlan & Tyson announce that Charles F. Carlson, formerly with W. H. Wright & Co., and later with H. O. Stone & Co., is now associated with them.

John E. Crosse, J. P. McCahn, Victor C. Zielinski, and Henry Albrecht, formerly with H. O. Stone & Co., are now with the Harmon National Realty trust as sales managers.

Milo B. French and Gerald R. Pither, formerly sales directors of Carroll, Scheniorf & Boenicke, have been appointed managers of the Woodlawn office of the company at 63d and Kenwood.

LeRoy E. Hirsch & Co. have moved their offices from 105 West Adams street to 77 West Washington street. Their new phone is State 6520.

E. Lowitz & Co. Rent Space in State Bank Building

E. Lowitz & Co., a New York stock exchange house, now at 129 South La Salle street, have leased 4,000 square feet of space on the sixth floor of the State Bank building, La Salle and Monroe, for five years and will move within a few weeks. According to John T. Redmond, manager of the building, who negotiated this lease, there is an active demand for space in his building.

Leo J. Sheridan to Speak Before "Y" Realty Class

Leo J. Sheridan, head of L. J. Sheridan & Co., will speak on "Tenants, Rental Campaigns, and Advertising" on Thursday evening, Feb. 12, at the Central College of Commerce of the Y. M. C. A. in the course on property management.

N. MAX DUNNING TELLS HOW TO CHOOSE A HOME

Lists Many Things to Guard Against.

This is the eleventh of a series of articles sponsored by the committee on public information of the Chicago chapter of the American Institute of Architects, of which Eugene H. Klaber is chairman.

BY N. M. DUNNING, F. A. I. A.

The purchase of a house is in many, if not most cases, the most important financial venture of a family up to that time. It is therefore a matter of the greatest importance that the purchase shall be wisely made in order that the budget that has been carefully planned to meet interest and principal payments on the purchase price shall not be dissipated in unforeseen costs of maintenance, repairs and operation due to the use of poor materials, equipment and construction.

N. MAX DUNNING.
[Moffett Photo.]

This article, because of its necessary brevity, will only attempt to deal with the purchase of a house already built and where its construction cannot have been observed by the purchaser. At best I can only call attention to a few of the more obvious "danger signals" and advise that where these signals exist the house should only be purchased after a thorough examination and favorable report by some disinterested architect or builder.

In a house, so much that is vital to its comfort, durability, maintenance cost and resale value is concealed and so little revealed, this precaution should always be taken.

Keep These in Mind.

Two very important general facts should be kept in mind. First, that one of the best safeguards protecting the interests of the purchaser is to deal only with concerns of proven experience and integrity, whose business reputation will continue behind the house they sell. Second, slovenly workmanship—bad joints and a general air of carelessness in the parts that can be seen is a sure sign of worse conditions in the parts that are concealed.

We will assume that the prospective purchaser is attracted to the neighborhood and likes the general appearance of the house and that he has followed the suggestions so admirably set forth in previous articles in carefully investigating taxes, special assessments, zoning, accessibility of schools, churches, transportation, etc., and that his interest now lies in examining critically the house itself.

Notice Walks and Driveways.

He will first notice the curbs, walks and driveways. Are they level or have they been heaved or cracked by frost? If there is a fence, is it in perfect alignment, is it well painted, is it substantially built? Does the ground slope away in all directions from the building so that water will not enter through the basement windows, or filter down the basement walls? Are the trees and shrubs, if any, attractively placed and in healthy condition, and is the lawn in good shape?

If the house is of frame construction he will notice whether the joints are tight fitting, particularly around doors, windows, and angles. Examine the paint—if it is blistered or chalky or bare in spots it is of poor quality and repainting will be an early expense. Notice whether nail holes are carefully puttied.

If the house is stucco, look for cracks. If they are quite evident and run in diagonal lines it is a pretty sure sign of settlement or bad construction. Very fine hair cracks are not so serious, but they will ultimately let water in behind the stucco and the stucco will come off.

Try the Mortar Joints.

If the house is of brick, try the mortar joints with a knife. If they are soft and can be scraped out it is poor mortar and the wall will be damp and sometimes disintegrate. See particularly that joints around doors and window frames and sills are completely filled. Notice whether the metal work is well painted.

The roofing material is of very great importance. Tile, slate, and asbestos singles have much greater durability but cost more than wood or asphalt shingles. Notice whether the roof lines are straight and true, or whether they are sagged.

On entering the house study carefully first the general arrangement and the relationship of room to room with an idea to privacy where that is desired, convenience and economy of steps in the daily routine of housework.

Then consider each room separately with regard to its size, its exposure to sunlight and the wall spaces it affords for the placing of furniture, rugs, pictures, etc. Try and compare in your mind the room you are studying with other rooms you have lived in or have seen. Will it take nicely the furniture you now possess or hope to acquire?

Notice Radiator Location.

Notice the location of radiators, lighting fixtures, base plugs, etc. Are the base plugs so located and in sufficient number that you can use the lamps you need and also have your radio, refrigerator, washing machine and other electrical labor saving devices?

Examine carefully the kitchen and the quality, adequacy and location of its fixtures and equipment with particular reference to the convenience of the arrangement in saving steps in household duties.

In the bathroom examine the plumbing fixtures carefully and try them all to see whether they fill quickly and discharge quickly and noiselessly. Notice further whether the medicine cabinet, soap dishes, glass holders, towel rods, etc., are adequate and firmly secured in place.

In going through a house it is assumed you will observe whether there is a coat closet, and will notice the sizes of other closets and whether they are equipped with poles, hooks, etc. You will note whether the house is provided with metal weather strips, whether the doors and windows are screened, and whether bells and a mail box are provided.

I am going to call a little attention now to construction. If the floors spring and squeak, the joists are too light and there has been shrinkage. If they are sagged and in walking over them there are bumps and depressions, it is a worse sign. If the stairs creak and sprin it is careless construction.

If there are cracks in the plaster over doors and windows and in the angles of the walls it is a sign of bad and probably too light framing. Cracks in the ceiling indicate sagging joists, bad lath or too thin plaster, or all of these things.

Careless fitting of joints in the base, casings and interior finish is apt to be an indication of bad workmanship elsewhere. Open joints between the baseboard and the floor shows shrinkage which is apt to grow worse. Open joints in the interior woodwork shows that the finish was placed before the plaster was dry, or that it was unseasoned lumber.

Plaster Stains Are Warning.

Plaster stains under the roof indicate leaks and should be carefully investigated. Discoloration where the basement floor joins the outside walls indicates leaks and probably a damp basement. Cracks in the outside walls or basement floors are signs of settlement and imperfect foundation, or bad concrete. Concrete work should be hard, smooth, and even and floors should slope to drain outlets.

Having investigated the planning and construction of the house as carefully as I hope you will have done, and having found that it avoids most of the serious defects I have attempted to call attention to, you will be safe in signing on the "dotted line" and I believe will live "happily ever after."

MODERNIZE YOUR HOME

$10 Down—1 to 5 Years to Pay

BEST BUILT

Garages Porches
Enclosures Remodeling

NORTHWEST SIDE LUMBER CO.

Est. 1911. A. I. LURYA, Pres.
MAIN OFFICE AND YARDS
4440 W. North Ave. Spaulding 9500
Branches in Chicago and Suburbs

BURPEE'S GARDEN BOOK

In planning your garden, consult Burpee's Annual Garden Book first! It offers the widest possible information for growing more beautiful flowers and improved vegetables. Write for your copy today. It's free.

W. Atlee Burpee Co.
428 Burpee Building, Phila., Pa.

HOME BUILDING AND REMODELING

HOUSE MUST BE RIGHT SIZE TO BE SATISFACTORY

BY LOUISE BARGELT.

It may be the man who pays when a home is built, but it is the woman who is usually commander in chief behind the forces on the field when the actual construction is going on. A house to be satisfactory must meet certain basic requirements and one of these is that it should be the right size. Not only the right size from the standpoint of family purse but also of family size. No house which is too small for domestic needs or too large to be maintained without undue straining of income or strength is really ever satisfactory.

LOUISE BARGELT.

Very frequently it is the woman who decides just how large it is to be and on just this matter of size women have been accused of being poor judges.

One hears it said that women won't look ahead, the future being suggestive of age—a state which the world's feminine contingent supposedly holds in fear. Personally it seems that this latter accusation is hardly true in that many of us spend far more time than we should "living in the future," dreaming of what it holds, hoping for the things it will bring. And while it may be true that both the man and the woman when building a house do not always give enough thought to future needs, the reason for this is because they are too absorbed in the many problems of the present time alone.

Many Changes Occur.

Of course many changes occur quite beyond human ability to foresee, but again many changes in family size and even family purse are more than half expected. When the couple is young there is the possibility of children, or of older relatives coming into the home, or of likely income expansion; where a couple is middle aged it may only be a few years before the children are grown and away, and the "big" house, built to accommodate so generously the nearly grown family becomes a lonesome place and a burden to maintain.

Since a house is not satisfactory if it is either too large or too small, it is a measure of precaution to put down on paper the present family size, income, and number of rooms needed. Then another list made of possible rooms needed in five years can also be made. In this way one can perhaps judge a little more accurately, the size of the house destined to give the most satisfaction in the immediate years to come.

Fashioned in the English cottage character with adaptation of Norman tower, this home shown is designed for a city or a suburban residence on a lot of fifty or more feet in width. The architect is A. C. W. Buckett, 2024 Chestnut avenue, Wilmette.

Suggestions for the exterior are face brick slightly rough in texture, in dark ruddy blend with intermixture of tan, using gray buff mortar, or overburnt common brick.

The tower and trim of lannon stone, rock faced intermixed with half seam faced for fine color effect. The chimney pots are of dull red terra cotta, the exterior woodwork stained a dark brown, the roof of black slate, blended to green at the top.

Steel sash, with inside special screens, is painted outside to match the woodwork. Gutters, downspouts, and so on are of copper and the front windows of plate glass.

In the interior, wood trim is eliminated to a great extent, the windows having rounded plaster jambs and the doors having only small finish moulding at the plaster line. Plaster coves at ceiling in principal rooms create soft restful effects, and many possibilities in decorative blending.

Fireplace of Small Stones.

The natural fireplace may be of small selected stones laid up in attractive arch design, and a few small windows of vari colored leaded glass, in tiny diamond panes, add sparkle to interior and exterior alike.

The masonry walls employ as backing a structural insulating tile with sheet insulation over this and furring strips for lathing; this consrtuction is an investment well repaid in fuel saving and interior comfort. Insulation at second floor ceiling is imperative.

The attached auto room is held to snug proportions to avoid the appearance of over emphasis. It will accommodate average two car demands.

As for costs, this home can be built of ordinary construction for approximately $12,500. With steel structure and incombustible materials for about $13,800. With concrete structure, tile partitions and so the cost also will be about $13,800. Using composition shingles in place of slate, galvanized iron in place of copper, and other substitute economies, the cost of construction might be reduced to a minimum of $11,000.

As prices today depend largely upon the individual demand for work, variation may be greater than normal and contractors very anxious for business to keep their crews at work, might be able to lower these figures.

A Circular Vestibule.

As for the interior plan, a circular vestibule, made possible by the central tower, leads directly into the reception hall which in turn leads into the oblong, abundantly lighted living room, 13x22.

The dining room is nearly square, 13.6x15, and there is a small breakfast room, a pantry, a kitchen, 9x12, and an enclosed service porch, 4x8.

The entrance to the attached auto room is through the service porch. The above rooms, together with a lavatory and toilet opening off the circular vestibule at the front, complete the down stairs layout.

Stairs to the second floor from the reception hall disclose three bedrooms, two baths with tile floor and wainscot, a small circular sewing room directly over the vestibule, and a trunk room. Five closets besides the trunk room have been included in this second floor. In the basement there is ample space for a recreation room if desired.

This house has been built in all steel construction in the north part of Edgebrook, Ill.

ENGLISH COTTAGE TYPE

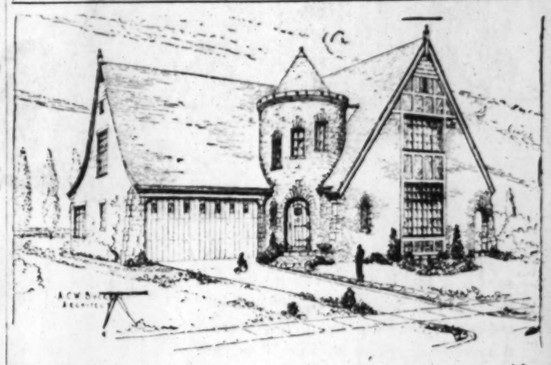

For the walls of this arresting English cottage type of home, with adaptation of Norman tower, the architect, A. C. W. Buckett, 2024 Chestnut avenue, suggests inexpensive face brick in dark ruddy blend with intermixture of tans. The tower trim may be of lannon stone, the roof of rich black slate blending to green at the top. According to the type of materials and construction employed, the cost of house in the Chicago area may run from $11,000 to $14,000.

FARM and GARDEN
BY PAUL POTTER

FARMERS TAKE TO MERGERS AS MARKETING AID

The trend toward consolidation and merging of enterprises, with resultant economies, is not peculiar to the industrial world these days. Farmers are availing themselves of this means of eliminating waste and gaining a firmer grip on modern competitive marketing.

And the producers who, in the middle west alone furnish a cash market for millions of bushels of grain and in their own right stand next to dairymen in total business volume in agriculture, supply outstanding examples of how it is being done.

There was a time when some 5,000 local live stock shipping associations existed, with as many as twelve or fourteen in a county. Illinois alone had 560 of them, and Iowa nearly a thousand. But, like the grain elevator and cross roads store, competition, improved transportation, and lack of volume have forced a turn in affairs.

"The local shipping associations, which flourished so vigorously between 1915 and 1925, are having a struggle for their existence now," declares Ray E. Miller, marketing specialist of the Illinois Agricultural association. "In a survey made during recent months in Illinois, I found an enormous mortality — half of them are gone for good."

Iowa, where 60 per cent of the annual hog sales are now made direct from farmer to packer, has seen the greatest transformation. Nebraska, Indiana, and Ohio follow Illinois closely in total volume of beef, pork, and mutton sales.

These small shipping associations, competing with private stock buyers, serve as assembling units. Next farmer owned sales agencies were established in the central stockyards at Chicago, Buffalo, Pittsburgh, St. Louis, St. Paul, Kansas City, Omaha, Indianapolis, and other points. Between the inroads of these agencies and the rapidly growing direct sales, private commission firms are showing steady reduction in volume of live stock handled, records disclose.

The death knell of the myriad small associations, which might be likened to the over abundance of country banks, was due to these reasons, as Mr. Miller points out: Infrequent and irregular shipments, failure to provide service from farm, higher percentage of mixed shipments, expensive operation on low volume, higher percentage of losses from cripples, deads, etc., because of mixed shipments, poor freight service and failure of railroads to keep pace with new types of competition.

Five country-wide farmers' associations now are established in Illinois. Others will follow, as will a state-wide agency to become a part of the federal farm board's plan for a single, nation-wide sales system.

The agencies in Shelby, Macon, Champaign, Vermillion, and Iroquois counties have all been formed in the last year or two, replacing an average of twelve local associations each.

Two avenues of escape were open to the small, inefficient units—either to consolidate as these have done, or to increase volume and efficiency. Lack of volume has been the greatest death dealing factor up to date.

The larger units of assembly and sales offer many advantages in cooperative marketing. They make possible home grading of stock, just as with eggs, fruit, or any other farm commodity, and shipping to the most favorable markets. Freight rates are lowered, animal losses lessened, and the cost of selling is reduced. Such associations usually start by shipping one day each week, then add shipping days with increasing volume of animals.

Trucks are finding their place in this system chiefly for assembling, since few long haul rates are comparable with railroads yet. Since trucks are quickest and cheapest on shorter hauls, there is little chance for shipping associations to survive within a 75 mile radius or so of a central market.

Means of financing the feeding and marketing of live stock are also being standardized in the modern schemes of doing business.

Vaughan's gardening illustrated

175 FLOWERS IN FULL COLOR

This is the 1931 garden year-book, combining with inspirational and instructive advice by experts, a complete list with pictures, prices, descriptions, of everything a home gardener needs. It lists the tender, finely-flavored **Table Quality Vegetables** giving the vitamin value and mineral content of each. It describes 2,000 different flowers and contains 175 accurate color plates of annuals, perennials, roses, lilies, water lilies, and gladioli. Special 1931 offer: The beautiful new Tassel flower or Paint-brush (Cacalia), packet, 10c. Catalog sent with seed or alone, free.

CACALIA

VAUGHAN'S SEED STORE
601 W. Jackson Blvd., Dept. T
10 W. Randolph St.

Choose from the USED CAR VALUES in the Chicago Tribune Want Ad Section

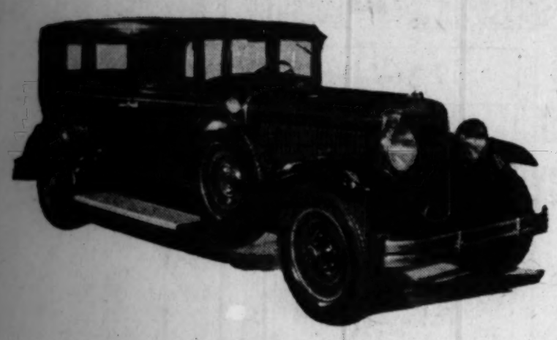

This Graham Paige 8, five passenger sedan, is one of several beautiful cars of this make advertised in today's Want Ad Section. There are a number of others which will more than measure up to your ideas of good looks and performance.

$825

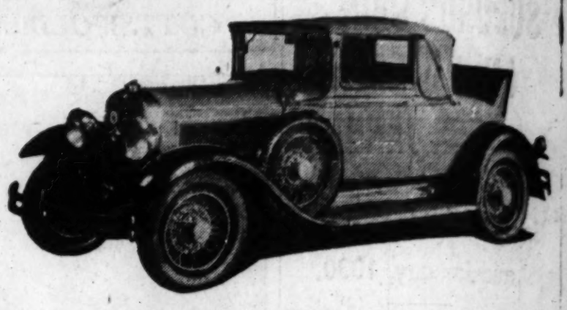

$1185

This sporty 1930 Studebaker Commander 8 Convertible coupe was run only 800 miles and is in practically new car condition today. It is painted a canary yellow and has a large amount of extra equipment. See Want Ad Section for complete details on this car and other Studebakers of various models.

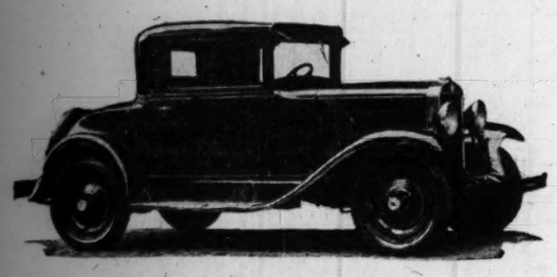

Dozens of Chevrolets of many models and prices can be found in today's Want Ad Section. This 1929 six cylinder coupe is reconditioned and given an "O.K. that counts" by a Chevrolet dealer. See the Want Ad Section for complete details on cars in the lower price range.

$245

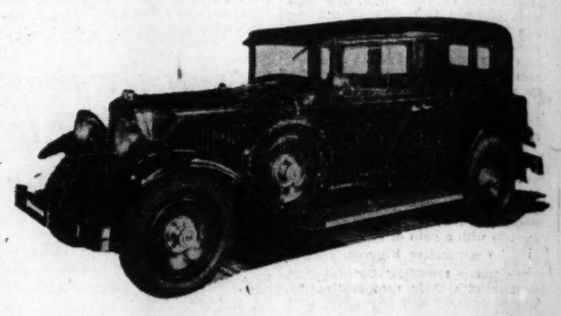

$895

A Hupmobile dealer is advertising this 1929 custom 8 with two side mounts. It has recently been reduced in price and can be found listed along with many other fine values in cars of this make and class in today's Want Ad Section.

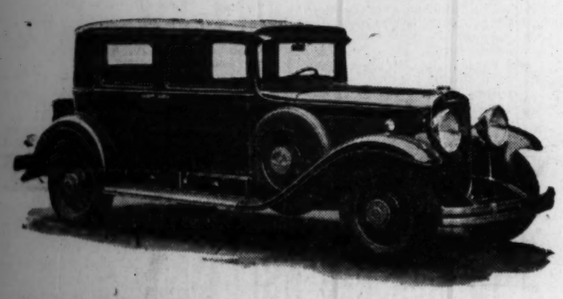

This 1930 deluxe Cadillac, 353 town sedan, is one of the many good buys in Cadillacs that can always be found in the Tribune Want Ad Section. This car is finished in a conservative blue and comes equipped with six wire wheels. You will find it completely described in today's want ads.

$1975

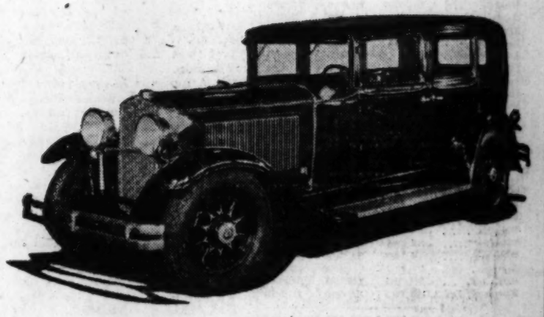

$1150

A 1930 Nash twin ignition 8 offered at such a price is hard to pass up. For complete description of this car and other Nashes, see today's Want Ad Section, where you can always find good used car buys at attractive prices.

Here is more evidence that the Chicago Tribune Want Ad Section is the place to find honest used car values.

All the photographs reproduced here were taken this week in the showrooms of dealers who are regular advertisers in the Chicago Tribune.

All these cars and scores of others are described in detail in today's Want Ad Section. The ones shown here represent only a few of the many values offered today by reputable dealers and private owners who are glad to avail themselves of the benefits which the strict Tribune standards confer on advertisers in these columns.

Remember this one fact when you enter the market for a used car:

On week-days and on Sundays, the place to look for your money's worth when you buy a used automobile is in the Chicago Tribune Want Ad Section.

Turn to Chicago's daily used car show in the Want Ad Section now and inspect today's offerings among which are the following:

16	Auburns—$185 to $745	6	Marmons—$165 to $985
93	Buicks—$135 to $1495	33	Nashes —$145 to $1195
30	Cadillacs—$245 to $1975	9	Oaklands—$225 to $695
42	Chevrolets—$95 to $495	16	Oldsmobiles—$35 to $675
41	Chryslers—$145 to $1395	37	Packards—$265 to $2150
8	Cords—$1775 to $1875	5	Peerless—$300 to $625
6	De Sotos—$365 to $595	11	Pierce-Arrows—$175 to $1875
12	Dodges—$165 to $550	11	Plymouths—$285 to $450
24	Essex—$110 to $495	25	Pontiacs—$195 to $575
93	Fords—$35 to $595	4	Reos—$565 to $895
5	Franklins—$300 to $1195	1	Rolls-Royce at $1250
1	Gardner at $465	2	Roosevelts—$395 each
25	Graham-Paiges—$195 to $1175	25	Studebakers—$65 to $1495
20	Hudsons—$175 to $935	1	Stutz at $1850
19	Hupps—$155 to $1295	1	Viking at $645
15	La Salles—$595 to $1675	3	Whippets—$195 to $295
48	Lincolns—$145 to $3250	16	Willys-Knights—$45 to $985

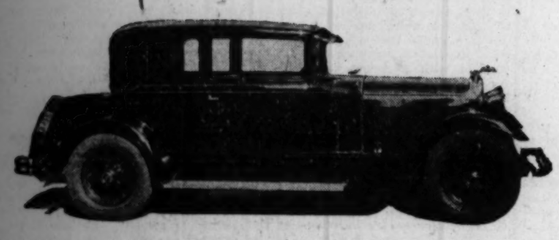

The Lincoln five passenger Victoria coupe, body by Locke, pictured above is advertised by a Lincoln dealer today and is only one of a number of good buys that can be found in Lincolns. Turn to the Want Ad Section now and inspect the many others which are offered.

$1500

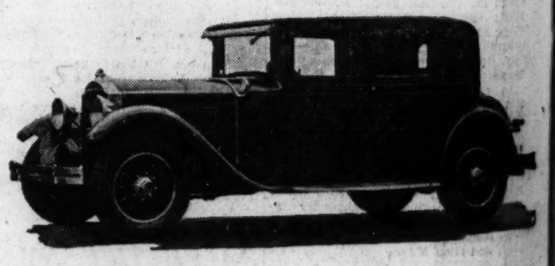

$1450

A Packard dealer is offering this 1929 model 633 Packard sedan in today's Want Ad Section. It is finished in a rich Brewster green and chromium plated throughout. You will also find many other attractive buys in Packards in today's Want Ad Section.

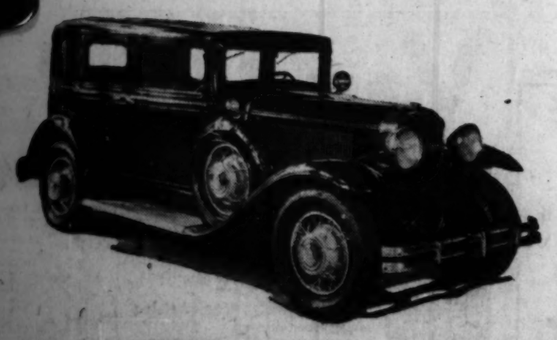

This 1930 Buick model 57-5 passenger de luxe sedan is an example of the dozens of Buicks that are offered every day in the Tribune Want Ad Section. Regardless of the model or price you have in mind, you'll probably find the one that meets your requirements.

$1050

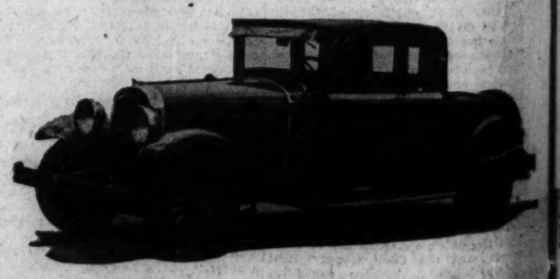

$595

This dark blue, 1929 Reo Flying Cloud master sport coupe with cream colored trim, is offered in the Want Ad Section today, together with many other excellent values at moderate prices. Turn to the Want Ad Section now.

CHICAGO'S DAILY USED CAR SHOW

CHICAGO TRIBUNE WANT AD SECTION

Average Circulation, January, 1931: In excess of 495,000 Dailies, 1,055,000 Sunday

8 PAGES OF COMICS

Chicago Sunday Tribune.

THE WORLD'S GREATEST NEWSPAPER

8 PAGES OF COMICS

FEBRUARY 8, 1931

THE GUMPS

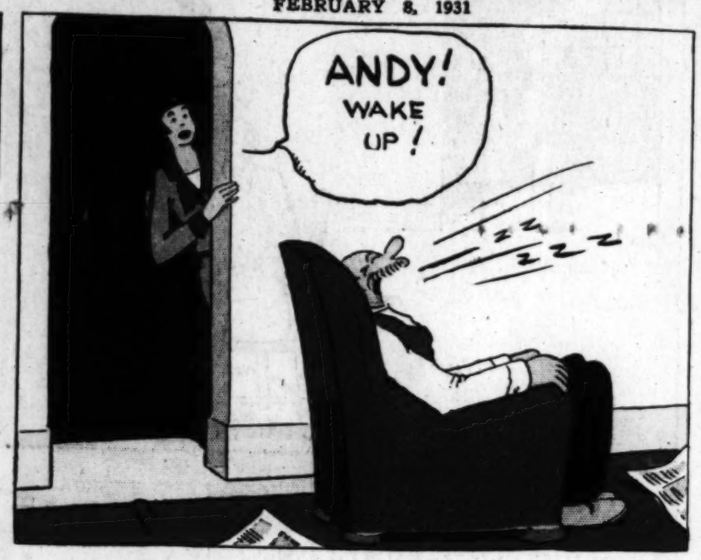

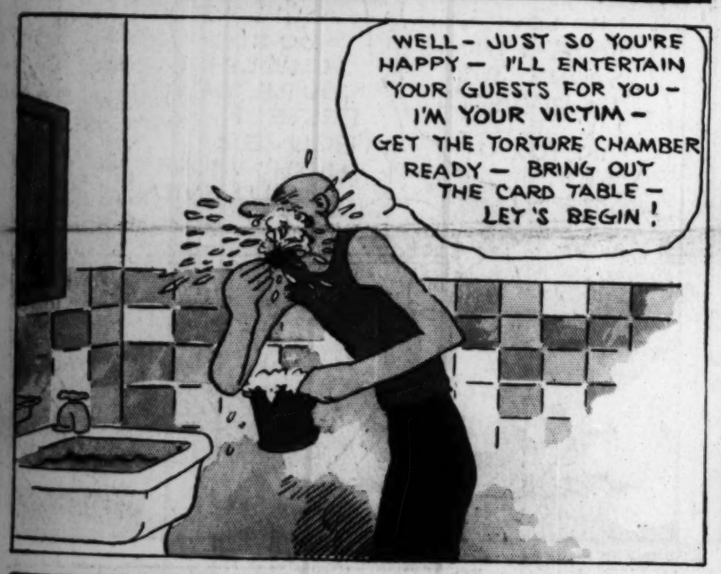

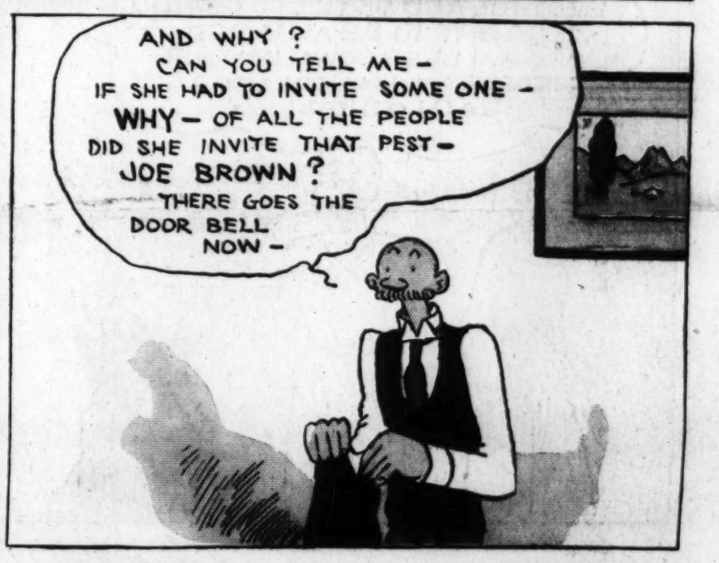

OLD DOC YAK

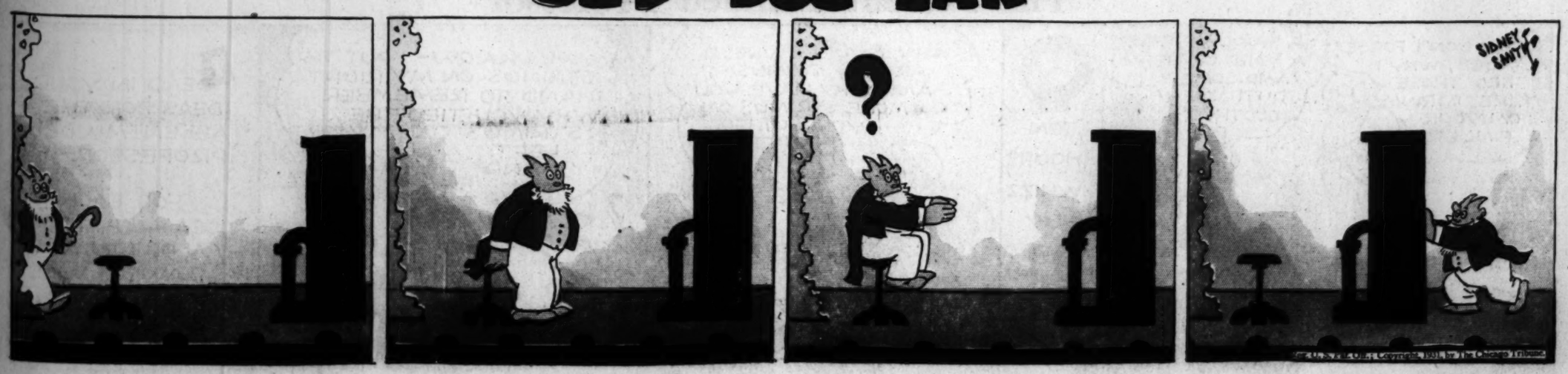

HAROLD TEEN

"HER EYES! HER EYES WERE LIMPID WITH LOVE"-

?

HA! I THOUGHT SO! SNOOPIN' AROUND AGAIN - HEY?

I GOT ABOUT AS MUCH PRIVACY AS A GOLD FISH!

YAAAH!! MA! OH MA!

WHATCHA HOLLERN' FOR NOW? I NEVER TOUCHED YAH - MUST BE A GUILTY CONSCIENCE!

YAAAAH! MA! YAAAAAH!

HERE! HERE! WHAT IS THE TROUBLE THIS TIME?

AW! SHE'S SNOOPIN' AROUND AGAIN!

I WAS NOT! I JES' WALKED BY HIS DOOR AND HE CHASED ME - HE DID!

THERE IS NO NECESSITY FOR BROTHER AND SISTER TO QUARREL- YOU OUGHT TO BE ASHAMED - WHEN DEEP DOWN IN YOUR HEARTS YOU KNOW YOU LOVE EACH OTHER!

NOW! YOU TWO ARE GOING TO HUG AND KISS AND MAKE UP BEFORE I LEAVE THIS ROOM!

I DO LOVE YOU, JOSIE - I THINK YOU'RE JUST TH' GRANDEST LIL' SISTER IN TOWN!

AN' I LOVE YOU TOO- HAROLD! YOU'RE TH' BESTEST BRUVER IN TH' WHOLE WORLD, EVEN!

-BUT - TH' NEX' TIME YOU CHASE ME LIKE THAT, I'M GONNA TELL PA YOU USED HIS RAZOR WHEN YOU AIN'T GOT NO WHISKERS!

?

BLAA! - I AIN'T AFRAID OF YOU, I AIN'T!

YOU DO AND I'LL SLAP YOU BOWLEGGED!

YAAAAAH! MA! OH MA!

GRRRR

CARL ED

Reg. U. S. Pat. Off.; Copyright, 1931, by The Chicago Tribune

The Absent-Minded Professor

NOW DON'T FORGET, ANGEL, WHY I TIED THOSE THREE STRINGS ON YOUR FINGER-

- A SPOOL OF THREAD, A YARD OF RIBBON AND SOME DUSTING CLOTH!

TEN HOURS WHIZZ BY

WHY, ANGEL! WHERE ARE MY THINGS - AND WHY HAVE YOU MORE STRINGS ON YOUR OTHER FINGERS?

OH! I KNOW - I PUT TH' STRINGS ON MY RIGHT HAND TO REMEMBER WHY YOU TIED THE STRINGS ON MY LEFT HAND!

SEND IN YOUR IDEAS FOR THE ABSENT-MINDED PROFESSOR --

FOR EACH IDEA ACCEPTED AN ORIGINAL DRAWING WILL BE AWARDED.

CARL ED

MOON MULLINS

by Frank Willard

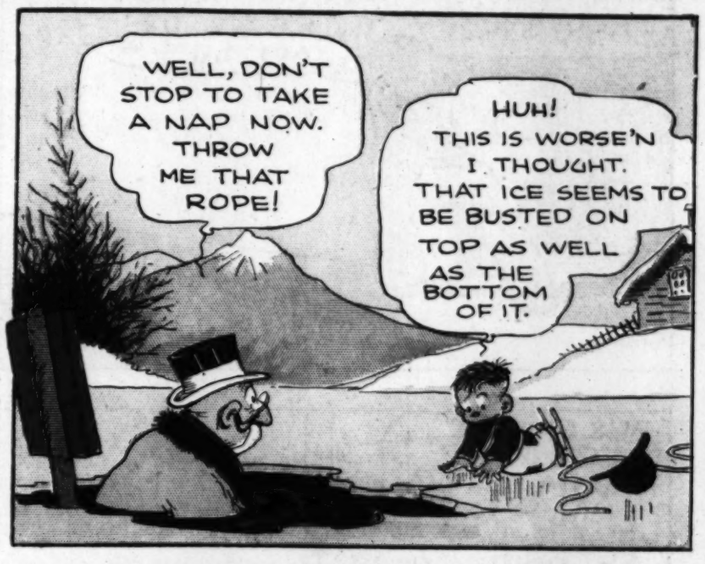

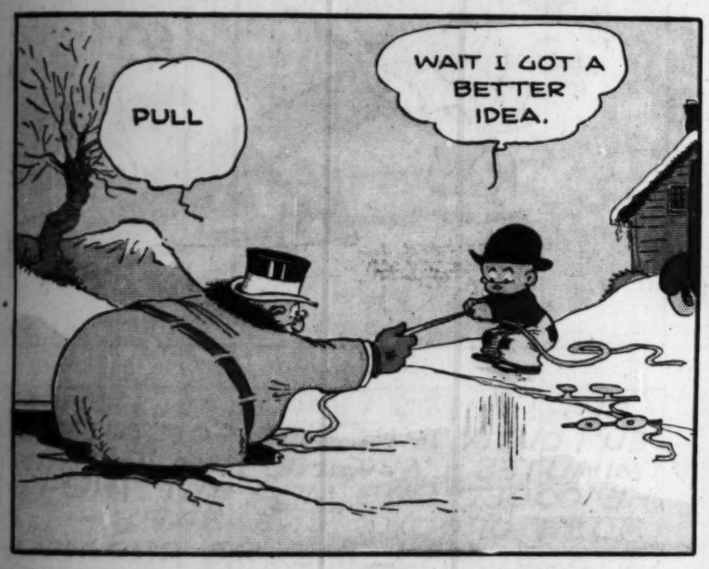

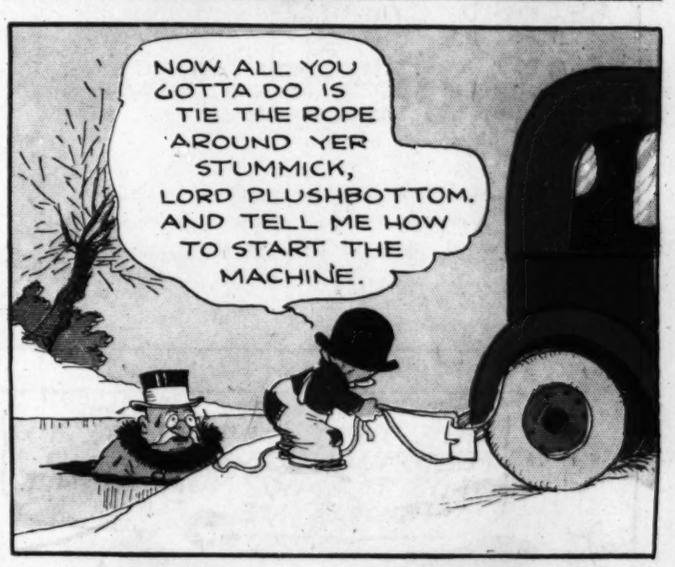

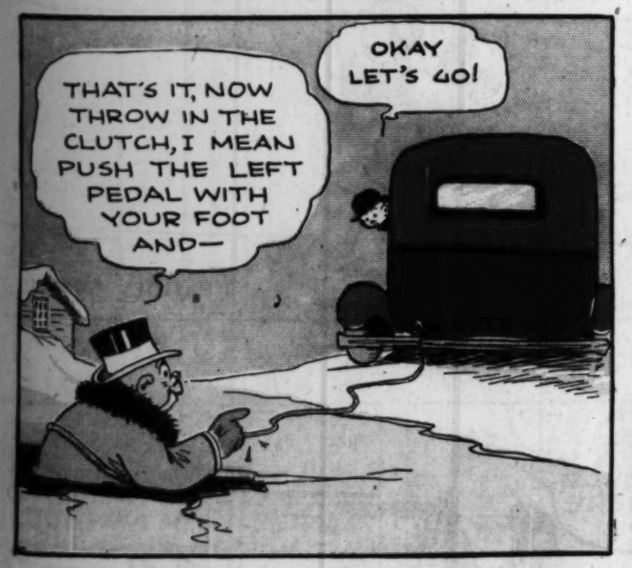

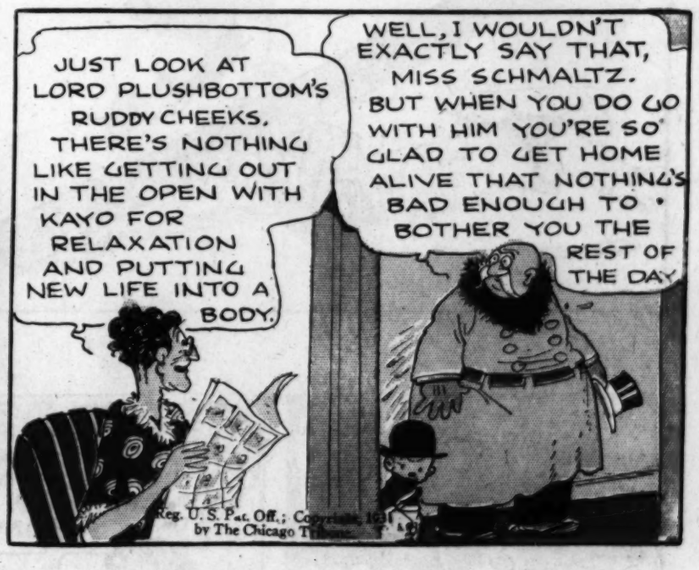

KITTY HIGGINS

GEE, THIS IS A SWELL NECKLACE "DADDY" GAVE ME - I'VE HARDLY WORN IT AT ALL -

"DADDY" SAYS IT'S NOT SAFE TO GO AROUND WITH A LOT O' JEWELRY SHOWIN' - BUT SHUX - IT'S BROAD DAYLIGHT - I'M NOT SCARED -

WOT A BREAK - A FUR COAT EASY WORT' A GRAND - AN' DAT BRAT'S WEARIN' A FORTUNE IN DIAMONDS - JUST ONE O' DEM DUMB RICH KIDS, TOO -

NOBODY IN SIGHT - A DESOITED STREET - I'LL CATCH UP WIT' HER DOWN BY DAT NEW HOUSE THEY'RE BUILDIN' - A TAP ON TH' COCO TO STOP HER SQUAWKIN' - AND EASY STREET TH' REST OF MY LIFE -

FUNNY, BUT I FEEL SORTA NERVOUS - S'POSE IT'S 'CAUSE I'M WEARIN' ALL THIS VALUABLE STUFF -- SH-H-H-H!!! WHAT'S THAT?

YI!!!

HE'S GAININ' EVERY JUMP AND I'M GETTIN' FARTHER FROM HOME EVERY SECOND -

I CAN'T RUN MUCH FARTHER - I FEEL LIKE I'M GOING UP-HILL -

?

THERE!!! HOW D'YUH LIKE THAT? WANT ME TO FEED YUH SOME MORE O' THIS PLANK? YUH WON'T ANSWER ME, EH?

I'LL TEACH YUH TO PICK ON A DEFENSELESS, HELPLESS LITTLE GIRL AND TRY TO STEAL HER JOOLS, I WILL -

HUH! GUESS I MADE AN HONEST GUY OUTA THAT BIRD FOR A FEW MINUTES - 'MAGINE HIM THINKIN' HE COULD ROB ME - BUT THEN MOST CROOKS ARE SAPS - THAT'S WHY THEY'RE CROOKS -

HAROLD GRAY

Reg. U. S. Pat. Off., Copyright, 1931, by The Chicago Tribune.

Private Life of a Valentine

I WAS BY FAR THE HANDSOMEST VALENTINE IN THE DRUG-STORE WINDOW THAT YEAR -

IMAGINE MY SURPRISE WHEN THE PERKINS BOY BOUGHT ME - WELL, OFF I WENT, ALL WRAPPED UP LIKE A SORE THUMB -

AND THEN LITTLE MARY JONES WAS UNWRAPPING ME - WITH HER EYES AS BIG AS SAUCERS -

MARY'S PAPA AND MAMA CAME IN AND JOKED A LOT BUT YOU COULD SEE THEY WERE PLEASED -

I WON'T SAY I PUT THE DEAL OVER, BUT I WILL SAY AFTER THAT MARY WOULDN'T GO TO PARTIES WITH ANYBODY BUT WILLIE PERKINS.

SHE'D READ MY VERSES OVER AND OVER AND LOOK AT ME BY THE HOUR - AND FINALLY SHE PASTED ME IN A BIG SCRAP-BOOK.

THAT WAS WAY BACK IN THE NINETIES - AND I'VE BEEN ON THE SHELF MOST OF THE TIME SINCE - BUT I'M ONE OF THE FEW OLD-TIMERS THAT'S STILL AROUND -

WILLIE AND MARY HAVE BEEN MARRIED FOR YEARS AND THEIR HAIR'S SORTA GRAY - BUT SOMETIMES THEY GET THE OLD SCRAP-BOOK AND TURN TO MY PAGE - IT'S GOOD TO KNOW I'M NOT FORGOTTEN

WITH ALL MY LACE, I'M OUT OF DATE NOW - BUT I'M PROUD OF IT - GIVE ME DIGNITY EVERY TIME - I NEVER HELD WITH THESE MODERN, WISE-CRACKING VALENTINES THAT MAKE A JOKE OF LOVE AND SCOFF AT HONEST SENTIMENT - I'VE LASTED - THEY WON'T -

Reg. U. S. Pat. Off., Copyright, 1931, by

Smitty

by BERNDT

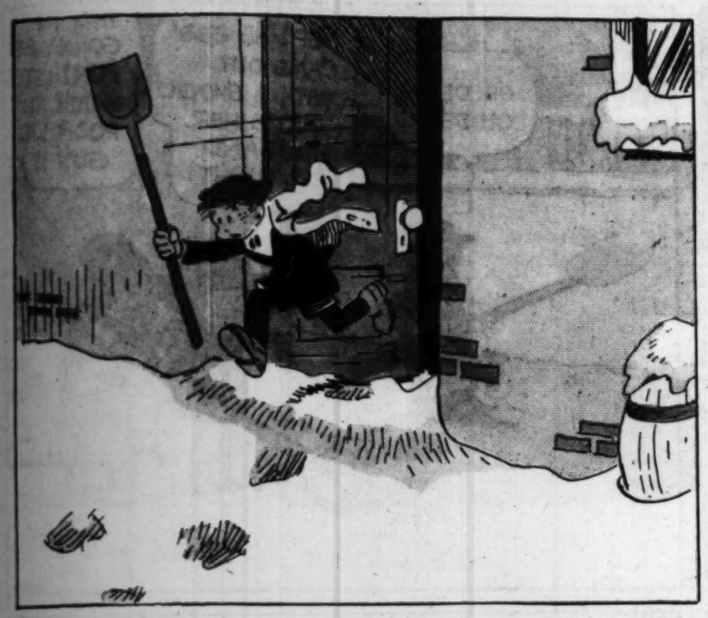

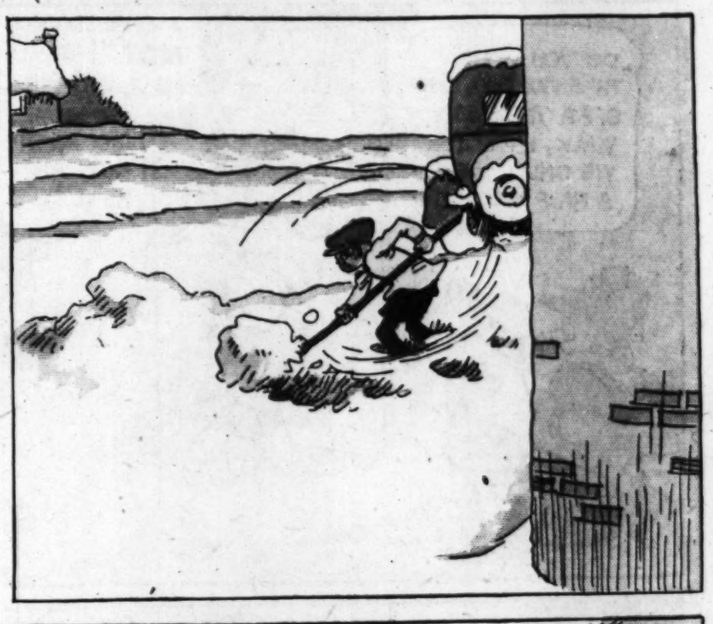

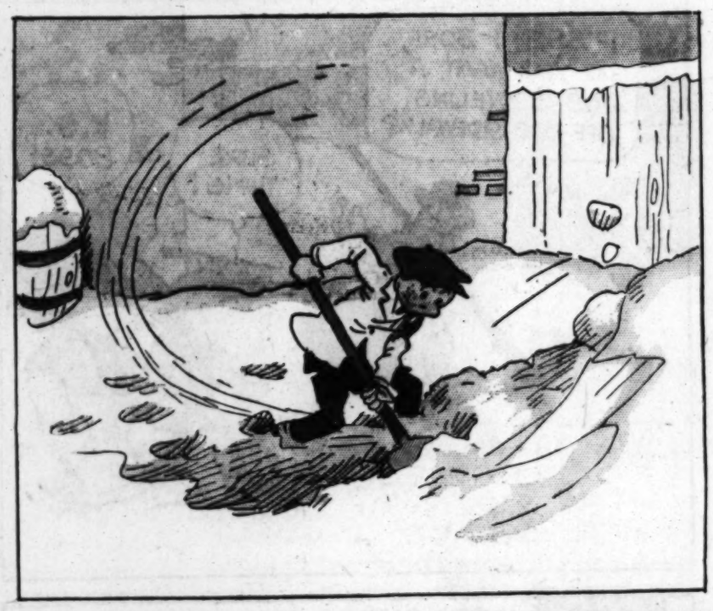

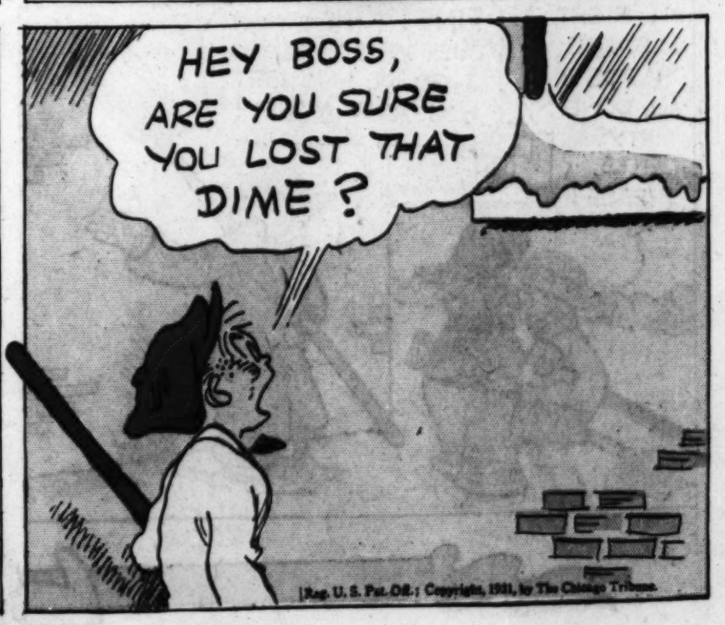

[Reg. U. S. Pat. Off.; Copyright, 1931, by The Chicago Tribune.

HERBY

Reg. U. S. Pat. Off.; Copyright, 1931, by The Chicago Tribune.

Winnie Winkle

THE BREADWINNER

BY BRANNER

Reg U S Pat Off . Copyright, 1931, by The Chicago Tribune.

LOOIE BLOOIE

Reg. U. S. Pat. Off.; Copyright, 1931, by The Chicago Tribune.

BRANNER

LITTLE FOLKS

BY "TACK" KNIGHT

JUST MY LUCK!

HELLO BAXTER! WHY AREN'T YOU SMILING?

YOU WON'T BE SMILING EITHER AFTER I TELL YOU WHAT HAPPENED-- SP-P-SS-P-SP--

LOOK! THERE'S KITTY AND BAXTER HAVING A HEART-TO-HEART TALK!

WHAT'S THE NEWS, KITTY?

BAXTER JUST TOLD ME THAT HE BROKE MARY BRIGHT'S HEART!

OH, ISN'T THAT DISTRESSING! POOR MARY!

I'M SURPRISED AT BAXTER!

LET'S GO OVER AND SEE MARY!

HELLO MARY! WE HEARD YOU WERE HEART-BROKEN!

HOW SILLY! WHY, I'M AS HAPPY AS A LARK!

I WONDER WHY BAXTER SAID THAT?

HE'S NAUGHTY AND OUGHT TO BE ASHAMED!

BAXTER! WHAT DO YOU MEAN BY SAYING YOU BROKE MARY'S HEART?

WELL, I DID--

IT WAS A BIG CANDY VALENTINE HEART I BOUGHT FOR HER AN' I ACCIDENTALLY DROPPED IT!

Reg. U. S. Pat. Off.; Copyright, 1931, by The Chicago Tribune.

BABY SISTER

?

OO-SKI-LOO BLU-OO!

"OH! IT'S SOMETHING FOR ME!"

BLA-A-BLA-SKLF VA-A!

"I'LL BET IT'S A VALENTINE!"

BLU-OO-CA-AA STK-K-OO-!

"IT'S A CANDY HEART ON A STICK!"

BLA-BLA OO-SKA-LOL-OO-BLU-OO!

"IT MAY BE A VALENTINE TO SOME PEOPLE, BUT IT'S JUST A LOLLYPOP TO ME!"

8 PAGES OF COMICS

Chicago Sunday Tribune.

THE WORLD'S GREATEST NEWSPAPER

FEBRUARY 8, 1931

8 PAGES OF COMICS

Gasoline Alley

By King

Reg. U. S. Pat. Off., Copyright, 1931, by The Chicago Tribune.

THAT PHONEY NICKEL

By King

Reg. U. S. Pat. Off., Copyright, 1938, by The Chicago Tribune

Picture Section
In 2 Parts Part 1

Chicago Sunday Tribune.
THE WORLD'S GREATEST NEWSPAPER

February 8, 1931

COLOR CAMEOS: FILMLAND BEAUTY IN FANCIFUL GUISE

A SPRITE OF THE SNOWS: EVELYN KNAPP

THE REDBIRD: CLAUDIA DELL

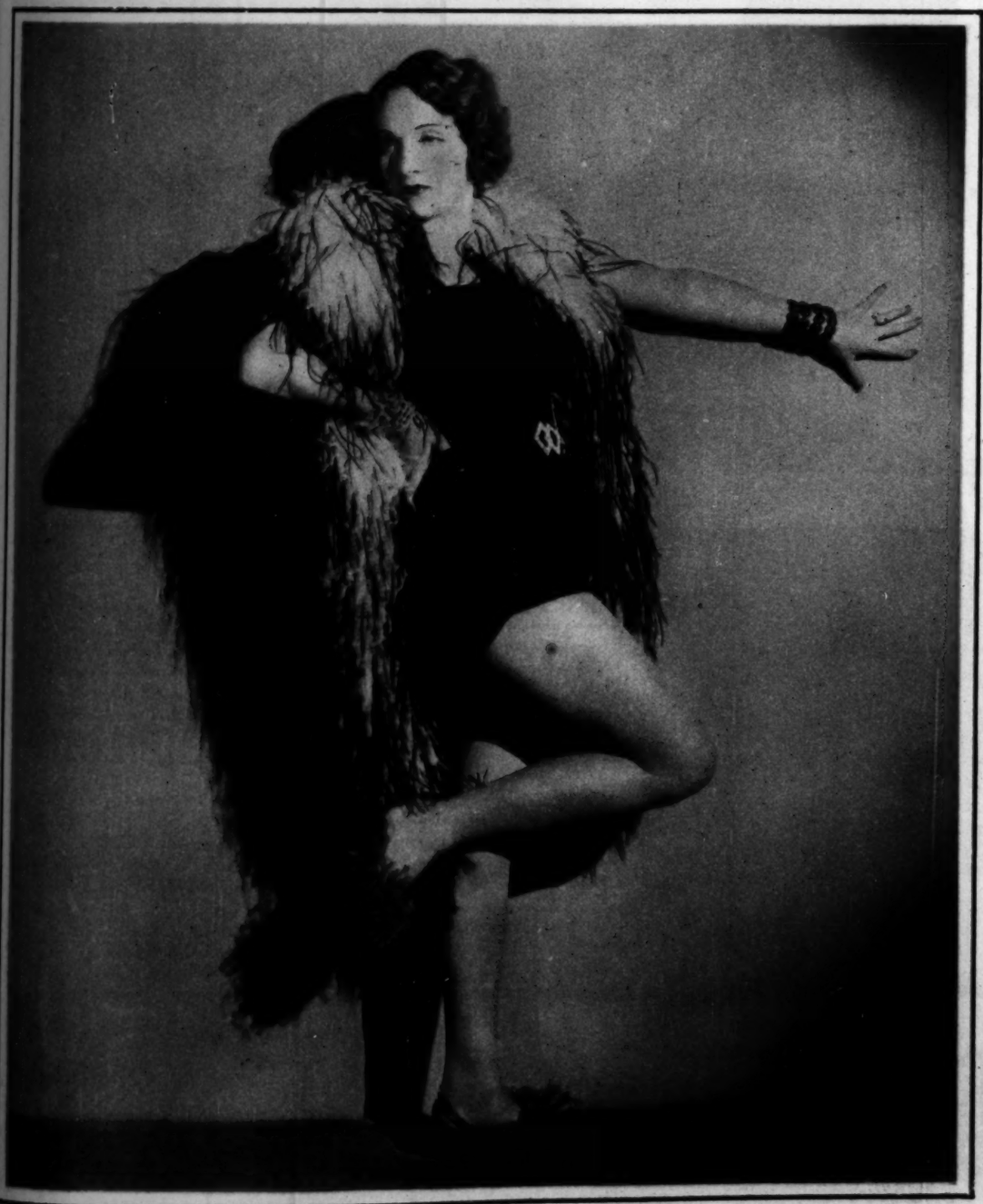

STAR AND SHADOW: MARLENE DIETRICH

THE BLUEBIRD: LEILA HYAMS

Cherish that captivating smile

. . . THAT SPIRIT OF YOUTH

If thousands of dentists were to advise you that one type of dentifrice was the most effective in protecting teeth and gums, wouldn't you try it?

YOUR RADIANT SMILE, that animation so attractive to all who know you . . . yours to have? Also yours to hold. And how surely that will depend upon the care your teeth and gums receive.

Perhaps you sometimes wonder if you really *are* giving them the best of care. You notice so many conflicting theories and different dentifrices. What *is* right?

In order that this important question might be answered by the highest authority, E. R. Squibb & Sons asked a great American research institution to conduct an investigation among 50,000 practicing dentists. Read the following summary of the replies received:

95% *of the answers stated that germ acids most frequently cause tooth decay and gum irritation;*

95% *agreed that the most serious trouble occurs at the place where teeth and gums meet;*

85% *stated that the best product to prevent these acids from causing decay and irritating the gums is Milk of Magnesia.*

Isn't this conclusive assurance that Squibb Dental Cream will protect your teeth and gums? *For Squibb's is made with more than* 50% *Squibb Milk of Magnesia.*

Squibb's cleans beautifully — and without the use of grit or astringent or anything which might possibly cause injury. Begin using it morning and night and watch your teeth grow more lustrous. Notice how refreshed and healthy your mouth feels . . . how your smile sparkles! E. R. Squibb & Sons, New York. *Manufacturing Chemists to the Medical Profession since* 1858.

WHAT ABOUT DIET? *Modern dentistry recognizes that foods rich in vitamins and minerals are important to sound, healthy teeth. And incidentally they are wonderful for sparkling eyes and clear complexions. So resolve to eat each day some fresh fruit, at least one green vegetable and some form of milk. Squibb Cod-Liver Oil is an unusually dependable source of both Vitamins A and D. Available in both the mint-flavored form and plain, it is recommended by many physicians, especially for the diet of growing children.*

WHAT ABOUT ACIDITY? *Dentists stress the importance of a balanced diet because they know that a great deal of dental trouble is caused, not only by local germ acids present in the mouth, but also by an acid condition resulting from careless diet and the strain of modern life. It often affects teeth, vigor and health. If your physician or dentist suggests that you take an antacid, here are two superlative Squibb antacids. Squibb Milk of Magnesia is exceptionally palatable. Squibb Bicarbonate of Soda is pure, efficacious and free from bitterness.*

Copyright 1931 by E. R. Squibb & Sons

SQUIBB DENTAL CREAM

GUARDS THE DANGER LINE

THE H

THE AVIATOR
glimpse of the Empi
York's skyline. The

ART IN THE V
WORLD STORY OF
mart nineteen murals t
globe. Cotton is the su

A NAVAL QUE
dirigible Los Angele
N. J., is caught by th

THE HIGHEST MAN-MADE PEAK ▾ AND OTHER MODERNISMS

THE AVIATOR'S VIEW OF THE WORLD'S TALLEST BUILDING—An impressive glimpse of the Empire State skyscraper, whose dizzy peak is the new dominant note in New York's skyline. The mooring mast for dirigibles, its topmost feature, is nearing completion.
(Fairchild Aerial Survey photo.)

THE LEATHERNECKS TAKE TO THE AIR TO QUIET NICARAGUAN BRIGANDS—A detachment of marines boarding a plane at Managua for transport to Ocotal, where they took the field against bandits following a series of ambushes.
(Underwood & Underwood photo.)

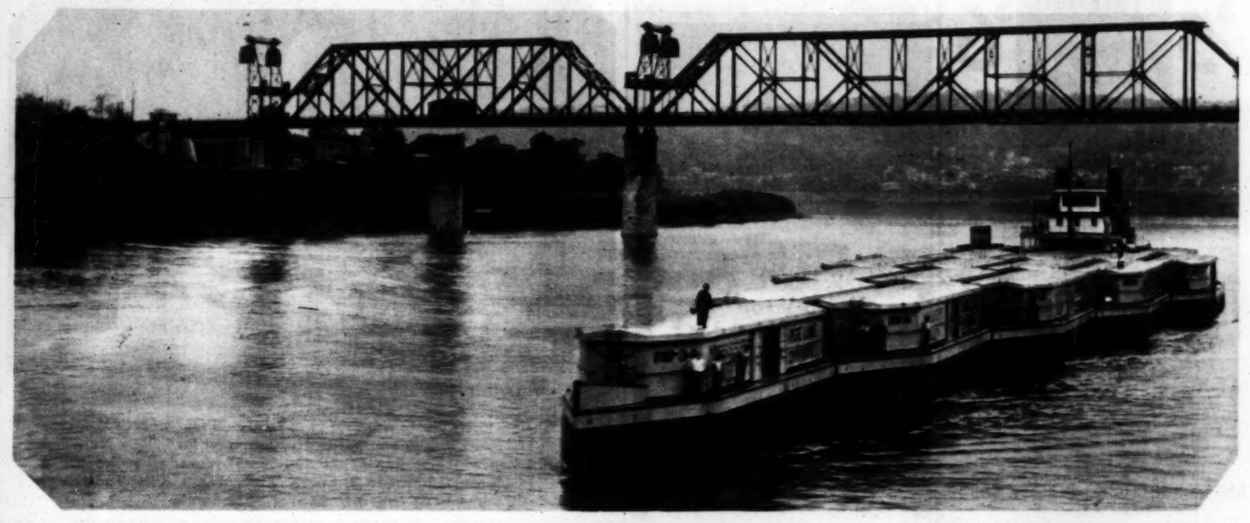

THE UNIT BARGE IS INTRODUCED INTO RIVER TRAFFIC—A fleet of seventeen small cargo carriers, from New Orleans, nears Cincinnati. With their wedge-shaped ends, these newly developed barges may be assembled into a compact flotilla, as here; and they may be operated in shallow tributary streams hitherto shut to big-scale transport.

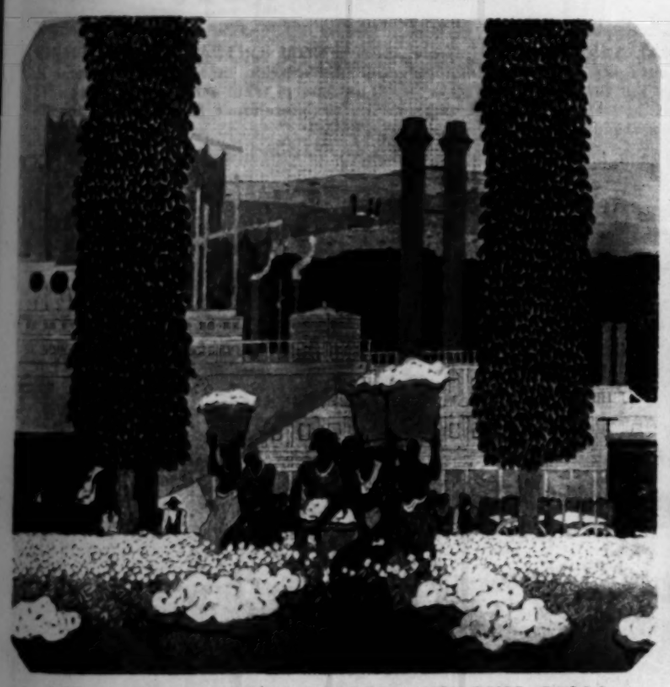

ART IN THE WORLD'S BIGGEST BUILDING TELLS A WORLD STORY OF INDUSTRY—In the foyer of the Merchandise mart nineteen murals by Jules Guerin depict market places around the globe. Cotton is the subject of this, one of nine American impressions.

YOUNG RUSSIA—An interesting study of children of the soviet republics, assembled at a juvenile meeting in Moscow. The reader will be struck with their profound gravity. Is it typical of Moscow's modern youth? Whatever the answer, there is not a glint of humor here.
(Acme-P. & A. photo.)

A RESURRECTED "JINX" BOAT SPEEDS 100 MILES AN HOUR—Off the Irish coast Kaye Don nears airplane speed with Miss England II., in which Sir Henry Segrave met his death. The new pilot will attempt to establish a world's speed record at Buenos Aires.
(Acme-P. & A. photo.)

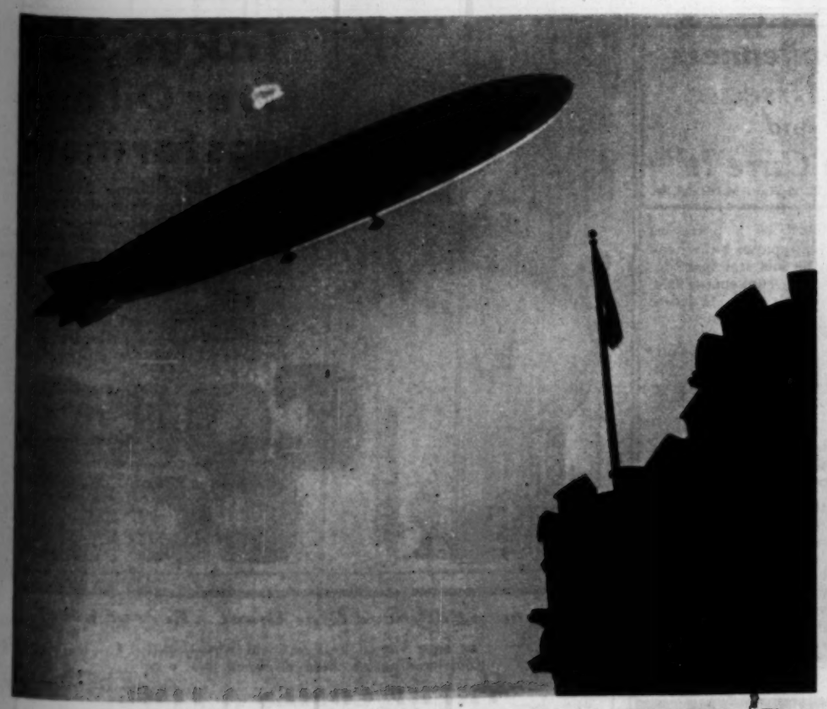

A NAVAL QUEEN PAYS A CEREMONIAL VISIT TO THE ARMY—The dirigible Los Angeles, cruising above New York during a test flight from Lakehurst, N. J., is caught by the camera above the Seventh regiment armory on Park avenue.
(Wide World photo.)

A TITLED ACTRESS RETURNS TO AMERICAN STAGE—Lady Peel, otherwise Beatrice Lillie, arrives at New York.
(Associated Press photo.)

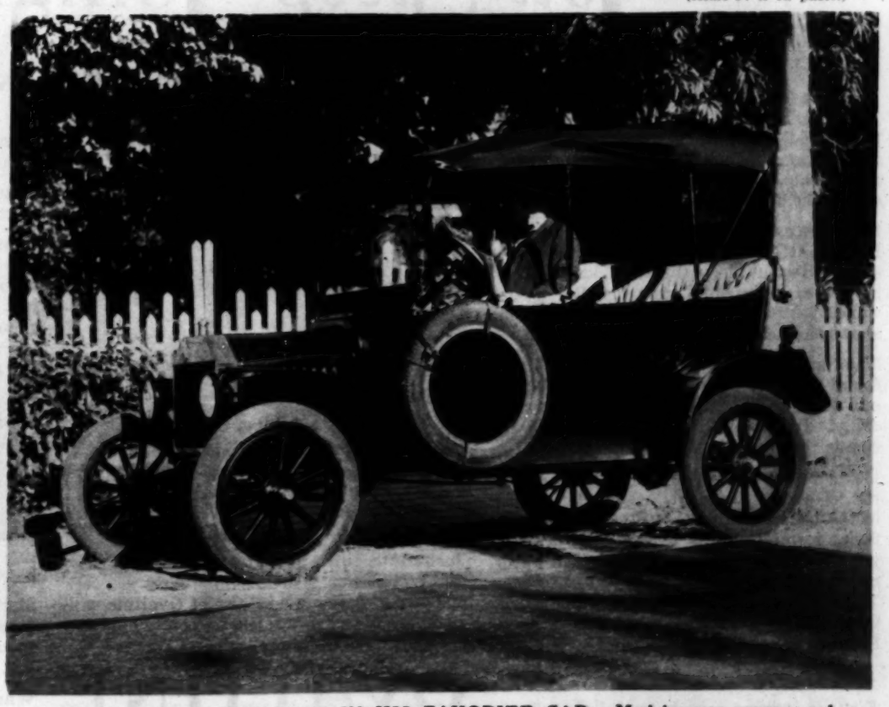

THE SAGE OF ORANGE IN HIS FAVORITE CAR—Models may come and models may go, but Thomas Edison's 1914 edition goes on forever. The inventor is encountered at the wheel of his cherished relic at Fort Myers, Florida.
(Acme-P. & A. photo.)

LINCOLNIANA

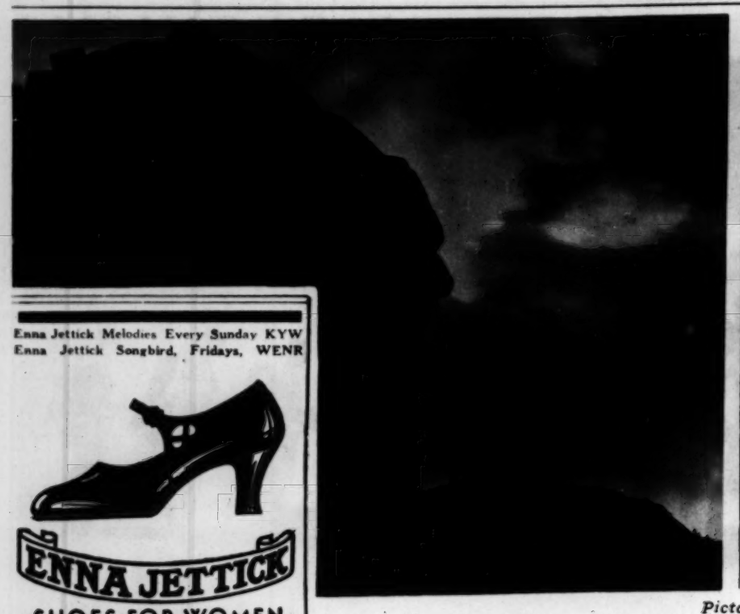

IN AGE-OLD STONE—A profile of Lincoln by nature impresses visitors to Bear Creek canyon, Denver Mountain parks.

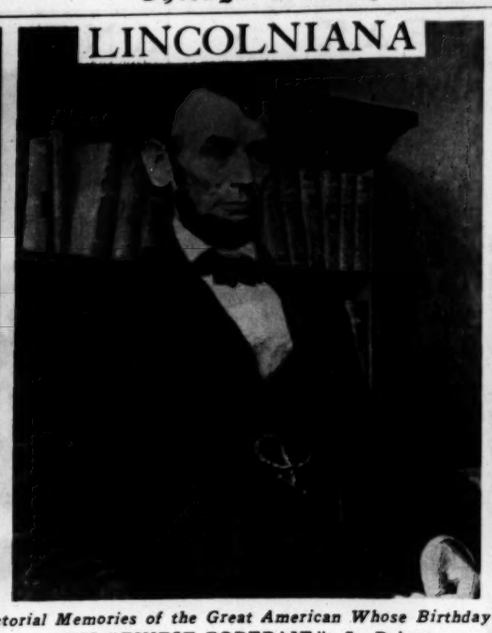

HIS "FINEST PORTRAIT"—So Robert Lincoln, who owned it, characterized this likeness of his father by McDonald.
(Herbert photo.)

A REPLICA OF THE CABIN IN WHICH HE WAS BORN, at Hodgensville, Ky., built by Mary Bowditch Forbes to house her collection of Lincolniana at Milton, Mass. Visitors by the thousand come to see this replica and to hear distinguished speakers each Lincoln's birthday.
(From an etching by Lucille Douglass, reproduced by courtesy of Knoedler's galleries.)

Pictorial Memories of the Great American Whose Birthday Anniversary a Grateful Nation Observes Next Thursday

Enna Jettick Melodies Every Sunday KYW
Enna Jettick Songbird, Fridays, WENR

ENNA JETTICK
SHOES FOR WOMEN

YOU NEED NO LONGER BE TOLD THAT YOU HAVE AN EXPENSIVE FOOT

$5 $6

AAAAA to EEE-Sizes 1 to 12

Can shoes be both *smart* and *comfortable*? . . **Yes** . . and *inexpensive*, too! if they're

ENNA JETTICKS
MANDEL'S SUBWAY STORES
State and Madison
Upper Subway, Center
AT ALL FIVE WIEBOLDT STORES
Lincoln near Belmont
Ogden near Madison
Milwaukee near Ashland
63rd St. near Halsted
In Evanston: 816-824 Davis St.
ENNA JETTICK BOOT SHOP
24 East Adams St.

Give a Truly Personal *Valentine*—Your Photograph

6 Morrison Portraits $5
In 7x11 folders
Beautiful hand colored Oil Portrait included free
Four proofs to select from
MORRISON
64 West Randolph St.
Telephone CENTRAL 2719

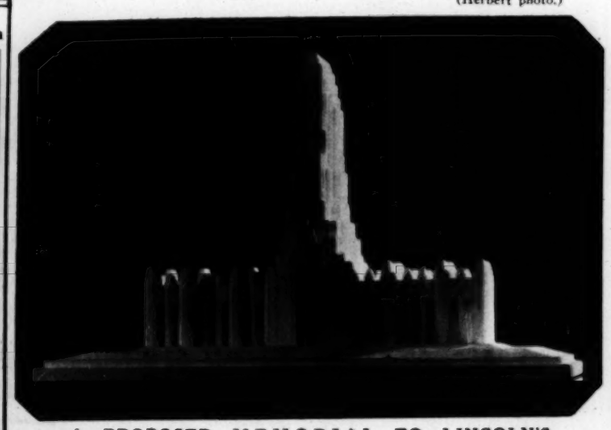

A PROPOSED MEMORIAL TO LINCOLN'S MOTHER—This monument to the memory of Nancy Hanks Lincoln and her great son is projected for the old Lincoln homestead near Lincoln City, Ind. The Indiana legislature has been asked to appropriate funds.

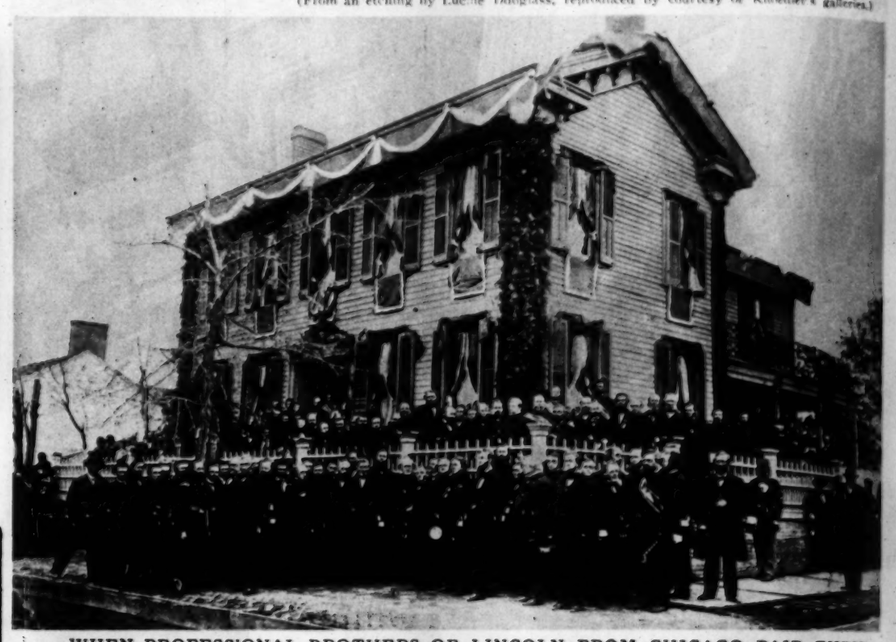

WHEN PROFESSIONAL BROTHERS OF LINCOLN FROM CHICAGO PAID THEIR LAST RESPECTS—The delegation from the Chicago Bar association at the Lincoln home in Springfield during final rites for the martyred President. The funeral train arrived in the crowded state capital on May 3, 1865, and the body lay in state in the old statehouse for a day before the final ceremonies in Oak Ridge cemetery. (Fassett photo.)

A SOUTH AMERICAN CITY WITH A SUBWAY—The Avenida de Mayo in Buenos Aires, with entrances to the tube in the foreground. Writing from the Argentinian capital elsewhere in this issue, David Darrah, The Tribune's Rome correspondent, points out a "new orientation of cultural relationships between the republics of the south and the United States."

Make Sure You Sleep Tonight

A Drugless Way to Get 8 Hours of Sound, Natural Sleep

HERE is a way you can be sure of getting a "good night's sleep" tonight. A way that is safe, sane and simple—that entirely avoids the use of drugs or sedatives.

It is a way that over 20,000 doctors advise. Because it gives you sound sleep! Natural sleep! Restful sleep that rebuilds and rejuvenates you in mind and body! When you wake up in the morning your entire system shows the results of the rest you've had.

Thousands of people all over the world have found Ovaltine will do this for them. Without forming the slightest habit, as with drugs. In 54 countries of the world Ovaltine is the recognized best "nightcap".

Developed some years ago by a Swiss scientist, Ovaltine is now produced under license in the United States according to the exact Swiss formula. It is a pure food-drink—you merely mix a few teaspoonfuls in warm milk and drink it just before you go to bed. Then go to sleep. And while you sleep, Ovaltine does several remarkable things for you.

Does Three Things

First, it induces sound, restful sleep by a *natural* process.

Second, it aids digestion, since it contains in high proportion a remarkable food property known as diastase, which is a natural food substance with the power to digest the starch content of other foods in your stomach. Ovaltine, because of its high proportion of diastase, will digest four to five times its own weight of other foods in your stomach, and thus lifts a great burden from your digestive organs.

Third, it rebuilds worn-out nerve cells. Because it contains in concentrated form a nerve restorative called "lecithin" which is taken from eggs. Lecithin rebuilds nerve tissues as you sleep.

During the World War, Ovaltine was used by the Red Cross as a standard ration for invalid, nerve-shattered soldiers.

Try It Tonight

Just try Ovaltine tonight. Note how quickly you go to sleep. See how differently you feel tomorrow. A few weeks' use of Ovaltine will make an amazing difference. Your whole appearance will *show* the result of this restful sleep and new vitality.

Take Ovaltine not only for sleeplessness, but whenever you feel nervous or run down.

Thousands of people, on doctors' advice, also take it as a stomach "conditioner". So whenever you begin to "feel" your stomach, just take 4 teaspoonfuls of Ovaltine in a half glass of warm milk with your meal. You will be surprised at the way it helps your stomach and rests your stomach.

For Ovaltine, when taken with a meal, will digest the major portion of all the starch content of other foods you have eaten. In this way Ovaltine not only relieves distress but *actually helps* the cause of the trouble.

Also this is one of the reasons why Ovaltine helps to put you to sleep at night, for digestive unrest is one of the main causes of sleeplessness.

Start tonight! Just 'phone your druggist or grocer for a tin of Ovaltine. Mix 2 to 4 teaspoonfuls in a glass of warm milk and drink just before you go to bed.

Whatever you think of the claims made for Ovaltine, just try it! It has brought restful sleep and teeming energy to thousands. You'll be surprised at what it does for you.

812

OVALTINE
The Swiss Food-Drink
Manufactured under license in U.S.A. according to original Swiss formula

"Drunkenness Is a Disease and I Can Cure It"
—Leslie E. Keeley, M.D., LL.D.

THE EDITOR of a powerful Chicago Newspaper before his death challenged this statement of Dr. Keeley that "Drunkenness is a disease and I can cure it." He defied Dr. Keeley to cure the men whom he would send to the Institute. The results were so convincing that, through his great newspaper, he was personally responsible for thousands of men and women taking The Keeley Treatment for Liquor.

New Booklet Explains Facts That Every Person Should Know

It is one of the most authoritative booklets ever written on the disease of inebriety and its cure. It is based on fifty years' experience, embracing the treatment of more than 400,000 patients, including men and women from all walks of life. The booklet is free. Simply write and ask for it.

Chicago Office: 140 So. Dearborn St. Phone Central 5686
Address V. I. Nelson, Secretary

The KEELEY INSTITUTE
DWIGHT · ILLINOIS

Takes Cod Liver Oil and begs for more

Gone is the nauseous flavor and fishy odor of cod liver oil. This new kind, Coco Cod, tastes like chocolate—tastes so good that children beg for more! Yet it's full strength, pure cod liver oil—with every vital, life-giving vitamin left in to build growing bodies.

Let the youngsters have all they want! Doctors prescribe its daily use. All druggists have Coco Cod.

Coco Cod

A Woman Followed Him About . . Everywhere!

Terence vowed he'd find out why—but it took another woman to open his eyes.

"THERE COMES A TIME"

A brilliant short story by Dorothy Black

In the Woman's Section Today!

OF THE CHICAGO
Strotz, out for a stroll in F
sents a summery appearanc

The ART GALLERIE

M. Knoedler & C
Incorporated
Established 1846
Exhibition
of
Marine Paintin
by
Stanley W. Woodwa
Paintings and Etchin
622 S. Michigan A
CHICAGO
Paris New York Lo
Telephone: Harrison 0994

"RIVERSIDE LANDSCAP
Original Painting
by
F. W. WATTS
Size 31x24
EXHIBITION AT THE
O'BRIEN
Art Galleries
673 N. Michigan Ave
Superior 2270
Est. 1855

RT. HON. GEORGE CANNING.
by
Sir Thomas Lawrence, P. R
Paintings, Etching
Bronzes
ANDERSON
GALLERI
536 So. Michigan Ave
Chicago

OF THE CHICAGO COLONY—Mrs. Harold C. Stretz, out for a stroll in Florida's winter sunshine, presents a summery appearance at Palm Beach.
(Associated Press photo.)

THE DEATH OF A WINTER DAY—Sinking low through a clouded sky over the bare brown trees of February, the sun traces a gleaming path across the ice of—the north woods? The Lincoln park lagoon, in the heart of Chicago!
(Tribune photo, by Edward McGill.)

MAKING SUN TAN WHILE THE FEBRUARY SUN SHINES—The pool of a fashionable Palm Beach hotel presents a scene of leisure.
(Acme-P. & A. photo.)

New Things at the Smart Shops

Her Secret of Slenderness

TRIXY Foundations

"How slender you look!" all her friends remarked. The Trixy Fashion Foundation controls contours . . . giving that smoothness and grace so essential to chic. We will gladly demonstrate Trixy in your own home without obligation. Call or write for free booklet.

All Types of Foundation Garments

$6.45 to $10.45

TRIXY OF CHICAGO

Fitting Rooms, 916 Stevens Bldg.
17 N. State St. Central 0363

The ART GALLERIES

M. Knoedler & Co.
Incorporated
Established 1846

Exhibition of Marine Paintings by Stanley W. Woodward

Paintings and Etchings

622 S. Michigan Ave.
CHICAGO
Paris New York London
Telephone: Harrison 0994

A CHICAGO ARTIST PORTRAYS A FAMOUS DOCTOR—Paul Trebilcock beside his portrait of Dr. W. G. McCallum, head of the department of pathology at Johns Hopkins university. The canvas, a gift to the school from former students under Dr. McCallum, will be formally presented this month.
(Tribune photo, by Godfrey Lundberg.)

A SHORT-STORY-OF-THE-WEEK FROM FLORIDA'S BRILLIANT STRANDS—Mrs. Frank Duff Frazier and Mrs. Robert W. Frazer of Manhattan's beau monde sponsor shorts at Palm Beach. Already favored for the tennis court, these brief garments may be looked for at northern beaches next summer.
(Acme-P. & A. phot

"PHENOMENON"
Trademark U. S. Pat. Off.

At Last—Permanent Waving Without Heaters!

THIS new, sensational invention absolutely eliminates the old-fashioned top-heavy heaters which cause so much discomfort and danger of BURNS. Gives longer lasting, deeper and more beautiful waves, softer, natural and more manageable than any other wave you've ever seen. Beneficial for Dyed, Bleached and Lifeless Hair.

Our shop is famous for the best HAIR DYEING AND BLEACHING, FINGER WAVING, Scalp Treatments, Haircutting and Facials in the city.

Madame May
Exclusive Salon de Beauté for particular women
STEVENS BUILDING
17 North State St. Suite 1218
Telephone Randolph 1527

"RIVERSIDE LANDSCAPE"
Original Painting
by
F. W. WATTS
Size 31x24
EXHIBITION AT THE
O'BRIEN
Art Galleries
673 N. Michigan Ave.
Superior 2270
Est. 1855

RT. HON. GEORGE CANNING, M. P.
by
Sir Thomas Lawrence, P. R. A.
Paintings, Etchings, Bronzes
ANDERSON GALLERIES
536 So. Michigan Ave.
Chicago

A COUSIN OF KING GEORGE VISITS THE UNITED STATES—The marquess of Milford-Haven, a commander in the British navy, and the marchioness arrive in New York.
(Acme-P. & A. photo.)

BETROTHED—Miss Virginia Booth, daughter of Ralph H. Booth, minister to Denmark, is to be the bride of William Vogil of New York. She appears here with her mother at Copenhagen.
(Acme-P. & A. photo.)

A WRITER OF THRILLERS TAKES A HOLIDAY—Edgar Wallace, the prolific English novelist and playwright, and Mrs. Wallace choose Caux, Switzerland, for a winter vacation.
(©Acme-P. & A. photo.)

Mis Simplicity and CHARMOSETTE
Merge!

The diagonal "cross-pull" of MisSimplicity's waistline straps flattens the diaphragm and abdomen; panels of slenderizing Charmosette elastic taper the hips to perfection, $15.

Loeber's
Home of Gossard Corsets
37 South State St.

Your Individual Problems

The perfect solution of your Hair Tinting problems will be found at this famous studio. Perfection is our only aim. Yet the cost is moderate. 18 years of specialization in this art. Real daylight rooms. Our Nesteen method will delight you.

ELLEN A. BELL
Suite 1503 Stevens Bldg.
17 N. State St. Dear. 1720

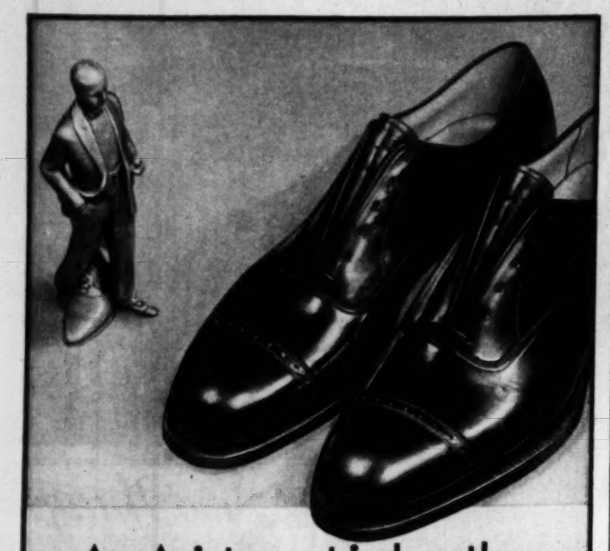

An Aristocrat in Leather

CUSTOM in appearance — essentially Walk-Over in its smooth fit—The new "Colfax" is a shoe you'll wear with both pride and comfort. Made of fine imported, supple, Black Calfskin. Priced at $10

WALK-OVER

SHOES FOR MEN

*120 WEST RANDOLPH—Hotel Sherman
*14 SOUTH DEARBORN—Hamilton Club

*4700 Sheridan Road	*4715 South Parkway
*4052 West Madison St.	*2342 East 71st Street
6440 South Halsted St.	1313 East 63rd Street
* 607 Davis St., Evanston	*1136 Lake St., Oak Park
*Elgin *Rockford	Gary *South Bend

Stores Marked * Show This Shoe.

WE HAVE WITH US AGAIN: CHARLIE CHAPLIN

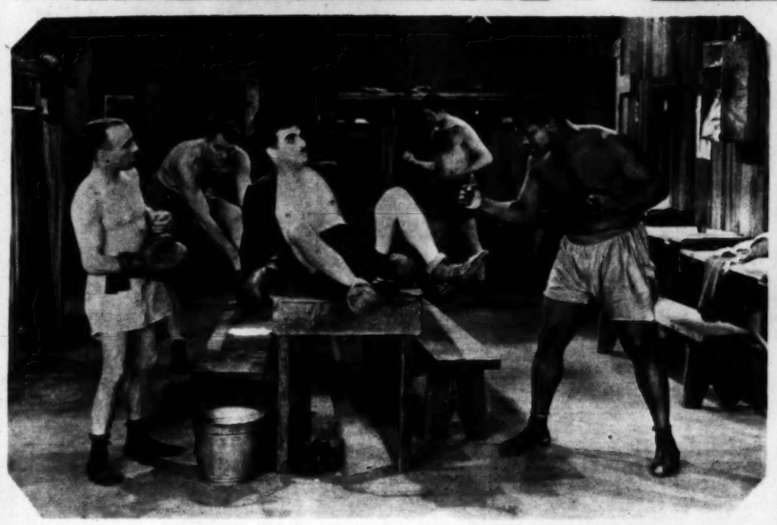

THE PRINCE OF THE MIMES COMES BACK TO THE SCREEN, funny feet, trick hat, emotional mustache and all. Reproduced here are scenes from his new picture, "City Lights." In love with a blind flower girl, according to the scenario, Charlie boxes to make money for an operation for her eyes. But the pathos of the love story is not permitted to submerge the comicality of the movies' funniest man; he is still Chaplinesque, unique.

MEN REMEMBER!

NEXT SATURDAY IS

VALENTINE DAY

AND THE WOMAN DOESN'T LIVE WHO WILL NOT APPRECIATE

A VALENTINE LIKE THIS

Mrs. Ora Snyder

Mrs. Snyder's Famous Candies

In special and beautiful Valentine Boxes

THEY'RE the kind you can be proud to send. Delicious tempting morsels, so smoothly sweet they melt in your mouth, and yet are never cloying. So varied, rare and delicate of flavor they make each bite taste like more. She'll say, "You could have thought of nothing nicer." And there are eleven convenient stores, listed here, where you can get them, or order them sent out. So don't forget next Saturday is Valentine Day.

There are heart-shaped boxes in color, the usual Mrs. Snyder boxes, and tins

119 N. Wabash Ave. (Opposite Marshall Field's)	331 S. La Salle St. (Bet. Jackson and Van Buren Sts.)	*406 S. Michigan Ave. (Just South of Van Buren St.)	79 W. Washington St. (Just East of Clark St.)
*61 W. Jackson Blvd. (Just West of Dearborn St.)	Main Floor Merchandise Mart Bldg. 222 N. Bank Drive	*218 S. Michigan Ave. (Orchestra Hall Bldg.)	*130 S. Wabash Ave. (The Palmer House)
20 S. Dearborn St. (Hamilton Club Bldg.)		*65 W. Randolph St. (Next Door to Henrici's)	8 S. La Salle St. (Just South of Madison St.)

*Open Evenings, Sundays and Holidays

CANDY SHIPPED ALL OVER THE WORLD—DELIVERY GUARANTEED

IN A COSTUME OF LONG AGO—Dressed for a romantic role in a new picture, lovely Ann Harding demonstrates how bewitching the voluminous skirts of other years might have been. Perhaps they'll come back into favor again. Who knows? (©Fox Film corporation.)

"COMPOSITION"—A charming photographic study by C. B. Seifert of Toledo, Ohio, produced by the Fresson process, hitherto not commonly employed in America. The print has been hung in exhibits in Chicago (it was a 1930 prize winner here), in London, and in Paris.

AT THE CHILDREN'S MEETING OF THE HUNT—Mounted on a shaggy pony, Rosemary Barrett, 2, was a cunning figure at a meet on the estate of Lord Chesham in Buckinghamshire, England. (©Acme-P. & A. photo.)

The portrait. The worst of
knows what it's going to be
instante will go smoothly for
sculptor will exclaim happily
and send it to the academy s

The allegory. This big se
the artist's wife (although
symbolism, and many they
has done.

The memorial. Harold Pin
satyr getting cuddlesome w
ial, and it is going to be pl

The Sculptors

By W. E. Hill

[Copyright: 1931: By The Chicago Tribune.]

The portrait. The worst of sitting for a portrait bust is the fact that one never knows what it's going to be in the end. Sometimes a perfectly good head of a debutante will go smoothly for a dozen or so sittings, and then, all of a sudden, the sculptor will exclaim happily, "I think I shall call this 'Africa Is About to Speak' and send it to the academy show—you won't mind, will you?"

The big strong stuff. Portrait of a sculptor who goes in for crouching pieces, enjoying a touch of the dismals on a dull winter morning. The academy turned down two masterpieces, "The Unawakened Soul" and "Earth Man," more's the pity.

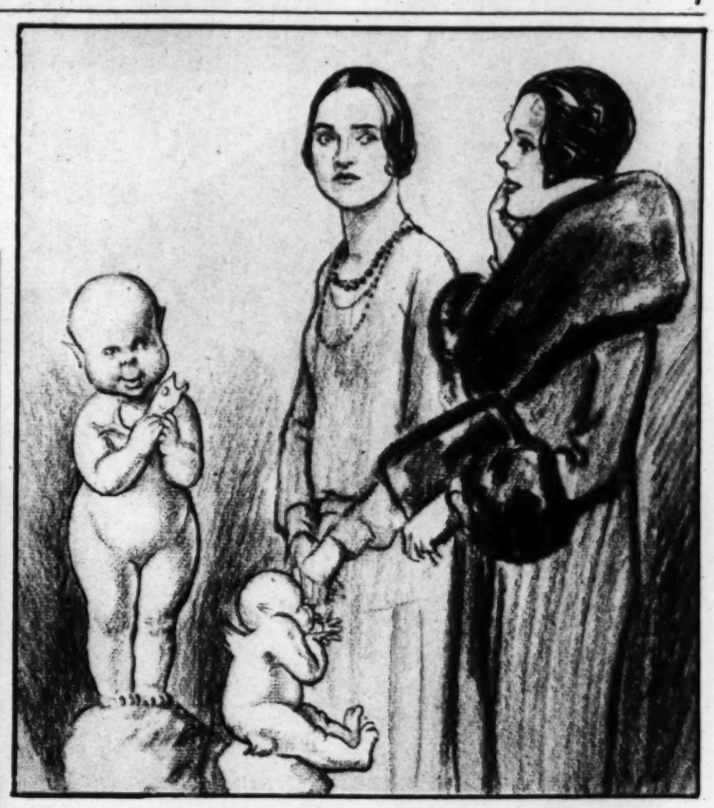

The cute sculpture. Ladies who specialize in elves, gnomes and pixies suitable for cute fountain pieces in suburban gardens get a fairly good break from the lay public. Because, after all, one can only say, "O, how cunning! How darling!" or "O, the sweetums" about a pixy. Which is so much better than having to listen to an amateur critic say: "Well, Josephine, I can't help feeling that there's something wrong with the left side of her face" (if it's a portrait bust), "I never saw Julia's eye sag like that, and really, no one could chew with such a jaw!"

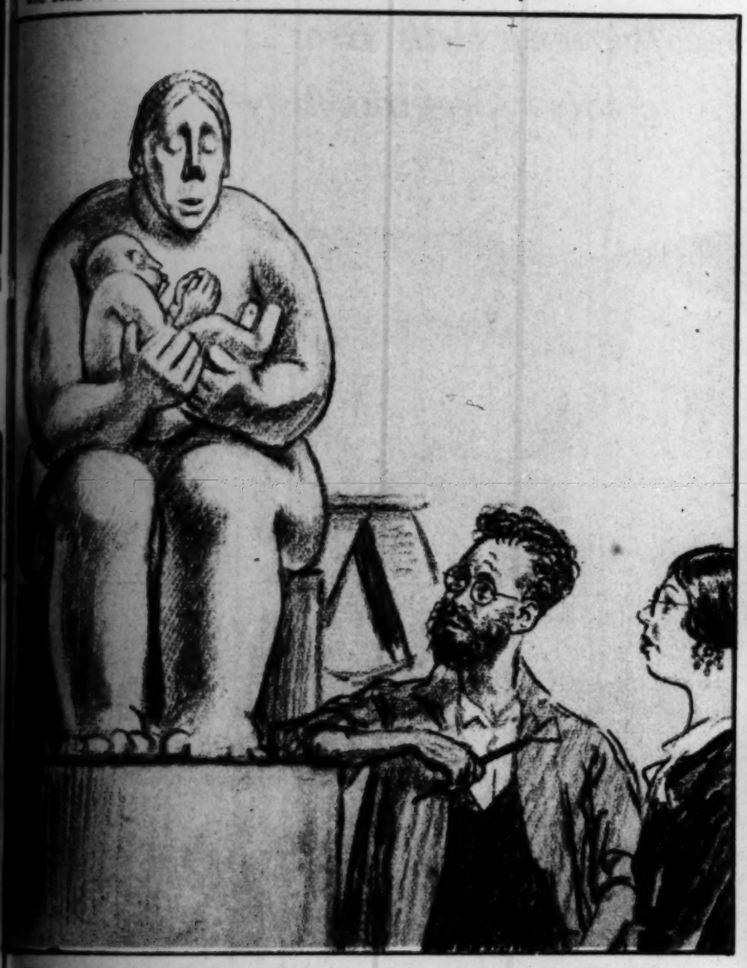

The allegory. This big seated figure is not just a portrait of Mrs. Classic, the artist's wife (although she did pose for it), indeed, no. It is full of symbolism, and many they are who think it is the best work Lucullus Classic has done.

The white slave. You've no idea how husbands of struggling young lady sculptors do hate holidays and Sundays, when, like as not, Honey will say, "Precious, do you mind posing a while this morning? My model has disappointed me again, and I do so want to work on my 'Sleeping Titan.' And just keep your eye on Junior as he plays around the studio!"

The memorial. Harold Pinkney Outburst did this charming bas-relief of a satyr getting cuddlesome with nymphs for the Eliza E. Cumbersome memorial, and it is going to be placed in front of the city hall.

The Figurine. Karl Simmerby does small but expensive figurines out of tin, zinc, tinfoil or leather (just as he feels), and the smaller they are, the larger the price tag.

The specialist in animals. Miss Norine Bent sticks pretty closely to the animal world. See how intense she is over the finishing touches to "Wombat at Bay."

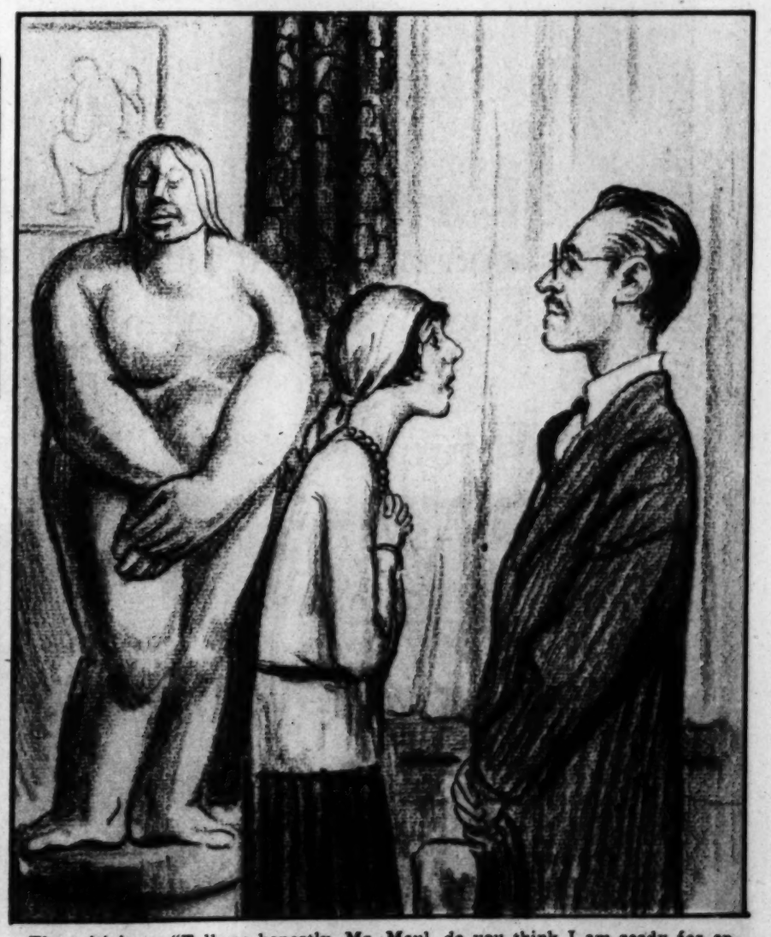

The criticism. "Tell me honestly, Mr. Maul, *do* you think I am ready for an exhibition?" "Yes, and then again, no. I think you have not yet completely found yourself. In another year, I should say, you will be ripe."

Only this coffee

can be so rich, so fragrant, so satisfying, because no other coffee is roasted the way Hills Bros is roasted . . . evenly . . . continuously

. . . a little at a time

HILLS BROS COFFEE WOULD NEVER HAVE THE FLAVOR THAT MAKES IT SO WELCOME IF IT WERE ROASTED BY ORDINARY METHODS . . . THE SECRET IS HILLS BROS' PATENTED, CONTINUOUS PROCESS—*CONTROLLED ROASTING*

Coffee drinking became a new joy when Hills Bros. discovered the perfect way to roast their famous blend. For by their continuous process of roasting a few pounds at a time instead of in bulk, rare aroma and delicious flavor are developed, such as no other coffee has.

As a cook, you can see the value of Hills Bros.' patented process. It is in harmony with your rule of preparing your choicest food. When you handle small quantities you can keep everything under control—mixing, seasoning, cooking. And likewise, Hills Bros. can control the roasting of every berry.

When you open a can of Hills Bros. Coffee it is as rich in aroma and flavor as when it came from the roasters. The vacuum can in which it is packed excludes air which destroys the flavor of coffee. Ordinary cans, even if air-tight, will not keep coffee fresh.

Try Hills Bros. Coffee. It is sold everywhere. Ask for it by name and look for the Arab—the trade-mark—on the can.

HILLS BROS COFFEE

Hills Bros. Coffee, Inc., 1130 Merchandise Mart, Chicago, Ill. Telephone, SUPerior 5116

Picture Section
In 2 Parts Part 2

Chicago Sunday Tribune.
THE WORLD'S GREATEST NEWSPAPER

February 8, 1931

CHICAGO'S CENTURY OF ARCHITECTURAL PROGRESS

(Presented in four periods, of which this, the last, deals with the contemporary architectural scene.)

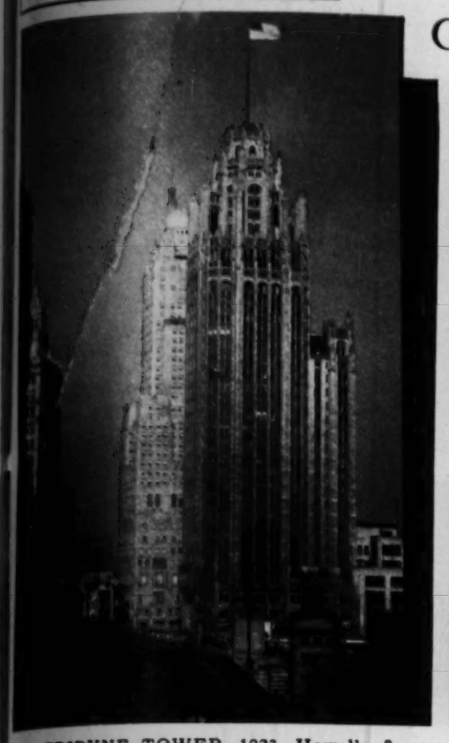

TRIBUNE TOWER, 1923, Howells & Hood, architects. It was the chosen design in a great competition, a symposium of architectural ideas that solved the baffling problem of the skyscraper.
(Tribune photo.)

333 N. MICHIGAN, the first building in Chicago to utilize to the full the lessons of the Tribune competition, is entirely modern in its lack of cornices and in its use of new forms of ornament and material. Holabird & Root are the architects.
(Chicago Architectural Photographing Co. photo.)

THE PITTSFIELD BUILDING, Graham, Anderson, Probst & White, architects, one of the earliest skyscrapers of the new era, is graceful in silhouette and interesting in detail.

THE FOREMAN NATIONAL BANK BUILDING, 1929, a brilliant example of the modern style. Graham, Anderson, Probst & White are the architects.
(Chicago Architectural Photographing Co. photo.)

THE LATEST of the super skyscrapers is the La Salle-Wacker building, 1930. Here is seen structural logic in its simplest terms. A. N. Rebori and Holabird & Root are the architects.
(Hedrich-Blessing photo.)

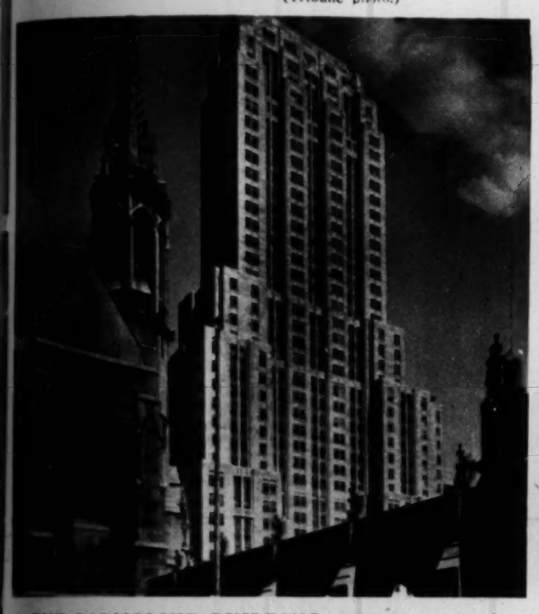

THE PALMOLIVE BUILDING, 1928, 37 stories in height, rising above the Gothic foreground of the Fourth Presbyterian church, provides an interesting contrast between the modern style and an ancient one. Holabird & Root are the architects.
(Chicago Architectural Photographing Co. photo.)

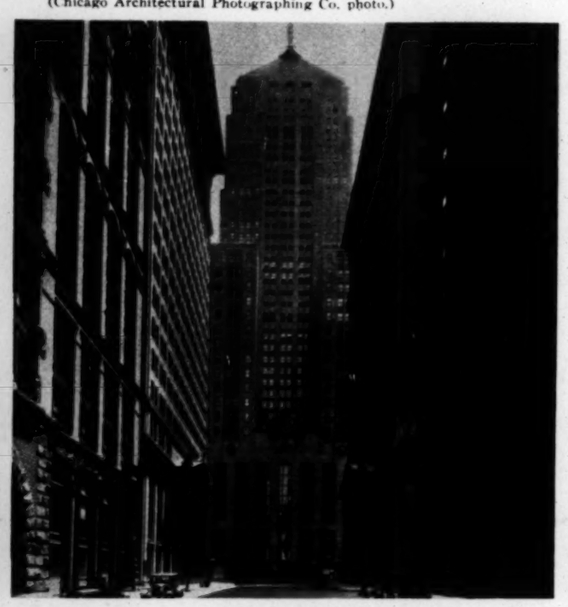

THE BOARD OF TRADE, 1929, overtowering the financial canyon of La Salle street. On either side are corniced classic structures of the preceding era. Holabird & Root are the architects, and John Storrs the sculptor.
(Hedrich-Blessing photo.)

THE CARBIDE AND CARBON BUILDING, 1928, is a daring application of color and illumination to the modern skyscraper. The walls are dark green and the crown gold. Burnham Bros. are the architects.
(Trowbridge photo.)

THE MAGNIFICENT HOME of the Chicago Civic opera and the Civic theater, completed last year, as seen from the river side. Graham, Anderson, Probst & White are the architects of this unique skyscraper-temple of culture at 20 North Wacker drive.

THE MERCHANDISE MART, with its 17 stories and 91 acres of floor space, is the largest enclosed building in the world. Graham, Anderson, Probst & White are the architects of the record-breaking structure.
(Hedrich-Blessing photo.)

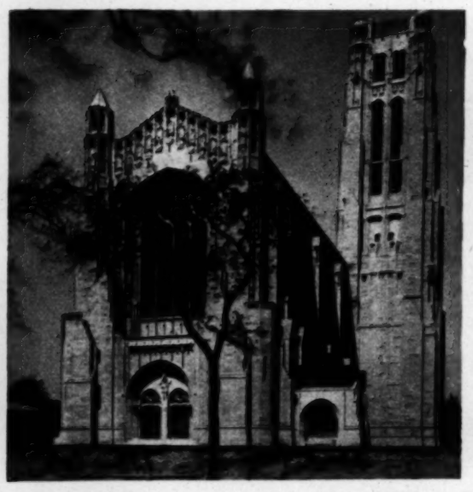

THE CHAPEL OF THE UNIVERSITY OF CHICAGO, 1928, designed by Bertram Goodhue. A medieval style is revitalized here.
(Trowbridge photo.)

THE PLANETARIUM, inaugurated last year, created a sensation with its success in applying the new architecture to a unique problem. Ernest H. Grunsfeld Jr. is the architect; its significant sculpture is by Alphonse Iannelli.
(Hedrich-Blessing photo.)

THE POWHATAN APARTMENTS show the advance of the modern style in the realm of the skyscraping apartment building. The spandrels between the windows are brightly colored. Robert S. De Golyer & Co. and Charles Morgan are the architects.
(Hedrich-Blessing photo.)

THE LOBBY of the Chicago Motor club, 1927, a brilliant example of modernism in decoration. The color scheme is silver and gray. John W. Norton painted the murals, and Holabird & Root are the architects.

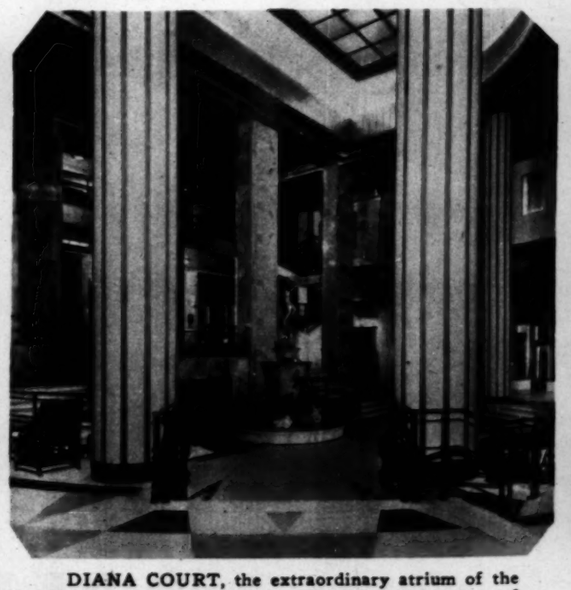

DIANA COURT, the extraordinary atrium of the Michigan Square building. The beautiful statue of Diana by Carl Milles, the celebrated Swedish sculptor, glows in a resplendent setting of modern architecture. Holabird & Root are the architects.
(Hedrich-Blessing photo.)

1301 ASTOR STREET—Modernism has invaded the smaller building, and its clean lines and surfaces seem to have detracted nothing from the homelike qualities of this residential apartment building. Philip Maher is the architect.
(Hedrich-Blessing photo.)

(Prepared by Thomas E. Tallmadge, F. A. I. A., of the committee on public information, Chicago chapter, Eugene H. Klaber, chairman.)

ROSE HANSKAT'S
STAYFORM

Has Solved the "Corset Problem"

The modern woman's slenderizing and supporting garment. It molds grace and beauty into every figure and restores the silhouette to pleasing, shapely proportions.

Priced from $6.50 Up

THE STAYFORM COMPANY

1524 Stevens Bldg. 87 E. Madison St. 825 E. 63rd St. CHICAGO

Edgewater Beach Hotel 4237 Lincoln Ave.

1805 Orrington Ave. EVANSTON

1009 Lake St. OAK PARK

WOMAN'S PLACE IS: SECOND IN THE DOG DERBY—Introducing feminism victorious into a new realm of sport and stamina, Mrs. E. P. Ricker of Poland Springs, Me., finishes second to the winner, Walter Channing, over 18 miles of snow at Lake Placid, N. Y. Mrs. Ricker and Leonard Seppala, the celebrated musher, are partners in ownership of the team.
(Associated Press photo.)

GUESTS FROM ABROAD—Mrs. John W. Henderson and her son, John W. Jr., have come from their home in Scotland for a visit with Mrs. Henderson's parents, Representative and Mrs. Richard Yates of Illinois.
(Underwood & Underwood photos.)

THE DIRECTOR OF THE MARIONETTES—Remo Bufano, who stages one of the three works to be presented this afternoon and tomorrow evening at the Goodman theater by the International Society for Contemporary Music. The work in question is De Falla's "Master Peter's Puppet Show," which, says Mr. Moore of the music desk, is "a puppet show within a puppet show." On the wall beside Mr. Bufano is the silhouette of a member of the cast.
(Goldberg photo.)

A BABE OF THE MAINE WOODS—Bobby Packard of Norway, Me., halting a ski run for a hot lunch, explodes the myth of the watched pot that "never boils."
(Associated Press photo.)

So easy to suit your taste—with one of the world's BEST COFFEES

That's exactly what A & P stores do—make it easy for you to choose the coffee you like best from a wide range of the world's finest coffees.

Among these we offer you a choice of three special blends—Eight O'Clock, Red Circle and Bokar, which you cannot get anywhere else. These are our own blends, developed during seventy-one years of coffee experience.

You'll find by tasting these coffees why they are preferred by the greatest number of all coffee drinkers. You'll find that taste is what counts, not price. And you'll see why we say "the *coffee you like best* is *the best, no matter what it costs.*"

Coffee Satisfaction is assured by *A & P Coffee Service:*

* * * The Coffee to suit your Taste . . . Freshly Roasted . . . Correctly Ground . . . and a Booklet containing suggestions on how to make good coffee taste better.

COFFEE SERVICE

A&P ESTABLISHED 1859 "WHERE ECONOMY RULES"

Chapped Skin

Banished Overnight

FOR 25 YEARS, the women of cold Canada have found Italian Balm the surest protection and quickest relief from chapped skin. Having access to the same skin preparations that you have, they buy more Italian Balm than any other skin protector made. You, too, will like it. Banishes redness and chapping overnight. Penetrating, greaseless, quick-drying. Approved by Good Housekeeping. At drug and department stores in 35c, 60c and $1.00 bottles. Try it *Free.*

Campana's Italian Balm

Cold Canada's Favorite Skin Lotion

CAMPANA CORP., 3501 Lincoln Way, Batavia, Illinois

Please send me my Vanity Size bottle of Campana's Italian Balm, free and postpaid.

(*Please write or print plainly*)

Name .....

Address .....

A NEW

CAMERA GLIMP
via the Cape Verde isla
in a view visualizing t

A SKATING
CROWN—Frank St
Oconomowoc, Wis.,

SCIENCE ROBS
in answer to an S O

A NEW AERIAL DRAMA OF THE SEA: PICTORIAL STUDIES OF THE DO-X

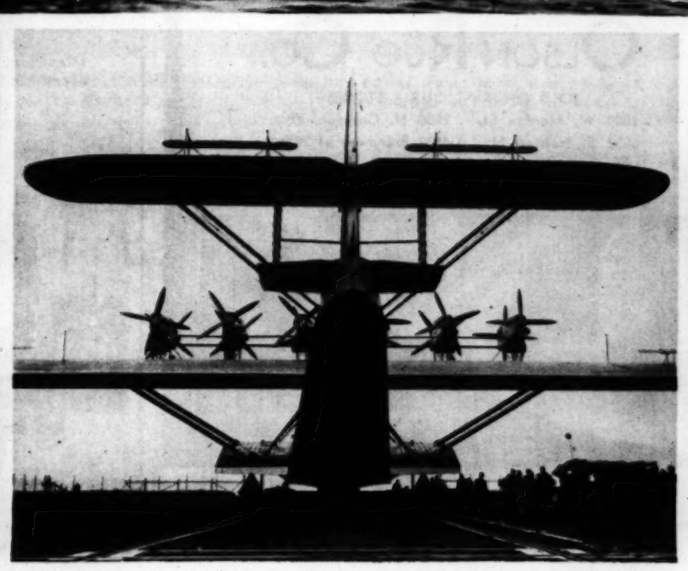

CAMERA GLIMPSES OF THE GERMAN LEVIATHAN OF FLYING BOATS, which as this page went to press awaited calm seas for its take-off from the Canary islands on the second leg of its flight from Europe to New York via the Cape Verde islands, Fernando do Noronha, Natal, and Rio de Janeiro. Nineteen men and 180,000 pieces of mail were aboard. At the top, the queen of the air in flight. In the lower row of pictures, left to right: Six men of the crew in a view visualizing the size of the ship; a vista through the cabins; a tail view, presenting a glimpse of the twelve American motors; and the first mascot, a canary. The first mascot died at Lisbon and was replaced by another canary.
(View of plane in flight, and of cabin, by Associated Press; others by Acme-P.&A.)

A SKATING FLASH CAPTURES A NATIONAL CROWN—Frank Stack, Chicago champion of title races at Oconomowoc, Wis., receives the cup from William Kritter.
(Associated Press photo.)

THE RUMBLING TANKS ROLL THROUGH A MINIATURE INFERNO—Dynamite and phosphorus bombs, planted in a wooded terrain, lend realism to maneuvers of land-going cruisers at Fort Lewis, Wash. Two of the tanks here work their way out of "shell holes."
(©Acme-P. & A. photo.)

A PREMIER CALLS ON A PRESIDENT—Prime Minister Bennett of Canada (left), on a "strictly unofficial" visit to Washington, takes leave of Secretary Stimson.
(Acme-P. & A. photo.)

SCIENCE ROBS THE SEA OF ITS PREY: A THRILLER OF THE DEEP—Scenes aboard the coast guard cutter Mojave as it came to the aid of the liner Effingham, disabled by mountainous seas 1,250 miles off Boston. Speeding in answer to an S O S, the Mojave took the Effingham in tow and brought it into port at Halifax. Left, sailors shooting a light line to the liner. Center, a connection is made. Right, the towering waves as seen from the Mojave.
(Acme-P. & A. photos.)

ONLY $20 DOWN . . . .
Places This Glorious Rug in Your Home

AMERICA'S FINEST ORIENTAL REPRODUCTION
PERSHANA
REG. U.S. PAT. OFF.
RUG

$135
FACTORY PRICE TO EVERYONE

See this glorious new rug! Walk on its deep, luxurious pile! Admire its priceless Oriental patterns—its lustrous, silky sheen! Compare it with the costliest Oriental reproduction. No longer need you deny yourself the splendor of Oriental rugs—that richness of color you have always wanted for your home. Our low factory prices place the Pershana Rug within the means of all. Made in all popular sizes.

OLSON RUG CO.

SOLD ONLY AT OUR 4 STORES:
1500 W. Monroe St. 2800 N. Crawford Ave.
6032 S. Halsted St. 4532 Broadway at Wilson

COLORED CATALOG FREE—Address Dept. TF8

OPEN EVENINGS
Monroe St. Open Mon. and Thur. Till 10. Other Stores Open Tuesday, Thursday, Saturday Till 10.

The Glass that Cheers Like the Beer of Old

All the joys remain . . . Same sparkle, foam and flavor

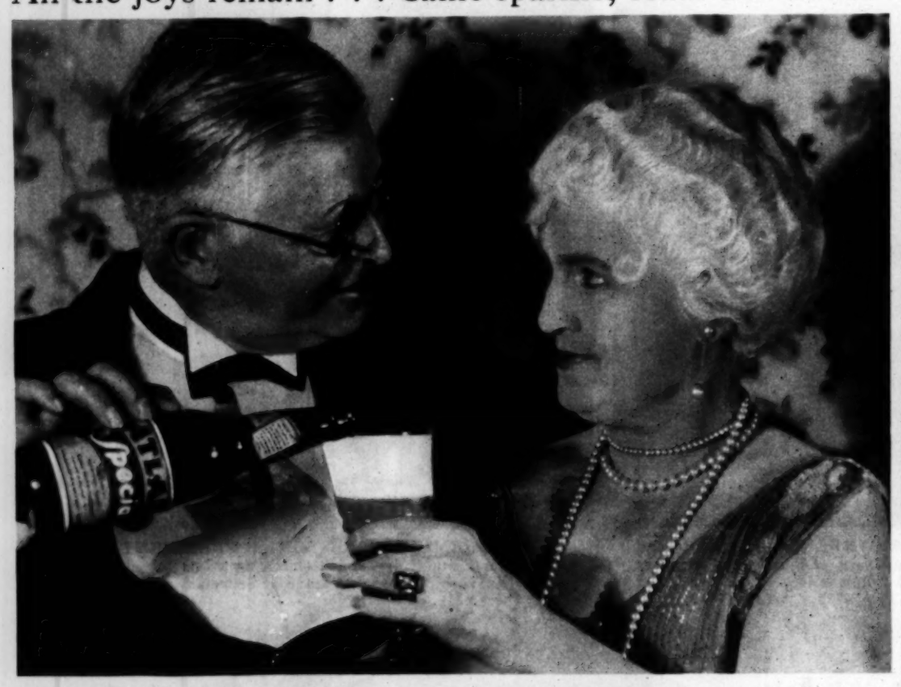

The old-time bottle of beer is something that many miss. Some are seeking like effects in home brews, in near-beers or in other drinks. But they fail to find them, for they are not there.

Atlas Special Brew is made to bring those old days back. It is brewed exactly like the old-time Atlas, always the leader in Chicago. The same masters brew it with the same old care. It has the same quality, same age, same purity. It has the same sparkle, foam and flavor. It brings you all the old delights, all the aids to good digestion.

After the process is finished, we evaporate most of the alcohol. That is the only difference, and you cannot discover it.

The Benefits of Beer

No need to miss beer. No need of makeshifts, flat, green or impure. You have the best you ever had in Atlas Special Brew.

If you liked the zest and flavor, they are here. If you liked the mellowness, it's here. We treat the water in this Brew to bring you that rare European flavor.

If you liked purity, here you have it at its utmost. Atlas Special Brew is sterilized, gradually cooled, filtered through white wool pulp, then pasteurized in the bottle. A famous laboratory certifies the purity on each bottle.

If you liked the aids to digestion, they were esters and aldehydes. Both are here in full. If you liked the tonic-effects, they were those aids to digestion, plus hops.

What Not to Do

Don't expect from green "near-beers" any of the old helps or delights. Don't expect them from home brews, wretched and impure.

Atlas Special Brew offers you the best that all the ages have produced in a malt-and-hop brew. Get it.

Atlas Special Brew is supplied by over 30,000 grocers, delicatessen, confectionery and drug stores in Chicago and surrounding states. It is also served at most restaurants, hotels and clubs. It costs only 15c a bottle, much less by the case of 24 bottles. Be careful of the brand—Atlas Special Brew. *Look for the green Atlas Special label on each bottle.* Atlas Brewing Company, 2107 Blue Island Avenue, Chicago, Ill. Twenty Phones: Call Canal 6200 or Roosevelt 4500.

ATLAS *Special Brew*

© A. B. Co. 1931

TUNE IN—Thursday Evening 8:30 to 9:00, W-G-N—Atlas Special Broadcast

EVERY BOTTLE CERTIFIED

The News Camera Abroad

Glimpses of the Passing Show in the Old World and the New

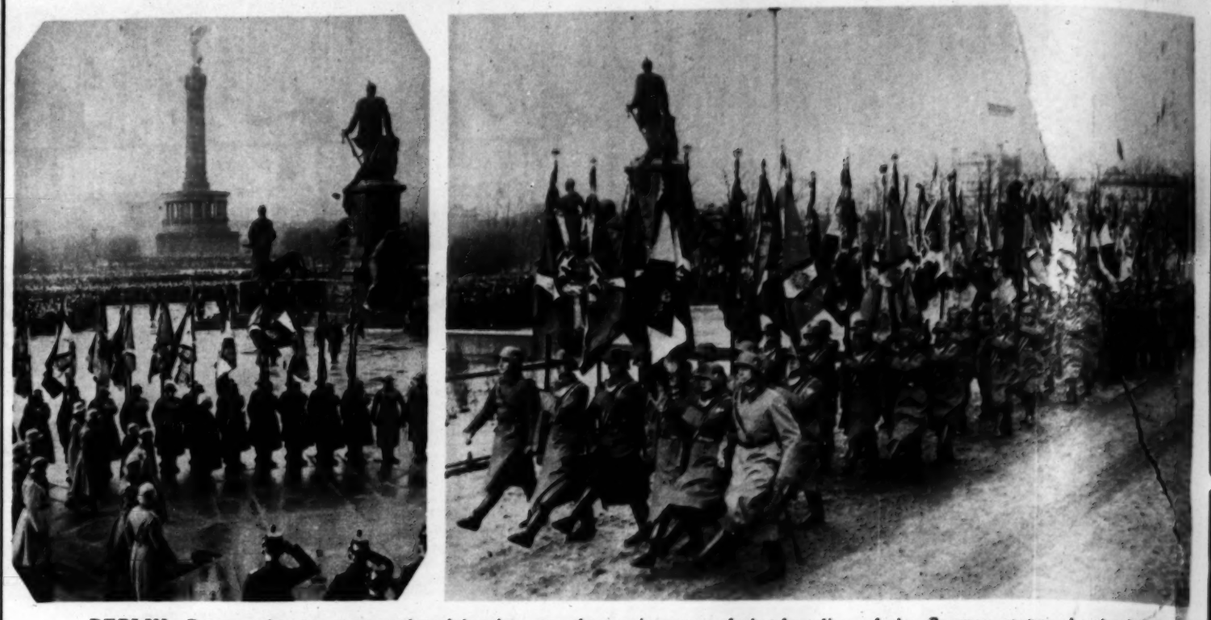

BERLIN—Pomp and pageantry mark celebrations on the anniversary of the founding of the German state. At the left, President von Hindenburg inspects the reichswehr guard of honor in front of the reichstag, where a great host of spectators had assembled. At the right, the guard of honor, bearing old army banners, again brings the famous goose step to view.
(©Acme-P.&A. photo.)

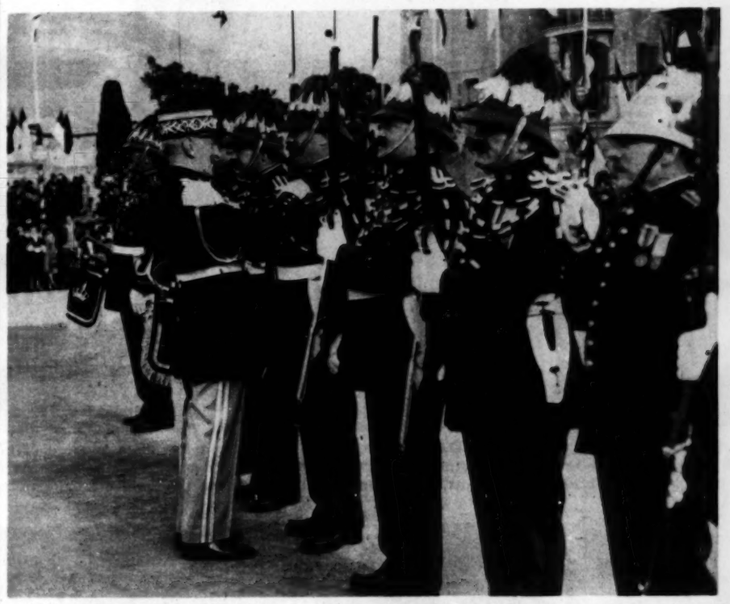

MONACO—One day on the verge of open revolt against its ruler, on the next the tiny principality makes merry on Prince Louis' 61st birthday. The minister of state here presents decorations to gorgeous soldiers.
(©Acme-P. & A. photo.)

PARIS—England's royal traveling men, the prince of Wales and Prince George, arrive in the French capital by air en route to South America.
(Associated Press photo.)

BUCHAREST—King Carol of Rumania, head of that household which might lay claim to the world's biggest royal wardrobe, poses in field marshal's uniform.
(©Acme-P. & A. photo.)

VERSAILLES—Colonnades in the garden of the palace of Louis XIV., restored through benefactions of John D. Rockefeller Jr., present this appearance today. Though reconstruction is incomplete, Mr. Rockefeller will make no further gifts.
(©Acme-P. & A. photo.)

ITALY—The girl whose "magic wand" located Etruscan treasures which scientists failed to find, Domenica Mataloni, with some of the recovered relics of antiquity.
(©Acme-P. & A. photo.)

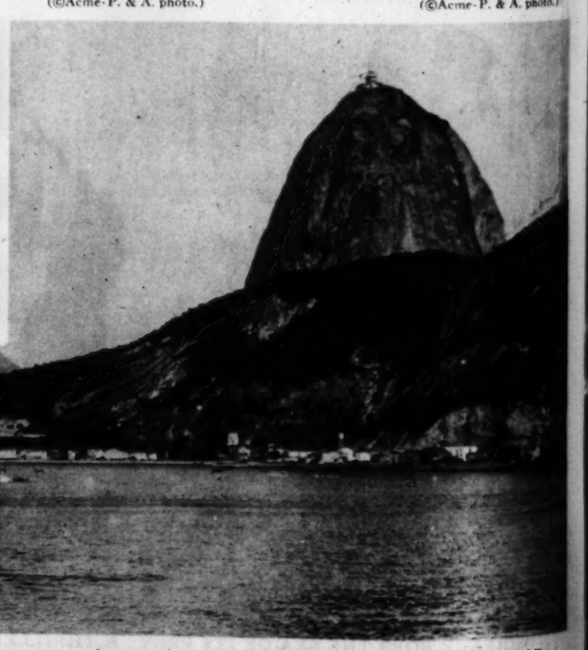

RIO DE JANEIRO—Italy's flying air armada of eleven planes rests at its moorings within the shadow of the "Sugar Loaf," Rio's curious peak. Inset, Gen. Balbo, leader of the trans-Atlantic flight, receives an ovation in the Brazilian capital.
(Photo of planes from Acme-P. & A.; of Balbo, from Associated Press.)

HOLD EVERYTHIN
nursemaid over Billy Best
home with William Best

Lightens
the wo
Brightens
the wo

Choice of L
A
MILK OF

Because its Uniform
Strength and Qualit
Per Dose, Never Var

No Higher Professional En dorsement is Po sible for a Milk of Magnesia

When leading hospitals
mous medical institutio
is the safest choice for

A.D.S. Milk of Magne
great medical institutio
and clinical tests and th
take, for you and your

The contents of each b
cate of the original form
whose strength and qua

HOLD EVERYTHING—When Rajah is stationed as nursemaid over Billy Best, Billy stays put. Both make their home with William Best of Los Angeles.
(Associated Press photo.)

A CALIFORNIA CITY TAKES A LEAF FROM CHICAGO'S BOOK—A million dollar water front improvement resulting from construction of a modern breakwater gives Santa Barbara claim to "the finest yacht harbor on the Pacific coast." Yachts from every major coastal port will assemble here next August to race for championships.
(Marino photo.)

Lightens the work
Brightens the way

THE LANDING ON A HANDKERCHIEF IS NEXT—James Ray brings down an autogiro in the heart of Miami in a space less than eighty feet square.
(Acme-P.&A. photo.)

THE TOY DOCTOR—In leisure hours, Harold Bodkin of 1056 Thorndale avenue opens up a "folding workshop;" and young neighbors bring in their broken Christmas presents for emergency attention.
(Tribune photo, by Edward McGill.)

ANOTHER OF THE PLACES WHERE SUMMER SPENDS THE WINTER—While the northern hemisphere goes coasting and skating and skiing, the southern hemisphere takes a cooling swim. At Sydney, Australia, where the newspapers are carrying the usual seasonal stories of heat prostrations, the camera finds this crowd of merrymakers at the beach.
(Associated Press photo.)

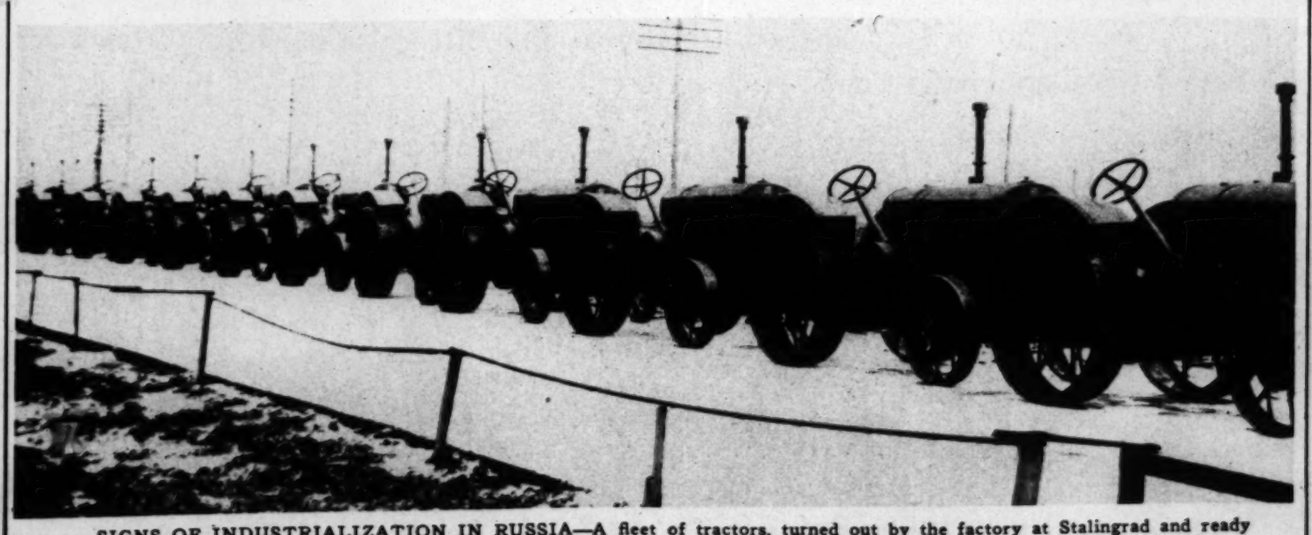

SIGNS OF INDUSTRIALIZATION IN RUSSIA—A fleet of tractors, turned out by the factory at Stalingrad and ready for tests, is a mechanical prophecy of increased dumping of soviet farm and factory products upon the markets of the world. Some of these machines will be put to work in industry; some will go to the collectivized farms.
(Acme-P.&A. photo.)

Choice of Leading Hospitals

A.D.S.
MILK OF MAGNESIA

Because its Uniform Strength and Quality Per Dose, Never Varies

No Higher Professional Endorsement is Possible for a Milk of Magnesia

When leading hospitals in New York as well as other famous medical institutions use A.D.S. Milk of Magnesia, it is the safest choice for home use.

A.D.S. Milk of Magnesia has been subjected, by these great medical institutions, to the most exacting laboratory and clinical tests and therefore will prove most efficient to take, for you and your family.

The contents of each bottle is in every way an exact duplicate of the original formula. It is the *one* Milk of Magnesia whose strength and quality, per dose, never varies.

As a Household Product There Is None Safer Than A.D.S. Milk of Magnesia

It is an ideal antacid and brings quick, sure relief for sour, upset stomach, digestive disturbance and similiar conditions. The smooth film it spreads over the stomach walls counteracts excess acid. It is one of the best laxatives for children. It is tasteless.

Ask your druggist for the Milk of Magnesia with the "pride-mark", A.D.S.

"The Better Milk of Magnesia in the Bigger Bottle"

AT ALL DRUG STORES

MILK OF MAGNESIA

Chicago Raby Carriage Co

Save 20% to 40%

BUY DIRECT from our FACTORY

1801 S. Michigan

ENGLISH COACHES and Pullman Sleepers, Chicago's largest display! Priced at
$24.75 up to $67.50

Extra Speciall GENUINE REED
Pullman Sleepers, $35 values. Special $19.75

WE REPAIR AND REFINISH
Phone Calumet 7060 for Free Estimate

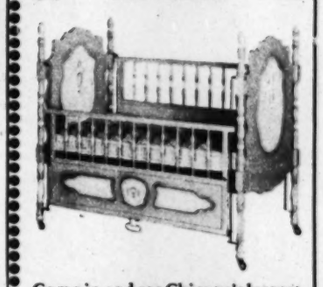

Come in and see Chicago's largest display! Factory priced at
$9.75 to $39.75

150 full size Kroll Kribs priced for quick selling at .. $12.75

BABY BATH and Dressing Table $7.50
HIGH CHAIRS Specially priced $4.75
CHESTS of Drawers, Special $9.75

Out-of-Town Orders Given Special Attention
PHONE OR WRITE FOR FREE CATALOG

BABY SCALES

Weigh up to 25 lbs. $6.75 Value

Accurate and adjustable. Complete with Genuine Reed Basket $3.75

FACTORY OPEN EVENINGS
—on Tuesday, Thursday and Saturday
Open Sunday Until 1:30 P. M.

Chicago Baby Carriage Co.

KROLL BROS. CO.
MFGRS. OF BABY CARRIAGES AND JUVENILE FURNITURE
1801 S. Michigan
LOOP SALESROOM: 17 N. State St.
(Stevens Bldg. Open Daily to 6 P. M.)

any fine store ··· any smart shopping street ··· any leading city

··· ask the salespeople. They will tell you why "this season's clothes *need* Ivory"

Whether its shining windows twinkle forth upon New York's famous Avenue—or upon impressive State Street, Chicago, or the gay Wilshire Boulevard of Los Angeles—the fine shop this season holds daintier, prettier fripperies than ever . . .

This is the year of filmy draperies and laces. "Lingerie touches." Subtle pastel colors. Skilful "foundation garments" of satin and elastic and rayon. Fashion is feminine. Feminine. Distracting. And more fragile than ever.

And so, you find—wherever you shop—that salespeople in the leading stores are more earnest than ever in their advice, "Protect these fine things with Ivory."

"Safe—in pure Ivory Suds"

Recently twenty-three young women visited the country's famous stores both East and West. They shopped just as you might and found that an overwhelming majority of the salespeople were cautioning their customers—"Yes, you can wash these delicate things safely—but use Ivory Soap."

"Ivory is safer for this season's delicate colors," they said. "These new girdles really last longer if you wash them with Ivory—satin and elastic are so sensitive to a stronger soap." "This year the silk manufacturers are being careful about washing directions. They are suggesting 'Ivory,' or else they say 'a pure soap'—and certainly you can't use a purer soap than Ivory."

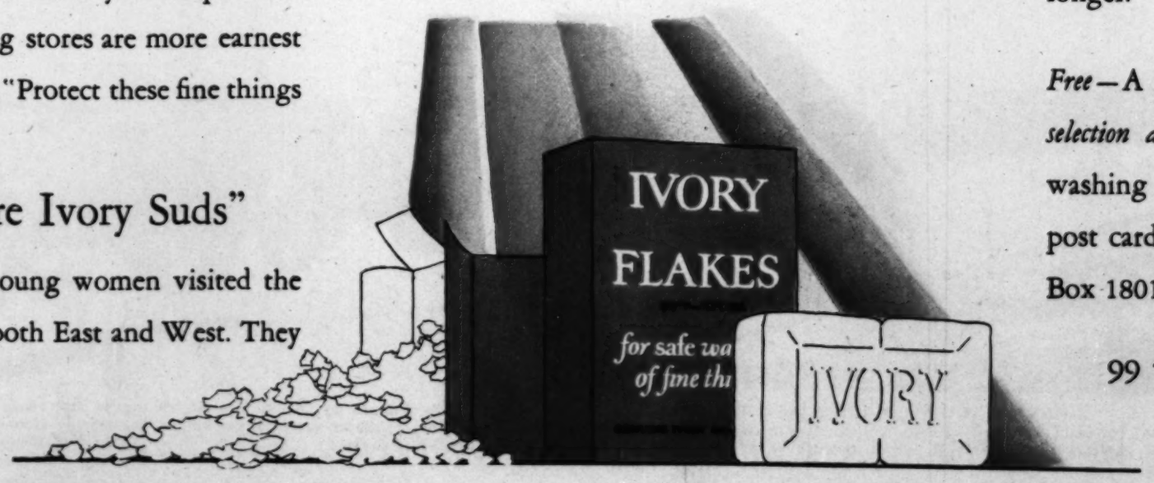

Salespeople feel *safer* when they recommend Ivory. They know that the last word in soap-purity and gentleness is said with "Ivory." Ivory Soap, or Ivory Flakes which are pure Ivory, too.

And *you* can feel safer when you *use* Ivory. You know that you need have no question about your soap. Ivory is so gentle and kind that it *protects* colors and fabrics. It makes your fine things wear longer.

PROCTER & GAMBLE

Free—A little book, *"Thistledown Treasures—their selection and care,"* gives specific directions for washing silks, woolens, rayons. Simply send a post card to Catherine Carr Lewis, Dept. 60-B8, Box 1801, Cincinnati, Ohio.

99 44/100 % Pure
. . . kind to everything it touches

Chicago Sunday Tribune

THE WORLD'S GREATEST NEWSPAPER

FEBRUARY 8, 1931.

INVESTIGATE TODAY'S REAL ESTATE OFFERS

WANT AD RATES

EFFECTIVE NOVEMBER 19, 1929.
Minimum size of advertisement, 2 agate lines, or if celtic type is used, 4 agate lines; if outline type is used, 8 agate lines.

	Daily	Sunday
All classifications, including Situation Wanted (individual business) except as herein-after described. Per agate line	$0.80	$1.20
Rooms and Housekeeping Rooms To Rent, and Board and Lodging (except Hotels). Per agate line	.70	1.05
Situations Wanted. (Cash must accompany order.) Per agate line	.55	.85

HOW TO COUNT THE LINES.
Count five average words of five letters to the first line, which is always set in capital letters, and six average words of five letters each to the following lines of the advertisement.

SPECIAL TYPES AND RATES.
The use of outline type, special charge and cash with order rates for consecutive insertions by the week or month will be explained upon request.

CLOSING HOURS.
Want ads for all editions of Sunday issue must be in by 9 p. m. Friday. Final editions only by 2 p. m. Saturday. Ads for daily editions must be in by 5 p. m. of previous day.

INDEX TO CLASSIFIED ADVERTISEMENTS.

	Page
Arts and Antiques	12
Auctions	11
Auction Sales	11
Automobiles —	
Passenger Cars	10, 11
Trucks	11
Wanted	11
Loans	11
Credits	11
Barter and Exchange	9
Board and Lodging	4
Board and Room Wanted	4
Bicycles and Motorcycles	11
Billiards and Bowling	3
Business Opportunities	11
Businesses For Sale	11
Partnerships and Investments	11
Distributors	11
Concessions and Locations	11
Business Equipment	11
Business Service	11
Wanted	11
Business Directory	1
Business Personals	9
Boats, Yachts, etc	2
Building Material	11
Books and Magazines	3
Club and Association Memberships	2
Used Clothing	12
Clothing, Furs, etc	11
Cameras and Optical Goods	12
Dancing Schools	2
Repair and Contract Work—See Business Directory.	
Dogs, Cats, Birds, Poultry, etc	12
Dressmaking and Millinery Schools	4
Financial	9
Garages	11
Help Wanted—Male	2, 3
Help Wanted—Female	3, 4
Hotels	4
Home Furnishings	12
Home Furnishings Wanted	12
Horses, Harness and Wagons	12
Hunting Property and Privileges	1
Home Workers' Service—See Business Directory.	
Instruction	1
Jewelry, Watches, etc	9
Light and Heavy Manufacturing	9
Loans—Personal Property and Salary	11
Lost and Found	2
Legal Information	9
Merchandise	12
Moving, Storage—See Business Directory.	
Machinery and Equipment	12
Motorcycles and Bicycles	11
Musical and Dramatic	2
Musical Instruments	9
Mortgages for Sale	9
Office Devices	12
Office Furniture, Files, Safes	9
Patents, Patent Attorneys	7
Parcel Post and Express	1
Pianos—See Musical Instruments	9
Personal	2
Printing Machinery and Supplies	7
Radios and Supplies	9
Room and Board Wanted	4
Real Estate—	
Central	8
Apartment Buildings	8
Cooperative Apartments	8
Business Property	8
Houses	8
Vacant	8
Austin	8
Manufacturing Property	8
Suburban	8
Acre Property	8
Estates Property	8
Country	9
Resorts	8, 9
Farm Lands	9
Wanted	9
To Exchange	9
Loans	9
Situations Wanted	9
Sewing Machines	7
Sporting Goods	9
Stocks and Bonds	9
Store Fixtures	8
Wanted	12
To Rent—	
Houses	4
Rooms	4, 5
Resorts	5
Apartments	5, 6, 7
Apartments and Rooms to Share	4
Stores	7
Offices and Shops	7
Manufacturing Property	7
Floors and Lofts	7
Buildings	7
Halls	7
Flats	7
Trade Schools	5, 6
Typewriters and Supplies	12
Vacuum Cleaners and Cleaning	9
Wanted—To Rent	4, 5, 6, 7

TERMS OF SUBSCRIPTION OF THE TRIBUNE

Orders for mail subscription must be accompanied by remittance to cover.
Rates in Illinois [outside of Chicago], Indiana, Iowa, Michigan, and Wisconsin:
Daily without Sunday, one year, $5.00; six months, $2.50; three months, $1.25; two months, $1.00; one month, 50c.
Daily with Sunday, one year, $12.50; six months, $6.25; three months, $3.15.
Sunday only, one year, $7.50; one month.
Rates of subscription in postal zones 3 and 4 [measured from Chicago], outside of Illinois, Iowa, Indiana, Michigan, and Wisconsin:
Daily without Sunday, one year, $7.50; one month, $1.00.
Sunday only, one year, $7.50; one month.
Daily and Sunday, one year, $15.00; one month, $2.00.
Rates for subscription in zones 5, 6, 7, and 8 [measured from Chicago], Canada, Mexico, and foreign:
Daily without Sunday, one year, $12.00; one month, $1.50.
Sunday only, one year, $7.50; one month.
Daily and Sunday, one year, $19.50; one month, $2.50.
Give postoffice address in full, including county and state. Remit in express money order, draft, or in registered letter at our risk. Make payable to The Tribune Company, Publishers, Tribune Square, Chicago.
We cannot be responsible for currency sent through the mail.
Persons wishing to take The Tribune by carrier may order it by postal card or telephone Superior 0100. When delivery is irregular make complaint.
All unsolicited manuscripts, articles, letters and pictures sent to The Tribune are sent at the owner's risk, and The Tribune Company expressly repudiates any liability or responsibility for their safe custody or return.

MEMBER OF THE ASSOCIATED PRESS.
The Associated Press is exclusively entitled to the use for publication of all news dispatches credited to it or not otherwise credited to this paper, and also the local news published herein. All rights of republication of special dispatches herein also are reserved.

BUSINESS DIRECTORY.

Accountants and Auditors.
ACCOUNTANT—SMALL SETS; INCOME tax; part time work, reas. Drex. 0033.

Advertising.
MODERN COLOR ILLUSTRATIONS; ADV. art. Newbert, 184 W. Washington-st.

Artificial Flowers and Decorations.
ARTIFICIAL FLOWERS FOR WINDOW DISplay and interior decorations. BOTANICAL DECORATING CO., 319 W. Van Buren-st. Webster 3313.

Auction and Contract Bridge.
AUCTION AND CONTRACT BRIDGE [ALL systems] taught by Mrs. D. P. M. Taylor and Mrs. Nellie K. Fargham. DELAWARE BRIDGE CLUB. 240 E. Delaware. Ph. Delaware 3913.

Auto Repairing and Storage.
ANY ONE CAN WRECK A CAR, "BUT"
It takes years of experience to successfully rebuild it. Many years of experience have taught us how.
10 Months to Pay
FREE TOWING. NOTHING DOWN. AMERICAN AUTO CONSTRUCTION CO., 6247-51 Broadway. Rogers Park 2467.

AUTOS, TRUCKS REPAIRED, REAS. Free greasing and tightening on overhaul jobs. Work guar. Reg. storage. Alns Garage, 1630 S. Wabash. Vic. 3731.

CADILLAC-LA SALLE SER.—BODY, FENDER 5058 Broadway. Ardmore 10441.

Aquariums and Supplies.
EVERYTHING IN FANCY FISHES, AQUAriums, etc. Catalog free. Germann's Aquarium, 3823 N. Richmond-st. Always open.
PARK AQUARIUM. LARGEST SELECTION of tropical fish. 2216 N. Clark-st.
CHGO. TROP. FISH HEADQUARTERS; CAT. mailed. Macdonald Aquarium, 3060 5th-av.

Beaded Bags and Repairing.
INTL. IMP. BEAD AND NOV. CO.—BEADS All kinds, and restrung. 24 N. Wabash.

Carpenters.
MOORE & JOHNSON—TERMS—CARPENTER jobbing. Grovehill 0816 or Eng. 0958.
CARPEN. REMOD.; DAY, CONTR.; CASH or terms; est. free. Grace. 5295. Bel 2784.
CARP.—REMOD., PCH., HDWD. FLR. WEA. strips. Reduced winter rates. Ked. 7166.

Clock Repairing.
CLOCK AND WATCH REPAIRING AT LITtle more than cost of material; mainsprings [guar. for one year], 75c; crystals, 20c; all work under expert supervision. CHICAGO SCHOOL, 549 W. Randolph-st.

Coal, Coke, and Fuel Oil.
H. N. LUND COAL CO., SOLE DISTRIBUtors Silver Ridge Pocahontas coal. 1741 N. California-av. Armitage 0175.

Curtains Cleaned and Laundered.
CURTAINS LAUND., BEAUT., 35C PR.; also dipped blankets like new. Seeley 7452.
LACE CRTNS. LAUNDERED, 20C PR.; bndl. wash, 3105 N. California. Ind. 6957.

Draperies, Slip Covers, Fixtures.
3 LBS. NEW PATCHWORK PIECES, AS sorted, 50c; 2 lbs. silk and rayon pieces, 50c; add postage; patchwork quilts made to order; hand quilting done. Cora Hand Quilting Works, 926 S. Fairfield-av. Seeley 2439.
SLIP COVERS—3 PIECES, IN ALL COLORS, $9.25; also 3 pieces in Belgian stripe, $13. Phone Sunnyside 4245.

Dressmaking and Embroidery.
DRESSMAKER—HIGH CLASS, WILL MAKE up your new Spring Prints; $8-$10. 3739 N. Irving-av. Bittersweet 9672.

Electrical Appliances.
FOR SALE—A NUMBER OF THERAPEUtic lamps; regular $39.50 value while they last at $10; no deliveries. Apply room 413, 612 N. Michigan-av. Superior 1101.

Florists.
CUT FLOWERS, PLANTS, DECORATIONS
E. C. MOORE.
1117 E. 47th-st. Kenwood 4203.
1322 E. 63d-st. Fairfax 8680.

Freight Forwarding.
PROMPT, RELIABLE SERVICE. LAKE Forest, No. Shore Motor Exp. White. 5418.

Furniture Repairing & Upholstery.
I DO UPHOLSTERING, FIX SPRINGS, ETC., at your home; reasonable. Victory 4544.
MOTHS KILLED, FURNITURE CLEANED, moth proofed, springs repaired. Bel. 2824.
IF YOU HAVE ANYTHING TO REPAIR CALL HANDY MAN. PALISADE 0090.

Gift Suggestions.
Hand Embroidered Gifts
at prices less than half of actual value; ideal for bunco parties, showers, etc. 361 W. Madison-st.

Glaziers.
THE MUNICH STUDIO.
Ecclesiastical Art Glass Windows.
629 W. WASHINGTON. HAY. 6923.

Golf Equipment.
GOLF COURSE—USED MINIATURE OUTdoor Da-Nite course—factory demonstrator bargains. Carnie-Goudie Mfg. Co., Kansas City, Mo.

Heating and Plumbing.

Household Appliance Repairs.
VACUUM CLNRS. ALL MAKES, REPAIRED in your homes; no serv. chg. Eng. 7640.

Motor Bus Transportation.
NEW BUS SERVICE.
LOGANSPORT, PERU, WABASH, KOKOMO, MARION, ANDERSON, MUNCIE, AND RICHMOND.
REINDEER STAGES
PHONE CALUMET 0228.

SHORTEST ROUTE.
SOUTHERN LIMITED
CHICAGO TO DANVILLE, TERRE HAUTE, EVANSVILLE, BIRMINGHAM, PADUCAH, MEMPHIS, NEW ORLEANS.
PHONE CALUMET 0228.

BUS INFORMATION
PREMIER BUS DEPOT.
ALL MODERN COACHES.
192 N. CLARK-ST.
PHONE FRANKLIN 4672.

Moving, Storage, and Hauling.
ATLANTIC 2290.
Philpot's long distance movers and storage warehouses mean money to you. We have return loads, van service between Chicago, New York, Philadelphia, Pittsburgh, Cleveland, St. Louis, Kansas City, Denver, Los Angeles, Minneapolis, Atlanta, Miami, New Orleans, etc. Bonded drivers; free estimates. Open Sunday.
ARTHUR R. PHILPOT.
4325-27-29 COTTAGE GROVE-AV.
Terms responsible people inbound loads.
LARGE PADDED VAN RETURNING TO New York about March 2, load or part load wanted to any point east. SCHULTZ'S MOVING SERVICE, INC., Spring Valley, N. Y.
HOUSEHOLD GDS TO CALIFORNIA AND New York; no crating nec. Rog. Pk. 1190.
MAN WITH TRUCK WANTS HAULING and trucking; reas. Longbeach 5634.
MOVING AND HAULING—LOCAL, LONG distance. Owner drives. Regent 5026.

Office Service.
COURT REPORTING STENO. SERV. MARY E. Luce & Co., 38 S. Dearborn. Ran. 4030.
TYP., STENO. SERV., MIMEO, MULTI. Irene E. Weise, 228 N. La Salle. Fran. 2096.
PUBLIC STENO., MIMGR., MULTO. HOWard Letter Shop, 1607 Howard. Rog. 8644.

Painting and Decorating.
PAINTING, [illegible] PHANG, PLASTERING work guar; [illegible] for any pr Craw 2197.
PAINT NOW AND SAVE MONEY; FIRST class work; hard times price. Inden. 6753.
PAINTING, PAPERHANGING, CALCIM.—Good work, any price. Crawford 5281.
PAPERHANG—$4 RM. AND UP; PAINT, cal., paper removed by mach. Div. 7726.
SPECIAL KITCHS. AND BTHRMS. PAINTed, $5 ea.; rms. papered, $5. Blvd. 7035.
PAINTING—PAPER HANG. PRICES REAS. 1st class work. Est. free. Col. 4702.
PAPERHANGING — WILL FURNISH AND hang paper $5 rm.; paint. reas. Eng. 0601.
PAINT, PAPERHG., $3.50 ROOM; CEILING, $2; work guar. or day. Hemlock 0181.
PAPER 2 RMS., $7; CAL. CEIL., $2 UP; floors refin., also fine dec. Rav. 1352.
DEC., PAINT., PAPERHG., CAL., ODD END jobs for winter, $4.50 rm., Oakland 4897.

Piano Tuning.
PIANOS TUNED, $2; GRANDS, $3. REPG reas. Music lessons, $1. Palisade 1322.

Plastering.
PLASTERING AND GENERAL JOBBING PHONE DORCHESTER 2104.
PLASTERING, REPAIR WORK—OLD OR new; chimney repair. Ph. Kedzie 0192.

Rug Cleaning and Repairing.
FREE DEM. EST. CLN. RUGS ON YOUR FL. with FOAM-O. Scherpe Mfg. Kil. 9355.

BUSINESS DIRECTORY.

Tailors' Equipment.
HOFFMAN REBUILT PRESSING MAchines; power and special sewing machines, elec. motor; priced to move. JOSEPH SALTZMAN & CO., 571 W. Van Buren-st. Harrison 3146.

PARCEL POST AND EXPRESS.

FRESH COUNTRY EGGS.
Our eggs are not only the best for the healthy, but for the sick also. We have quite a number of Physicians who buy our eggs, others recommend them to their patients. Therefore whether you are ill or well our eggs are the best for you. Remember, our eggs are guaranteed to please. Our price: 30 dozen case, 25c; 15, 26c; 9, 27c; 6, 28c; a three dozen case, $1.00; butter with egg orders, 31c per pound. Overnight service. Shipping charges prepaid.
The Hartford Creamery, Hartford, Michigan.

SORGHUM, REAL OLD FASHIONED PURE double extra heavy; ½ gal., $1.15. Pure pork sausage, smoked or fresh. Best you ever ate, 5 lbs., $1.60. Broilers, Squabs, Chickens, Hams, Bacon, Honey, Maple Syrup, Preserves, Jelly. Order and write us. Hoosier Garden Farms, R. 1, Elkhart, Ind.

THIS WEEK, MY PRICES FOR FINE fresh eggs are 30 doz., 23c; 12 doz., 26c; 6 doz., 29c; prepaid to your door. Cases free. If you have not ordered before, do so now. Send check. C. G. Milstead, Chatsworth, Ill.

HARRIS TWEED HIGH CLASS HAND woven sports material. Aristocrat of Tweed for golf and outdoor wear, direct from makers. Suit lengths supplied by mail. Samples free. NEWALL, 323 Stornoway, Scotland.

SMOKED STURGEON.
Large or small chunks, 70c a pound. Genuine caviar, $2 a pound. Money with order. The Feiner Fish Co., Davenport, Ia.

Daffodil—Narcissus—Tulips
20 potted bulbs growing in 3 in. pots, will bloom in 2 to 4 wks., $1 prepaid. Ringler Rose Co., 1770 Greenleaf-av., Chicago.

NEW LAID INFERTILE EGGS FROM PROducer, prepaid to your door; cases free, 6 doz. $1.90; send check or money order. S. B. Simons, Sullivan, Wis.

FRESH EGGS — LOWEST IN YEARS; thirty dozen cases delivered, express, $6.45. Send check or ship C. O. D. Ft. Madison Produce Co., Ft. Madison, Ia.

HONEY, 5 LBS., $1; 2½ LBS., 60C. 1 lb. Hickory Smoked Pork Sausage and 3 lbs. Pilliod's famous buckwheat flour, $1. Postpaid. Pilliod Farms Swanton, Ohio.

DELICIOUS POPCORN FROM GROWER; IT pops; 5 lbs. and recipe French fried popcorn, $1 ppd. W. Doty, Charleston, Ill.

GUARANTEED STRICTLY FRESH EGGS, $7.20 per 30 doz. case.; posit. none better. Secur. Prod. Co., 1106 Fulton. Mon. 1717.

STRICTLY FRESH EGGS, 22C DOZ. 30 doz. cases only.; exp. ppd., free cases. Cash with order. C. M. Briggs, Versailles, Ill.

YOUR DULL GILLETTE BLADES SHARPened to a perfect edge, 1c each. P. Wetterquist, 1635 13th-av., Rockford, Ill.

IMPORTED COD LIV. OIL, HIGH VITAMIN. 1 qt., $1; 1 gal., $2.50, C.O.D. Samp. free. Albert Angell Jr. Co., 309 S. La Salle, Chgo.

EGGS, DAY OLD, INFERTILE SELECTS, 6 doz. carton, delivered, $2. E. Clement, Lodi, Wis.

FRESH EGGS—22C, PRPD., 30 DOZ. CASES. Send check. Altona Prod. Co., Altona, Ill.

HONEY—SEND TO H. STEWART, PROPHetstown, Ill., for free sample and prices.

RAMBLING THROUGH THE WANT ADS

SHOULD FURNISHED APARTMENTS INTEREST YOU THERE IS NO EASIER WAY TO FIND PRECISELY WHAT YOU WANT IN TYPE, PRICE AND LOCALITY THAN BY READING OVER THE "TO RENT, FURNISHED APARTMENTS" AND "HOTELS" COLUMNS IN THIS SECTION. LIST THOSE THAT SEEM TO MEET YOUR REQUIREMENTS AND THEN MAKE INQUIRIES. IT WILL SAVE YOU MUCH TIME AND EFFORT.

INSTRUCTION.

A GIRL'S CALLING
is not often given proper consideration. Don't you, as a girl, feel that you can be as enterprising as a man—that you can be as successful—as independent, financially as any man?
YOU CAN
you need but a will to succeed—for the possibility is there—
MARINELLO
the internationally famous system of beauty culture—preferred in the United States and 14 European countries—offers its outstanding credentials as the possibility of your career—
Let Marinello help you make good. Write at once for full particulars—or Phone Superior 3741.
NAME ....
ADDRESS ....
CITY .... STATE ....
National School of Cosmeticians, Inc.
MARINELLO
System of Beauty Culture,
808 Tower Court. Sup. 3741.
At N. W. corner Chicago and Michigan-av.

MIDWEST
Beauty College, Ltd.
The Chicago School Which Teaches You the Famous
RUTH D. MAURER
System of Beauty Culture.
LIMITED CLASSES.
This advanced school provides the finest training in every phase of beauty culture (facial and scalp), using exclusively the RUDEMAR preparations.
See Bertha Mill McClain
Directing principal. She will gladly discuss with you how MIDWEST training opens the door of opportunity and provides the answer to beauty, charm, and success. All classes are restricted in number and under the personal supervision of the principal.
The Most Modern School
equipment in America. We quickly prepare women in all walks of life for financial independence. This is the short cut to success. RUDEMAR Beauty Operators are in demand in every state.
COME AND SEE!
Classes are now being formed. We invite you to investigate the opportunities for you in the modern training and the unrivaled facilities we offer. We want to help you.
MIDWEST
Beauty College, Ltd.
Under Personal Supervision of
BERTHA MILL McCLAIN,
5 N. Wabash-av.
Suite 705-10. Randolph 9221.

ILLINOIS COLLEGE OF INTERIOR DECORATING.
SUCCESSOR TO ILLINOIS COLLEGE OF PAINTING AND DECORATING.
Learn Painting, Paperhanging, Graining, Marbling, and Fresco Ptg. Visitors welcome. 422 S. State-st. Harrison 2916.

HEIM'S BEAUTY CULTURE
FOUNDED 1901. 10 YRS. PRES. LOCATION.
Most modernly equipped in city. Our individual teaching system gives a practical foundation that cannot be had in the large institutions.
Lowest priced. Enrollment limited.
1019 W. 63D-ST. WENTWORTH 4634.

KNOW THYSELF—THY HIDDEN POWERS. Get the best there is in life; know the work, business, or profession you are best fitted for. Priv. Instr. in Personality Devel. Ph. Independence 0033. DR. NAISER.
FRENCH, GERMAN, LATIN, SPAN., ENG., Ital., math., pub. spk., H. S. and Col. subjects; univ. grad. Frank. 9600. Miss Manly.
CONN NATIONAL SCHOOL OF MUSIC—Expert instruction on all instruments and voice. 506 S. Wabash, R. 301-6. Wab. 8812.
PIANO TEACHER—CALLS DAILY, RAPID proc. C. Fraser. Kenwood 6034.
AUCTION BRIDGE, 3 HRS. PRAC. WITH instruction, $1. MRS. GRAF, Lon. 1236.
BOYD SHORTHAND IN 30 DAYS. GET catalog. 32 W. Randolph. CEN. 4337.
VOICE, DICTION, CORRECT ENGLISH, dramatic art. For appt. Tel. Grace. 9224.
CONVERSATIONAL FRENCH BY PARISIAN teacher. Bittersweet 3637.

INSTRUCTION.

WHY—
SWEDISH MASSAGE OFFERS YOU SPLENDID REWARDS
Swedish Massage and Physio-Therapy is a valuable ally in relieving human suffering. Its beneficial use in the treatment of specific cases has been thoroughly demonstrated in the great hospitals and clinics as well as in private practice.
Every thoroughly equipped hospital and most every sanitarium has its Physio-Therapy department. Doctors, clubs and institutions throughout the country are seeking those proficient in genuine Swedish methods of Massage and Hydro-Therapy as taught at the National College. But coupled with this demand is the further fact that we have assisted many of our graduates to establish themselves in business, serving their own clientele.
An opportunity to earn part or all of your tuition in our large clinic—the Chicago General Health Service is also given our students.
Spend a whole day or evening in our classroom WITHOUT CHARGE OR OBLIGATION and learn how you, too, can become an expert in this fascinating field.
NATIONAL COLLEGE
OF MASSAGE AND PHYSIO-THERAPY.
20 N. ASHLAND-BLVD.
SEELEY 6940.

Your Success in Beauty Culture
Depends on Your Training
Come in and see how we will train you THE HALE WAY in every branch of Beauty Culture by actual work and practice in our Beauty Clinic.
WE GUARANTEE OUR TRAINING.
Enroll now in Chicago's finest School. Low tuition; day and eve. classes. Positions.
GERTRUDE HALE SCHOOL
30 N. Dearborn, 3d Floor.
For those who want the best in training.

Learn to Play JAZZ AND MODERN MUSIC
On your favorite instrument by note in
20 LESSONS
Our 27 years of actually teaching experience insures your success.
VOCAL INSTRUCTION.
Phone or call for free booklet.
Christensen Schools
9 A. M. TO 9 P. M. DAILY—5 P. M. SAT.
25 E. Jackson, Kimball Bldg. Harr. 5670.
2602 Milwaukee-av. Albany 3167.
953 Belmont-av. Lake View 0694.
3945 W. Madison-st. Van Buren 1933.
718 W. 63d-st. Englewood 3453.

RECOGNIZED SCHOOL OF SWEDISH
MASSAGE
SPECIAL WINTER RATES.
WHY SPEND YOUR TIME LOOKING FOR A POSITION? Six weeks' course in THE OLDEST, largest, best equipped school in the U. S. will enable you to earn a great deal more than average salary. High class institutions everywhere demand Kellberg graduates. Positions waiting. Come in and let us prove it. Spec. reduced post grad. course to drs. and nurses. Day and eve. classes. Best medical refs. 49 years in loop.
Kellberg Institute, Inc.
14 W. Washington-st. Dearborn 6984.

RADIO
IN ALL ITS BRANCHES.
Servicing, Operating, Engineering, Broadcasting. Day and Eve. Classes now forming.
CHICAGO RADIO INST.,
CALL OR WRITE. 64 E. LAKE-ST.

EFFECTIVE SPEAKING.
Class begins Mon., Feb. 9, 8 p. m.
CHICAGO SCHOOL FOR ADULTS,
14 W. WASHINGTON. STATE 3774.
Intensive 18 hr. course complete, $16.
PIANO, BANJO, MAND., GUITAR PUPILS accepted 6 to 60 and taught to play beautifully in 20 lessons; uke in 5 lessons; notes in 10 mins.; pretty marches 1st les. Open eve. Mable E. Clark, new loc., 3905 Madison.
McNEIL BANJO AND GUITAR SCHOOL. New location, 3153 W. Madison-st. Sacramento 0200. Home of McNeil Methods. Reas.
HAW. GUITAR, PLAY POP. MUSIC BY note in 10 wks.; short courses for tenor banjo or uke. 30 W. Randolph. Rm. 404.
FRENCH LESSONS BY EXPERT TEACHer, preparation college board exams. Class or private. Address F C 455, Tribune.
JAZZ PIANO; YOUR PLAYING IS JUDGED by the quality of breaks, fill-ins, endings. Simms, 231 E. 51st. Ken. 3759.
DICTATION, 25C AN HR., ALL SYSTEMS any time. Begin on the hour. Voss, 6 N. Michigan. State 3082.
JAZZ PIANO, $1, TAUGHT QUICKLY. LP. and w. side studio. Rockwell 0049.
AUCTION BRIDGE, CONTRACT BRIDGE lessons by expert. Helen Booth. Mid. 9530.

INSTRUCTION.

LEARN ELECTRICITY
RADIO-TELEVISION
60,000 Trained Electrical Men needed every year. Thousands of Radio Jobs open in Service Work, Broadcasting, Wireless, Talking Pictures, etc. And now Television is on the way! Soon there'll be a demand for Thousands of Television Experts. Prepare now for a Real Job in one of these live, money making trades!
VISIT OUR SHOPS
and see how easily you can prepare for a Big Pay Job. See our great Motors, Power Plants and Switchboards. Our Television Transmitting and Receiving equipment. Broadcasting Studio and Talking Picture equipment. Day and evening classes. Easy terms. Free Employment Service. Call any day or any Monday, Wednesday or Friday night. Or phone or write for Big Free Electrical or Radio Book.
COYNE
ELECTRICAL SCHOOL
520 South Paulina-st. West 3121.

I want you to try this Langauge Method as my guest
J. STRUMPEN-DARRIE.
For years I have been inviting folks to let my free demonstration lesson convince them how utterly easy and enjoyable the Berlitz Conversational Method has made the study of French, Spanish, German, Italian or English languages. This Method is such a radical departure from the usual that I want you to try it, too. There is no obligation whatsoever. If you ever intend to learn another language, then take this opportunity to find out how this Method has been made exactly to your order. Will you phone Harrison 0392 so we can select a time most convenient for you?
THE BERLITZ SCHOOL OF LANGUAGES
Auditorium, 56 E. Congress-st., Chicago.

ACCORDION
$140 TAKES NEW $300 120 BASE ACCORDION. 10 lessons you will play pieces you never dreamed possible. Pupils from 7 to 60.
Piano, Voice, Whistling.
LESLIE C. GROFF,
Chicago Musical Seminary, 3905 Madison. Formerly at 2828 Madison-st. 10 a. m.-11 p. m. Sun. 10-3. Get Groff Book and Jazz Accordion, $3. Kedzie 5497.

High School
PREPARE FOR LEADING COLLEGES IN MONTHS—NOT YEARS.
Make up your High School requirements in the shortest time consistent with thorough instruction.
Write or call for catalog.
COLLEGE PREPARATORY SCHOOL,
23 E. JACKSON-BLVD.
WEBSTER 2448.
[FORMERLY IN LYON-HEALY BLDG.]

KIMBALL ORGAN SCHOOL.
GOOD ORGANISTS ARE IN DEMAND
Learn the fundamentals of organ playing in as few as 10 lessons. Competent instructors as low as $2 per lesson. MISS BETTY.
301 Kimball Bldg. Harrison 4012.

FLUENT SPEECH
An untrained mind and the inability to control your emotions or express your real self cause failure. Individuality, a rich cultural background and mental efficiency make success. Develop these thru. Public Speaking, Mind Training, Individual Development and English, Poise, Voice, Charm, Dignity. Talks written.
FLUENT SPEECH STUDIO.
SUITE 1305. 20 E. JACKSON-BLVD.

NEGLECTED EDUCATION
corrected in shortest possible time; reliable woman, private educator; grammar, spelling, Pure English vocabulary, history, literature, Mind Training, Penmanship Bkkpg., Gregg Shorthand, NO CLASSES. Representative of the Encyclopedia Americana. Lincoln 6310.

Chicago Business College.
Stenography, bookkeeping, accounting and all business subjects. Comptometry 15-40 days. Switchboard, typing, receptionist course. We furnish PART TIME POSITIONS that help pay your tuition and expenses. Chi. Bus. Coll. 190 N. State. Fra. 4122

JIU-JITSU.
Now is the time to start self-defense and build up your body; all in private. Prof. Kuwa, 22 E. Huron-st. Superior 7932.
BOXING TAUGHT PRIVATELY, DAY, evening. Prof. William O'Connell, famous teacher, 219 S. Dearborn-st., Suite 301.
LEARN TO PLAY SPANISH GUITAR, sweetest of all instruments. Marie Greer Macdonald, 3905 Madison. 10-10; Sun. 10-3.
FRENCH BY UNIVERSITY GRADUATE, EXPERT TEACHER, REAS. MIDWAY 2637.
AUCTION BRIDGE—PAUL H. SEYMOUR. Priv. and class. 180 N. Michigan. Fra. 8894.
PIANO LESSONS, 50C; ADULT BEGINNERS. Eve. classes; loop studio. Edge. 3767.
GRAMMAR AND ADV. ENGLISH, 60C; aft.-eve. classes. Loop Studio. Edge. 3767.
PIANO, JAZZ, ½ HR., 2 TIMES WK.; COVers 1 yr. in 3 mos.; $5 mo. Shel. 6344.

INSTRUCTION.

TALKING PICTURES
Demand New Talent
Can you qualify for training in one of the oldest independent motion picture studios in California?
If accepted, it will be necessary for you to take care of your living and training expense in Hollywood for at least six months without earnings. It must be clearly understood that the studio makes no guarantee of employment, as your success depends on your ability and personal qualifications.
You must have good personality, voice, unquestioned morals, and be willing to abide by strict studio rules and regulations.
If you feel you can meet these requirements, apply for questionnaire IN WRITING ONLY—to
STUDIO REPRESENTATIVE,
1611 GREAT NORTHERN BLDG., CHICAGO, ILLINOIS
HOLLYWOOD STUDIOS,
1845 Glendale-blvd., Los Angeles, Cal.

There Is Only ONE
CHICAGO HAIRDRESSING ACADEMY
A school where individual methods of instruction in Beauty Culture assure the success of our graduates.
For further details pay us a visit.
64 W. Randolph-st.
Entire Second Floor.

WHEN YOU WANT TO LEARN BEAUTY CULTURE
THE RIGHT WAY
TAUGHT BY ACTUAL WORK AND PRACTICE
Enroll in a high class school—a clean, airy, bright school with the finest possible instruction by the best instructors in the country. When you seek modern and advanced beauty methods come to
American School OF BEAUTY CULTURE
Under the personal supervision of ELIZABETH McGRATH, R. N.
Call today or write for FREE Booklet.
SUITE 612-614, 190 N. STATE-ST.
PHONE DEARBORN 6627.

RECOGNIZED SCHOOL OF SWEDISH
MASSAGE
SPECIAL WINTER RATES.
WHY SPEND YOUR TIME LOOKING FOR A POSITION? Six weeks' course in THE OLDEST, largest, best equipped school in the U. S. will enable you to earn a great deal more than average salary. High class institutions everywhere demand Kellberg graduates. Positions waiting. Come in and let us prove it. Spec. reduced post grad. course to drs. and nurses. Day and eve. classes. Best medical refs. 49 years in loop.
Kellberg Institute, Inc.
14 W. Washington-st. Dearborn 6984.

1. "BETTER ENGLISH!"
2. EFFECTIVE SPEECH, PUB. SPEAK.
3. GRAMMAR SCHOOL.
4. FRENCH, GERMAN, SPAN., ITALIAN.
Private or small groups—day or eve.
FEES, $6.50 TO $8 A MONTH.
CHICAGO SCHOOL FOR ADULTS,
14 W. WASHINGTON. STATE 3774.
New Classes This Week. Enroll Now.

GOOD PAY MONTHLY; STEADY WORK; U. S. government jobs. Men, women, 18-50. Common education usually sufficient. Sample coaching with list positions FREE. Write immediately. Franklin Institute, Dept. 61 F, Rochester, N. Y.
LEARN WATCHMAKING, ENGRAVING, Diamond Setting, Jewelry. Work in our repair shops. Highly developed training program makes you an expert in a short time. Day and evening classes. OLSON SCHOOL, 800 N. Clark-st., Room 508. Sup. 7251.
BEGINNERS PLAY PIANO PIECES NICEly, 3 lessons, guaranteed; home or studio; $1.25; all styles, all grades. Keystone 5249.
ARITHMETIC, ALGEBRA, GEOMETRY Trig., English, Latin, all purposes. EDW. HAM, 6356 Ingleside. Hyde Park 6481.
FOR VOCATION PSYCHO-ANALYSIS CONsult E. W. Drake, 30 N. Mich. Dea. 6796. 10 yrs. in Chgo.—5,000 satisfied clients.
VIOLIN-PIANO LESSONS, BEST FOUNDAtion for beginners. Will call. Address P J 240, Tribune.
FRENCH, SPANISH, EUROP. LADY UNIV. grad.; loop studio; 50c. Longbeach 6611.
SPANISH, FRENCH, BY LADY FROM Spain, France; converse quickly. Pla. 3335.
SAX., CLARINET, VIOLIN, VOICE, ETC., $1 per less. Address J N 573, Tribune.

INSTRUCTION.

S-T-O-P CHASING J-O-B-S
Let the Jobs Chase You!
LEARN
Beauty Culture
or
Barbering
At Moler's
New Loop Branch
the finest school of its kind in the world, covering AN ADDITIONAL 17,000 square feet of space, and established in order to meet the demand for Moler graduates.
Earning Power
Start now—on a rapid course toward a contentment of self-satisfaction of real earning power. Forget about job hunting, be in constant demand. Learn under the direction of the most outstanding instructors in the world, on the most modern equipment. Then you will be ready to step into a fine position in one of the tens of thousands of shops that are owned and operated by Moler graduates.
With 60,000 Successes to Moler's Credit
you can rest assured that you can find the way to the inside, and you can look out with the same contentment and self-satisfaction that 60,000 others are enjoying.
Century of Progress Position for You
Business is always good in these fine paying professions, yet before and during the World's Fair it is going to be even better than usual. Thousands of visitors will be coming to Chicago, all must be kept looking their best—enroll and cash in on all additional business that will be created.
REMEMBER
Moler's new Loop Branch makes learning a pleasure.
At Moler's you can learn day or evenings.
Moler System is the oldest and largest organization of its kind in the world.
CALL, MAIL THE COUPON OR PHONE.
MOLER SYSTEM
59 E. Monroe, at Wabash
Phone Central 6393
Chicago, Ill.
Mr. Moler:
I want to know how it seems to have a job chasing me—how by learning
[ ] Beauty Culture [ ] Barbering
this is brought about. Also tell me of the splendor of your new Loop Branch.
NAME ....
STREET ....
CITY .... STATE ....

LEARN A B C SHORTHAND IN 20 DAYS.
For all information, free lessons and catalog, call
SPEEDWRITING SCHOOL OF CHICAGO,
Room 1002, 155 N. Clark. Frank. 1050.
Free demonstration Tues.-Thurs., 7:30 p. m.

ADVERTISING.
New practical training by Meyer Both company, for 30 years a nationally known advertising organization; original methods of presentation, assignments based largely on current advertising. Write or call MEYER BOTH CO., 20th and Michigan.

JAZZ PIANO
taught quickly by radio artists. The simplest and most rapid course for beginners and advanced players. RATES for private lessons as low as $1.50. Call for free demonstration. Booklet mailed free. Open eves.
AMERICAN COLLEGE OF POPULAR MUSIC,
Rm. 740 Lyon & Healy Bldg. Webster 7284.

GIRLS—DO YOU
WANT to take advantage of an opportunity for business advancement? THEN become Dictaphonists.
DICTAPHONE SCHOOL,
HARRISON 9820. 321 S. WABASH.

Learn Gregg Shorthand
and be assured of a better position. No solicitors employed. Write, call, or phone for free Book of Facts telling about opportunities.
THE GREGG COLLEGE
225 N. Wabash-av. State 1881.

FORMER COLLEGE TEACHER WILL TUtor Algebra, Latin, English, Arithmetic, Geometry, French, German. WILLIAM MORROW, 5530 Winthrop-av. Longbeach 3900.
PUBLIC SPEAKING FOR BUSINESS MEN. No class. Private instruction by master. Results few weeks. No home study. Give phone. Address H 369, Tribune.
AUTHORITY ON VOICE — PLACEMENT, breathing, correct use of head voice, diction, pub. speaking, pub. appear. Grp. or cl. lessons. Lp. stu. Address B 552, Tribune.
CHARM, POISE, PERSONALITY, DEVEL. Self-consciousness overcome. Buck. 1510.
EXPERT PIANO LESSONS; GRAD. CHGO. Musical Coll. Loop stu. Buck. 5457 a. m.

INSTRUCTION.

BURNHAM
BEAUTY CULTURE GRADUATES EARN
Higher Salaries
Many girls and women envy the trained Burnham beauty operator because of her freedom from the worry of unemployment, as well as the earning power she is able to command.
POSITIONS ARE WAITING for those who enroll NOW at Burnham's. A few short, pleasant weeks of training and you, too, will be ready for a higher salary in the most profitable and most pleasant profession open to women.
BURNHAM'S
established 60 years ago in 1871, operates the oldest and largest beauty establishment in the world, as well as the largest school. The prestige and backing of this organization, the nation-wide acceptance of its modern methods, the Burnham diploma which shop owners throughout America regard as the highest mark of efficiency—all these, and many more important points—ASSURE YOU OF SUCCESS in this fascinating work.
Do not put off any longer the happy day when you need not envy the success of others. The same success can be yours when you enroll at
BURNHAM'S
ALL TOOLS FREE
with Complete Course.
Day and Evening Classes
LOW TUITION
EASY PAYMENT PLAN
Most Conveniently Located School.
Call any day or Monday, Wednesday or Friday evening — open until 9 p. m. Find out about our FREE EMPLOYMENT Service in any state. See for yourself the superiority of Burnham methods. Ask for FREE DEMONSTRATION and your copy of Burnham's new Beauty Culture Book. It's Free.
MAIL THIS COUPON
E. BURNHAM (Desk 290):
138 N. State-st., Chicago.
Please send me—without obligation—your new Beauty Culture book and complete school information.
NAME ....
ADDRESS ....
CITY .... STATE ....
E. BURNHAM
School of Beauty Culture
"WORLD FAMOUS FOR OVER HALF A CENTURY."
138 N. State-st., Chicago
Randolph 8355. Dept. 190.

CHICAGO ACADEMY of Beauty Culture, Inc.
FREE—COMPLETE BEAUTY KIT.
FULL COMPLETE COURSE.
$100
CLASSES NOW FORMING.
Inquire about our E. Z. terms.
37 S. WABASH-AV.
Suite 707-9. State 4421.

High School—College
Feb. Classes Now Forming.
Complete 4 years of high school work in 15 to 18 months and 2 years of college work in 9 to 12 months. Credits accepted by leading universities. Day and Evening.
Ask About Our Home Study Courses.
Dodd-Harris Schools, Inc.,
190 N. State-st. Franklin 4122.

Learn Watchmaking
by our Job method-Profit Sharing Plan, 2 big shops and plenty of work. Clean and fascinating. Big pay, easy to learn.
EXTRA COURSES
in Engraving, Diamond Setting and Jewelry included if you enroll now. Jobs for graduates. Get our Big Free book.
CHICAGO SCHOOL OF WATCHMAKING,
549 W. Randolph-st. Franklin 1777.

PERSONALITY
developed. Learn charm, poise, speech, etiquette, self-confidence, ease of manner. New Classes Forming—Lilah Older Bell. Suite 1222 Kimball Hall, 25 E. Jackson-blvd. Vocational analysis by James Allen Young.

VENTRILOQUISM.
Voice throwing taught in 10 lessons. Hear man on roof, outside window, under floor, etc. Give friends thrill, hearty laugh. Call, free demon., 10 a. m.-11 p. m. Sun. 11-3. Marie Greer MacDonald, 3905 W. Madison.

SAXOPHONE-CLARINET
taught by exper. radio musician, spec. course, 10 less., $15. 823 Lyon & Healy Bldg.
PIANO—JAZZ POPULAR MUSIC STANDard melodies taught from sheet music; 12 less., guar. Waterman method. Call for circ. Jack Reid, 36 W. Rand., R. 404. Div. 4330.
JOIN OUR CLASS OF FREE COACHING on Hawaiian and Spanish guitars. PITTIS & CARDWELL, RADIO ARTIST, 2628 Milwaukee. Keystone 5618.
GOOD TEACHER OF PIANO AT S[illegible] or home. 75c a lesson. ORCHARD SCHOOL OF MUSIC, 4835 Lake Park-av. Kenwood 8161.
LEARN AUTO DRIVING—LICENSE GUAR. Borgeson Auto School, 3763 N. Clark-st.
MANDOLIN, BANJO, GUITAR; THE BETter kind; will call. Address N P 16, Tribune.
AUCTION CONTRACT BRIDGE; CLASS, priv. practice lessons. Longbeach 0415.

HUNTING PROPERTY AND PRIVILEGES.

$10 YR. FOR WK.-ENDS; 500 A. DUCK bees, lake rhts., sqls.; 2 hr. Chi.; yr. rnd. Camp priv., $10. German, 6023 Kenwood-av.
CLUB WANTS LEASE, HUNT., FISHING grds. P. S. Club, 2633 Crystal-st., Chgo.

LOST AND FOUND.

BRACELET—LOST—WITH BLUE STONES. Reward. 3733 Lake Park. Atl. 4049.

DOG—LOST.

Liberal reward for return or information leading to return of red setter; answers to name "Mike"; had collar with address 985 Sheridan-road, Hubbard Woods. Telephone Winnetka 98.

DOG—LOST—1 BLACK CHOW FEMALE, 1 white Sealyham terrier. Will Mr. Burns please communicate again; no questions asked; reward. Lake Forest 1708.

DOG—LOST—BLACK AND WHITE WIRE haired Irish terrier, 67th nr. Jeffery; reward. Hyde Park 8316.

DOG—LOST—BOSTON BULL, MALE, WH. marks through center head and breast. Vic. Albion and Clark. Rew. Rog. Pk. 0294.

DOG—LOST—IRISH TERRIER, WED. NIGHT. Ans. to name Tobey; rew. Vincennes 8415.

DOG—LOST — BOSTON BULL, MEDIUM size; child's pet. Rew. Drexel 1238.

DOG—FOUND—POLICE NR. N. S., JAN. 7. Collar, key ring att. Del. 3710.

MUFF—LOST—BLACK RUSSIAN CARACUL on State-st. car, Feb. 5. Rew. Wab.0600.

PERSONAL.

SUITABLE COMPENSATION WILL BE paid for information leading to the present whereabouts of following persons or for recovery of automobiles:
H. Glatter, Chevrolet Cpe., Motor No. 1470998, serial No. 21AD16504.
E. C. Simmons, Chev. Ch., Motor No. 1715133, Serial No. 21AD39507.
A. A. Kniewel, Chev. Ch., Motor No. 754268, Serial No. 21AC57058.
F. T. Rollins, Chev. Spt. Cpe., Motor No. 2030117, Serial No. 21AD77945.
J. Blake, Whippet Sedan, Motor No. 194038, Serial No. 193343.
M. Greene, Ford Tudor, Motor No. A3704558.
E. J. Coles, Ford Ch., Motor No. 1904960.
Alvine E. Meyer, Durant Sed., Motor No. 6187, Serial No. 3738.
J. J. Miller, Pont. 6 cyl. Sed., Motor No. 206131, Serial No. 190591.
A. Schwersinski, Willys-Knt. Cpe., 6 cyl., Motor No. 80343, Serial No. 75722.
G. M. BEAR,
Room 200. 160 N. La Salle.
State 3801.

PATRIOTS WANTED.

American patriots revolt against the prosecution of the great American soldier, Gen. Butler. If you are with the cause please write Dr. George U. Lipschulch, 185 N. Wabash-av., Chicago. Also have your patriotic friends do the same immediately. The time is limited.

WILL THE GENTLEMAN WHO SO KINDLY drove A. A. Johnson and family to St. Luke's hospital following an auto accident Jan. 19th please call Rand. 4553 between 9-5 p. m. There has been a death as the result. A. A. JOHNSON.

ANYONE KNOWING THE WHEREABOUTS of John Michalak, age 43, 6 ft. 3 in., cut on upper lip, write Mrs. Mary Skomski, Route 5, Box 125, West Allis, Wis. Phone Greenfield 1173-W.

WITNESSES TO ACCIDENT ON FEB. 5, 1931, about 3 p. m., on Wabash-av., near Van Buren, where street car and cab collided, communicate with Address P J 372, Tribune.

IF PARTY OWNING FORD 2 DR., LIC. 167814, Mod A 1315279, does not call for car within 5 days same will be sold for charges. Clover Auto Service, Addison-av. and Lake-st., Elmhurst, Ill.

WADDINGTON, THOMAS LINDSAY WILL hear something to his advantage by communicating. Address J N 286, Tribune.

MR. TUMA, RESTAURANT MANAGER, please call. Drexel 9582.

CLUB AND ASS'N MEMBERSHIPS.

COUNTRY CLUB MEMBERSHIP—NO ASsessments, no indebtedness; small dues include entire family; championship golf course; also all other year round sports. Address T Y 260, Tribune.

CLUB BUREAU, INC., OFFERS LARGE SElection of athletic and golf club memberships; big saving if you buy now; terms. 140 S. Dearborn. Central 3918.

WILL SAC. MEMBERSHIP IN KILDEER Country Club. Rav. 6504.

MUSICAL AND DRAMATIC.

SONG WRITERS.

What have you? Let us help you give your songs the right start. We do composing, arranging, transposing, your songs over the radio.

MELODY PUBLISHING CO..
33 N. STATE-ST., CHICAGO, ILL.

Organ Practice

REDUCED RATES.

8 a. m. to midnight, 50c-$1.25 per hour. 9 modern organs.
301 Kimball Bldg. Harrison 4012.

STUDY VOICE WITH LA PORTE VAN Sant, baritone; best guarantee; 3 trial lessons; low fees; unrivaled production; club prog.; chance talent as soloist and quartet; after 11 exc. Sat. 822 Kimball Bldg. Webster 4918. Ask for La Porte Van Sant.

HEAR YOURSELF AS OTHERS HEAR YOU. We make a perm. record of your voice or an instr.; rates $1, $2.50. RADIO ARTISTS: Will record your broadcast. Green Recording Studios, 64 E. Jackson, R. 600. Har.7066.

EXPERT VOCAL TRAINING, BREATH control, support; pop. and stand. songs. Free stage train. in light opera, grand opera, plays. Pri. lessons very reas. Class lessons, $1. Voice tested free. 728 Kimball Hall.

WILL INTERVIEW AMATEURS FOR THEater presentations and stock playlets; no job hunters wanted; no interference with other work. Write B 455, Tribune.

STUDENT PIANO ACCOMPANIST (GOOD sight reader), will accompany without charge for experience, in studio preferable. Address O P 378, Tribune.

TEACHER OF GRACE WILSON WILL train you. Stage, talking pic., voice. John M. Tegarty, 8 S. Dearborn. Rand. 3204.

MOTHERS, LET JACK FERDIE ANAlyze your child's talent. Free try-out Feb. 12, 10 to 4 p. m. 36 W. Randolph, R. 602.

WTD.—PIANO ACCORDION PLAYER, YG., with dance orch. exp. for 7 pc. orch. Call Sunday 1 to 3, Lawndale 4055.

LADIES AND GENTS—PROFESSIONAL MUsical comedy Co.; to tour; summer season; no smoking. Ph. Sunny. 1825.

AMATEUR MUSICIANS WITHOUT EXP., to rehearse with beginners' jazz orch., for small jobs. Address T Y 213, Tribune.

RUTH DIAMOND SCHOOL OF THEATRICAL ARTS—Blues singing, dramatic art, voice, stage routine. 1509 Capitol Bldg. Dear.9538.

STAGE COACH.; SONGS, ACTS, DANCES. Pianist wanted. Thomas, 162 N. State-st.

NOTED SOPR. WILL ASSIST GIRL OF UNusual voice. Address J N 570, Tribune.

WANT DRAMATIC AND FRENCH IN EXCH. for voice. Address T Y 466, Tribune.

SINGERS' OPPOR., PRO. N. Y. DIR. WRITE Secty. C. Choristers, La Salle Hotel.

DANCING SCHOOLS.

MADOR JOHNSON STUDIOS,
53 W. WACKER DRIVE,
COR. DEARBORN—FRANK. 3301.
443 N. CLARK STREET.
NEAR ILLINOIS—DELAWARE 2600.
BALLROOM DANCING—PRIV. LESSONS.
1 HOUR, $1.50; HALF HOUR, $1.
BEGINNERS' COURSE, 6 LESSONS, $5.
A private studio for every beginner.
TAP, ACROBATIC, 10 LESSONS, $10.

TAP DANCE COMP. SHOES AND COSTUME all for $10; girls' and boys' limbering acrobatic, toe, etc., 10 les., $5; children, $2 mo. Beginners' ballroom course, $5; sgl. les., $1. Tap records, tap shoes, taps, tap music and home study tap course for sale. Thomas, 162 N. State, Rm. 1509. Open Sun., 2-5. Dear. 2763. Comp. stage training.

CHICAGO ACAD'Y DANCING
School for beginners. Daily One private lesson, $1. Special course 26 lessons $5; 12 lessons, $3. Lady and gent. inst., orches. nightly. 400 S. State-st., 6th fl. Childs Bldg.

MISS BETTY CARL.
Learn in private to dance correctly.
827 Lyon & Healy Bldg. Call Webster 3363.

ALL TYPES, $15 FOR 10 LESSONS; 1 subj. FREE. Inq. ADOLPH BOLM Schl., 709 Auditorium bldg. Engagements follow. Web. 3297.

JEAN WHITNEY, STRICTLY PRIVATE ballrm. instr. Beginners' special course, 6 less., $5. 14 W. Wash., Suite 1114. Dea. 9251.

WANTED—GIRLS, CHORUS WORK. Exper. unneces. Apply immed. Mr. Palmer, 400 S. STATE. RM. 705.

FAT, BUBBLES, PRI. INSTR., SUN. 1 TO 6, 109 N. Dearborn, Rm. 704. Dear. 7123.

JOAN DE VON PRI. BALLRM., $1 A LESS. Tango, tap. 14 W. Wash., R. 1114. Dea. 9251.

COMP. TAP COURSE, $10; BALLROOM, $5; sgl. less., $1. Thomas, 162 N.State.R.1509.

LEARN TO DANCE — RUTH LORRAINE. Rose De Vere; hrs. 11-10. Webster 2394.

BOATS, YACHTS, ETC.

JOHNSON 20 FT. FAMILY RBT. WITH 32 elec. starter, motor, comp.; cost $1,150; our price, $550. Also several bargains in used Johnson outboard motors. Send for list. PEACOCK MOTOR SALES, 1135 Chicago-av., Evanston. Greenleaf 6789.

RACING JOHNSON 32

Model, 1928, '29, or '30; must be in fair condition and reasonably priced. Address L B 536, Tribune.

36 FT. HACKER HULL, LIKE NEW, $795; other bargains in new and used motor boats; also outboard motors; comp.; marine serv. Motor Boat and Serv. Co., Door 36, Navy Pier. Sup. 5927.

36 FT. CRUISER—RAISED DECK; 6 YRS. old; comp. equip.; see boat at 4132 N. Rockwell-st. and make offer or phone Greenleaf 5912.

WILL TRADE $3,500 VIKING EXPRESS runabout for cruiser of same value. One 38 ft. cabin sloop for sale; bargain. Norb Leuker, 501 6th-st., Racine, Wis.

OUR RARE BARGAINS IN BOATS AND outboard motors are being snapped up. Why don't you take advantage of these bargs.? W. L. Masters Co., 800 N. Clark, 4th

40 FT. AUXILIARY SCHOONER BLUE Moon, winner Mackinac race 1929. Hammond 2806 or 5171.

SITUATIONS WANTED—MALE.

Bookkeepers and Clerks.

BKPR.-CASHIER—CREDITS, CORRESPONDence. Thoroughly familiar all office detail. 25 yrs. experience. Salary reasonable. A-1 references. Address B 498, Tribune.

BOOKKEEPER—18 YRS. EXP., CAPABLE taking chge. office; can type; small firm with future pfd.; reas. Prospect 7966.

BKKPR., ACCT.—FULL SET; OR ASST. Auditor; age 32. Address B 427, Tribune.

BKPR.—28, CR., COLL., INC. TAX, GEN. ofc.; 2 yr. univ. Address S 212, Tribune.

BKPR.-ACCT.—EXP., QUAL. ALL STMTS.; N.W. grad. A1 ref. Address B 478, Tribune.

BOOKKEEPER—FULL SET, FINAN. STMTS. Credits, coll. Phone Stewart 4583.

BKPR., OFC. CREDIT MGR.—FIRST CLASS; $40 per week. Address B 412, Tribune.

MAN—27 YRS., GOOD ED., APPEAR.; GN. office work including correspondence, statistics; ex. refs. Ph. Wellington 4266.

Accountants and Auditors.

ACCOUNTANT — EXPERT INCOME TAX, audits; investigations; salary reasonable. Phone Edgewater 1206.

ACCOUNTANT—ALL FIN. STMTS.; 7 YRS. banking, 2 years accounting experience. Address O 247, Tribune.

ACCT., OFC. MGR., CREDITS—16 YRS.' wide exp.; 3 yrs. pub. acctg. Stew. 3616.

ACCOUNTANT-BKKPR.-STENO.-SECY.—A-1; 15 yrs.' exp.; full chg. Buckingham 2327.

ACCT.—INSTALL SYSTEM; PART TIME acctg., tax reports. Holl 5603.

ACCT.-BKPR.—WIDE EXP., INCL. PUBLIC acctg.; U. grad. Address 411, Tribune.

ACCT.—INCOME TAX SERVICE; BOOKS opened, kept; part time. Longbeach 3277.

ACCOUNTANT—INSTALL SYSTEMS, SMALL sets kept, inc. tax audits. Triangle 2385.

BKKPR., ACCT.—EXP. OFF. MGR., AGE 39; start $35. Address O 564, Tribune.

CERTIFIED PUBLIC ACCOUNTANT—N. W. Univ. grad.; exp. accountant and office manager; income tax expert; interested in obtaining permanent position; either full or part time. Address S 215, Tribune.

CLERK—JEWELER, PAWNBROKER; EXP. A1 ref.; small sal. Address O 230, Tribune.

Executives and Managers.

Does Your Organization Need This Man?

Sensible, resourceful, open minded and his enthusiasm balanced by the benefit of

14 YRS.' EXPERIENCE

Selling-Correspondence-General Business-Retail Store Problems

AGE 34.

Ready to prove his ability to an executive who knows that 1931 will demand and reward unusual effort.

ADDRESS O 70, TRIBUNE.

SALES MANAGER

who has had 2 positions in 18 years handling National Direct Selling organization offers services to company in need of Organizer, Salesmen, Sales.

Clean record, references. Salary and overriding.

ADDRESS S 95, TRIBUNE.

I Have Absolute Confidence in My Ability

and will prove it to any reliable concern needing the permanent services of a young executive. My salary will depend entirely upon my ability to prove my worth to you. I have the experience, education, appearance, personality, and ambition necessary for success. Age 34, married, Protestant. Own my home and car. Office management and detail as well as sales experience. Address B 440, Tribune.

SALES EXECUTIVE,

BUILDING TRADES

with extensive experience in building trades, architectural quality homes, hotels, equipment. Desires connection where aggressive sales effort is needed by high grade firm looking for additional business. Nominal salary and commission.
ADDRESS B 555, TRIBUNE.

MAN TO MAN.

Here is one who has made a slip and refuses to slide. Needs a break. Knows advertising, auditing, office system and management. Two yrs.' comptroller newspaper chain. Married; go any place; do anything. If you need a man here is one can work and get work done and knows he can make a chance into an opportunity. Address O 232, Tribune.

FOREIGN POSITION

wanted; prefer S. America or Mexico. 27; unmarried; University of Illinois graduate in bus. administration and accountancy; 4 years' training in Spanish, desires accounting of junior administrative position with firm of reputable standing; will welcome interview. Address M M 240, Tribune.

GENTILE, AGE 40, CONSISTORY 32, MUST HAVE WORK.

Experienced as manager, controller, auditor, shop supt., construction supt., estimator; former employers: Standard Oil Co., Susque Finance Co., Giant Truck Co.; will give loyal profitable service, low salary.
J. E. Joyce, 4838 Madison-st.

CREDIT AND COLLECTION MANAGER—10 years' experience with large retail carpet and furniture co., 11 years as credit and coll. mgr. for lge. auto sales agency; also experience with auto loan and refinancing co. Will furnish excellent references as to ability and integrity. Will accept out of town connections. Address B 500, Tribune.

Margin Clerk-Solicitor

with clientele, background of 15 yrs. financial experience in New York and Chgo., in executive capacities; age 35, married, accustomed full charge margin dept. or similar position for reputable stock exchange house or other financial institution. Address B 542, Tribune.

EXECUTIVE ABILITY,

Sales and Advertising.

Experienced organizer and sales manager can sell and train men to sell, can build advertising and sales letters that get business, tact, energy, initiative; results to gauge compensation. Address B 560, Tribune.

EXECUTIVE

Gen. management, indust. eng., production, export, also cap. of raising funds for expand. bus., est. credit, consolidate, incorp., college grad., chem. eng., law; city or out of town. Address B 413, Tribune.

ADVERTISING MANAGER—Univ. Grad., 33 yrs. old, married, can devote half days as your Adv. Mgr.; 10 yrs. experience in adv., printing and engraving. Can make own layouts, art work and write forceful copy. Fully capable of directing your adv. on an economical basis. Address L D 331, Tribune.

SALES PROMOTION.

Commission contract only. Man highly successful in sales and advertising wants connection for sale of high grade article through agents in mid west. Can swing large sales force. Address N X 26, Tribune.

SALES PRODUCER.

Executive salesman; 16 years' successful selling largest retail and wholesale trade throughout U. S.; excellent record; unceasing energy; creative ability and productive power. Address B 460, Tribune.

ADVERTISING—PART TIME.

Able, experienced man will plan sales and advertising campaigns, create and supervise literature and all details; can supply unusual sales getting ideas; reasonable. Address B 481, Tribune.

INSIDE SALES BOOSTER.

Middle age Prot. salesman, wide exper. in sales, spec. corres., adv., follow up and promotion work, seeks changes to inside sales helping pos., mech or indust., asst. or full chg.; start $200 mo. Address B 310, Tribune.

Chain Store Manager

Exec. with exp. managing large Gen. Mdse. store desires conn. 10 yrs.' exp. in sales work. Best ref. Address O 430, Tribune.

SALES MANAGER—33, EXP. DIRECT TO consumer, jobbing, retail sales; employ, develop, supervise men; originate sales plans, ideas; cap. corres.; success. record; now employed. Address O 69, Tribune.

ADVERTISING MAN.

Forceful writer with unusual record desires position as asst. to busy executive; thoroly exp., capable. Address O 298, Tribune.

EXECUTIVE ABILITY, PUBLICITY AND display man, capable of laying out copy of any description; 5 yrs.' experience; A1 ref. Address H 363, Tribune.

APT. HOTEL MGR.—12 YEARS' EXP.; CAN take full charge large place; give bond; good bkkpr. J. K. B., Longbeach 4724.

ADVERTISING—PT. TIME; EXP. AGENCY man; direct mail, space, letters; reas. Ph. Hollycourt 0597 or address B 539, Tribune.

ADVERTISING MAN—AGENCY EXP., LAYout, copy, contact, mdse., willing to leave city; samples. Address B 452, Tribune.

Salesmen, Solicitors, Etc.

CLOSER AND SALESMAN.

10 yrs. exp. in elect. line, take any bona fide proposition; age 31, Gentile. Address B 561, Tribune.

SALESMAN OR MANAGER.

Mich. rep., result producer, executive; dependable; family man, perhaps the type you seek; bank and com. ref.; legitimate; permanent only. Address B 597, Tribune.

SALESMAN—EXP. DRUG TRADE, WANTS specialty line or art. of merit; city; large acq., ref. Address O 296, Tribune.

SITUATIONS WANTED—MALE.

Salesmen, Solicitors, Etc.

Executive Salesman

Especially competent on intangibles, contacting important executives, advertising, sales promotion, customer policy, etc. Well educated, good appearance, successful record. Averaged $10,000 over 11 year period. Hard worker; no bad habits. Start on nominal salary or draw. acct. Can furnish bond and fine references.
ADDRESS B 575, TRIBUNE.

MANUFACTURERS!!

A married man, age 34, having 10 years' service with one manufacturer, 5 yrs. as mgr. of Chgo. office, desires a sales position. Ambitious, energetic, and looking ahead toward a bright future. A real business-getter. Highest ref.

ADDRESS B 540, TRIBUNE.

SALESMAN—HIGH CLASS SPECIALTY wanted for the west by salesman considering change; with present company 12 years, dealing with executives; give details. Address H 394, Tribune.

SALESMAN—HIGH CLASS, SUCCESSFUL, conscientious, desires city sales position, with reliable firm, 12 yrs. exp., age 37, married. Drive car, unusually good refs. Address B 596, Tribune.

SALESMAN—REAL ESTATE, WITH CAR; best refs. Address B 546, Tribune.

SALESMAN—13 YEARS' EXP. GROCERY, delicates. trade. Address O K 489, Tribune.

SPECIALTY SALESMAN—CALLING ON REtail and wholesale trade. Chicago and suburbs. Address B 600, Tribune.

Boys.

BOY—AGE 19, 3 YRS. H. S. WORK, 1½ yrs.' office exp. Address B 260, Tribune.

Professions and Trades.

ARTIST—PEN AND INK.

All around artist and layout man, with newspaper, magazine and advertising experience, lettering and figures, works in all mediums; reliable and rapid. Address H 362, Tribune.

ARTIST—RETOUCH'G, LETTERING; 6 YR. exp. engr. house; free lance or perm.; reas. Bev. 3339. Address O 260, Tribune.

ATTORNEY — YOUNG, EXPERT COLLECtions, desires afternoon or evening work; refs. Address O 248, Tribune.

CABINET FOREMAN AND DRAFTSMAN—Exp. in detailing and stock billing of all kinds of high grade interior finish and furniture. Address B 564, Tribune.

CARPENTER — EXP. ON GEN. WORK; guaranteed; 60c hour. Cedarcrest 0896.

CYLINDER PRESSROOM FOREMAN — Pressman, 30 yrs.' exp. Replies confidential. Address B 424, Tribune.

DESIGNER

MECHANICAL ENGINEER.

Coll. grad., broad exp. in special machinery, highly perfected tool and die design and mfg. methods, wishes connection for position where personality, accuracy and dependability in any emergency are required.
ADDRESS B 410, TRIBUNE.

DESIGNER, DETAILER, SALESMAN—INTErior architectural woodwork, furniture, etc. Address B 567, Tribune.

DRAFTSMAN—10 YRS.' EXP., LAYOUT and design of mech. and electrical equipment; mach. and tool design; location immaterial. Address B 527, Tribune.

MECH. DRAFTSMAN—14 YRS.' EXP., DEsign heavy and light mchry. and mech. devices; tech. grad., shop exp.; temporary or out of town work acceptable. Address Mech. Draftsman, 4835 Lake Park. Ph. Ken. 8161.

MECHANIC—EXPER. DEVEL., PRODUCtion; tool, die. Address B 574, Tribune.

PRINTING PRODUCTION AND ESTIMATOR—Thorough knowledge of business. Address B 590, Tribune.

PAINTER AND PAPERHANGER—26 YRS., married; good refs. Van Buren 3163.

PHARMACIST—REG. APP. 15 YRS. RX. exp.; best refs. Address B 263, Tribune.

PUNCH PRESS, DIE SETTER FOREMAN; 15 yrs.' exp. Address B 534, Tribune.

RADIO SERVICE MAN.

Expert, with 11 yrs.' exp.; all makes and circuits; exc. refs.; mod. salary. Buck.9308.

SAUSAGE MAKER—WITH A 20 YEAR OLD reputation, wishes to connect with a manufacturer. Specializes in pure pork sausages. Address O 300, Tribune.

TECHNICAL GRADUATE—DESIRES SALaried position with company in either mfg. or sales. Address B 592, Tribune.

Clubs, Hotels, and Restaurants.

CHEF—A1, REF. GERM-HUNG. COOKING. 20 yrs. ex. gd. worker. Div. 2948.

CHEF, COOK—A1, IN CITY OR OUT; REFS. Ph. Lafayette 7099, ask for ROBERT.

FILIPINO STUDENT—FULL, PART TIME; 5 yrs.' hotel exp. Address O 293, Tribune.

Farm and Garden Help.

GARDENER—43, LIFE EXPERIENCE, EXperience all branches; new or established estate; married, 2 children; best references. Address B 545, Tribune.

GARDENER — 36, SINGLE, UNIVERSITY graduate, 8 yr. exp. all phases of gardening; go anywhere. Address B 547, Tribune.

GARDENER—WELL EXP.; GO ANYWHERE, or as asst.; single. Address O 365, Tribune.

HEAD GARDENER MANAGER—LIFE EXP., outdoors and under glass; best references. Address O 229, Tribune.

PRIVATE ESTATE

Caretaker and Gardener; thorough exp. in caring for flowers, vegetables, and general upkeep; former mgr. of 3 large estates; highest ref. L.M.W., Box 302, Wheaton, Ill.

WORK ON FARM—SINGLE; EXP.; GOOD habits. Address O 261, Tribune.

House Servants.

CHAUFFEUR, MAID—COUPLE, TOGETHER, sgl.; all around; exp.; A1 ref. Nor. 8326.

COOK-BUTLER—HIGH CLASS, LIGHT COL. man, full charge; refs. Englewood 1738.

COUPLE—REFINED, MID. AGED, AMERIcans, for home or apt. Wife gd. cook, fond of children. Man handy about home, or horses, go anywhere. Reas. sal., exc. refs. Address N X 25, Tribune.

COUPLE—YOUNG, GERMAN, MAN HOUSEman, butler, gardner; wife good German cook, gen. housework. Lake View 8373.

COUPLE—EXP. COL. CARETAKER, HSWK. Wife A1 cook; all round man; work sgl. or together; ref. Engl. 1066.

COUPLE—HOUSEMAN, CHAUFFEUR, MAID, cook—Col., exp., best refs. Wilmette 1058.

GEN. HSWK.—WAITER, PORTER, DISHwasher, Chinese. 2306 S. State. H.Cheung.

HOUSEMAN—WHITE, EXP., HANDY WITH tools. Wm. Schindler, Atlantic 5289.

HOUSEMAN—COL.; LICENSED CHAUFF.; all round man. Good ref. Ph. Ken. 3136.

MAN—COLORED; 1ST CLASS PLACE WITH bachelor or general houseman; first class cook; A1 city refs. Phone Sup. 0898.

Chauffeurs.

CHAUF.—WHITE, SINGLE, 15 YRS. EXP., A-1 references. Mech. exp., high grade cars. Address B 535, Tribune.

CHAUFFEUR—WHITE, MARRIED, AGE 30; refined, capable with car, 7 yrs. driving exp.; best ref. Maywd. 7765. Sun. or eve.

CHAUF., BUTLER, COOK—EXP., FILIPINO, expert driver; refs. Sun. 9653.

CHAUFFEUR—RELIABLE, STEADY; AGE 23; salary reas. Address B 588, Tribune.

CHAUFFEUR-BUTLER—WIFE MAID; BEST ref.; will leave city. Oak. 7279.

CHAUFFEUR — 6 YRS.' EXP.; PREFER driving to Cal.; best refs. Palisade 9596.

CHAUF.—10 YRS. EXP. ON HIGH GRADE cars; refs. Phone Hyde Park 5123.

CHAUF.—12 YRS. EXP., 3 YRS. LAST place; A1 ref.; priv. fam. Ph. Austin 4824.

Stenographers, Typists, Etc.

SECY.-STENO.—COLL. EDU.; 22; GOOD appearance; aggressive. Ph. Midway 4095.

STENO., SECY.—AGE 26, GOOD APPEARance, hard worker, knowl. bkpg., mfg. and sales; experienced. Ph. Spaulding 0678.

STENO.-CORRESPONDENT, GEN. OFFICE and Sales—16 years' experience; executive ability. Address B 474, Tribune.

STENO.—YNG. MAN, 4 YRS.' EXP.; KNOW. bkpg.; exc. ref. Address B 509, Tribune.

Farm and Garden Help.

FARM MANAGER.

Young married man with initiative and ability desires position with man who is interested in building up and keeping his farm in A-1 cond.; thoro. expd.; refs. Ph. 879, or write P. O. 867, Mundelein, Ill.

MARRIED COUPLE—SWEDISH, MIDDLE aged; wife plain cook, man handy with tools; drive car; has been caretaker on big estate; go to country or city. Address O 297, Tribune.

GARDENER AND CARETAKER—MARRIED man, exp., flowers, vegetables, shrubbery, lawn and trees; best refs.; 6 yrs. last place; city, suburban or country. Address O 296, Tribune.

COOK AND GARDENER OR CARETAKER—Cple., also drive. Buck. 7060.

Day and Contract Work.

PAINT, PAPER, CALCIMINE, ETC.—I DO neat work; very reas. Ph. Graceland 7233.

Miscellaneous.

GENERAL CONTRACTOR—20 YEARS GEN. contracting, spec. in reinforced concrete, structural steel, masonry; have supervised the construction of many large contracts; now available for new connection; prefer leaving city. Address N X 14, Tribune.

CARETAKER, HANDYMAN—GOOD HOUSEkeeper, cook; drive car; batch.; go anywhere. Martin, 2559 N. Nordica-av.

YOUNG MAN WANTS DRIVING POSITION or any kind of work. Go anywhere. N. Messinger, 6234 Ingleside-av.

YOUNG MAN WITH SEDAN WILL DRIVE you, or do delivery. Humboldt 6469.

HANDY MAN—MID. AGE, WANTS WORK for room, board. Address B 454, Tribune.

BUILDING MAINTENANCE—ALL AROUND man; 20 yrs.' exp.; A1 refs. Keystone 0081.

FIREMAN — MAINTENANCE — WINDOW washer; 5 yrs.' exp.; Danish. Drexel 6242.

HANDY MAN—45, CLEAN CUT, WISHES any work; 35c hr. Address B 587, Tribune.

MAN WITH NEW SEDAN, LGT. DELIVERY or drive salesman. $5.50 day. Fair.3180.

MAN—WITH NEW M. A. FORD TRUCK wants hauling contract. Ph. Well. 4803.

MARR. COUPLE—DESIRE MANAGEMENT of flat bldg. for free rent. Lake V. 1808.

SITUATIONS WANTED—FEMALE.

Bookkeepers and Clerks.

BOOKKEEPER - SECRETARY — EXPERIenced, capable handling all office details; best ref. Address O 433, Tribune.

BOOKKEEPER-ACCT.-TYPIST—EXPERT DEsires to keep small sets of books part time. Reas. Buckingham 1700, apt. 608.

BOOKKEEPER-TYPIST—DESIRES TO KEEP small sets of books part time; reas.; A1 refs. Address O 375, Tribune.

BKPR., 13 YRS.' EXP. COL. COR. TYP., lgt. dict.; full chg.; will prove ability on perm. pos.; 1 wk. gratis, then $30.Reg.1630.

BOOKKEEPER—FULL CHGE., ALL STATEments; good educ., reliable; ref.; no objection leave city. Address B 550, Tribune.

BOOKKEEPER — EXPERIENCED, FULL charge; also steno. Plaza 2247.

BKKPR.-STENO.—A-1; 10 YRS. EXP.; CApable full chge; sm. office. Long. 4537.

BOOKKEEPER—EXP., TYPE, OF. WK.; $18 to start. Address O 150, Tribune.

BURROUGHS BOOKKEEPER — 4 YEARS' banking exp.; refs. Address B 579, Tribune.

SWITCHBOARD OPERATOR — OFFICE OR hotel exp.; ex. refs. Capitol 4205.

Executives and Managers.

CORRESPONDENT AND EXECUTIVE SECRETARY.

Sales, collection, adv.; can take full charge small office; educated, young, married, Gentile. Address S 214, Tribune.

HOTEL MANAGER—WOMAN, 35 YEARS old, experienced in managing hotels of high caliber; understands renting, housekeeping, accounting, etc.; desires position of responsibility; irreproachable references. Address O 277, Tribune.

MANAGER, HOUSEKEEPER, HIGH CLASS hotel or apt. hotel; good renter; several yrs. last empl. S. S. only. Ref. Mrs. Boyd. Plaza 1810.

Domestics and Cooks.

COOK—MIDDLE AGED; GERMAN; CITY and suburb; refs. Wellington 6695 or address O 374, Tribune.

COOK—ENGLISH WOMAN, AGE 58, NEAT and capable, take charge of home, fond of children. Mrs. Holmes, 666 S. State.

COOK—1ST CLASS, 3 YRS., REFERENCES; North Side preferred. Berwyn 5061-J.

COOK—A1, COL.; OR GEN. HSWK.; GOOD refs.; stay, go; or pantry work. Nor. 6604.

CARE CHILD, AND COOK—EXP. WOMAN, 35; $5 or $7 wk. Kuze, 3546 Wilton.

GEN. HSWK.—A REAL HOME GIRL; GERman; 21; very efficient all home duties or cooking; goes to school 3 hrs. daily; North Side only. MISS LENZ. Diversey 5840.

GIRL—YNG., GENTILE, CARE CHILDREN and light housework; refs. Edge. 5796.

GIRL—DEPENDABLE, COL., WORK DAY OR ½ days, by week or day, exp. Ken. 4532.

GIRL—GERMAN, GEN. HSWK., COOKING; like children; $15 wk. Saginaw 6252.

HSWK.—GEN.; HALF, ALL DAY; HOME nights; city, sub.; Col. Woman's Club. Drexel 2960.

HOUSEWORK—COLORED GIRL, CITY OR country, exc. refs. Van Buren 2046.

HSWK., COOKING—COL.; PART TIME OR all day; $8 or $15. Eng. 6373.

HSWK.—GEN., COMP., SWEDISH GIRL; exp. cook. Graceland 2682.

HOUSEWK.—GEN.; EXP.; GOOD REFERences. Briargate 9841.

HSWK.—GEN. NEAT, RELI. COL. GIRL; cook, maid; all, ½ days; ref. Eng. 2206.

HSWK.—GEN.; ALL, PART TIME; CLEANing, laundry, by day. Drex. 1367.

HSWK.—YNG. WOMAN WISHES HSWK. BY day or work in rmg. house. Grace. 0028.

LT. HSWK.—AGE 27, PROT. MISS KESSler, Niles Center 546. 4815 Hull-st.

MAID—GIRL WITH DOMESTIC EXPERIence, now attending school; position doing housework in exchange for room, board and small salary. Address L D 303, Tribune.

MAID—GOOD COOK, COL., EXP. WORKER; work Sun.; $8-10. Atlantic 2342.

MAID—GEN. HSWK.; ½ OR ALL DAY; home nights; best ref. Ph. Drexel 2492.

NEAT, REFINED COL.; HALF OR WHOLE days; best references. Normal 6341.

NURSE MAID—25 YRS. OLD, SCOTCH; 5 yrs.' experience in titled family; ref.; suburban. Phone Greenleaf 5785.

SECOND WORK OR CARE CHILDREN—Girl, Irish, refined. Normal 2935.

WOM.—PART TIME CLEAN, WK. EX. FOR basement hskpg. rm. 6017 Kimbark. 2d.

Housekeepers and Caretakers.

HOUSEKEEPER—REFINED YOUNG WOMan; neat appearance; good cook; excellent housekeeper; capable taking complete charge. No laundry; Catholic home preferred. References. Address H 399, Tribune.

HSKPR. — REFINED, CAPABLE WOMAN; motherless home or couple employed; good mgr.; highest refs. Address H 365, Tribune.

HOUSEKEEPER OR COMPANION TO LADY —In small home. Prot. Neat, clean, good cook. Address O 130, Tribune.

HSKPR.—GD. MGR., $7; FULL CHARGE; cook, buy, plan meals; have well bred son, 9; excel. refs., city or sub. Hyde Pk. 1092.

HOUSEKEEPER—WOMAN WITH CHILD 6 yrs.; American; trustworthy; home more than wages. Address B 583, Tribune.

HSKPR.—EFFICIENT LADY, MOTHERLESS home; refs. exch. Ardmore 2293.

HSKPR.—CAP., FOR PRIEST, COUNTRY pref., or nurse inv. Address B 483, Tribune.

HSKPR.—WIDOWER'S HOME OR ELDERly cpl.; very capable; refs. Midway 2316.

Dressmakers and Seamstresses.

DRESSMAKER — GOWNS, WRAPS, SUITS, tailoring, ex. remod., slenderizing lines, sp. styles; by day. Sunnyside 9508.

DRESSMAKING—SMART LINES; NEW OR remod.; reasonable. Longbeach 4763.

DRESSMAKER—1ST CLASS FITTER, FAST worker; $6. Midway 8847.

Nurses and Governesses.

GOVERNESS—COLL. GRAD., 5 YRS. TEACHing experience, expression, speech training, primary, languages, dancing; ref.; available in 30 days. Address O 64, Tribune.

NURSE, COMPANION — WILL TRAVEL; good packer; expert manicurist; best references; $25 wk. Address B 554, Tribune.

NURSE—TRUSTWORTY, TO INV. LADY; assist. home; $20 wk. Austin 3312.

NURSE—EXP.; CARE OF INVALID, OR infant; dr.'s refs. Sunnyside 1341.

NURSE WILL TAKE AGED OR MENTAL case in her home. Phone Ardmore 3799.

Laundresses and Day Work.

LAUNDRESS AND HOUSECLEANING—YNG. German woman. Ph. Ravenswood 7626.

LAUNDRY-CLNG.—MON., TUES., THUR.; steady; white; $3.50; ref. Grace. 9033.

LAUNDRESS—FIRST CLASS WORK BY day. Reasonable. Phone Ardmore 3812.

Stenographers, Typists, Etc.

PRIV. SECY.-STENO.—7 YRS. EXP., COMP. detail exp.; Univ. educ. Albany 1076.

SECY., STENO.—25; 6 YRS.' EXP.; 2 YRS. uni.; ambitious; cap. assuming resp.; highest references. Ph. Van Buren 8939.

SECRETARY-STENO.—SEV'L YRS. EXP. advtg., publg., merc. bkkpr.; well educ.; exc. refs. Ravenswood 6318.

SECY.-STENO.-BKKPR.—COMPETENT, DEpendable, take chg. off. Pensacola 1865.

SECY.-STENO.—6 YRS. EXP., 4 YR. H. S. Able to meet public; ref. Ind. 3336.

SECTY.-STENO.—A-1, 9 YRS.' EXP.; CORresp.; gd. at figures; reas. sal. Spaul. 2543.

SECRETARY DESIRES POSITION. CALL Berwyn 2003 W.

SECY.-STENO.-BOOKKEEPER—6 YRS.' EXP. bank, r. e., genl. exp.; A1 ref. Key. 10419.

STENOGRAPHER-BKKG.—18, H. S. CAPable, gentile, good personality, sm. sal.; start immed. Address B 416, Tribune.

STENO.-SECY.—OFF. DET., RAPID, ACcurate; 4 yr. h. s., nt. app., reas. sal. Mans. 4123.

STENO., SEC.—H. S. ED., 9 YRS.' EXP. DEtail, responsibility. Address H 395, Tribune.

SWTBD.-TYPIST—3 YRS.' EXP.; A-1 REFS. Reasonable. Phone Juniper 9496.

STENO.—17, WITH 6 MO. EXP., WILL ACcept any gen. off. work. Saginaw 4082.

STENO.-SECY.—GER.-AMER., 4 YRS.' VAR. exp., 4 yr. H. S., neat; A1 refs. Edg. 8491.

STENO.-SECY. — RAPID TYPIST; NEAT; acc.; exc. ref.; 5 yrs.'exp.;4yr.h.s.Key.2038.

STENO.-SECY.—A-1, 5 YRS.' EXP.; H. S. grad.; rapid; Gentile. Buck. 3947.

STENO.-GENL. OFF. DETAIL—5 YRS.' EXP. H. S. grad.; knowl. bkkpg. Rockwell 7270.

STENO.—GD. EDUC.; THOR. OFF. EXP.; asst. bkpr.; moderate sal. Keystone 3628.

Miscellaneous.

COMPANION TO LADY—COUNTESS, HIGHly educ., master 5 languages, European conserv. grad. (voice, piano); free to travel; refs. exchg. Address H 364, Tribune.

SECRETARY—AGE 26, ALSO DIRECT MAIL sales and publication circulation experience. Address O 263, Tribune.

LADY'S COMPANION OR CARE OF CHILD—Part time; educated; 35; business ability; refs. Address O 288, Tribune.

HOSTESS — HOTEL, FRATERNITY, OR mgr. apt. bldg. Phone Euclid 309.

MGR. APT. HOTEL; EXP. AND CAP.; SM. sal. Address N X 17, Tribune.

SELLING, DEMONSTRAT., CARE SM. OFC. —Lady; sal. Address O 287, Tribune.

TYPIST AND MODELING—YOUNG WOMAN wishes work. Ardmore 1072.

WOMAN—MID. AGE, REL., CAP., CARE child eves. for brd., rm.; refs. West 1836.

WANTED—MALE HELP.

Stores and Offices.

ACCOUNTANT—WITH R. E. SUB. EXP.; REply fully. Address O 286, Tribune.

BOOKKEEPER

Experienced and capable in manufacturing business selling to retail trade. Must be thoroughly experienced in this line and collections. State experience had, salary. Address L L 231, Tribune.

BOOKKEEPER — THE CHICAGO BRANCH of one of the largest manufacturers of nationally advertised men's furnishings lines has an opening for a bookkeeper. Must be thoroughly experienced in all branches of bookkeeping and capable of taking charge of ledger clerks and volume of office routine. Must have good record. State full particulars regarding experience previous employment and references; also age and minimum salary to start. Permanent position with opportunity for advancement. Address T H 266, Tribune.

WANTED—MALE HELP.

Stores and Offices.

BOOKKEEPER—CREDIT DEPT. EXPERIence; give full particulars; starting salary $18. Address L F 447, Tribune.

MEN—NEAT APPEARING, AMBITIOUS, for permanent position in our order dept.; experience unnecessary; steady work; good compensation. Apply Monday, 10 a. m. Ask for Mr. Kaplan, Rm. 509, 19 S. Wells-st.

READY-TO-WEAR AND MILLINERY DEPARTMENT MANAGER—By popular price Middle Western department store; young, neat appearing man, experienced and aggressive. State former employers and salary requirements. Interviews in Chicago next week. Address N P 42, Tribune.

MAN—MARRIED, NOT OVER 45, THORoughly familiar with dry goods, shoes and general merchandise, to work in up to date department store in Indiana town of 50,000; also capable of acting as floor man; must furnish A1 references, be of good appearance, and pleasant personality; steady position. Address P J 381, Tribune.

SALES CORRESPONDENT.

A young fellow just "feeling his oats" preferably with correspondence experience, but who is original and ambitious will find a splendid opportunity in Sales Correspondence work with a large well established Trade School. Maybe this fellow has had experience with some correspondence school. State age, education, salary and anything that will help us decide. Address L D 302, Tribune.

SALESMAN.

Clothing or tailoring salesman, retail exp., with Chicago clientele; high class man who can produce on quality line at $35 to $65 offered permanent opportunity with well known strong institution downtown. Explain experience fully, confidential. Address O F 294, Tribune.

SODA FOUNTAIN DISPENSERS

A large organization has openings for a few men between 21 and 30 years, to train for soda fountain manager positions. Must have high school or college education. State past experience and references in reply.
Address P K 326, Tribune.

STENOGRAPHER AND BOOKKEEPER—AS personal secretary; must be more than ordinarily competent and well educated; sm. office; work not heavy, but exacting; state experience in detail and salary wanted. Address B 530, Tribune.

WINDOW TRIMMER AND CARD WRITER —For Medium sized department store; must be able to work fast and neat; starting salary $25 week; unlimited possibilities, with large organization. Address N X 9, Tribune.

YOUNG MAN, PRINTING SHOP EXP.; $8 wk.; rapid adv. Holden. Apply today, 12-1 p. m., 542 S. Dearborn, Room 506.

Executives and Managers.

SALES DIRECTOR

FOR A HIGH GRADE CHICAGO REAL ESTATE INSTITUTION.

This opportunity is not an ordinary one—it merits the consideration of a widely experienced, successful sales executive, whose income has been and now may be substantial. Our experience in the present market proves our plan is capable of producing $2,000,000 or more gross sales during 1931.

This executive will have complete charge of the entire sales program and will be reponsible for organizing and directing the sales force.

He must have the following qualifications:

1—An established record of production that will stand thorough investigation.
2—A demonstrated knowledge of organization methods and real ability to build, control, and direct a large sales force.
3—A pleasant personality, aggressiveness, and unlimited capacity for work.
4—Youth—he must not be over 40 years of age.
5—A practical, intimate knowledge of Chicago and suburban real estate.

Obviously, the number of men who can meet these requirements is limited. If you consider yourself qualified outline in detail your experience and state why you should be selected for this important and highly remunerative post.
ADDRESS L B 555, TRIBUNE.

WHEN BARON VON STEUBEN COMES TO CHICAGO

5 men and women of Securities manager or salesmen type; persons of impeccable character and appearance to select and directly assist about fifty leaders in organizing a general program committee and with such leaders raise approximately $200,000 for and from the 3,000 members and the interested friends of a leading German-American institution. This all will be done immediately in 15 working days—and the individuals capable of carrying through this assignment should earn from $2,000 to $5,000 apiece for their executive service, leadership and sales work. Such persons must be fully able to take care of themselves financially. This is not a membership campaign and capable individuals desirous of assisting in the work will not attempt to contact the proposition by telephone or otherwise than by seeing me here personally on Sunday, Feb. 8th, between 3 and 9 p. m., or between 10 a. m. and 8 p. m., Monday or Tuesday.

MR. COLLIER
TWENTY-SECOND FLOOR
188 W. RANDOLPH-ST.

AN EXECUTIVE TO WHOM WE CAN PAY REAL MONEY.

A hard hitting, smashing sales manager who can lead men—drive them when it is for their good—and make them come back for more. This is a HE man job with a big house and offers more than an ordinary future. Applicant must be under 35, well educated, strong talker on his feet and be able to dominate 50 men or more. We have decided to step out and lead. We are selling something that every one should have and many are buying. The house is one of the largest in the field and within the last two months 3,000 men have applied for commission sales positions. We want a man who understands how to employ and train this raw material and get it quickly into production. We will not experiment with men who think they can fill the bill—the man we seek knows he can make good and will know how to reply to this advertisement. This is draw and over ride deal with highly legitimate house. Address K T 363, Tribune.

HIGH TYPE MAN WANTED.

One of the largest industrial banking institutions in the United States today has an opening for a high type man who, after learning the fundamentals of this business, can develop into a sales executive in one of its many branch organizations. He must be a natural leader of men and capable of developing later on into a key executive in this banking institution.

Only a masterful, militant, well rounded man, who is sales minded and backed by a college education or its equivalent; age 28 to 38, will be considered. Salary and substantial bonus. Call Randolph 2902 for appointment after 9:30 Monday.

EXECUTIVE ACCT.

for part time services to dem. ability; must have corp. and legal training exp. in retail dept. store budgetary control, tax, ins., R. E. leases, surety bonds; capable of representing locally, eastern concerns; state exp. and former connections; minimum charge per hour.
ADDRESS B 503, TRIBUNE.

PRINTER-EXECUTIVE

who can direct proofroom force of 25 and composing room of 100 in plant doing publication work exclusively. Must be able to meet customers and write intelligent letters. Union. Location in middle west. Only men of experience and proven ability need apply; good salary. Write, giving age, experience and such other particulars as will enable employer to determine if a personal interview is desirable. Address P J 221, Tribune.

BUYER—FOR POSITION OF ASSISTANT Purchasing Agent of a large Milwaukee industrial plant; an experienced buyer not over 35 years of age; preference will be given to applicants who have had a technical training; no application will be considered unless full history and references as to experience and character are furnished; state salary desired. Address N X 20, Tribune.

ADVERTISING MANAGER

for an outlying department store. The man for this position must be thoroughly experienced with circulars. Steady position. State fully experience and salary desired. Address T A 526, Tribune.

Building Manager

for large loop building east of State-st. State terms and experience.

ADDRESS B 407, TRIBUNE.

MAN—RESPONSIBLE PARTY WHO CONtrols 1 or more adv. accounts can make a worthwhile connection with a reputable and prominent adv. agency; letters will be held in strict confidence. Address T Y 55, Tribune.

DISTRIBUTOR—PARTNER TO CONTINUE development exclusive franchise, successful building specialty, Ind., Ill., Wis., and appoint dealers. No investment in material necessary. Only expense is traveling cost. Address O 262, Tribune.

REAL ESTATE SALES MANAGER—Experienced, able to take complete charge of Edgebrook development.
6505 Sheridan-rd. Sheldrake 8300.
GUBBINS & McDONNELL.

MAN—THAT HAS HAD EXPERIENCE AND thoroughly understands selling spark plugs by mail. We have the best spark plug invented. Address B 558, Tribune.

WANTED—MALE HELP.

Executives and Managers.

Sales Managers

To men of the executive type, who have established records of production in the past, we offer an excellent opportunity to organize and direct the affairs of sales departments with one of the largest real estate institutions in the city.

We have a working plan which provides financial assistance and extensive advertising support to insure successful operations.

Men who apply must be willing and able to provide surety bond and a report of their past record of production.

You may call any day between 9 a. m. and 3 p. m. at 936 N. Michigan Avenue.

GENERAL SALES MGR.,

Krenn & Dato, Inc.

EXCLUSIVE AGENT:
Edith Rockefeller McCormick Trust.
Mrs. Rockefeller McCormick Properties.

Salesmanager Executive.

A nationally known organization selling merchandise to several thousand accounts annually is interested in securing the services of a high class experienced sales manager with real executive ability. An excellent opportunity for a man who can make good in a big way. Address B 584, Tribune.

DIVISION MANAGER.

High class diplomatic organizer, contacting "high society." Address T L 112, Tribune.

Professions and Trades.

ACME AUTOMATIC SET UP MEN—FAMILiar with short runs and jobbing work; one dollar per hour; steady work for experts. Wire if interested. Automatic Screw Machine Company, Los Angeles, California.

DIE MAKER—PAPER BOX.

State references, salary, age. Address P D 563, Tribune.

DIE MAKER—JOB SHOP EXP.; MUST BE able to oversee others and fast; state age, exp. Address T H 98, Tribune.

ENGINEER—REFRIGERATING; MUST BE thoroughly trained in engineering and sales; state qualifications and salary expected in first letter to receive consideration. Address P P 470, Tribune.

ENROBER MAN FOR CANDY FACTORY—Must be thoroughly experienced in coating and all types of chocolate work, especially bars. Willing to work in large city near Chicago. State age, experience, former employers, and salary expected in return reply. Address N X 21, Tribune.

GLUE MACHINE OPERATOR—1ST CLASS, Staude and International. Apply at once. EMPIRE BOX CORP., 3602 W. Sample-st., South Bend, Ind.

MACHINIST—EXPERIENCED, FOR AUTOmatic machines; bring references. Newman, 1051 W. 35th-st.

OPTICIAN—
Address L K 291, Tribune.

PAINTER, PAPERHANGER—WANTS WRK.; good work; low prices. Ph. Rep. 0943.

POSTER ARTIST—EXP. ON LAYOUT, COLors, lettering, design and sketches; references required; tell everything in first letter. Address P P 467, Tribune.

Clubs, Hotels, and Restaurants.

CHEF—EXP., REFERENCES. APPLY IN writing. Address N X 19, Tribune.

COUPLES—MANAGERS AND CHEF; MANagers for railroad eating houses; experienced; good appearance. Apply Rock Island Line, Dining Car Dept., 164 W. 51st-st.

MAN AND WIFE—WELL KNOWN AND successful daily fee golf course desires competent and experienced man and wife to take care of clubhouse, dining room, etc., on a concession basis; good opening; in your reply give refs. Address O 224, Tribune.

Salesmen, Solicitors, Etc.

AAA

SOMETHING NEW

This company, a nationally recognized LEADER in its field, has attained its present position of dominance by a unique and progressive selling plan and by the eminent superiority of the product which it has manufactured and sold.

On March 1 this company will make an announcement of major importance to every resident of the United States and Canada. Seven men who can qualify for territories now open in Chicago proper and adjoining counties will be in position to profit substantially by the forthcoming spectacular announcement of SOMETHING NEW.

These men must be neat appearing, able to furnish references and over twenty-five years of age. Selling experience is not essential and no investment other than of time and energy will be required. Comprehensive training at our expense; unusually liberal plan of advanced commission and bonus has made it possible for men who work as instructed to make from $150 to $1,000 and more per month. This is a money maker for the right men.

If you are really desirous of working and believe that you can meet our requirements see Mr. Fitzpatrick Monday only, from 9 to 11 a. m., and from 1 to 4 p. m., 10th floor, 75 E. Wacker-drive.

A1 SALESMEN.

Neat, clean, well dressed married men, between 25 and 35, who own their own cars and are willing to work.

We have permanent sales positions in different sections of Chicago offering pleasant, dignified outside work, and real earnings each week. Men selected will be given franchise on protected zone with established business and full co-operation. Call Monday morning, 9 to 10 only. Employment Department, 5th floor.

Wieboldt Stores, Inc
"A GOOD PLACE TO WORK."
63D, GREEN AND PEORIA.

A1 SALESMEN—

IT'S A CRIME

for merchants in Chicago to conduct business this winter without proper protection against holdups, bad checks, counterfeit money, dishonest employes, and other losses. OUR $1,050 PROTECTIVE BOND will increase business and prevent losses—costs only a dime a day. 10 orders weekly pay $70 and each year on renewals. Call Monday morning only.
United States Fidelity and Guarantee Co.,
231 S. La Salle-st. Room 2015.

A UNITED STATES PATENT

has just been granted on a Sanitary Throw-Out Dust Bag for all makes of vac. cleaners. Adds yrs. to life of any cleaner. Instant appeal. A national organ. is being formed. Item sells for $9.75. Managers and salesmen desirous of getting in on ground floor and cleaning up should act quickly. Cash every day. Besides Chicago proper representation is desired in all towns of any size in middle west. Local men call, outside men write telling why you think you are fitted for position applied for. 128 N. Wells-st., Suite 1113, Chicago.

AAA

We have a real money making opportunity for exp. salesmen in every county in Illinois and in Chicago suburbs; men now earning up to $100 weekly, following up leads we furnish if you qualify; only men with successful clean past record who are willing to work to build up permanent business for themselves will be considered; no "down and outers" wanted. Call or write. L. A. Breskin, director of agencies, 221 N. La Salle-st., Chicago.

A Special Representative,

ULTRA-VIOLET FOR HOSPITALS, MEDICS AND DENTISTS.

Corporation enjoying highest rating has opening for two more men on salary, commission and bonus. Must have following among medical profession selling Physiotherapy equipment. Call MR. WALMSLEY, Harrison 6859, for appointment.

A REAL OPPORTUNITY

Five men with or without sales experience for city work in the largest organization of its kind in the country.

See MR. M. M. DENBO
9:30 a. m.-1 p. m.
ROOM 1402, 7 W. MADISON.

A1 ROOFING SALESMEN

Would you like to listen to an extraordinary sales plan, systematically placing you in the big money, selling patented roofing unobtainable elsewhere? Men without exper., living in any part of city, are invited. Large firm. Bring your prejudices along. ARNOLD SAURIN, 4707 BROADWAY.

A HOME STUDY SCHOOL

of national reputation is now ready to market a new course of wide appeal through salesmen; swamped with live magazine leads; large earnings assured; must have car. Call Monday, Mr. Chrisler, 3601 Michigan-av.

A REAL DEAL

for high grade men to work on leads only. Preferably with club membership experience. This is something entirely new. Call at Room 2113, 100 N. La Salle-st.

WANTED—MALE HELP.

Salesmen, Solicitors, Etc.

A-1 BIG MEN $25,000 to $50,000 Per Year

A BIG DEAL GOING OVER IN A BIG WAY

More than half of our State Representatives in the field one month or more say they will make a minimum of $50,000 this year. Their names and addresses will be furnished for verification to acceptable applicants.

Our sales campaign was started in December. It is going over in a big way. Contracts are being closed with many of the leading distributors in America—old established, highly rated firms who have taken this deal on after thoroughly testing the performance of the specialty we are selling, and after testing over a period of time its salability. Deal after deal has been closed which will net the salesman $1,500, $3,000 or $4,000 and up to as high as $8,000 or $10,000 in a period of one year. The immediate income from such deals is big and in each territory there is room for a dozen or two dozen or more such deals.

Numerous leading merchandising and advertising men tell us we have the livest auto specialty there has been on the market in many years. We recently paid $5,000 and a heavy royalty for the patent right to one additional feature giving us a clear field and a monopoly of the device we are selling. We expect to make from one million to several million sales this year.

Our campaign embraces national advertising in the near future, including a fifty thousand dollar expenditure in Chicago during the next few months.

We are looking for a few high caliber specialty men who have earned $10,000 a year or more over three years or a longer period. Our territorial representatives are required to earn a net minimum of $24,000 a year in order to hold their territory.

Every detail of our deal—as to it's being a big money maker—as to merit—as to salability—is proven. Our deal will qualify on all of these points under the most thorough investigation. We are interested only in big men, whose ability and capacity are of a corresponding caliber. They must be men who realize it takes effort and hard work as well as ability to make big money under present day conditions. We offer men who can qualify and produce a ten-year contract. We honestly believe such men can make all the money in this business they will ever need.

We solicit inquiries also from high caliber live distributors who are qualified to handle a deal after they have tested it out from every angle. Call at once if possible, or write or wire.

Modern Devices Corporation
43 EAST OHIO-ST.
11TH FLOOR.

A FEW SALESMEN!

A most unusual opportunity in a business not affected by the general business conditions, but, on the contrary, helped by them.

We are engaging a few salesmen to add to our sales force. Our good men are making real money, and they make it quickly. 90% of our production is secured on the first interview.

If you are looking for a real business opportunity and if you are a go-getter, and are willing to learn, see A. Holzman, at the Morrison Hotel, Monday from 9:30 a. m. to 2 p. m.

A-1 SALESMEN

Large manufacturer, commanding in his line, has opening for 3 high calibered, successful salesmen. If you have the educational background, the poise, the experience, the ability to meet big men on an equal basis and make them see an exceptional profit opportunity, you will have no difficulty to earn $15,000 per year and more. Big men are wanted, able to finance themselves. This is a real, permanent opportunity. Do not call in person, but phone Franklin 7566 for appointment, or write

L. G. MAISON & CO.,
30 W. Washington-st.

AA NO. 1 SALES OPPORTUNITY.

We have openings for experienced automobile salesmen in many sections of Chicago and suburbs. We also need two men at once at Winnetka. We may be able to place you near your present residence.

We have hundreds of auto show prospects—in fact, more than our present force can handle; liberal commission and steady employment are offered. Apply any morning between 9 and 11. Ask for W. S. Farrant.

Community Motors, Inc.,
235 E. 33d-st.

A General Elec. Product

We are looking for a man, 25 to 34 years of age, with at least 4 years' selling experience.

Answer by letter only stating age, name and address of firms employed by, product sold, class of trade contacted, and income. All replies held in strict confidence.

Address all correspondence P. A. H.

R. COOPER JR., INC.,
324 TOWER-CT.

WANTED—MALE HELP.

Salesmen, Solicitors, Etc.

AAA

SALESMEN

A strong $1,000,000 financial corporation has openings for five city salesmen who are capable of developing into sales executives.

Permanent future, leads, special training under direct supervision of two nationally known sales instructors.

Good appearance, fair education, clean record necessary. Financial experience not necessary. Age 22 to 45.

In answering state briefly experience; give three references.

Address P J 155, Tribune.

A REAL OPPORTUNITY

for you in the sales department of Frank H. Johnson-Son-Crowen, Inc., Westinghouse Distributors.

We are developing our force now and organizing for 1931; business men who join our sales group and prove their worth will be chosen for advanced positions early in the year. We want high caliber men with sales ability to sell the finest electric refrigerator on the market.

Previous refrigeration experience not necessary. You will be trained by factory men. Frank H. Johnson-Son-Crowen, Inc., 4th Floor, Builders' Building.

A SALESMAN.

Williams Oil-O-Matic Heating Corp. offers you a permanent dignified connection where earnings are limited only by your own ability and willingness to work. A well organized and directed selling plan plus a product of proven dependability combine to make this one of the most attractive sales openings available today. The co-operation of thousands of enthusiastic owners in Chicago and an intelligent advertising program assures success for a man of the right qualification. See Mr. Green, Sales Manager, WILLIAMS OIL-O-MATIC HEATING CORP. 185 N. Michigan-av.

Advertising Agency Man

who can fit into a small organization as a creative copy and merchandising plan man, possessed of enthusiastic sales ability, able to share the responsibilities of selling and contacting new accounts; a young man with some desirable billing or business influence preferred; respond in detail. Address T G 537, Tribune.

ADVERTISING SALESMAN.

Outdoor. Good comm.
Address S 158, Tribune.

ADVERTISING SALESMAN

for advertising agency. We want a man who now has some business and who can get more. Wonderful inducements and real opportunity. Address B 480, Tribune.

ADVERTISING.

5 spec. edition men for fast selling pages on Chicago daily. Rm. 516, 211 W. Wacker.

ADVERTISING SALESMEN.

Special edition, special page and program salesmen wanted. Suite 400, 100 N. La Salle.

All Right, Real Estate Salesmen. Since we have proven that there is business, come in and we will get you started, too.

See Mr. Alexandroff,
GEORGE F. NIXON & CO,
67 West Monroe-st.

AMBITIOUS MEN.

We can positively put more money in your pocket in the next year than you have ever earned before. That's a broad statement, but we can prove it. No experience necessary. It won't cost you anything to investigate. Come in at once. Mr. Holt, 16th floor, 203 N. Wabash-av.

AN OPPORTUNITY TO EARN MONEY

For men who really want to work. No previous experience in our line required. Supervisors will assist. This is interesting work selling a popular necessity to homes, offices, stores and apartments.

Our active selling season is just starting. If you will apply yourself, you will receive attractive commissions.

If you cannot devote your entire time we will pay you for new prospects who purchase our product.

This company is a direct factory branch of one of the largest manufacturers of mechanical electric refrigerating systems. Copeland offers a complete line of apartment and household refrigerators and commercial units.

If you are interested, call at 10 a. m. Monday, Feb. 9, 1931.

This is the only time this ad will appear.

COPELAND
REFRIGERATION CO,
CHICAGO.
160 E. ILLINOIS. WHITEHALL

AN OPPORTUNITY

to make $500 to $1,000 monthly. All I ask is a 10 minute talk to prove it. Plenty of activity and co-operation. Mr. Johnson, 32 W. Randolph-st.

AN OPPORTUNITY

for several salesmen in a job that should pay not less than $100 a week. A product that sells best because of business depression. Mr. Norton, Suite 612, 32 W. Randolph.

ATTENTION, SALESMEN!

Large young corp. can use capable men, Gentiles; for a special work on road that will earn $100 per week and up; no selling; steady. 14th floor, 173 W. Madison, Chicago.

AUTOMOBILE SALESMEN

We need 2 good men to complete our sales force. This will be a permanent proposition and an opportunity to make good money. As we have one of the most complete lines of cars selling today. See Mr. Kullberger.

KULLBERGER-NASH CO,
1441 EAST 75TH-ST.

AUTO SALESMEN.

Here is opportunity for good live wire getting salesmen. With our new plan of compensation you can earn $50 to $75 per week selling Ford motor cars. Call Monday or Tuesday only. Mil-Ford Motor Co., Crawford-av.

AUTOMOBILE SALESMEN

Two experienced men to sell NASH automobiles; excellent proposition for these who can qualify. See Mr. Ruby, South Side Auto Sales, Inc., 7158 Stony Island-av.

AUTOMOBILE SALESMEN.

Immediate openings for 3 men to sell Chevrolets; liberal commission. See Sales Manager, after 10 a. m., Uptown Motors Co., 4859 Broadway.

AUTO SALESMAN — ENTIRELY NEW plan. Plenty of co-operation, selling Ford cars and trucks. Investigate! See ... Moore, 4733 Cottage Grove-av.

BANKERS' LIFE CO., IOWA

Opening in Life Insurance field; ... sion basis for high type energetic ... ability, standing, and good past business record. Call 175 W. Jackson, Suite A-750.

BIG OPPORTUNITY

Have just secured exclusive territory for Display Neon flashing signs; nothing like it now on market; can allot you any portion of Cook county. Every storekeeper a prospect. MR. PETERS, 5115 S. MICHIGAN-AV.

CANVASSERS.

Something new. Strong appeal to housewife. Earnings large. Address T 421, Tribune.

CANVASSER — EXPERIENCED MAN ... canvas for South Side radio house; salary and commission. 5127 S. State-st.

CARTAGE SOLICITOR—MUST BE EXPERIenced in soliciting truck work. ... sion. Stewart 10431.

WANTED—MALE HELP.

Salesmen, Solicitors, Etc.

COAL SALESMAN.
Retail, with tonnage. Give full particulars. Address T Y 498, Tribune.

COAL SALESMAN—EXPERIENCED with references can secure profitable connection. Call Seeley 2388.

CLUB SALESMEN—WILL EMPLOY several experienced and high type men. 180 N. Michigan.

COFFEE SALESMEN—ACCUSTOMED earning $3,600 to $10,000 per year, having restaurant, hotel and institution experience. We have a new, novel de... ...s and holds the business. HILL-SHAW CO., 1650 Ogden nr. M...

Corporate Trust Share...
High grade men to sell most rapidly ... issue in the country either for cash ... partial payment plan in Chicago, ... Wisconsin, Iowa, Nebraska, Missouri, Kentucky. References required.
BOLGER & COMPANY,
10 S. La Salle-st., Chicago.

COLLEGE GRADUATE...
between ages 24-34, by prominent or... tion. Successful candidates will be trained as sales representatives. Knowledge of ... ing, engineering or manufacturing ... desirable but not essential. Good oppo... for those who can qualify and are wi... work hard. Only interested in men ... desirous of making permanent conn... Apply personally Friday, Feb. 13 at ... fice, 323 W. Madison-st.

COLLECTION SALESMEN—MAKE ... with us during 1931; new serv. to ... gets the business; high comm.; bo... producers. Gentiles. R. 21, 6355 Bro...

COUNTRY CLUB SALESMEN — GEN... golf, lakes, hunting, fishing, winte... summer sports. Room 1102, 37 S. Wa...

DISTRIBUTORS, CREW MANA... salesmen, agents—Low priced direct ... sumer article; demonstration sells it, ... more than 100% profit; must finance ... exclusive territory. If looking for a ... est, profitable business write The Mi... Dept. 5, 4507 Ravenswood-av., Chicag...

DISTRIBUTOR CORPORATION
Capable of handling a high class sp... selling in the better stores and homes; ... sive territory; unusual money making ... tunity. BLEADON, 2300 Warren, Ch...

DISTRIBUTORS—EXCLUSIVE TERRI... for an eight hole golf and pool game ... competitive, sensational money maker. ... ette Mfg. Co., Malony Bldg., Pittsburg...

DIVISION MANAGER—WITH CAR. Age 30 to 45 years. This is a valua... portunity to connect with live pro... concern selling finest suburban pro... Drawing acct. allowed. Give phone ... dress M G 143, Tribune.

EARN $50 A WEEK EX...
Work evenings. Open to everybod... selling. Address O J 440, Tribune.

EXPERIENCED BRUSH SALESMAN ... tile] wanted. One who has sold both ... and brush line to hardware and pain... ers preferred. Excellent opportunity f... nection with large national concern. ... ences required. Apply to Mr. Stuart, ... son hotel, Monday, Feb. 9, at 10:30.

FORCEFUL SALESME...
who can meet executives on their ... plane will recognize an unusual ... PORTUNITY to earn a large and ... mediate income with us.
You can assure yourself FINA... CIAL SUCCESS for 1931 if we ac... you. Phone Gen. Mgr., Harrison 61... for appointment, 8:30-11 a. m.

FORD AUTO SALESME...
A few live wires who are not af... work; wonderful opportunity with ... sured income. Apply in person, WI... BERG-GREENBERG, INC., 814 S. Cra... av. Authorized Ford Dealer.

HEATING SALESMA...
to work north side territory for first ... heating contractor. Good oppor. fo... man. Strictly commission prop. Lead... Address T G 68, Tribune.

LARGEST COMPANY OF ITS KIND ... opening this territory; salesmen w... four $15 sales daily pays $280 week... serve world's leading firms; Sears, R... National Radio, etc., as well as ... businesses; customer guaranteed cash ... ten times price paid; protected by ... bonded organization; permanent repe... ness; credit on mail orders. Write fo... mation. F. E. Armstrong, Pres., Dept. ... Mobile, Ala.

LEGAL MEN.
SOMETHING SPECIA...
Does not matter whether you have ... here before or not. See MR. M. M. D... OR MR. BOOCK.
MOTORISTS' ASSOCIATION OF I...
3254 S. Michigan-av.

Life Insurance Salesm...
Must have life insurance experience ... dustrial or ordinary. Wonderful oppo... for right man. Advances paid agains... Builders' Life Insurance Co... N. La Salle-st.

MAN—
for Rawleigh Route of 800 consu... Chicago and suburbs. Reliable hustl... start earning $35 weekly and increa... month. Write immediately. Rawlei... Dept. IL-P-14-8, Freeport, Ill.

MAN—FLORIDA COMING BACK; CH... vacant salesmen make money; com... only; trades taken. 624 McCormick ...

MEN.
Can you sell? Are you choos... your affiliation wisely? We are ... largest in our field, offering the be... in our line. Leads, co-operation ... during consummation of deals, unus... compensation feature to salesm... See MR. JACOBS, South Side Divisi... 9:30 a. m. to 3 p. m. 140 S. De... born-st., Room 207.

MEN
TODAY IS THE DAY! N...
is the time. Opportunity as never be... Chicago's history is yours if you will ... instructions. Must be over 25 and ... furnish refer. Absolutely new. ... tape. Experience unnecessary. APPL... 1110, 624 S. MICHIGAN.

MEN—AMAZING MECHANIC, INVEN... SCREW-HOLDING SCREW DRIVE... Hold, insert, remove screws ONE-HA... instantly from inaccessible places! ... magnetic. Factories, garages, electr... radio, auto owners, mechanics, buy on... NO COMPETITION! Tremendous de... Exclusive territory! FREE trial ... Fetter, 7387 Water-st., Boston.

MEN—LEADING TAILORING FIRM ... Announces new line. Suits, To... $19.95; your profit $5 advance; union ... high repeat; backed by $25,000 gua... De Luxe kit clinches eight of ten cal... free; sample suit for producers. ... craft, Dept. EX 13, 873 Broadway, ...

MEN—ROOFING SALES NOT HIT ... pression. When roofs leak they mus... paired immediately. Earn $50-$100 p... selling roofing, paints, varnishes, and ... els. Factory to user plan. Large, we... manufacturer. All samples free. WEA... CRAFT CO., Dept. 11, Cleveland, Ohio.

MEN—BIG MONEY SELLING GUARA... income, producing, depression-pro... cialty. Pay daily. Comm. on repeats. ... guaranty. Box 850, Cedar Rapids, I...

MEN—SELL FRUIT TREES AND ... bery. Steady work. Pay each we... delivering or collecting. Willems Son... series, Rochester, N. Y., for particula...

MEN AND WOMEN—FOR HOME S... ing, can earn $10 a day and be... a few hours work. 3307 Warren, be...

NASH—The Nation's Tai...
have openings for clean cut men w... furnish A1 ref. to take orders for ou... to measure suits and overcoats at ... $29.50, $35; exp. helpful, but not e... Call 538 S. Dearborn, 2nd floor.

NEWSPAPER SOLICITORS—FOR L... lette's Progressive. Great National ... Any territory. Earn $10 daily. Pro... Publishing Co., Milwaukee.

ORGANIZERS—LIVE WIRES. BOTH ... secret, benefit order; unusual; larg... its living members; strong appeal... returns; $300 per month up; fine ... real producers; permanent. Addre... Wheel, Reliance Bldg., Kansas City, ...

OUR LAST AD

This is our last ad that will appe... the address below. We have been f... take larger quarters by virtue of ... crease in business. This may seem ... ridiculous under present conditions, ... is true—our business is growing ... reason that we have SOMETHING to...

We are receiving telegrams from a... of the country for merchandise. Th... of some of our customers would sta... However, ethically, we will not disclo... names in a newspaper ad. If you w... to our office we can show you why ... are making money and why our bu... showing such a tremendous growth.

This business is yet in its infan... we are operating from coast to co... are looking for Distributors—for Sal... who can prove their ability to the ... handling more responsible positions ... opportunities in our business are ... today than they ever have been. If ... able to handle a territory, or if yo... the ability to join our Chicago sal... act now. Wire, write or call.

Kankakee Steamer Com...
310 South Michigan A...

OUT OF TOWN SECUR...
SALESMEN, ATTENTI...
We are looking for some high cl... representatives living in such towns a... PAIGN, KANKAKEE, JOLIET, ME... DE KALB, ROCKFORD, FREEPORT ... and STERLING. We are a well est... La Salle-st. house with a list of ... securities to sell. Men of high c... are wanted and references required. ... in full giving experience, etc., to ... McCorry, Out-of-town Sales Manag... Board of Trade Building, Chicago.

PERMANENT POSITION—FULL OR ... time; start immediately booking ... ery orders for evergreens, roses, ... trees, etc.; employ agents; 2 year ... placement guarantee; pay weekly; ... unnecessary. Rochester Landscape ... ery Co., Rochester, N. Y.

WANTED—MALE HELP.

Salesmen, Solicitors, Etc.

COAL SALESMAN.

Retail, with tonnage. Give full particulars. Address T Y 498, Tribune.

COAL SALESMAN—EXPERIENCED MAN with references can secure profitable connection. Call Seeley 2288.

CLUB SALESMEN—WILL EMPLOY SEVERAL experienced and high type men. 1017, 159 N. Michigan.

COFFEE SALESMEN—ACCUSTOMED TO earning $3,600 to $10,000 per year and better restaurant, hotel and institution trade experience. We have a new, novel deal that gets and holds the business. HILL-SHAW CO., 1650 Ogden, nr. Monroe.

Corporate Trust Shares.

High grade men to sell most rapidly moving stock in the country either for cash or on partial payment plan in Chicago, Illinois, Wisconsin, Iowa, Nebraska, Missouri, and Kentucky. References required. BOLGER & COMPANY, 10 S. La Salle-st., Chicago.

COLLEGE GRADUATES

between ages 24-34, by prominent organization. Successful candidates will be trained as sales representatives. Knowledge of accounting, engineering or manufacturing methods desirable but not essential. Good opportunity for those who can qualify and are willing to work hard. Only interested in men who are desirous of making permanent connection. Apply personally Friday, Feb. 13 at our office, 223 W. Madison-st.

COLLECTION SALESMEN—MAKE MONEY with us during 1931; new serv. to clients of the business; high comm.; bonus to producers. Gentiles. R. 21, 6355 Broadway.

COUNTRY CLUB SALESMEN — GENTILE; golf, lakes, hunting, fishing, winter and summer sports. Room 1102, 37 S. Wabash.

DISTRIBUTORS, CREW MANAGERS, salesmen, agents—Low priced direct to consumer article; demonstration sells it, repeats, more than 100% profit; must finance self; exclusive territory. If looking for a permanent, profitable business write The Mira Co., Dept. 5, 4507 Ravenswood-av., Chicago, Ill.

DISTRIBUTOR CORPORATION capable of handling a high class specialty selling in the better stores and homes; exclusive territory; unusual money making opportunity. BLEADON, 2300 Warren, Chicago.

DISTRIBUTORS—EXCLUSIVE TERRITORY, for an eight hole golf and pool game. Noncompetitive, sensational money maker. Golf-Bilt Mfg. Co., Malony Bldg., Pittsburgh, Pa.

DIVISION MANAGER—WITH CAR. Age 30 to 45 years. This is a valuable opportunity to connect with live progressive concern selling finest suburban properties. Drawing acct. allowed. Give phone. Address N G 148, Tribune.

EARN $50 A WEEK EXTRA.

Work evenings. Open to everybody. No ... Address O J 440, Tribune.

EXPERIENCED BRUSH SALESMAN [GENTILE] wanted. One who has sold both paint and brush line to hardware and paint dealers preferred. Excellent opportunity for connection with large national concern. References required. Apply to Mr. Stuart, Morrison hotel, Monday, Feb. 9, at 10:30 a. m.

FORCEFUL SALESMEN

who can meet executives on their own plane will recognize an unusual OPPORTUNITY to earn a large and immediate income with us.

You can assure yourself FINANCIAL SUCCESS for 1931 if we accept you. Phone Gen. Mgr., Harrison 6155, for appointment. 8:30-11 a. m.

FORD AUTO SALESMEN.

A few live wires who are not afraid of work; wonderful opportunity with an assured income. Apply in person, WITTENBERG-GREENBERG, INC., 814 S. Crawford-av. Authorized Ford Dealer.

HEATING SALESMAN

to work north side territory for first class heating contractor. Good oppor. for right man. Strictly commission prop. Leads furn. Address T G 65, Tribune.

LARGEST COMPANY OF ITS KIND NOW opening this territory; salesmen wanted; our $15 sales daily pays $280 weekly; we serve world's leading firms: Sears, Roebuck, National Radio, etc., as well as smallest business; customer guaranteed cash return ... times price paid; protected by surety bonded organization; permanent repeat business; credit on mail orders. Write for information. F. E. Armstrong, Pres., Dept. B-12, Mobile, Ala.

LEGAL MEN.

SOMETHING SPECIAL.

Does not matter whether you have worked before or not. See MR. M. M. DENBO, ... BOOCK. MOTORISTS' ASSOCIATION OF ILL. 3254 S. Michigan-av.

Life Insurance Salesmen.

Must have life insurance experience, industrial or ordinary. Wonderful opportunity for right man. Advances paid against commission. Builders' Life Insurance Co., 228 N. La Salle-st.

MAN—for Rawleigh Route of 800 consumers in Chicago and suburbs. Reliable hustler can start earning $35 weekly and increase every month. Write immediately. Rawleigh Co., Dept. IL-P-14-S, Freeport, Ill.

MAN—FLORIDA COMING BACK; CHICAGO vacant salesmen make money; commission; trades taken. 624 McCormick bldg.

MEN.

Can you sell? Are you choosing your affiliation wisely? We are the largest in our field, offering the best ... in our line. Leads, co-operation assuring consummation of deals. Unusual compensation feature to salesmen. See MR. JACOBS, South Side Division, 9:30 a. m. to 3 p. m. 140 S. Dearborn-st., Room 207.

MEN

TODAY IS THE DAY! NOW

is the time. Opportunity as never before in Chicago's history is yours if you will follow instructions. Must be over 25 and able to ... relief. Absolutely new. No red ... Experience unnecessary. APPLY RM. 1116, 624 S. MICHIGAN.

MEN—AMAZING MECHANIC INVENTION! SELF-HOLDING SCREW DRIVERS! Hold, insert, remove screws ONE-HANDED from inaccessible places! Nonmagnetic. Factories, garages, electricians, radio, auto owners, mechanics, buy on sight! NO COMPETITION! Tremendous demand! Exclusive territory! FREE trial offer. ..., 7357 Water-st., Boston.

MEN—LEADING TAILORING FIRM. Announces new line. Suits, Topcoats, ... your profit $5 advance; union made; ... repeat; backed by $35,000 guarantee; De Luxe kit clinches eight of ten calls; sent ... sample suit for producers. Mastercraft, Dept. EX 13, 873 Broadway, N. Y.

MEN—ROOFING SALES NOT HIT BY DEPRESSION. When roofs leak they must be repaired immediately. Earn $50-$100 per week selling roofing, paints, varnishes, and enamels. Factory to user plan. Large, well rated manufacturer. All samples free. WEATHERCRAFT CO., Dept. 11, Cleveland, Ohio.

MEN—BIG MONEY SELLING GUARANTEED ... producing, depression-proof specialty. Pay daily. Comm. on repeats. Weekly ... Box 850, Cedar Rapids, Ia.

MEN—SELL FRUIT TREES AND SHRUBBERY. Steady work. Pay each week. No delivering or collecting. Willems Sons' Nurseries, Rochester, N. Y., for particulars.

MEN AND WOMEN—FOR HOME SOLICITING; can earn $10 a day and better by ... hours work. 3307 Warren, bet. 11-2.

NASH—The Nation's Tailors—

have openings for clean cut men who can furnish A1 ref. to take orders for our made to measure suits and overcoats at $23.50, ... $35; exp. helpful, but not essential. Call 136 S. Dearborn, 2nd floor.

NEWSPAPER SOLICITORS—FOR LA FOLLETTE'S Progressive, Great National Weekly. Any territory. Earn $10 daily. Progressive Publisher Co., Milwaukee.

ORGANIZERS—LIVE WIRES. BOTH SEXES; ... benefit order; unusual; large benefits to bring members; strong appeal; large ... $300 per month up; fine future ... producers; permanent. Address The ..., Reliance Bldg., Kansas City, Mo.

OUR LAST AD

This is our last ad that will appear from the address below. We have been forced to take larger quarters by virtue of the increase in business. This may seem rather ridiculous under present conditions, but it is true—our business is growing for the reason that we have SOMETHING to sell.

We are receiving telegrams from all parts of the country for merchandise. The names of some of our customers would startle you. However, ethically, we will not disclose these names in a newspaper ad. If you will come to our office we can show you why our men are making money and why our business is showing such a tremendous growth.

This business is yet in its infancy, but we are operating from coast to coast and are looking for Distributors—for Salesmen—who can prove their ability to the end of ... more responsible positions. The opportunities in our business are greater than they ever have been. If you are able to handle a territory, or if you have the ability to join our Chicago sales force ... now. Wire, write or call.

Kankakee Steamer Company,
810 South Michigan Ave.

OUT OF TOWN SECURITY SALESMEN, ATTENTION!

We are looking for some high class representatives living in such towns as CHAMPAIGN, KANKAKEE, JOLIET, MENDOTA, DE KALB, ROCKFORD, FREEPORT, DIXON and STERLING. We are a well established ... house with a list of popular securities to sell. Men of high character ... and references required. Write ... giving experience, etc., to John P. ..., Out-of-town Sales Manager, 2707 Board of Trade Building, Chicago.

PERMANENT POSITION—FULL OR SPARE time; start immediately booking spring delivery orders for evergreens, roses, shrubs, ... etc.; employ agents; 2 year free replacement guarantee; pay weekly; experience unnecessary. Rochester Landscape and Nursery Co., Rochester, N. Y.

PRINTING SALESMAN—MUST HAVE BUSINESS, for high class, medium size plant. Address B 492, Tribune.

RADIO TUBE SALESMEN.

Can you sell good radio tubes at 75% off list? Part or full time. Also other radio items; all under regular prices; 10% commission. Address T Y 469, Tribune.

REAL OPPORTUNITY.

An increase in the present sales force of this internationally known manufacturer of office machinery, with 38 years of leadership in its field, is planned for the immediate future. This offers the men selected a permanent connection and unusual opportunity for a real business future. Applicants between the ages of 25 and 45 with a successful sales record will be sent to territories in various sections of the United States at the conclusion of a six weeks' intensive training. The starting basis will be on a nominal salary and when advanced to a commission basis earnings will be from $3,000 to $5,000 per year. Must be able to finance yourself during training period. Apply giving full details and former employer references. Address O C 151, Tribune.

Real Estate Salesmen

to sell Northwest Side subdivision property on a complete sales promotion plan, including radio. A driving campaign about to open.

GOODSON & WILSON

29th Fl., Pure Oil Bldg. 35 E. Wacker-dr.

REPRESENTATIVE — MANUFACTURER wants local man for fine Shirts, Ties, Underwear, Hosiery; exceptional values; maker to wearer. Large earnings daily. Extra cash bonuses regularly. Free shirts, ties. We start you without investment. Expensive sample outfit FREE. Write Dept. E 7, Rosecliff, 1237 Broadway, New York.

REROOFING SALESMEN.

Full line; must be experienced closer; qualified leads furnished to men with cars who can show a successful record; we manufacture and apply to all classes of building. Apply 5464 W. Chicago-av.

SALARY AND COMM.

To live men of clean habits and good references. Immediate profits to hard workers, appointing dealers, subdealers and making direct sales. SYLVAN AUTO RADIO CO., 2612 S. MICHIGAN-AV., 2d floor. Also open evenings and Sundays.

SALES REPRESENTATIVES.

A large Chicago manufacturer due to a reorganization plan has openings for salesmen experienced in the sale of high grade specialties, such as mechanical refrigeration, automobiles, pianos, coin operated specialties, etc.

Must be between thirty and fifty years of age, have car and able to finance themselves for two weeks. Large commissions make this an extremely attractive proposition for qualified men.

Product is sold to merchants and dealers on liberal time payment and commissions are payable immediately if desired.

Men of sufficient selling experience, personality and appearance meeting the above requirements, will have no difficulty in creating for themselves a permanent profitable connection.

For interview telephone Mr. Hosier, Capitol, 2110 Monday, 9 to 3.

SALESMAN—LACQUER.

Experienced in calling on automotive refinishing trade, preferably with a following, to sell nationally known line made by recognized leaders of the industry, in local territory. Small drawing account with excellent future if you can produce. In reply state full details of past experience. Address P P 468, Tribune.

SALESMAN—LIVE WIRE. To sell Silver Black Foxes, as breeders. Must be high typed man, honest and ambitious. We are a good going concern and have an up to date farm. Must have car and be able to finance self. Leads furnished. References required. State age and experience, etc., first letter. Address N P 14, Tribune.

SALESMAN—WITH CAR BY WELL KNOWN Chicago mfr. of large line of specialties sold direct to institutions, schools, factories, hotels, etc.; restricted territory in northern Illinois; proposition assures repeat orders; liberal commissions, drawing account; state age, experience and references. Address T H 265, Tribune.

SALESMEN

with following among power plant engineers who understand water treatments to handle new method; draw against comm. when qualified; several territories open. Address T G 533, Tribune.

SALESMEN—PRINTERS CAN'T RESIST IT. Side line or full time salesmen; experienced with pressroom needs of printers and publishers, to sell meritorious, low priced, type cleaner and wash; liberal commission, amazing repeats. Apply Trojan Corpn., 127 S. Market-st., Chicago.

SALESMEN.

Traveling, Catholic. Age 25-30, single. Call on Catholic clergy. Must furnish car. $65 weekly drawing, liberal commission basis. Full outline of past experience essential for consideration. Address L N 264, Tribune.

SALESMAN

With clientele, sell provisions to Hotels, Restaurants, and Institutions. Good proposition for right man. Give full detail, regarding age, experience, etc. Address P J 238, Tribune.

SALESMEN—VERY ATTRACT. RETURNS; high grade clientele, previous customers, best prospects. Also few unexperienced men to work with experienced men. Stock, bonds, real estate, insurance and specialty men very successful. After 10 a. m., 524, 160 N. La Salle-st.

SALESMAN

Wanted, by merchandise brokerage firm. Man experienced in selling peanuts and sugar. Car loads only. Full details in confidence to Address P D 560, Tribune.

SALESMEN—APLENTY NEW AND DIFFERENT; fast selling 5c-10c merchandise on attractive counter cards; 100% comm. for you and dealers. Advertised by radio. No capital required. Catalog free. Estab. 1921. World's Products, 109 Willow, Spencer, Ind.

SALESMAN—HIGH CLASS, TO SELL A patent applied for proposition to truck fleet operators; 20% to 30% reduction in truck maintenance costs. None but high class sales producer wanted; no competition. Address F F 363, Tribune.

SALESMEN—SECURITIES—SEVERAL EXPERIENCED salesmen with Chicago references to distribute standard investment securities. Reply by leter only. KAUFMAN STATE BANK, Securities Dept., 124 N. La Salle-st.

SALESMEN.

Every home owner is a prospect; must have car; chance to make big money. Apply or write Keystone Ready Roofing Co., 5725 Lawrence-av.

SALESMAN — HIGH GRADE CEMETERY memorials, to sell to retail trade; salary and commission; must be able to speak Italian; reference with reply. Roselli Bros., 5242 Kammerling-av.

SALESMEN—SHOE; SELL GARAGES, GASOLINE stations, our FIVE MONTHS' GUARANTEED SAFETY SHOES; commissions average $65 weekly; FREE sample. Write MOENCH, Beach-st., Boston, Mass.

SALESMAN—WITH A SUCCESSFUL RECORD selling high grade printing who is interested in the greater opportunities of an advertising agency, plus a complete printing service. Address P Y 194, Tribune.

SALESMEN—2, TO CALL ON RETAIL stores; must have had experience with local paper and twine jobbers; state references, salary, and commission. Address T Y 271, Tribune.

SALESMEN—FELT PENNANTS, CAPS, girls' hats, badges; light, wonderful, up to date line; dept., sporting goods stores, clothiers, schools buy. Decorative Company, Department K, Norwood, Ohio.

SALESMEN—NOW CALLING ON CANDY, tobacco and grocery jobbers in surrounding states to handle side line of high grade compact fishing tackle sets for trade stimulating purposes. Address P J 377, Tribune.

SALESMEN—HIGH CLASS; EXPERIENCED dealer contact. elec. refrigeration, steel and cast furnaces, boilers, oil burners, water heaters. Chicago and outside territory. Address P J 71, Tribune.

SALESMAN.

Experienced. Machinists' tools and supplies for factories. State age, experience and salary. Address T L 111, Tribune.

SALESMEN—TO SELL NEON SIGNS FOR $19.75; big commission. Territory open: Wis., Mich., Ind., western Ill. Apply in person at once, 2107 N. Lawler.

SALESMEN—BASEBALL ROLL-ET; TINY slot machine; low priced, sportiest appeal; legal; dealers coining fortunes; new, exclusive terr. Cigar Stores Novelty, Peoria, Ill.

SALESMEN—CALLING ON CANDY JOBBERS; sell crushed fruits and syrups [sideline], on commission. Fialia-Eppler, Inc., 127 W. 17th-st., New York.

SALESMAN—COVER DEPARTMENT AND specialty stores, sell novelty lamp shade covers; side line; commission. Box 311, Real Service, 15 East 40th-st., N. Y. City.

SALESMEN — CALLING ON GROCERS, butchers, etc.; price cards, quick selling, compact side line; commission 30%. Richard Press, 249 Pearl-st., New York, N. Y.

SALESMAN — LARGE WORKING GLOVE manufacturer wants man experienced selling grocery and dry goods jobbers. Address N P 46, Tribune.

SALESMAN — POLISH, TO SELL FORD cars and trucks. Must have experience in selling automobiles. Evans Shuster Co., 3704 S. Western-av.

SALESMEN—TO SELL FORD CARS AND trucks; wond. oppor. for workers; exp. not necessary. 3729 Ogden-av.

SALESMEN—EARN EXTRA MONEY, TAKE orders for stationery and bridge pads. PROCESS CORP., 269 S. STATE, 17TH FLR.

SALESMEN—EXP. NOT NECESSARY; POP. hsehld. neces.; make $4-6 daily. We trust you. 1319 W. Madison or 807 E. 63d, r. 10.

SALESMEN — WELL KNOWN ADVERTISING medium to drug stores; liberal comm.; city or road. Address L F 448, Tribune.

SALESMAN—SUBDIVISION MEN PREFERRED, but not nec. R. 627, 201 N. Wells-st.

SALESMAN — OFFICE SUPPLY, PRTG. furn. follow. Address T Y 470, Tribune.

SALESMEN—TO SELL LARGE NOVELTY jewelry line. 17 N. Wabash, R. 302.

SALESMEN — SOMETHING NEW. CAN make $8-$12 day. 10 N. Clark, Rm. 906.

SALESMAN—MIN. WATER; SOUTH; HIGH comm.; gd. prop. Address B 259, Tribune.

SALESMEN—50C ITEM; SELLS ON SIGHT; 34c profit; repeats. R. 999, 232 W. Adams.

SALESMEN

A large, well established corporation making high grade food products requires the services of experienced, high grade salesmen for city and country trade. Steady position and good salary. Write fully, giving age, experience, education, and references.

Address T H 262, Tribune.

SALESMEN—OFFICE EQUIPMENT—The INSITE RECORD PRODUCTS DIVISION of the undersigned is accepting applications from territorial managers and salesmen to represent that visible equipment line under an exclusive territorial arrangement; experience in some branch of office equipment industry essential; basis involves liberal commission or distributor arrangement with established organizations; applications treated in strict confidence. Apply by letter.

Mr. Morgan,
Acme Card System Company,
8 S. Michigan-av.,
Chicago, Ill.

SALESMEN AND MGRS.—EXP.: DO not apply unless you have 5 yrs.' exp. We will have on our property over 100 prospective buyers next Sunday; old time co-operation given. Call after 9 a. m.
EDGAR S. OWEN & CO.,
17th floor, 203 N. Wabash-av., Chicago.

Salesman—Opportunity.

A successful painting and decorating contractor requires services of high class experienced salesman capable of selling and estimating new and old painting and decorating work and can prove his ability by successful past performance record. Excellent possibilities for substantial income to a producer. State age, experience, past employment record and earnings. Address P J 371, Tribune.

SALESMEN—PROFIT BY THE TREND OF the times and sell our complete line of advertising specialties for boosting all kinds of business. Intensive application means good returns. Exclusive art calendars, fibre and oil cloth tire covers, indoor and outdoor signs, novelties, many exclusive items. Large manufacturers. Rated AAA1. Territories N. Ill., N. W. Indiana, S. Wisconsin. Apply D. C. Smith, Dist. Mgr., Kemper Thomas Co., 307 N. Michigan-av., Cen. 8128.

SALESMEN

What you have been waiting for is now here! If you are of the right caliber you have an opportunity to connect with this gigantic movement now sweeping Chicago and suburbs. Direct by mail leads. See Mr. Ernest in suite 2253 Builders bldg. at one p. m. and 3 p. m., Monday, Tuesday, and Wednesday. At no other time.

SALESMEN—I'LL START YOU IN PAINT and Roofing Business; furnish capital. Big selling outfit FREE, pay $75 to $90 weekly in advance. Sell finest Paint and Roofing to farmers, home owners, factories, schools, property owners, large and small, in your territory. Offer 40% saving; free trial, 60 days' credit, money back guarantee. Experience unnecessary. ADAMS PAINT COMPANY, Dept. R-8, Cleveland, Ohio.

SALESMAN.

Experienced with grocery trade for country travel, retail, whole, chain contact, on nationally advertised and established product. Position permanent with broad opportunity. Give full particulars. Address T Y 472, Tribune.

SALESMAN — IMPORTERS AND MANUFACTURERS of bird foods and bird cages desire experienced man to represent them in Chicago and middle west states. Briefly age, experience, minimum drawing account desired and if you own car. Address N X 23, Tribune.

SALESMEN—EXCEPTIONAL OPENING FOR traveling salesmen capable of presenting high grade service to banks, doctors, and merchants; the work appeals to the better salesmen who have had previous selling experience earning $6,000 or more a year. Rm. 1822, 108 N. Wells-st.

SALESMAN — FOR NEWLY PATENTED low priced boiler attachment, making possible the use of cheap fuel—saves the apartment house owner 40-50% of fuel bill; qualified prospects will be given to a real salesman who can close. Apply Mr. J. Weber, Room 816, 29 S. La Salle-st.

SALESMEN—PENCILS, ADVERTISING OR commercial use. Lowest price in history. Every call a sale. Big profits. Practically in business for yourself with no capital. A pencil proposition that's different. Write today. Hobbs, Sales Manager, 83 Murray-st., New York City.

SALESMEN—A BILLION DOLLAR LIFE INSURANCE Co. has openings in Chicago in sales dept. If you qualify our offer means a real future. Thorough training and every assistance given. Louis Boyell, Asst. Mgr., 1705 120 S. La Salle, after 11 a. m.

SALESMEN—HOSIERY. Prominent eastern line open Illinois and Indiana. Experienced men only with established trade. State full particulars first letter. SOCIETY MAID HOSIERY CO., Merchandise Mart, Chicago.

SALESMEN (4),

With cars, to call on dealers; successful traveling experience essential; salary and comm. Apply Monday a. m., R. 1916, 343 S. Dearborn.

SALESMEN, AGENTS, DISTRIBUTORS—For the new million dollar razor blade stropper. Quick repeater, guaranteed, unexcelled, 20% commission. Pocket sample. State regular territory, write fully. Moderegger Industries, 4495 Utica, Denver, Colo.

SALESMEN.

Covering Chicago and Central states. Calling on house furnishing trade. New line; commission. Address T H 428, Tribune.

SALESMEN — IT IS OUR SYSTEM THAT sells. See me personally.

NORMAN ALEXANDROFF,

67 W. Monroe-st. • 2d Floor.

SALESMEN—5 EXPERIENCED RETAIL candy salesmen with cars for specialty work; commission men only; give age, experience, salary, and territory covered. Address T Y 272, Tribune.

SALESMEN—OUR EXPANSION PROVIDES several openings selling fine men's shoes direct to wearer. See Mr. Bouhnke pers., Mond., 9 to 3. Rm. 611, 120 N. La Salle-st. Corcoran Gleason Shoe Co.

SALESMEN—OPENINGS FOR PROTESTANT men. We pay you $75 per week for an average of 4 sales per day; $50 for 3 sales; $30 for 2 sales. We teach you how. For interview. Address P J 370 Tribune.

SALESMAN — SEEK NO LONGER. ENORMOUS earnings. Sell specially constructed shoe. Garages, machinists, delivery men. Free sample. Write Dura-Tex Shoe, 397 Center, Brockton, Mass.

SALESMAN—ACQUAINTED WITH PAINT, hardware, and industrial trade to sell an established line of paint brushes. Leads furnished, liberal commissions. David Linzer & Sons, 10-20 Astor-pl., New York, N.Y.

SALESMEN—$150 A WEEK.

Men earn $150 selling cuts that print red in small papers. Full time. Bull's-Eye Service, Atlanta, Ga.

SALESMEN—WITH CARS TO SELL THE hottest patented device on market for automobiles; big money for a go-getter anywhere in Chicago area. Call 6842 S. Western-av.

SALESMEN—TO SOLICIT BAD DEBTS FOR oldest, largest company; highest commission; drawing account if qualified. Room 672, Transportation Building.

SALESMEN—AND EVENTUALLY SALES-Manager, for established sports article. Write us for state representation. P. O. Box 545, Goldfield, Nevada.

SALESMEN—TO SELL OUR PRODUCT DIRECT to wearer. New; different; big demand; large comm. Call or write. Latex Co., 123 W. Madison, Room 1300.

SALESMAN — EXCEPTIONAL OPPORTUNITY for sporting goods salesman now calling on wholesale outlets. Full det., first letter. Address T Y 263, Tribune.

SALESMAN—ACQUAINTED WITH MEN'S furnishing trade, to carry popular line of men's neckwear; city; no objection to side line. Address P J 366, Tribune.

SALESMEN—WITH CARS, TO SELL HIGHEST quality mechanics hand soap. Liberal commission. Shop Towel Service, 1528 Armitage.

SALESMEN—HIGH GRADE FIRM CAN USE 2 men for city territory, $75 weekly assured consistently. Promotion to district managers. Apply 2810 Straus Bldg.

SALESMEN—OR WOMEN TO SELL DELICACY to food shops, tea rooms, clubs and lodges. Those with cars preferred. Good commission. Address P D 555, Tribune.

SALESMEN—TO SELL WORK GLOVES TO well rated accounts. Liberal comm. All terr. Write fully, giving ref. Address P J 241, Tribune.

SALESMEN—PREMIUM, ON UNIQUE NEW radio deal; $60 or more weekly easy. Pay every night. Call 9 to 11 a. m., Rm. 419, 549 W. Randolph-st.

SALESMEN—TO SELL PLUMBERS' ENAMELED ware to jobbers. Headquarters Chicago. Address N P 47, Tribune, giving complete information, age, and experience.

SALESMEN—CALLING ON ITALIAN OR Polish grocery trade for side line, repeaters. Address P J 382, Tribune.

SALESMEN — SPECIALTY; EXPERIENCED [3], sell custom made Neon signs. Franks Sign Service, 4140 W. 26th-st.

SALESMEN—OUR MEN EARNING $15-$40 daily selling to stores. Savers Systems Est. 1895. 2801-07 Sheffield, Chicago.

SALESMAN—WITH CAR PREFERRED; EXPERIENCED on cleaners and laundry equipment. Address P P 460, Tribune.

SALESMAN—EXPERIENCED, BY MANUFACTURER of washed wiping rags, cheesecloth, etc. Address P J 399, Tribune.

SALESMEN—NEW YORK LIFE INS. CO. offers good comm. No experience needed. See Mr. Crosby, 7 S. Dearborn, Rm. 1711.

SALESMAN—WIRE MESH MANUFACTURER wants man to sell road and building contractors. Address O 162, Tribune.

SALESMEN—GROCER, TO SELL FLOUR ON commission. Must have experience and references. Address T Y 463, Tribune.

SALESMEN—A REAL BREAK FOR THE public means a real chance for the salesman. Room 326, 30 N. La Salle.

SALESMAN.

One of our clients needs a real salesman. He must be sincere and possess unusual ability. He should be experienced in contracting chief executives—familiar with one call selling methods—able to prove sales ability and reliability.

Reply by letter only stating age, experience, and other details which may cause us to grant you a personal interview.

Address THE PLAN BOARD, MERCHANDISE MART.

SALESMAN

for the metropolitan area of Chicago. Should be 30 to 45 years of age and capable of interviewing successful men. Right man can make upwards of $5,000 per year. A permanent position with unlimited possibilities. This is a straight commission proposition with a corporation of over 25 years of success. We have done a good business in Chicago for many years. Address P J 397, Tribune.

SALESMEN—NONSKID MEN'S SHOES. SELL garages, construct. workers, truckmen, etc. Fast, steady seller. Sample supplied. Astill Shoes, 122 West Newton, Mass.

SECURITY SALESMEN.

Enlarging our retail stock and bond sales organization and are interested in men of high character with proven records of production for city and out of town territory. Unusually generous commission arrangement. Producers in other lines considered. Call Randolph 0948 for appointment. Troy & Co., 105 W. Adams-st.

SECURITIES SALESMEN—TO SELL NORTH American Trust Shares. Wittbold Securities Co., 134 N. La Salle, Rm. 810.

SHIRT SALESMAN

F. JACOBSON & SONS.
THE SHIRT HOUSE OF AMERICA.
Makers of "Artistic Shirts."
1115 Broadway, New York.

WANT REPRESENTATIVE FOR CITY OF CHICAGO.

Only men who have demonstrated their ability to sell shirts and who have personal following in the territory mentioned will be considered.

First letter should contain full particulars regarding territory covered, present and past connections, average yearly sales and earnings, etc.

This is a wonderful opportunity for a real salesman, as we have substantial trade and business to turn over in territory already developed; drawing against commission.

All communications will be held in strict confidence.
Address our New York office.

SHOE SALESMAN — SELL DIRECT. HI-grade Brockton made work, dress shoes. 150 styles, men's, women's, $2.95-$10. We pay BIG COMMISSIONS. We manufacture. Merritt Shoe Co., 100 Court, Brockton, Mass.

SPECIALTY SALESMEN

to sell Dayton Scale Co. products in Chicago and vicinity. Experience in selling grocer and butcher trade preferred. Must be able to give surety bond. Comm. and car allowance. DAYTON SCALE CO., 323 W. Madison-st.

SHIRT SALESMAN—RESIDENT. We have opening for well known shirt salesman. Must have established following in Chicago and surroundings; can also turn over large active trade. We manufacture extensive line popular priced cotton, silk and novelty shirts. Exceptional opportunity for real worker of proven ability to make marvelous connection. Write giving full details in confidence. Liondale Shirt Co., 1107 Broadway, New York.

SHOE SALESMAN—SELL DIRECT. HI-grade Brockton made work, dress shoes. 150 styles, men's, women's, $2.95-$10.00. We pay BIG COMMISSIONS. We manufacture. Merritt Shoe Co., 100 Court, Brockton, Mass.

SOLICITORS.

Polish, Lithuanian, and Slavic speaking men to solicit for construction work. Experience not necessary. Liberal salary and commission. Call Sunday before 1 o'clock, 2323 S. Crawford-av.

SOLICITOR.

Exper. special newspaper advertising; permanent proposition; references required. Address T Y 499, Tribune.

SOLICITOR—FOR ESTABLISHED COLLECTION agency. Must be experienced soliciting from manufacturers and jobbers. State age and salary expected. Address L K 405, Tribune.

SOLICITORS — OBTAIN ACCOUNTS FOR collections. Rm. 818, 155 N. Clark.

SPECIALTY SALESMEN.

Full time or side line. New product. Sells itself on two minute demonstration to drug, cigar, billiards, restaurants, and candy retailers. Pays their rent. Liberal commission paid daily in advance. Clean proposition backed by reliable manufacturers. Unlimited oppor. Apply by mail only. A. F. Keeney & Sons, Mfrs., 700 E. 40th, Chicago.

TAILORING SALESMEN — EVERYBODY needs clothes this year. Make real money taking orders locally for Davis quality made-to-order clothes. Advertised nationally Saturday Evening Post. Beautiful virgin wool fabrics in 5 price ranges, $24.50 to $45. Wonderful hot weather line, $22.50 and up. Liberal comm., big bonus, extra prizes. Many Davis men make $300 and more a month. Dignified $40 order taking outfit free. Local office for Chicago men. Write quick for open territory and free book. Dept. 31, P. H. Davis Tailoring Co., Cincinnati, Ohio.

TELEPHONE SOLICITOR—EXPER., TO GET leads. 209 N. State.

TRUCK SALESMAN—EXPERIENCED, METROPOLITAN DISTRICT. ADDRESS P J 237, TRIBUNE.

TWO YOUNG MEN

FOR BOOKING HOME TALENT SHOWS.

We have opening for two young men in our sales organization, the largest of its kind, calling on civic groups. Must be energetic, nice appearing, be able to sell and be between the ages of 21 and 30. Job hunters need not apply. This is a real opportunity to the right persons and unlimited opportunity for future advancement. If you are willing to work, apply at once, giving your age, exp., refs. and recent photo. UNIVERSAL PRODUCING CO., Fairfield, Ia., Dept. FS.

UNDERWEAR SALESMAN — CREPE DE Chine popular priced line. Large eastern manufacturer. Well known brand. Experienced representative only, for Chicago and vicinity. References. Address N X 22, Tribune.

UNUSUAL OPPORTUNITY.

Nationally known Decalcomania manufacturer, established over 60 years, requires salesman for Greater Chicago territory and vicinity. Experience in selling high grade printing, lithography, or similar lines, also ability to make simple sketches, desirable but not essential. Commission with drawing account to start. Permanent position with good salary when ability is proven. Apply in own handwriting, outlining your qualifications in detail. Give age, nationality, experience, salary required, and phone number. State when your services would be available. Address H 367, Tribune.

Unusual Opportunity.

A well known manufacturer of auto and metal polishes will give state rights, throughout the United States to high class men or sales agencies. Address P D 557, Tribune.

WANTED.

BROKERS AND SALESMEN

for $150,000 class "C" stock issue. Corporation over ten years old with average earnings in excess of 25%. Attractive issue with liberal commissions. Address L M 498, Tribune.

We don't wish for business. We go out and get it. We fit the times. That's why we are doing it. 67 W. Monroe.
GEORGE F. NIXON & CO.
See me personally.
NORMAN ALEXANDROFF.

Young College Graduate

or teacher, to develop into managerial position. Pleasing personality and intiative necessary; age 20-27, unmarried; good income; give age, qualifications, phone number. Address L A 449, Tribune.

5 AMBITIOUS MEN

to fill vac. Must be over 25 years of age. Mr. Michelson, 32 W. Randolph-st. Suite 612.

10 MEN WITH CARS.

Liberal compensation. Apply at 6340 Dorchester. Ask for Mr. Lala.

Agents.

MEN — MOP UP BIG PROFITS WITH Kleanezy. New wringer mop sent out on approval to prospective salesmen without deposit. Kleanezy, 13 Canal-st., Delphos, O.

SALESMEN—400% PROFIT $1 SALES. Auto-furniture-metal-glass cleaner. Your name on labels. Free sample. Write MINUTE KLEEN LAB., Dept. 5, Evansville, Ind.

AGENTS—MEN AND WOMEN. Patented aluminum kitchen specialty every woman wants; nothing like it; sells on sight for 50c; big profits. Best Novelty Mfg. Co., 155 N. Union, Chicago.

500 AGENTS!—NEW IMPORTED GRECIAN Olive Oil Shampoo. Free offer. Henkle Co., 420 Lexington-av., N. Y.

MAKE BIG MONEY WITH PRINTING books and magazines. We show you how free. Pruitt System, 1 Brookfield, Ill.

EVERY MOTHER WANTS "BETTER BABY Course." $1 each order. Write Better Baby Assn., Dept. J, 822 Book Bldg., Detroit, Mich.

NEW POCKET RADIO, $3.85 COMPLETE. Taking country by storm. Pays 100%. "Sells itself with music." Box 110, Akron, O.

MAKE MONEY—SELL 5 AND 10 CENT mdse. to homes. Have 800 articles. Invest $1.00. Wartell & Sons, 529 S. Franklin.

WONDERFUL—NO-PIN CLOTHES LINE; big money. John Dunn, Hempstead, N. Y.

STEADY EMPLOYMENT.

Men regularly earn $50 to $100 weekly with Simpson's new powerful tailoring line. Increased commissions, new low prices. Experienced men preferred. Will train a few beginners. Write J. B. SIMPSON, Dept. 1915, 843 W. Adams, Chicago, Illinois.

AGENTS—MAKE BIG MONEY! NEW INVENTION, sells on sight to mechanics, motorists, surgeons, plumbers, railroad employes, and scores of other trades and professions! Write today for complete information and our proposition. Address Sales Manager C, 504 E. 10th-st., Amarillo, Tex.

AGENTS—LET ME SHOW YOU HOW MY agents are making plenty money right now. I'll start you off with $10 worth of goods free. You'll make more money than you ever made in your life. Address D. H. Johnson, Sales Mgr., Santo-Seco Corp., 2232 Olive-st., St. Louis, Mo.

AGENTS—EXCLUSIVE TERRITORY SALES-managers for installment plan selling wonderful $5 article, sold $1 down, 75 cents weekly, paying $3.50 commission. $100 weekly earnings easy. Fagley-Halpen, Desk A-201, Philadelphia, Pa.

MAGIC! SHARPEN RAZOR BLADES WITH a magnet! Sensational seller; every man wants one. No stropping, honing, or turning crank. Low price; big profits. FREE sample offer. MONROE COMPANY, 119 W. 23d-st., Dept. 28-L, New York City.

MEN—IF YOU WANT A WONDERFUL OPPORTUNITY to make $6 profit a day steady and get a new Ford Sedan besides, send me your name immediately. No experience necessary. Particulars free. ALBERT MILLS, 7003 Monmouth, Cincinnati, O.

30 DAYS' PERFECT SHAVES FROM 1 blade guaranteed. Minute demonstration sells amazing new shaving device; 30 day trial; money back guar.; $6-$14 daily profit. No competition. Sample furnished. SHAVE KING, Dept. 28, 1800 Olive, St. Louis, Mo.

$45 WEEKLY EASY—TAKE ORDERS NEWEST personal stationery. 250 letterheads, envelopes, with name and address, only $2.95. Get free sales outfit, your own free stationery offer. Dept. 28, Pickwick Press, 2120A Pine-st., St. Louis, Mo.

JUST OUT—CEMENT-ON RUBBER SOLES. Cut shoe bills in half. Outwears leather. Keep feet dry. Prevent slipping. Comfortable. Also 47 other rubber specialties. Big money for agents. Outfit free. Write KRISTEE MFG. CO., 37 Bar-st., Akron, O.

AGENTS — ASTOUNDING NEW SHAVING invention needed by 20 million shavers; make up to $100 weekly without selling; place on free trial; guaranteed profits offer; no risk. I. L. RHODES, 1418 Pendleton, Dept. B-3285-A, St. Louis, Mo.

HADLEY MADE $24 FIRST DAY SHOWING sensational novelty clothes brushes; rainbow colors create instant sales; everybody buys; 3 free samples for sincere sales people. Jensen Products, 53 W. Jackson, Chicago.

WHY WORK FOR OTHERS? MAKE AND sell your own goods. Formulas, toilet articles, perfumes, extracts. Valuable book free. SCIENTIFIC LABORATORIES, 1941W Broad, Richmond, Va.

RARE OPPORTUNITY—NO INVESTMENT required, sell "Triple-Life" ladies' silk hosiery; steady repeat business; liberal commissions. Triple-Life Hosiery, 218 Fifth-av., New York.

STARTLING NEW CUT-RATE ADVERTISING plan pays 1,800% profit selling genuine new model Gillette blades. Write today. J. A. M., 24 W. 20th-st., New York, N. Y.

FAMOUS DEXINE SHIRTS NOW OFFERED direct to consumer; steady repeat business; liberal commissions in advance; no investment. Dexine Co., 220 Fifth-av., New York.

AGENTS MAKE UP TO $19.00 DAILY with amazing discovery that resoles shoes for 5c pair. Sample FREE. Perfect, Dept. 33, 220 E. 3d, Cincinnati, O.

NO-TANGLE IRONING CORD; CANNOT kink. Saves electricity. Used for phones also. Big profits. Sample free to workers. Besteverco., 737 Irving Park Sta., Chicago.

STRANGE BATTERY COMPOUND CHARGES instantly; eliminates old method; gives new life and pep; big profits; gallon free. MICKMAN CO., St. Paul, Minn.

SUCCEED WITH YOUR OWN PRODUCTS. Make them yourself. Formulas, Processes, Trade-Secrets. Catalog free. L. THAXLY CO., Washington, D. C.

IF YOU ARE LOOKING FOR A QUICK and easy selling article we have it. No competition, high commission. Come in and start to work. 36 S. State-st., Rm. 1312.

AGENTS — MYSTERIOUS NEW WATER heater; heats water instantly; pocket size; retails $3.75; 2 minute demonstration pays to $1.95 profit; free offer. Luxvico, Elkhart, Ind.

AGENTS—A BUSINESS OF YOUR OWN, making sparkling glass name and number plates, checkerboards, signs. Big book and sample free. E. Palmer, 331, Wooster, O.

CALIFORNIA PERFUMED BEADS SELLING like hot cakes. Agents coining money. Big profits. Catalog free. MISSION FACTORY E-2, 2328 W. Pico, Los Angeles, Calif.

AGENTS—THE COUNTRY NEEDS A GOOD can opener; we have it; popular price; cuts out entire top smoothly. Modern Utensil Co., 10 N. Clark, Chicago.

SOMETHING NEW—EVERY HOME PROSPECT; change old clocks into electric clocks; any one can attach; low price. City Electric Clock, 1521 W. 14th-pl., Chicago.

AGENTS—MEN AND WOMEN. THE MOST useful article on the market today. Appeals to every one. The Es-Ton Co., 537 S. Dearborn-st., Chicago.

BIG PAY GIVING AWAY SHIRTS, TIES, Hosiery, Underwear. Smashing introductory offers win orders. Samples Free. Carlton Mills, Manftrs., 79-GJ Fifth-av., N. Y.

FREE SAMPLE—NOVELTY SIGN. EVERY store buys. Natl. Signs, Montrose, N. Y.

Miscellaneous.

A Permanent Position

A 49 yr. old nation-wdie organization, with its main office in New York, is expanding its Chicago office and has several openings for neat, intelligent men and women above age of 22 with capabilities for executive positions. Selling experience preferred, but not necessary. Reply in brief for interview.
ADDRESS L G 208, TRIBUNE.

A-1 OPPORTUNITY.

Carefully analyze the future of your business or profession. If it has no future see me before you are down and out. Selling for the New York Life may be your salvation. 30 N. La Salle. Rm. 807.

SALARY $21 A WEEK.

Publisher est. 63 years taking orders for DELINEATOR at 7½ cents per month offering gift book. House to house. Will employ several men, age 18 to 21. No quotas. H. S. educ. 10 to 12. Room 1020. 330 S. Wells.

CAR OWNERS

to bring prospects to our property; pay for each trip. Call after 2 p. m., Suite 2900, 35 E. Wacker-dr.

YOUNG MAN

with good education, to learn business; beginning in sales department; good opportunity for right man. Must have car. Write, giving ph. number. Address P D 93, Tribune.

Opening Branch Offices.

Man, must have car and furnish best of references; very good pay to start. Excellent future. Apply Sunday only. 2216 S. Michigan-av.

MEN WITH CARS.

Part time or full time, to demonstrate auto radios; no cash required. Apply any time, daily or Sunday afternoon, World Battery Co., 1241 S. Michigan.

COLORED MEN.

Wonderful proposition; 33 1-3% commission; fast sales; part or full time. Roseland Golf Club, 4711 South Park way. See Mr. Davis, Monday at 9 a. m.

FIVE MEN WITH CARS.

NO SELLING—PART OR FULL TIME. GOOD PAY. OPEN EVES. AND SUNDAY. 2248 S. MICHIGAN-AV.

MAN—I WANT A CLEAN CUT MAN BETWEEN 25 and 40 years old to call on customers. You must be a neat dresser, clean cut, and willing to work hard. Address T A 529, Tribune.

MAN—WITH CAR TO SELL NEW LINE OF spices and extracts to stores; pays 20% comm.; give refs. and phone number. Address B 536, Tribune.

JANITOR—UNION, MARRIED, WIFE CAPABLE of assisting renting apartments; must live on premises; state qualifications and references. Address T Y 270, Tribune.

MEN—A LARGE DOWNTOWN CORPORATION will place two more men; must be of good appearance and personality; references. Address P J 374, Tribune.

CAR NECESSARY.

Good job; good pay; [not selling]; permanent; references required. 3255 Ogden-av.

COLORED HELP.

12 men at once, full or half days; earn $3.50 daily. 5249 Cottage Grove.

MEN — BEAT HARD TIMES BY TAKING orders for silk underwear, hosiery, and men's furnishings; full, spare time. ROYAL CROWN MILLS, 229 W. Washington.

EVENING WORK

for men who are qualified to make appointments. Suite 2900, 35 E. Wacker-dr.

MAN—YOUNG, 22-30, NEAT AND INTELLIGENT; good pay; Monday between 10-12, Mr Braden, Rm. 332, 520 N. Michigan.

MEN—TAKE ORDERS FOR REAL SILK Hosiery on 50% discount plan; easy to earn $15 daily. Apply 36 S. State, R. 714.

MAN—TO START IN SHIRT DEPT. TUES.; exp. unnecessary. Apply Mon., 10-3, Room 821, 188 W. Randolph.

GIRL—TO COOK IN MUSIC STUDIO; PART time, in exch. for lessons and some pay. Address T H 432, Tribune.

INTERPRETER — FOR SPECIAL CAMPAIGN; good pay. Apply from 10 to 1, 7 S. Dearborn-st., Room 814.

MEN—WITH CAR; REAL MONEY MAKER; demonstrate auto radio; no cash req. 221 N. La Salle, R. 507, daily or Sun. aft.

INSURANCE—NO EXP. NECESS. FULL OR part time. Wear Bros., 6801 S. Elizabeth.

COLLECTOR—TO SOLICIT COLLECTIONS; must be experienced. 1709 W. 59th-st.

MAN—WITH CAR, OPEN SUNDAY. 2244 S. MICHIGAN-AV.

Help Wanted with Investment.

MAN — WITH CAR, EXPERIENCED IN tool business, to call on automotive trade; small investment necessary; very liberal commission. Address N X 30, Tribune.

MAN—WITH $2,000, TO BUY TRUCK; CAN earn $50 a day. See Foster, 3915 S. Michigan-av.

Paper Box Factory Man

wanted by a salesman with a big following and an estab. bus.; must have $5,000, but the primary purpose of this ad is to get in touch with a good, reliable, experienced factory man who knows his business; finest of credentials will be exch.; a splendid oppty. ADDRESS B 562, TRIBUNE.

MANAGERS.

An unusual opportunity for aggressive men or women to operate departments marketing Frozen Fresh Foods in established Stores. A guaranteed salary and share in profits will be arranged with parties having $1,000 capital to stock merchandise and ability to manage. Address F C 527, Tribune.

FORD, NEW; MACK, USED; BOTH 10 whlrs.; 3 yr. haul. cont. 4125 Emerald.

Employment Agencies.

SALESMAN—OIL TANK CAR $3,900
Accountants, mfg. $150
BUSINESS MEN'S CLEARING HOUSE, 209 S. STATE-ST. 7TH FLOOR.

DESIGNER—STORE FRONTS AND INTERIORS; perspective drawing. Salary open. Occupational, 20 W. Jackson-blvd., 1410.

STRUCT. DESIGNER—GRAD. C. E. ...$225
Designer automatic machinery $225
AM. ASSN. OF ENGINEERS, 8 S. MICH.

SALESMAN, OIL EXP. $175
All kinds of garage jobs open.
S-H-A-Y, 14 W. Washington.

O'SHEA SYSTEM—
Sales and prom. man, boilers........$250
64 E. JACKSON. SUITE 505.

CONSOLIDATED AGENCIES.
MALT SYRUP SALESMAN $300
11TH FLOOR, 209 S. STATE-ST.

KENNEDY SERVICE—
Headquarters for salesmen.
750 N. Michigan. Room 302.

EXECUTIVES, MFG. OFFICE, TECHNICAL. write for particulars.
H. H. HARRISON, 20 W. Jackson-blvd.

AUTO MECH....OPEN | PRINTING HELP.
Bakers ....Open | Butcher appr. ...$18
ALL TRADES, 309 S. La Salle, R. 101.

MEN — HOTELS NEED TRAINED MEN nation-wide demand for trained people in hotels, clubs, restaurants, hospitals, institutions, camps, schools, colleges, etc. America's 3d Largest Industry. Hundreds of new big hotels restaurants and institutions will open this year. Begin now to prepare for one of these positions. Liberal pay, quick promotion, fine living and luxurious surroundings. The Lewis Personal Coaching Plan prepares you for entrance into field. Our graduates now holding preferred positions in the best and biggest hotels, clubs, restaurants and institutions everywhere. Course of study is endorsed by nationally known hotel owners and managers.

Get into this rich uncrowded field and enjoy success. Get out of the humdrum of routine work into a field that teems with opportunity, diversion and human interest. Registration in Lewis Employment Bureau included FREE of extra cost. Complete course costs but a few cents a day. Our "Money Back" agreement gives you absolute protection. Free illustrated book "YOUR BIG OPPORTUNITY" explains all. Send for it NOW.
LEWIS HOTEL TRAINING SCHOOLS, DESK 713. WASHINGTON, D. C.

TRADES THAT PAY

Autos—all branches; 30 makes of cars. Welding—Gas and Elec.; 1930 equipment. Aviation—Flying and ground mechanics. Radio - Television - Electricity. Machinist trade. Automatic screw machine.
Greer College. Est. 1902.
2020 S. Wabash-av. Phone Calumet 4600.

MEN! LEARN WELDING.

Look! Open your eyes! The only trade that is demanding men in these hard times. Electric and gas welders. Come here at once. We will teach you this wonderful trade. We are the largest and best in the country. Come and be ready for big pay days ILLINOIS WELDING WORKS, 514 N. LA SALLE-ST., CHICAGO.

LEARN IN A FEW MONTHS

to make crowns, plates and bridges for dentists. Day or night. Clean, highly paid work. Prepare in a few months for big future. Call or write for free Book 52. McCARRIE SCHOOL OF MECHANICAL DENTISTRY. 1338 S. Michigan-av. Calumet 3422.

RADIO TRAINING.

R. C. A. Institutes, Inc., offers complete practical and thorough radio training. Day and evening classes, or you may study in your own home by home laboratory method. For full details write or call R. C. A. Institutes, Inc., Merchandise Mart, Chicago.

RADIO—TELEVISION.

Finest technical training available. Endorsed by leading manufacturers, dealers, etc. Tuition only $5 per month. Investigate, call or write for facts. Radio and Television Institute, loop office, 1019 Engineering Bldg., 205 W. Wacker-dr. Open till 9 p. m.

TOOL AND DIE MAKING.

Automatic Screw Machs., Machinist Trade. Best Training, days or eves. Easy terms. If short of money we have plan for you. Free Catalog. Allied Screw Mach. Co., 524 W. Monroe-st., Dept "H." Ph. State 1468.

TOOL AND DIE MAKING.

Learn on modern machines as you produce tools, dies, fixtures for mfgrs. Days-eves. UNITED SCHOOLS OF MECH. TRADES, 168 N. Clinton-st. Just off Lake-st. "L."

LEARN AUTO TRADE

by actual shop work. All cars. No books. Special plan for unemployed; no exp. nec. FEDERAL AUTO SCHOOL, 2040 Washington-blvd. Days or eves.

LEARN IN A FEW WEEKS

Decorating, sign painting, paperhanging, card writing. Call or write for free book. Chicago Painting School, 438 N. Clark-st.

SHOE REBUILDING PAYS WELL—LEARN shoe rebuilding, hat renovating, clothes sponging and pressing. Pay as you learn. Gasias School, Inc., 7 W. Division-st.

BECOME A MASTER CLOTHING DESIGNER or cutter. Big paying profession. Call, write, Master Designing College, 190 N. State.

AUTO TRADE, IGNITION, MECHANICAL battery, practical work; no exp. necessary. SIMPLEX AUTO SCHOOL, 2024 Van Buren.

LEARN HOTEL BUSINESS IN 150 ROOM hotel in actual operation. Chicago Hotel School of Instr., 831 Wilson-av. Longb. 4020.

STORE FIXTURES.

OUT OF TOWN

BUYERS ATTENTION.

We are offering special inducements as follows: We will pay your railroad fare up to 150 miles on orders of $100 or more. Or delivery or orders free.

Restaurant and confectionary booths.....$25
3 gal. coffee urns........$26.50
8 door delicatessen ice box........$195
Steam table, Monel top........$37.50

And many other equally good buys. NEW AND USED. TIME PAYMENTS.

JULIUS BENDER, INC.,
OLDEST AND LARGEST
901-3-5-7-9-11-13-15 W. Madison. Mon. 1710.

American Store Fixture Co.,

121-125-127 S. Halsted-st.

OFFERS GREATEST BARGAINS.

Lunchroom and Restaurant Fixtures. Coffee Urns, Steam Tables, Ranges, Coolers. CAFETERIA AND SELF-SERVICE OUTFITS New and used fixtures for every business. "BUY RITE FROM THE AMERICAN."

LUNCHROOM OUTFITS—TAILOR, MILLINERY, or candy fixtures; new or used. All styles built to order. Really low prices and easy terms.

CHAS. BENDER CO.,
608-616 N. Wells-st. Superior 2361.

MODERN ALL-STEEL SHELVING, DISPLAY stands, counters, etc., for groceries and other retail stores. Bargain prices. Tyler Fixture Company, Phone Butterfield 5728.

SLIGHTLY USED STANLEY KNIGHT 13 ft. soda fountain, complete with back bar; also cigar case, etc.; by owner. Phone Ben Jarvis bet. 9 and 5. West 2424.

WE SPECIALIZE IN STORE FIXTURES for any business, new or used. See us and save money; terms to suit. Diversey Store Fixture Co., 2626 Lincoln-av.

BARGAINS IN USED CASH REGISTERS. See us before you buy. Cash or terms. A. J. Thomas Cash Reg. Co., 117 W. Lake-st.

BEAUTY SHOP AND BARBERS' FIXTURES—new and used; easy payments. PAIDAR CO., 1120 N. Wells-st. Ph. Diversey 0200.

LARGE 2 SECTION WALL CASE AND 3 show cases; cost $1,000; sacrifice $175. Mansfield 1400 or Austin 2281.

2 8 FT. FLOOR CASES. BARGAIN. 354 E. 47th-st.

NATIONAL CASH REGISTER, LIKE NEW, cheap. 2946 Lincoln-av.

DENTAL OFFICE—FULLY EQUIP.; REAS. Call Irving 9851.

NATIONAL CASH REGISTER, EQUIP. FOR gar. Royal typewriter. Laf. 7810.

CASH REGISTER — REMINGTON; LIKE new; $.01 to $3.99. 1009 Argyle-st.

4 SHOW CASES—$30 EA., OR LOT FOR $100. 4815 Diversey. National 0404.

BAKER EQUIPMENT, MODERN STORE Fixtures, Ovens, Tools. 1912 W. Lake-st.

BILLIARDS AND BOWLING.

BILLIARD TABLES, NEW AND REBUILT. Buy direct from manufacturer and get best quality and lowest prices. Everything in billiard and bowling supplies. THE BRUNSWICK-BALKE-COLLENDER CO., 623-633 S. Wabash. Wabash 4020.

5X9 POOL TABLE, COMPLETE, A-1 CONDITION, $90. Phone Well. 9615.

BOOKS AND MAGAZINES.

FOR SALE—HARVARD CLASSICS AND Book of Kno. Address J N 574, Tribune.

WANTED—WORLD BOOK AND HARVARD Classics. Address T Y 212, Tribune.

WANTED—FEMALE HELP.

Stores and Offices.

BOOKKEEPER-TYPIST—YOUNG, NEAT APPEARING gentile for bookkeeper, cashier, with finance co. Shorthand desired but not essential. Give age, experience, phone and salary desired. Address B 549, Tribune.

BOOKKEEPER-STENO.

Capable take charge small office; 30-35 years of age; Prot.; reas. salary; write fully. Address P D 564, Tribune.

BOOKKEEPER-STENOGRAPHER—EXP. ACCOUNTS receivable. Give full particulars, starting salary $18. Address T G 535, Tribune.

BOOKKEEPER — FULLY EXPERIENCED; state full partic. Address T Y 500, Tribune.

GIRL—DRUG STORE, SODA FOUNTAIN, Luncheonette; good hours, state salary. Address B 507, Tribune.

LADIES—A NUMBER OF CLUB OR SOCIALLY prominent, to take charge special work for magazine VOGUE; home or office work; no canvassing; liberal remuneration. Phone Whitehall 7520 between 10 and 12 on Monday or write Miss Adams, Room 418, 737 N. Michigan. Applicants also desired from suburbs.

MULTIGRAPH OPERATOR.

Capable of supervising work on power dr. mach.; sal. start $23-$25; Gentile. State age, educ. and exp. Address L N 292, Tribune.

PROOFREADER—BY A LARGE, WELL ESTABLISHED advertising company; one who is willing to do detail work in addition to proofreading; state age, experience, and salary expected. Address T A 525, Tribune.

SECRETARY—EXPERIENCED, WELL EDUCATED; must be fine stenographer; legal experience preferred. Address O 227, Tribune.

Executives and Managers.

WOMAN—EDUCATED WITH APTITUDE for sales work who can successfully place contracts for an important service to Protestant churches. Must be church member of good appearance, and good social connection. Salary and com. basis, offering substantial earnings. Reply age and full particulars. Address L M 452, Tribune.

WOMEN MANAGERS

FOR SALLY FROCKS SHOPS.

Must be experienced dress women, with recent executive experience in dresses. 5th Flr., 233 S. State-st.

Factory and Trades.

ARTISTS — WOMEN'S FASHIONS, MIC., etc. Bring samples. R. 2802, 333 N. Mich.

LAMP SHADE MAKERS.

100 wanted at once; experienced only; silk shade sewers; highest pay. Finetone, 30 S. Jefferson-st.

MANICURIST — LOOP FOLLOWING, OR rent space. Rm. 620, 30 N. Michigan.

MILLINERY MAKERS

Experienced on better hats.
Best prices.
Plenty of work.
Long season.
SUZY ET PAULETTE
65 E. SOUTH WATER-ST.
APPLY 4TH FLOOR.

MILLINERY MAKERS

AND COPYISTS.

Experienced on better hats; good pay; permanent. Come prepared to work.
KLEMPERER CLINE & REDSTONE, INC. 65 E. SOUTH WATER-ST., 15TH FLR.

MILLINERY COPYISTS

On hand made hats.
Experienced only.
MIDWEST HAT CO.,
65 E. SOUTH WATER-ST., R. 1101.

MILLINERY

Makers, on better hats. Expd. only. FASHION HAT CO., 22d fl., 65 E. South Water-st.

MILLINERS.

Makers, exp. on high class hats. D. B. Fisk & Co., 225 N. Wabash-av.

MILLINERY MAKERS.

Experienced. 10 wanted. Chicago Hat Mfg. 62 E. Lake-st.

OPERATORS.

Colored, experienced on house dresses. Apply LA MODE GARMENT CO., 1834 NORTH-AV., 3D FLOOR.

PRESSERS—EXPERIENCED ON LADIES' dresses. S. A. Rider Co., 1213 W. Van Buren, 5th floor.

SWEDISH MASSEUSE—EXPERIENCED IN reducing treatment, to work in Milwaukee. See Miss Wehr, Morrison Hotel, Sunday, after 1 p. m. for interview.

Household Help.

COOK—WHITE, GENERAL HOUSEWORK; private room and bath. Sheldrake 8535.

GIRL — WHITE, GENERAL HOUSEWORK; no laundry; stay nights. Rog. Pk. 4819.

GIRL OR YOUNG WOMAN—WHITE, GEN. housework; no washing. Austin 2319.

GIRL—WHITE, CAPABLE, SMALL APT., 1 baby. Call Briargate 4067.

GIRL—WHITE; LT. HSWK.; EXPD.; CITY refs.; go nights; So. Side. Dorch. 2386.

GIRL — YOUNG, WHITE; LIGHT HSWK.; short hours. 3343 W. 54th. Pros. 8305.

GOVERNESS.

First class; child understanding; modern teaching methods; prefer some one with kindergarten training; music and physical care; age limit 25-40 yrs. Address T G 536, Tribune.

HSWK.—WOMAN, NEAT, EXP., CAP., WITH children; ref.; stay or go. Doug. 4184.

HSKPR.—MIDDLE AGE, FOR HOME MORE than wages; adults only. Pal. 0690.

WORKING HOUSEKEEPER — TO TAKE charge of small furnished apt. bldg. State exp. and salary. Address B 451, Tribune.

Saleswomen.

A WELL ESTABLISHED

firm operating 7 shops in Chicago and suburbs is launching a new sales policy, which requires immediately the services of 200 women of good personality, over 25 years of age. Call Monday after 9:30 a. m., Room 1522 Stevens Bldg., 17 N. State-st.

A LADY

Must be over 27 yrs. of age, to be trained to take care of our estab. trade. Previous sales exp. pref., but not nec. Applicants must be neat, courteous, and reliable. Hours 9 to 4. Half day Saturday. Good pay, starting at once. Permanent position with excellent opportunity for advancement. Apply Monday, 9:15 to 12 noon. 209 S. State. Room 923.

A LADY

to take care stabl. trade; outdoor selling exper. pref., but not necessary; must be neat; over age 25; good income assured; good chance for advancement. Apply Rm. 928, 17 N. State-st., 9 a. m. to 12 M.

ADVERTISING SALESWOMAN—EXPD. FOR monthly community publications. Opportunity to build permanent monthly income. 343 S. Dearborn, room 1710.

AN OAK PARK BANK

offers responsible position to woman living in Oak Park or west side, 25 to 40 yrs. of age; only energetic women of splendid personal record desiring permanent position will be considered; sales experience and executive ability preferred; splendid remuneration and future possibilities. Phone Wabash 3860 Monday for appointment.

A PART TIME WORK

for ambitious women to substantially increase their monthly earnings; interviews between 12 and 2 or 5 and 6 p. m. 126 W. Adams-st., Room 1101. L. Higgins.

A YOUNG WOMAN

to be trained for an active business; alert and ambitious; permanent position. Rockwell F. Clancy Co., 75 E. Wacker.

INTELLIGENT WOMAN WITH SOME Medical understanding and

GRADUATE NURSES

Will be shown how to earn real money. ADDRESS H 300, TRIBUNE.

LADIES—MATURE, TO REPRESENT NATIONALLY known corset Co.; good income. Exp. unnecessary. Room 916, 17 N. State.

LADIES—EXCELLENT OPPORTUNITY FOR advancement in sales dept.; exp. unnec. R. 610, 58 E. Washington-st.

LADIES—SELL HOSIERY, LINGERIE AND purses; samples furn.; credit arranged. International Hosiery Co., 230 N. Michigan.

Real Estate Saleswomen

to sell Northwest Side subdivision property on a complete sales promotion plan, including radio. A driving campaign about to open.

GOODSON & WILSON

29th Fl., Pure Oil Bldg. 35 E. Wacker-dr.

SALESWOMEN—TRAVELING EXPERIENCE not necessary; good salary; rapid advancement to travel for large company; must be over 30 years of age. FRANCO-AMERICAN HYGIENIC COMPANY, 125 E. 13th-st., or MISS SEGALE, Calumet 4526.

SALESLADY—FOR CHICAGO TERRITORY calling on chiropodists; good money for right party; must be under 30; commission. Address N X 24, Tribune.

Saleswomen, $20 Per Wk.

Pleasant, interesting work; permanent. Phone Longbeach 7811 for interview appointment.

SALESLADIES—SELL NEW LINE SPORTSWEAR designed exclusively for each individual; free training; lge. earnings. Briar, 4203. Address T A 337, Tribune.

SALESWOMEN—WONDERFUL INVENTION prevents shoulder straps slipping; presentatives $7 daily possible; sample furnished. L. V. Co., North Windham, Conn.

SALESWOMEN — EXP. NOT NEC.; POP. hsehld. neces.; make $4-6 daily. We trust you. 1319 W. Madison, or 807 E. 63d R.10.

SALESWOMEN—WE NEED 5 MORE EXP. saleswomen to call on leads we furnish. R. 626, 221 N. La Salle-st.

SALESWOMEN—I NEED 5 MORE SALESWOMEN for my new women's dept. Miss Cleary, R. 626, 221 N. La Salle-st.

SALESLADIES—ATTRACTIVE LOOP SELLING prop. 1499 Merchandise Mart.

SALESWOMEN

IT WILL PAY YOU TO INVESTIGATE THE BLACKSTONE WOMAN'S ATHLETIC CLUB AT 606 S. MICHIGAN-AV.

Nothing is more salable in today's market than our nonassessable memberships, sixty dollars per year, with term payments that entitle the holder to the unlimited use of our delightful swimming pool, gymnasium, indoor tennis, bounceball and volleyball courts, card rooms, Turkish bath department, lounge, and other features, and include gymnastic instruction under a competent physical director.

Twenty-five hundred memberships are to be sold. The announcement of this practical, unique club has met an enthusiastic and universal response.

An extensive publicity program, leads, and liberal commissions will be given to assure you real earnings under most congenial conditions.

If you are refined, experienced, and energetic, call at the Club any day this week from 10:30 a. m. to 8 p. m., at MICHIGAN-AV. and HARRISON-ST. Ask for MR. MARSDEN.

SALESWOMEN AND MGRS. EXP.—Do not apply unless you have 5 yrs. exp.; we will have on our property over 100 prospective buyers next Sunday; old time co-operation given. Call after 9 a. m.
EDGAR S. OWEN & CO.
17 Floor, 203 N. Wabash-av., Chicago.

SALESLADIES—WHO HAVE SOLD CORSETS or similar line direct to select clientele, to sell exclusive, custom made sportswear. Season starting, line ready. Chas. A. Ramsay, 1331 E. 47th-st., Chicago.

SALESWOMEN — OPENING FOR 2 OR 3 ambitious women who have had successful sales experience; liberal commission arrangement for women who can present satisfactory ability to sell; give full particulars and phone. Address T H 261, Tribune.

SELL THREE DRESSES FOR $5.50; EARN to $45.00 weekly and free dresses; amazing values; newest styles; exp. unnec.; free outfit shows dresses in color. FASHION FROCKS, Dept 633, Cincinnati, O.

SOLICITOR—WOMAN, EXP., HOUSE TO house. Neatly dressed. 5 days week. 219 S. Dearborn-st., Room 816.

SOLICITOR — SURE-FIRE PROPOSITION; big commission; sales on every call. Sacramento 0321.

WOMEN—NOW EASY TO EARN $2 TO $6 an hour taking orders for America's greatest dress values. Exquisite Paris, New York styles, only $6.69. First time in history that a La Verne model has been sold other than through the better class stores. Satisfaction guaranteed or money refunded. Experience unnecessary. Beautiful sample outfit FREE. Laverne Dress Co., 133 Textile bldg., Cincinnati, O.

WOMEN—TAKE ORDERS, HIGH GRADE extra quality dress fabrics; silks, rayons, cottons, linens; extra profits in quality lingerie, silk hosiery; liberal commissions; spare time, full time; exper. unnec.; we loan you samples, teach you everything; it's easy; just rush name to MUTUAL FABRICS, Dept. 925, Binghamton, N. Y.

WOMEN—I PAY WOMEN $3 HOURLY TO show 130 newest dresses to friends. Earn $20, $40 weekly spare time. Experience unnecessary. Gorgeous style equipment free. Sample dresses free every month. Harford Frocks, 951 Noble-st., Indianapolis, Ind.

WOMEN—EARN $4.00 HOURLY IN SPARE time; Mrs. Smith, Illinois, earned $26.50 first day taking orders for highest quality hosiery, lingerie; best values; outfit, newest styles FREE; exp. unnec. World's Star, 2005 Lake-st., Bay City, Mich.

WOMEN—$15 DAILY AND FREE DRESSES; sell lovely frocks, 3 for $3.98; amazing values, stunning fabrics, enchanting styles; quick sales; exp. unnec.; outfit free. Malloch Frocks, Dept. 631, Grand Rapids, Mich.

WOMAN—OVER 30 YRS., OF EXECUTIVE caliber, intelligent, ambitious and a hard worker; position has a future; give qualifications and experience. Address P T 393, Tribune.

WOMEN—MAKE $8-$10 DAILY TAKING orders for Mary Rose frocks; spring line ready. 5 S. Wabash, Rm. 1308; branches, 6338 Cottage Gr. and 1057 Wilson, Rm. 7.

Agents.

BRING HOME THE BACON!

Selling Christy's Polishing Cloth. Polishes all metals in a jiffy. Easy to demonstrate. Everybody buys. Unusually handsome profit. Write us for FREE SAMPLE. CHRISTY, INC., Dept. F, Newark, New York.

SALESWOMEN — TO INTRODUCE NEW, fast selling imported women's specialty. Two sales daily net you $51 weekly. No deliveries, no collections, no exp. or capital required. DAINTYMAID, F-9, Middlefield, Conn.

CHANCE OF LIFETIME—Reliable woman to establish local business in full or spare time. We finance you. Exp. unnec. Manager, McNESS CO., Freeport, Ill.

EXTRA SPARE TIME MONEY, EASY TO make with our $1 boxes of gorgeous "all occasion" greeting cards. B. GAIR MFG. CO., 1916 Sunnyside, Chicago.

WOMEN—EVERYWHERE, EASILY EARN $35 wkly. selling newest styles Pic-Wic frocks, raincoats; exp. unnec. FREE outfit. Write today. Pickwick Co., Fort Wayne, Ind.

MOVIE STAR PHOTOS—EARN EXTRA money selling them. Great demand. Big profits. Write for money making plan. Jos. Herbert Co., 17 Ravenswood Sta., Chicago.

SALESLADIES—CALIFORNIA PERFUMED Beads selling like hot cakes. Every one buys. Big profits. Catalog free. Mission Factory B-3, 2328 W. Pico, Los Angeles, Calif.

Miscellaneous.

WOMAN—OVER 27, WILL BE TRAINED IN Scientific Dress and Surgical Corsetry by The Spencer Corset company, 410 N. Michigan-av. Applications invited from women of energy, initiative and integrity. Only serious-minded women considered. Give phone, write.

UNUSUAL POSITION

open Feb. 15 for person who has had college or normal school training. Experience in church [Prot.] or Sunday school work an advantage. Write fully, giving age and phone. Address O S 130, Tribune.

AMBITIOUS, ENERGETIC LADY

of pleasing personality, for pleasant out of town work; good salary, with promotions. Address O O 89, Tribune.

HOUSEWIVES—ACT AS HOSTESSES IN your own home for a nationally known corporation; must have club, church or social connection; good opportunity; no selling; write fully, giving above information and phone number. Address P K 135, Tribune.

COLORED WOMEN.

Wonderful proposition; 33 1-3% commission; fast sales; part or full time. Roseland Golf Club, 4711 South parkway. See Mr. Davis, Monday at 9 a. m.

PART TIME

Ladies who play bridge are best equipped for our work; no selling; good remuneration. Convenient hours. Call Monday, 10 a. m. to 2 p. m. Suite 500, 75 E. Wacker-dr.

LADY—ACTIVE, AMBITIOUS, INTERESTED in church and Sunday school work wanted at once in Bible dept. of old est. Christian firm; exp. unnecessary but references required; perm. position to industrious worker. Call 9-12, Mr. Hiller, 508 S. Dearborn.

LADIES—2, HIGH GRADE, 25 TO 35, WHO drive own cars, for special contact work; splendid remuneration; in reply state experience fully and phone number. Address T A 522, Tribune.

WOMAN — LAKE COUNTY APPLICANT will be considered for training as Spencer corsetiere; exper. unnecessary; give phone. Write E. O'Neill, 854 N. Western-av., Lake Forest, Ill.

WOMAN—A NATIONALLY KNOWN CONCERN has an opening for an energetic, intelligent woman, over 30, who wishes to provide for the future; give phone. Write MRS. W. E. SIBLEY, 662 Wrigley Bldg.

Ambitious Women Wanted.

We have permanent positions for 4 intelligent, industrious women to fill vac. Rm. 612, 32 W. Randolph-st. Mr. Wilson.

WOMEN—A LARGE DOWNTOWN CORPORATION will place two women; must have poise, be of good appearance and personality; position requires short hours; references. Address P J 379, Tribune.

LADIES — TO ORGANIZE CLASSES AND teach home crafts, shades, furniture, plaques; training free; co-op. agencies estab. MRS. COOVER, ABBOTT'S, 19 N. Wabash.

LADIES—TWO REFINED; MARRIED; OF good address to assist successful business woman few hrs. a wk.; good remuneration. Give phone. Address M G 144, Tribune.

LADY—OF REFINEMENT AND GOOD APPEARANCE to devote some spare time; dignified work with big company; references. Address P J 301, Tribune.

COLORED HELP.

12 women at once; full or half days; earn $3.50 daily. 5240 Cottage Grove.

WOMEN—SELL HOSIERY, SILK UNDERWEAR to friends, fellow employes; exc. comm.; full spare time. Call, write. ROYAL CROWN MILLS, 229 W. Washington.

WOMAN—DIGNIFIED, WILL BE TRAINED by nationally advertised mfgr. for openings in several North Shore towns. Write MR. C. C. CHARTIER, 410 N. Michigan.

A LIVE WIRE

can earn $30 a week at home. No canvassing. Address O J 441, Tribune.

WOMAN—MAKE AND SELL WOOD FIBER flowers. Instr. free. Gd. prof. Realistic Flower Studio, 837 Montrose. Buck. 8303.

TEACHER — PROT., SUPERVISE CHILD recreation. Group families. Wisconsin all summer. Address O 353, Tribune.

LADIES—TAKE ORDERS FOR REAL SILK Hosiery on 50% discount plan. Easy to earn $15 daily. 36 S. State, Rm. 714.

WOMEN—FOR CAMPAIGN WORK, OVER 25 years of age. Apply Monday morning at 2341 WABANSIA-AV.

LADY—WHO HAS THE ABILITY TO DEVELOP in an executive capacity. Address P J 373, Tribune.

INTERPRETER—FOR SPECIAL CAMPAIGN; good pay. Apply from 10 to 1, 7 S. Dearborn-st., Room 814.

WOMAN—AN EXCLUSIVE POSITION TO A woman of culture who understands organization work. Address H 330, Tribune.

COLLECTOR—TO SOLICIT COLLECTIONS; Must be experienced. 1709 W. 59th-st.

WANTED—FEMALE HELP.

Miscellaneous.

STRAIGHT SALARY FOR HIGH GRADE WOMAN.

A financially strong Illinois Corporation, just completing a National Advertising expansion program, now has open a good, permanent position for a high grade woman of common sense, education and ability, to become permanently established in Chicago. Age 25-45. Straight salary and wonderful opportunity for promotion. Must be alert and dependable. Company operates internationally. We also have a traveling position open. Salary, all details given in personal interview. Apply between 9 and 2. 1000 N. Dearborn-st. Ask for GENERAL ORGANIZER.

2 GIRLS FOR DIRECTING HOME TALENT SHOWS.

We have openings to begin work the last of February. Contracts will be closed at once. Ability to handle people, good personality, nice appearance and college training necessary. Job hunters not considered. Must be interested in dramatic work, but extensive experience not necessary, as we train you. Good opportunity if you can qualify apply at once, giving age, exp., ref. and recent photo. UNIVERSAL PRODUCING CO., Fairfield, Ia., Dept. FSD.

WOMEN, ATTENTION!

Large Illinois corp. opening new dept. in Chicago has openings for 5 alert, middle aged women for permanent position: no exp. necessary; splendid opportunity for women who have been thrown upon their own resources to learn a business which will make them independent for life. Salary to start and liberal bonus. Apply between 9-12. R. 1916, 343 S. Dearborn.

SOCIAL DIRECTOR.

A high grade, remunerative position for a woman of refinement and personality, resident of Greater Chicago, with wide social acquaintance; no canvassing; position will not interfere with social or domestic activities. Interview by appointment only. Phone MR. E. W. LOVERIDGE, Superior 8390.

WANTED IMMEDIATELY.

High class, well educated woman over 25 to act first as saleswoman, then as manager. Must have normal school college training or teaching experience and be interested to some extent in child welfare. Salary from start. Position ultimately worth $3,500 to $5,000 a year. Address T Y 467, Tribune.

AN EXCEPTIONAL OPENING.

An organization nationally known requires the services of a woman of education and culture; immediate financial returns and future advancement; age 28-45. See Garland Kahle, 10th floor, 360 N. Michigan.

Educated, Self-Reliant,

unmarried woman who needs to earn good income; ex-teacher preferred or one especially interested in children; position permanent; definite income; give age, qualifications, phone number. Address T G 534, Tribune.

WOMEN—CHICAGO'S LEADING FURRIER can increase your earnings; every woman knows another woman about to buy a fur coat; we will pay $10 or 5%, whichever is greater, on each sale made by us through your leads, efforts, or recommendations; does not interfere with your present work; strictly confidential. Address L F 504, Tribune.

DEMONSTRATORS.

Preferably writers or teachers. For literary Plot Robot Supplies Ten Million story plots —no two alike. Big commissions. Write The Gagnon Company, 421 Union Insurance Bldg., Los Angeles.

SALARY, COMM., BONUS.

3 women, exp. passing samples, house to house; also three canvassers. Mr. Mitchell. The Hoffman Studios, 14 W. Washington-st.:

WOMEN — CULTURED, MATURE, FOR perm. position and income with large corp.; must have vision and background; real opportunity; not temporary job. See or write Mr. Shepard, 180 N. Mich., R. 1100.

WOMAN—YOUNG, COLLEGE EDUC.; HIGH class phone work at home; ph. exp. and $45 a mo. sal.; hrs., 9 a. m. to 1 p. m.; give phone Address S L 69, Tribune.

Employment Agencies.

ZINSER PERSONNEL SERVICE.
COPYWRITER, DEPT. STORE EXP...$250
CAMP SUPERINTENDENT. OPEN.
140 S. DEARBORN-ST.

NOLAN'S EMPLOYMENT SERVICE—
All kinds of hotel, resturant, club, and domestic positions. 4619 Broadway.

COOK, $20; LAUNDRESS, $60, B.; HOUSEwork, $10, R. B.; Demonstrators, Open. MORRELL AGENCY, 306 W. MADISON-ST.

COUPLE—COOK AND ASST......$100,R.,B.
Counter Girls ..$10 Hsework. ....$10,r.,b.
BUSCH AGENCY, 184 Washington-st.

TRADE SCHOOLS.

WOMEN—HOTELS NEED TRAINED WOMen: nation-wide demand for trained people in hotels, clubs, restaurants, hospitals, institutions, camps, schools, colleges, coffee shops, etc. America's 3d largest industry. Hundreds of new big hotels, restaurants and institutions will open this year. Begin now to prepare for one of these positions. Liberal pay, quick promotion, fine living and luxurious surroundings. The Lewis Personal Coaching Plan prepares you for entrance into field. Our graduates now holding preferred positions in the best and biggest hotels, clubs, restaurants and institutions everywhere. Course of study is indorsed by nationally known hotel owners and managers. Get into this rich, uncrowded field and enjoy success. Get out of the humdrum of routine work into a field that teems with opportunity, diversion and human interest. Registration in Lewis Employment Bureau included FREE of extra cost. Complete course costs but a few cents a day. Our "Money Back" agreement gives you absolute protection. Free illustrated book, "YOUR BIG OPPORTUNITY" explains all. Send for it NOW.
LEWIS HOTEL TRAINING SCHOOLS,
DESK 713. WASHINGTON, D. C.

STENOGRAPHY

Learn Gregg, Munson or Pitman shorthand. Individual instruction prepares you in very short time. Earn from $5 to $10 a week and room and board while learning.

SWITCHBOARD

COMBINED WITH RECEPTIONIST.
Typing and Social Hostess Courses.
OPERATORS ALWAYS IN DEMAND.

Comptometry 15-40 Days

Also teach Bkkpg., Typing and Filing. Learn quickly; earn quickly from $5-$8 a day. We furnish PART TIME POSITIONS that help pay your tuition and expenses. CHI. BUS. COL., 190 N. State, Frank. 4122.

A SURE WAY TO A LARGER SALARY.

Speedwriting

The Easy A B C Shorthand.

In 6 WEEKS you write 100 words a minute. We also teach SPEEDTYPING, the fastest typewriting. New day and night classes start every Monday. Easy Terms. FREE DEMONSTRATION daily by appointment or Thursday 7 p. m.

NEWMAN

Speedwriting Institute,

30 N. Dearborn-st. Franklin 2435.

GIRLS, YOUR CHANCE!

Work with good pay while learning STENOGRAPHY, TYPING, SECRETARIAL or any bus. sub. We furnish part time positions to students paying $7-$10 weekly with board and room, for care of small apt.

LEARN SWITCHBOARD

In 5 to 10 days by actual work on real office, hotel and dial boards. Day or eve. Earn $20-$25 wk. to start. Employment service for all. NATIONAL BUSINESS INST., 427 Diversey-pkwy. Diversey 5840.

LEARN A B C SHORTHAND IN 20 DAYS.

For all information, free lessons and catalog, call
SPEEDWRITING SCHOOL OF CHICAGO,
Room 1002, 155 N. Clark-st. Frank. 1050.
Free demonstration Tues.-Thurs., 7:30 P. M.

LEARN TYPEWRITING

In your spare time. We rent you the typewriter for 3 months and furnish instruction for only $7.50. Corner Typewriter Store, S. E. corner Lake and Dearborn. Central 8825.

COMMERCIAL ART.

Large studio offers training in all branches of Commercial Art. Write or call Meyer Both Co., Dept. T, 20th and Michigan-av.

APARTMENT HOTEL TRAINING—
Personal inst. by prac. hotel men. Actual exp. in our apt. hotel. Hotel Exec. Training School, Rm. 808, 105 W. Monroe.

WE TEACH YOU PAINTING ON VELVET and felt FREE, to members of Tapestry Art School, 3017 5th-av.

LEARN PRAC. OR CHILD NURSING — Call, write or phone Franklin 2849 for terms. Winthrop School, 159 N. State-st.

SWITCHBOARD AND RECEP. ONLY $5. Private lessons. Trio School. R. 805, 123 W. Madison. Central 8035.

DOUBLE YOUR SALARY; BE A SEWING machine operator; easy work; position waiting. Master School, 190 N. State-st.

LEARN HOTEL BUSINESS IN 150 ROOM hotel in actual operation. Chicago Hotel School of Instr., 831 Wilson-av. Longb. 4020.

DRESSMAKING—MILLINERY SCHOOLS.

MILLINERY DESIGNING.

Create smart hats while learning. Call or write for free booklet. Positions waiting. Also teach straw and fabric operating.
FASHION MILLINERY SCHOOL,
190 N. State-st. Randolph 2718.

DRESS DESIGNING.

FASHION ART AND SKETCHING.
Our training qualifies you for a position in a short time. Day or eve. Write for free booklet. Master College, 190 N. State-st.

DRESS AND MILLINERY.

Designing, pattern making, draping, fitting; day or eve. Forest Acad'y, 159 N. State.

DRESSMAKING—COMPLETE COURSE, $30. Montague Sch. of Design'g and Dressmak'g, Suite 1110, 7 W. Madison. Dearborn 3656.

PEACOCK SCHOOL OF PROFESSIONAL Millinery, compl. course. 1112 Stevens Bldg.

TO RENT—ROOMS—CENTRAL.

WASHINGTON W., 231 — ROOMS WITH bath; new fireproof bldg.; 1 blk. city hall.

HOTEL GRANT IN THE LOOP—
Rates: Daily, $1.50 up; weekly, $7 up. Dearborn at Madison. Randolph 3241.

Hotel Rooms.

LIVE NEAR YOUR WORK IN A NICE, CLEAN HOTEL.

Cheaper than paying rm. rent; homelike, convenient. Hotel Howard, 350 N. State-st.

TO RENT—ROOMS—SOUTH.

BENNETT-AV., 7030—PRIV. RES.; A-1 ACcom.; 1-2; mls. opt.; gar.; I.C. H.P. 5304.

BLACKSTONE 5519. DORCHESTER 4100.
"Chicago's Best Hotel Value."

University Hotel

New bldg., beaut. furn.; cheerful rms.; pri. baths, each with tub, shower; inador or standing beds. Furn. by Karpen.

$8 a Week, $2 a Day

Beautiful lobby; I. C. Electric 1 block, 10 mins. to loop. No extra charge for 2 in a room.

BLACKSTONE, 5338—THE GREYSTONE—A small high grade residential hotel; reasonable rentals. Hyde Park 1127.

BLACKSTONE, 5714—HARVARD HOTEL—Tour., sgl., $1.50; dbl., $2; I. C., U. of C.

BLACKSTONE, 5344—LIGHT, NEWLY DEC. R. w.; I. C. ex., surf.; ref. exch.; fine loc.

BLACKSTONE, 6536, 2D—LG. CLN. WARM frt. rm., lg. closet, nr. bath, $4; I. C., "L."

CORNELL, 5519, HYDE PK.—LG. PLEAS. sunny rm., priv. fam.; all tr. H. P. 2506.

CORNELL-AV., 5533—PLEASANT RM.; NR. I. C., park, lake, $5. Hyde Pk. 8522.

CORNELL, 8230—LG. FRT. SLPG. RM., suit 1-2, $5-$7.; pr. hm.; gd. tr. Reg. 6080.

CORNELL, 5410—NICE. FURN. SGL. AND dble. rms.; exc. home; ckg. if des.; reas.

DORCHESTER-AV., 6817. HYDE PK. 9528.
LITTLE HOTEL.
Warm, quiet rooms in new bldg., $8 up week, $1.50 up day. Run. water; tub and showers. Comfort. lobby. I. C., surface tran.

DORCHESTER, 5130. FAIRFAX 7700.
GLEN EDEN HOTEL,
Attractive outside rooms; tub with shower; $35 month up; I. C. X. bus; dining room.

DORCHESTER-AV., 5226. FAIRFAX 8210.
DORCHESTER MANOR.
Rates $7 weekly up. Full hotel service.

DORCHESTER, 5207—EXCEP. FRONT RM. for 1 or 2; run. water; reas.; I. C., bus.

DREXEL, NR. 47TH—BEAU., LGE. RM.; overlooking lawn; priv. home; suit. business person; very reas. Atlantic 0194.

DREXEL, 4345—SGL. OR DBL. RM.; R. W.; also kitch.; fr. auto spa.; bus. L. surf.

DREXEL, 6353—GOOD. WARM SLEEPING rms.; priv. entr.; good trans.; reas.

DREXEL-BLVD.—FREE RENT TWO WKS. Eleg. lge. r.;pri.bath. Low rent. Oak.0414.

EVERETT, 5508—NICELY FURN., CLEAN, quiet, sgl., dbl.; 1 blk. east Hyde Park-bl., nr. J. Park, I. C., bus, surf.; reas. Dor.2039.

FORTY-SEVENTH STREET, EAST, 1035—ROOMS—ROOMS—ROOMS; $4 up; modern.

GREENWOOD-AV., 6220. PLAZA 4800.
GREENBRIAR HOTEL
Atrac. new bldg. Rates $9-$15 week; pri. baths with tub and shower; LARGE FRONT RMS., TWIN INADOR BEDS, FURNISHED AS LIVING RMS, $14-$15. No extra charge for 2 in rm. Complete hotel service. L, surface, bus, I. C. transportation.

GREENWOOD, 6404—LARGE FRT. RM., suit. 1 or 2; ex. trans.; reas.; gar. opt.

HARPER, 6039—LARGE NEWLY DECOrated outside rm.; all trans.; suitable for 2 women; $5; references. Hyde Park 8131.

HARPER, 5319—EXC. RM.; E-Z CHRS., studio bed; pr. fam.; I. C. Corby, Mid.7934.

HYDE PARK-BLVD., 1512 [OPPOSITE Hyde Park Hotel]—Large rooms, splendidly furnished, reduced rates, $8 per week up. Office 2d floor.

HYDE PARK-BLVD., 5144—LG. RM.; PRI. bth.; tw. beds; $12 for 2; gd. lo.; I.C.,bus.

KENWOOD, 6611, 1ST—LGE. SUNNY RM.; pri., quiet home; lady or gent.; break. if desir.; $5.50; I. C. and L trans. H. P. 3183.

KENWOOD, 4732—WARM, CLN. OUTSIDE rms.; $3 up; 1 blk. I. C.; 7 min. to loop.

KENWOOD, 6522, 2D—QUIET, SUNNY FRT. rooms; reas.; I. C., bus. L and surf.LEWIS.

KENWOOD, 6245, 4TH APT.—CLEAN LGHT. front room; single; $4.

KENWOOD, 4733—SGL. OR EN SUITE, R.W., shwr., tw. bds.; $3.50 up; I. C. Ken. 1548.

KENWOOD-AV., 6404, 3D—LRG. LIGHT room; conn. bath; I. C., L, surface; $5.

KIMBARK—NEW. FURN., OUTS. RM.; 1 OR 2; adj. bath; pr. home; 1 blk. I. C. Mid.4310.

KIMBARK, 6414—SINGLE-DBL. RMS., NIC. furn.; adj. bath; homelike; reas. I. C., L.

KIMBARK, 6439, 3D—VERY PLEAS. WARM rm.; pr. lav. if des.; nr. I. C., surf., L.

KIMBARK, 6528—WARM, CLN. R.; $4-$8; hotel serv.; free auto pk.; steam 5 a. m.

KIMBARK, 6019—LARGE, BRGT. CHEERful, well furn. rm.; pri. fam.; reas.; I.C.,L.

LAKE PARK, 4941-43—EAST VIEW HOTEL —Comf. outside rms., priv. or connecting bath, with shower or tub. Complete hotel serv.; 8 min. to loop. I.C.X. Rate $6.50 up.

LAKE PARK-AV., 4757—IF CLEAN, NEWly furnished rooms interest you, call or phone Kenwood 9440.

LAKE PK., 4929, VILLA MAREE—BEAUT. homelike rms.; a clean quiet place to live; run. water; maid serv.; $5-$6; I. C., surf.

LAKE PARK, 3903—FINE R. WITH BATH, small fam.; all tr.; $5. Ph. Oak. 5669.

LOWE-AV., 6921, 2D—WELL FURN. FOR lady or share apt. Nr. L. Engle. 4996.

MARQUETTE-RD., 1424, 1ST—BEAU. FURN. frt. room; 1 blk. I. C. surf. Mid. 9393.

NORMAL, 6400, NORWOOD HOTEL—LGE. light double rooms; new bldg.; $8; adj. bath, $10; close to surface, L, bus; reasonably priced meals; complete kitchenette apartment, $65 a month. Englewood 3700.

OAKENWALD, 4598, THE PHILLIPS, COR. Lake Park—Single, double rms.; run. water, $4 up. 47th-st. surf., I. C. 1 block.

OAKENWALD, 4563—1 BLK. E. LAKE PK.; r. w., bath, md. ser.; 10 min. Loop; $3-$4.

OAKENWALD, 4358—LARGE FRT. RM., French bed, 10 min. loop, I. C., 3 cars, L.

OGLESBY, 7250—PLEAS. RM., PRIV. FAM. I. C., surf.; share apt. if des.; gar. opt.

PRAIRIE-AV., 2216—SINGLE OR DOUBLE room, R. W., priv. fam.; reas. Convenient to automobile row. Davis, Victory 4240.

SIXTIETH, E., 1407—OVERLKG. MIDWAY; pri. fam.; $4; lady pref.; I. C., surf., L.

SIXTY-SECOND-ST., E., 1514 — ATTRACT. furn. front hskpg., 2-3 rms.; steam; $8-$12 wk.; nr. Jackson Park; I. C., L, surf.

SIXTY-FOURTH-ST., E., 1551—ATTR. LRG. outside room; conn. bath; $6; I. C., L.

SIXTY-SECOND, E., 1359, 3D—SGL.-DBL., adj. b., hskg. if des., all tr.; reas.Pla.7623.

SIXTY-THIRD-PL., E., 1408—LG. RM. 1-2; no other rmrs.; 1 bl. I. C., L. Miss Brandt.

SIXTY-SECOND, W., 405—ATT. FR. RMS. Lge. and w. L, surf., nr. Engle. H., $3-$4.

SOUTH PARK, 7229—LIGHT, AIRY RM. Well furn.; pri. fam.; suit. 1-2. Rad. 6934.

UNIVERSITY, 6345, HOTEL HAYES—RMS., $8 per wk. and up; rms. with toilet, lav., $10 week; hotel service; cafeteria.

VERNON-AV., 7927—BEAU. RM.; TILE bath, shwr.; pr. fam.; adults, $5; refs. Men.

WOODLAWN-AV., 6222. PLAZA 1100.
Outside rms. with disappearing twin beds and adj. baths; comp. hotel serv.; I. C. exp., surf., L; $40 per mo. Miramar hotel.

WOODLAWN, 6631—ATTR. OUTS. RM. FOR 1-2; all trans.; reas. Barlow, Midway 2854.

WOODLAWN, 6026, 1ST—WARM SUNNY frt. r., run. wtr., $4-$8. Call Sun. or eves.

WOODLAWN, 6235, 3D—EXTRA LGE RM. adj. bath, shr.; tw. beds if des.; bus. men.

JACKSON PARK PLAZA.
Large, airy rms.; adj. bath or shwr.; comf. furn.; full hotel serv.; $6 wk. and up; ex. tr.; I. C., bus, L. 1540 E. 65th-pl. Dor.6210.

4853 KENWOOD—BEAU. SUNNY FRONT; quiet; pri. bath; I. C., sur.; reas. Ken.1403.

IDEAL HME. NR. LK.; 1½ BLKS. WINDSOR Pk.; I. C.; s. fam.; 20 min. lp. S. Sh.7399.

1549 E. 65TH-ST., 3D — WARM, CLEAN rm., real home; meals if desired; I. C., L.

RM. FOR 2 GIRLS OR MARR. CPL.; PRIVileges; 79th-Ashland tr. Radcliffe 8753.

Hotel Rooms.

Parkland Hotel

FACING JACKSON PARK.

for $7 week

YOU CAN GET AT THE PARKLAND a large front room, adjoining bath, in a 300-room hotel, efficiently organized for complete 24-hour service. PERFECT TRANSPORTATION. I. C., "L," Surf., bus, all within 1 blk. COME—SEE

1550 E. 63D-ST.

TO RENT—ROOMS—SOUTHWEST.

SIXTY-THIRD-PL., W., 3421—PLEAS. RM., rl. home; kit. privl.; good trans.; reas.

2 SEP. RMS. IN PRIV. HOME; PRIVIL. With or without board; suit. 2 mar. cpls., men or girls; reas. Ph. Republic 10320.

TO RENT—ROOMS—NORTH.

ALBION-AV., 1258, APT. 2-B—LARGE, LT. attr. rm.; nr. Loyola L; lady; $5.

ALTA VISTA TER., 3812—SUN. FRT. RM. Pri. home; reas. Sheridan express.

ARLINGTON, 433—RMS., RUNNING WAter; elec., hot w. heat; ½ blk. Lincoln Pk.

ARTHUR-AV., 1236 — BEAUT. LRG. RM. for 2; pri. fam.; bd. opt.; ½ blk. Loy. L.

ARGYLE, 930—THE SHERGYLE—E. SHER. R.w., some pri. bath; gd. ht.; L, bus; $6 up.

ARGYLE, 1330, 2D—PLEAS. RM.; PRIV. fam.; con. bath; sgl. or dbl.; L or car;reas.

BEACON, 4518, 3D—PLEAS. RM., REAL home; private; all tr.; reas. Rav. 4472.

BEACON, 4611, NR. WILSON—ATTR. FRT. rm., $4; large liv. and alcove, $7. Sontag.

BEACON, 4512—BEAUTIFUL WARM RMS., $3.50 up; meals optional.

BELLEVUE-PL., 22—LG. STUDIO. CON. bth., sgl. rs., frt. r.,pr. bth.;reas. Del.3347.

BELLEVUE-PL., 56—ATT. SGLE. DBLE. rooms on floor for girls; nr. loop.

BROADWAY, 4040 — EXCELLENT HEAT. Really clean, quiet; water; $5. Sher. L.

BROADWAY, 3020. BITTERSWEET 1600.
Barry-Broadway Bach Hotel
Lt., clean, warm, bath or shwr.; ph. each rm.; $6.50 wk. up; gar. in con.; 15 m. loop.

BUENA-AV., 1031, 2D—CLN., QUIET FR. r., op. bth., nr. Sher.-rd., L, bus; bfst. opt.

CHICAGO-AV., E., 147, COR. MICH.—LARGE double room, twin beds, very comfy. and quiet; rent reas; elevator to apt. 3. Coomber, Delaware 2393.

CLARK, N., 2026. MOHAWK 3460.
HOTEL CLAYTON
BRAND NEW BLDG. •OPP. LINCOLN PK. 300 mod. rooms. Beautyrest beds. Comp. service. 10 min. to loop. $8 weekly. RADIO IN EACH ROOM.

CLARK, N., 1429— 7 MIN. TO LOOP.
BURTON HOTEL
200 rooms—tub or shower.
RADIO IN EACH ROOM.
Rates, $7.50 weekly up; daily, $1.50 up.

CLARK, N., 1155, APT. 5—MOD., LGE., clean rm., 1-2, $4-$6; sgle. $3. Gunderson.

COLUMBIA-AV. [6700 N.]—NR. LOY. L, R. for 2; sep. beds.; reas. Sheldrake 5877.

CORNELIA, 871, 2D W.—MOD. SUN RM., adj. b., sm. apt., 1 in fam.; all tr. 3500 N. Sunday.

CORNELIA, 625—WARM, SUNNY FRT. RM.; reas.; adj. bath; gd. trans. Lake V. 0400.

CRESCENT-PL., 848 — UNUSUAL ROOM in priv. fam. any gentleman would like; priv. lav.; all tr.; reas. G. W. Dye, L.V.6438.

CRESCENT-PL., 934, 3D — CLEAN, PLEAS. rm., adj. bath, $5. Pri. fam. Investigate.

CRESCENT-PL., 828—PLEAS. ATTR. RM.; home like atmosphere; ex. trans. Wel. 7929.

DEARBORN, 1507—HADDON HALL; BEAU. lg. rms.; bath, shower; ideal environ.; reas.

DEARBORN, N., 1307 — ATTR. SGL.-DBL. rms., r. w., $4 up; Engl. bsmt., suit, 4.

DEARBORN, 1425—LGE., WARM RMS., $1 day; $6 wk. up; 1-2 persons; hotel serv.

DIVERSEY, 523, 1ST—TO RENT—AT LINcoln park; unusual outside room; small private family; A1 trans.; location. DeMauriee.

DOVER, 4735—4 BLKS. W. LAWRENCE L; lge.front rm.; twin beds, sun parlor; day bd.

EASTWOOD, 911, APT. 3—NICE OUTSIDE rm.; dbl. window; blk. from lake; $5.50.

EARLY-AV., 1334—FRONT RM.; PRIVATE home; gentleman; $5, Sunnyside 1588.

ELM, E., 78—LGE. ROOM WITH TWIN beds, adj. bath, sgl. room; references req.

FARGO, 1503—1 BL. FROM L;PRI. BATH; private family. Wagner. Shel. 2189.

FARWELL-AV.—WELL FUR. RM., SMALL pri. fam.; all trans.; nr. lake. Bri. 6710.

FULLERTON, 736—RMS., RES.; QUIET; reas.; 15 min. loop, L, surf.; gents pfd.

HAZEL-AV., 4414, 3D—LGE., CLEAN, ATT. rm.; private apt.; steam heat; kit. priv.; $6 sgl., $7 dbl.; excel. tran. Sunny. 0519.

HAZEL, 4333, 3D—WELL FURN. RM., ADJ. bath, sm. pri. fam.; exc. brkfst., $7.50.

HERMITAGE, N., 4432—LG., WM., CLN. RM., adj. bath; 1-2; mod. res.; all tr. Rav. 7985.

KENMORE, 4618—$6-$7-$8 WEEK. PHONE service, run. water; Wilson-av. L, bus.

KENMORE, 4837—LG.NEWLY WELL FUR. twin bedrm.; also sgl. rms., baths and shwrs.; 1 blk. Law. L, bus and sur.; $5 up.

KENMORE, 4334—FRONT RM. AND ALcove; twin beds if desired; 2 small rms.; shower bath; ½ blk. L.; 1 blk. Montrose and Broadway car lines. Graceland 0551.

KENMORE, 4900; SHERIDAN, 4332 — Quiet, ref. hotels; excep. beau. r., wall or flr. bds.; bkfst. priv.; $7.50 up. Slp. r. $5up.

KENMORE, 4853—SUNNY, LG. COZY RM.; bath; for 1 or 2; unusually well furn.; all trans.; priv. adult home; reas. Edg.0403.

LAKE SHORE-DR., 1042—BELLEVUE CLUB for Girls; bright, warm rms.; meals opt.

LA SALLE, N., 1432. MOHAWK 0541.
New Paxton Hotel
On newly opened and widened N. La Salle-st. Walking distance or 8 min. by car to loop. Week $8 Up, Day $2 Up.
150 ROOMS, ALL WITH PRIV. BATH.

LOYOLA—LGE., LT. RM.; SHOWER; ALL trans.; home surroundgs.; reas. Briar.0013.

MALDEN, 4711—DESIR. RM. FOR BUSIness woman; all trans.; reas. Edg. 8023.

MALDEN, 4606—LARGE, LIGHT RM., ADJ. bath; bus and L, $5. Sunnyside 0605.

MELROSE, 545, APT. 3—VERY ATTRACtive large front room, $6.50, was $8; E. of Broadway; ½ block from Sheridan-rd.

MELROSE, 454, DEL MONTE HOTEL—UNusual atmosphere; congenial surroundings; lg. rms.; spac. lobby; $8; with meals, $13.

MAGNOLIA, 5935, 2D—LG. OUT. R.; COR. apt.; 1 blk. Thorndale L, surf. Sun. 7255.

MAGNOLIA, 4528—PLEAS. FRT. RM., 1 OR 2; also sgl.; run. water. Wils. L, bus.

MICHIGAN, N., 845 — VERY DES. HOME; dbl.-sgl. rms.; pri. bath; reas.; nr. loop.

MICHIGAN, N., 7535, 5TH—LGE. FRT. RM. with piano; sgl.; w. d.; reas. Grischeau.

MONTROSE, 853—LGE. RMS., RUN WAT., phones; hotel service; $5 up. L. V. 5700.

NEWPORT-AV., 1340—ROOM FOR 2 GIRLS or cple. employed; kitch. priv.; good trans.

ONTARIO, E., 22—L'AIGLON—BEAU. STUdio, dbl. rm. with priv. bath. Del. 6347.

ONTARIO, E., 212—ATTRACTIVE SINGLE rms., $3 to $5; walking distance loop.

ORCHARD-ST., 2464—2 BLKS. CLARK; AT. r., st. ht., $5-$6. Mod. apt. Linc. 1990.

PAULINA, N., 4502—LRG. SUNNY RM., suit. for 2; pri. fam.; ex. tr. L. B. 7387.

PINE GROVE, 3830—CHEERY COR. ROOM with porch. Pri. home, very reas. Wel.0740.

PINE GROVE, 3620, NR. ADDISON—LGE., clean, cozy rm., ½ blk. bus, surf; $4.

RACINE, N., 4415—LGE. LGT. FRT. RM.; suit. 1-2; reas.; L, bus, surf. Sun. 8392.

RIDGE-AV., 5683, 2D—LGE., LGT. RM.; SM. pri. fam.; surf., Bryn Mawr L. Ard.0214.

ROKEBY, 3810—EXCEPTIONAL FRT. SLP. rm.; wall bed, r. w., plenty stm. Sher. L.

SHERIDAN-RD., 4035, LAKE VIEW 4220—Warm, clean rooms 1-2 persons; run. wtr. and phone; $5-$8 wk.; with bath, $6-$11 wk.; 1 rm.kitchenette apt., $9 wk. 24 hr. switchboard, hotel serv.; L. bus. surface.

SHERIDAN, 655—NR. LAKE; 3900 NORTH.
LAKE SHORE ARMS.
RS., $6 WK. UP; $25 MO. UP.; NR. LAKE.

SHERIDAN-RD., 5117—LARGE RM.; SUIT. for 2 or couple; desir. neighborhood; living rm., piano and radio. Bennett.

SHERIDAN, 4930 — HSKPG.-SLPG. RMS., cheery, clean, well heated. $4.50-$8.

SHERIDAN, 4557, S. E. COR. WILSON—New, cln. rms., $5-$8 wk. Sherwell Hotel.

STATE, N., 1341—ATTRACT. HOUSE FOR girls; exc. meals; fine loc.; reas. Del. 0445.

SURF-ST., 518—ATTR. RM., SUIT. YNG. bus. man. Pr. h.; pr. bath., shr. L.V.7783.

TALMAN, 4745—2D APT. SINGLE ROOM; private fam. Nr. Rockwl. L. Sunny.4000.

WILSON, 857—$4 WK. RENTS LG., CLEAN front rm.; brand new furn.

WINNEMAC, 1234, 2D—LGE., LT., PLEAS. rm.; 2 in fam.; nr. Argyle L. Edg. 3156.

WINTHROP 5054. PH. LONGBEACH 8933.
HOTEL FRANCES
100 brand new rms. with beau. tile baths; all with tub and showers. this hotel is conceded to be the best furnished on North Side. Ideal location; gar.; 1 blk. Argyle exp., bus, surf. Rates as low as $7.50 wk., $2 day.

WINTHROP, 4826. CASTLE HOTEL.
100 rooms elegantly furn., mod. prices; transients accommodated; ¼ blk. Lawrence L.

WINTHROP, 5446, 2D—CLEAN, COMF. homelike frt. rm., porch, sm. priv. fam.; brkfst. if des.; exc. tr.; bus. man.Edg.9253.

WINTHROP-AV., 4840—NICE LGE., CLEAN rms., $4, $5, $6; good furn.; Lawrence L.

WINTHROP, 5909, 3D—PLEAS. FRT. RM.; 2 wind.; nr. Thorndale L. Ravens. 2967.

WINTHROP, 5530—NR. L, BUS; NEWLY fur. rs., $8 wk. up. T. rm., full hotel ser.

WINTHROP, 5821—COZY RM., PRIV. BATH. Reas.; all trans.; pri. fam. Sun. 5673.

WINONA, 932—LARGE ROOM, SUIT. 2; good home; near lake. Longbeach 8819.

WHY?

Why put up with rooming house environment when you can live in a modern, high class hotel at rooming house prices? RATES AS LOW AS $6 PER WEEK.
DEL MAR HOTEL,
5046 WINTHROP-AV.

ALLERTON HOUSE.
$10.50 PER WEEK.
RADIO IN EVERY ROOM.
SEE HOTEL COLUMNS.

Lakeshire Hotel

CLARENDON-AV., 4128.

85 rms., all with private bath and shower. $8 up; daily, $2; bus, L, surf. Bitter. 3900.

4430 SHERIDAN-RD.

YOUNG MEN AND WOMEN.
$4-$5-$6-$7-$9 WEEKLY.
Large, well furnished rooms; lots of heat; hot water, SERVICE. A real home. Management Mrs. Hampton, Mrs. Bowman.

NORTH-AV. Y. M. C. A.

1508 LARRABEE-ST. $4 up. Newly fur. rms., swimming, gym. Membership optional. Free parking. L and surf lines. 10 min. loop. Perm. and trans. guests.

CLARENDON BEACH HOTEL—
Large rms. priv. baths; large closets; $8-$12 weekly. 831 WILSON. LONGB. 4020.

LOVELY RM. IN MOD. APT.—SUITABLE 1-2; priv. family; ideal loc. Ard. 2791.

RM. IN PRIV. HOME FOR EMPL. GENtle; nr. Howard L. bus and lake. Bri.6735.

4410 N. HERMITAGE—ATTR. RM.; PRIV. fam.; all trans. Lon. 5656.

LARGE FRONT ROOM—NEAR BATH; IN quiet pri. home, $7; L X. Sheld. 2578.

Hotel Rooms.

WYNDON HOTEL, 828 WINDSOR [4500 N.] Pleas., cong. home; club features; cln. rms., shwrs., tub baths; htl. serv. $5 up. Lon.2201

HOTEL HALIBURTON—½ BLOCK L, BUS; lowest rates in Rog. Pk.; all lg. outs. rms. 6954 Greenview, cor. Morse. Rog. Pk. 5247.

TO RENT—ROOMS—NORTHWEST.

ALBANY, N., 2744—LT. ATTR. FRT. RM., pri. fam., stm. ht.; all tran.; $5. Alb. 2195.

KIMBALL, 2655—LRG. ATT. RM.; TWIN beds opt.; also front rm., priv. ent.; new in mod. apt.; adult cple.; Logan Sq. dist.; ex. tran.; breakfast opt.; very reas. Bel.7530.

KEDZIE-BLVD., 2530 AND 2506—RMS., $5 to $8; frt.; run. wat.; opp. Log. Sq. L.

LOGAN-BLVD., 2956, 2D—ATTR. FRT. RM., sm. fam., bus, L, surf., reas. Spauld. 1583.

LOGAN-BLVD., 2622—AIRY, ATTR. RM., sgl.-dbl., $7-$10; adults. Hum. 9222.

LOGAN-BLVD., 3136—LG. PLEA. RM. ADJ. bath; very reas.; ex. tr.;sm. fam. Bel.7991.

SAWYER, N., 2637—CHEERFUL FRT. RM. Reas.; Logan Sq., nr. Harding theater.

LARGE FRT. RM., PRIV. CONV.; FINE heat; suit. 1-2, or cple.; home priv.; exc. trans.; reas. Key. 9085. Call p. m. only.

TO RENT—ROOMS—WEST.

ADAMS, W., 4306—2D FRT. RM.; SUIT. 1 or 2 men; reas. Austin 8022.

ASHLAND-BLVD., S., 725—NICELY FURN. rms., stm. heat; good trans.; 3 apt.

CONGRESS-ST., 3528—MODERN RM. DEC., steam; suitable 1 or 2; near L; $4.

FULTON-ST., 3825, 2D—FINE RM.; MOD. apt.; suit. 1-2; ex. tr.; reas. Ked. 5554.

HUMPHREY, S., 736—LG. FT. RM., PRIV. resid., suit. 1-2; all tran. Euclid 6656.

JACKSON-BLVD., 3419—NICELY FURN. room; steam; $3.50; all transp.

JACKSON-BLVD., 4500—LOVELY RM., 1-2; Grand piano; ex. tran.; reas. Birmingham.

JACKSON-BLVD., 4242—SGL. RM., NEAR bath, stm. ht.; hot water, etc.; $4.

JACKSON, W., 3907—NICELY FURNISHED room, adjoining bath; good trans.

KEDVALE-AV., S., 2222—CLEAN FUR. R., ht. wtr. heat; good trans., $3.50 week.

MONROE, 4352—NICE, FURN. RM. IN PRI. fam.; lady empl.; brkfst. opt.; reas.

MONROE, 3916—STM. HT. RM., $5; EXC. tr.; also lgt. hskpg. r., pri. home.Ked.3791

RACE—5218—NEAT FURN., HOME PRIV.; pno. opt.;nr. L, surf.; refs. req. Man.7146.

RIDGEWAY, N., 1053—RM. WITH BREAKfast, $5 wk. Pri. family. Belmont 3551.

VAN BUREN, 4242—FRT. BEDRM., SML., quiet apt., hot. w. always. L surf. $4.50.

WASHINGTON, 4226—LARGE ROOM, SUITable 1 or 2. Van Buren 7626.

WEST END-AV., 3811, 3D—LARGE FRNT. room, 1 or 2; breakfast privil. opt.

WILCOX, 3840—LGE. SLPG. RM., NICELY furn.; pr. fam.; reas.; nr. pk. Van B. 5490.

WILCOX, 4251, 3D—NICELY FURN. FRT. rm., stm., pri. fam.; gentleman; $5.

Avalon Bachelor Quarters.

216 S. Western-av. at Jackson-blvd.; beau. furn. rm.; shower, all comforts of home; 15 min. loop; rate, $6, $7. Seeley 2609.

LG. RM. FOR 1 OR 2; PRIV. FAM., GD. home cooking if des. Ex. tr. Nev. 0715.

Hotel Rooms.

NEW WESTLANE HOTEL.

4507 WASHINGTON-BLVD. ESTEB. 1868. Beau. rms., in-a-dor, beds, priv. bath.; reas.

HOTEL HOOVER — 3358 JACKSON-BLVD. Rms. with bath, shwr.; reas. rates, $7 up.

TO RENT—HOUSEKEEPING ROOMS.

South Side.

BERKELEY, 4222—1-5 RM. APTS.; $4 UP; priv. bath., porch; all trans. Oak. 2839.

BLACKSTONE, 6544—COMPLET. FURN. 1-2 outs. r., sl. r.; $5-10; I. C., L. Fai. 9637.

BLACKSTONE, 6627—1 AND 2 RMS., $5 and up; I. C., bus and park.

BLACKSTONE-AV., 5142 — FRONT RMS., comp. hskpg.; bus, surf., I. C., $4 and $5.

BLACKSTONE, 5601—1-2-3 RM. APTS., $7 up; slp. rs., $3; nr. pk., lake; I.C. ex., bus.

CHAMPLAIN, 6226 — WELL FUR. APT., reas.; also slp. rs., stm., ex. tr. Fair. 7578.

CORNELL, 5247—2 R. APTS., $10; CLEAN orderly, warm; best bed; $10 free; I. C.

COTTAGE GROVE, 6505—1-2 ROOM KITCH. apts., Gas. el., linens, $6 wk. up; rms., $4.

DANTE, 7424—1-2 R. KITNT., PRI. PCH.; I. C. 15 min. lp.; surface. Dorch. 0097.

DORCHESTER, 6214—2 RM. SUITE, $10; sgl. rm., $6; best trans. Midway 6166.

DREXEL 5000. CARLTON APTS.
3 room kitchenette apt., pri. bath, $12.50. Good furnished room, $5.

DREXEL, 4332—1-3 RM. KIT. APTS.; PRI. adj. baths; gas, light, maid serv.; $7-$13.

DREXEL, 6227, 1ST, S.—2 RMS. WITH real kitch., also slpg. rm.; L 1 blk.; reas.

DREXEL, 4600—DREXEL APTS.—COR.1-2-3 rm., in-a-dor. pr. bath, new. dec., $8-$15.

EBERHART, 7047—2 RM. HTD., COMP. furn.; hot and cold r. w.; pri. pch.; reas.

ELLIS, 3831—3 LGE. FRT. RMS., KIT., PR. bath, $8; gar., $5; also sgl. hskpg. rm., $4.

ELLIS, 4160—1-2-3 RMS., NEW. DEC. priv. adj. bath; el. gas, lin.; $5 up; x.tr.

ELLIS, 5213—2-3 RM., NICE FURN. FOR hskpg., $8-$10 wk.; adults; gd. trans.

ELLIS-AV., 4414—LARGE FRT. RM., KIT., water, in-a-dor; other rooms; exc. trans.

ELLIS-AV., 5231—3 BEAU. FURN. RMS. and lge. sleeping porch. Hyde Park 7090.

EMERALD-AV., 7951 — 1-2 RM. KITNT. apts., h. w. ht.; reas.; ex. tran. Stew. 3406.

EUCLID, 7958—2 LIGHT HSKPG. RMS., kitchen privl.; adults; reas.

FIFTY-FOURTH-ST., E., 1362—COMP. FUR. 1-2 rm. warm, clean, quiet; priv. ent. I.C.

FIFTY-THIRD-ST., E., 1326—2 RM. OUTside kit.; inador, large, warm; comfortable, refined surroundings. Reas. I. C. X.

FIFTY-THIRD, E., 1210—3 WELL FURN. clean front rms., rl. kit., $11.

GREENWOOD, 4363—3 ROOM SUITE, PRIvate bath, porch. All transportation.

HARPER, 8216, BUNG., 1ST FL.—3 LGE. lt. rms., bth., sun p., pri. ent., free lt., gas, el., refg., washer. I. C., surf.; $15. Sag. 0970.

HARPER, 6249—2 RM. FRT. BACK SUITES, wall bed. Real kit., pch. I. C., sur., L.

HARPER, 5201—1-2-3 R. KITCH., PRI. AND adj. bath; slp. rms.; rn. wat.; attr. furn.

INGLESIDE, 6410—3 LGE. FRT. RMS.; 2 rear; real kit.; 1 and kit.; $5-$8-$12.

INGLESIDE, 6336, 1ST—3 SEP. RMS.; RL. kit.; pri. pch.; $10. Phone Plaza 5481.

KENWOOD-AV., 4717 — 1-3 RM. KITCH. apartments; private baths; nr. I. C.; parking space; $40 to $55.

KENWOOD, 6347, 3D—3 COM. FURN. FRT. rms.; el. refrig.; rl. kit.; suit, 2-4.

KENWOOD, 4726—1-2-3 R. SUITE, RL. KIT. $10; free parkg.; I. C., surf. Dre. 1254.

KIMBARK, 6224—2 RMS.; REAL KIT.; PR. bath; elec., gas, linen; I. C., L ex.

KIMBARK, 6515—WARM, CLN., SINGLE. bath, $4.50; others, $5 up; L, sur.,I.C.,bus.

KIMBARK, 6359, 2D—LGE., LGT., FRT. 3 rms., priv. bath, real kit., porch.

KIMBARK, 6501—TWO RMS., NICE, FURnished; in-a-dor bed, run. water; adults.

KIMBARK, 6439, 2D—3 RM., PRI. LAV.; scr. pch.; elec. refrig.; all tran.; $12.50 wk.

KIMBARK, 5215—COMPL. FURN. 2-3 RM. apts., $9-$10; also slpg. rms.; I. C. bus.

LAKE PARK-AV., 4903—NEWLY DEC. nicely furn. hskpg. and sleeping rms., $5 up; 1 wk. concess. Kenwood 3926.

LAKE PK., 4929—ATTRACTIVE FURN. LG. kit. rms., r.w., maid ser., cln., quiet., reas.

MARYLAND-AV., 6603—2 FURN. RMS.; 2 furn. rms. with board; radio; adults.

NORMAL-BLVD., 6909—WELL FURN. 3 R. apt., priv. bath; porch; $13 wk.; stm.; ½ blk. L, surf.; also 2 rms., porch; $7.50 wk.

PERRY-AV., 6939, NR. WENTWORTH—2 rs.; rl. kit., pch.; gar.; $7.50 wk. Tri.2871.

PRAIRIE-AV., 2606—FURN. RMS., $5.50 up; single, $2.50 up; stm., elec.; adj. bath.

SIDNEY, 4430, BETWEEN LAKE PARK and Greenwood—Cozy 2 rm. hskpg. suite, newly dec.; real kitch.; reas.; I. C., L, surf.

SIXTY-FIFTH, W., 228—RMS., 1-2-3, FRT., rear; well furn.; nw. dec.; stm. ht.; r. wat.; reg. kit.; inador; L surf., R. I. Nor. 8011.

SIXTY-SIXTH-ST., W., 426—3 RM. APT., overstfd., Frig., linen, $13; ex. tr.Nor.2200

SIXTY-FIFTH-PL., E., 1421—1-2-3 R. FUR., 3s have pri. bath; $11; 1-2 kit., $4 up.

SIXTY-NINTH, W., 623—COMP. FUR. 1-2-3 rm. apts.; run. wat.; exc. trans.; $4-$8-$15.

SIXTY-SECOND-ST., E., 922 — ATTR. 1-2-3 rm. kit. apts.; rollaway beds;all con. $7 up.

SIXTY-SECOND, E., 1026 — NEW. DEC. 1-3 rm. kits.;rollaway beds; o'stuft fur.; $7-13.

UNIVERSITY, 6449—KIT. APT.; NICE. furn.; run. wat.; all trans., $7. Fairfax 2970.

UNIVERSITY, 6133, 2D—2-3 ATTR. RMS., real kit., priv. porch; reas; L surface.

WOODLAWN, 6553—FUR. APT., 2 OR 3 lg. lt. rms. for hskp.; adults only, 2-7 p.m.

WOODLAWN, 4537—WELL FUR. 1-3 RM. kit. apt.; good heat; A1 trans.; reas.

83D-PL., E., 1614—COZY 1 R. APTS., $8; retired or bus. ple.; elec.; refs. Sag. 1896.

1-2-3 RMS.—RUN WATER; NICE FURN. $7-$9-$11; I. C., bus, surf. Drexel 3388.

ATTR. 2 RM. APT., REAL KIT.; 1 BLK. I. C. L, surf.; very reas. 6351 Kenwood.

COZY 2 RM., REG. KITCH., WITH YD., $7. 1 rm., $5; ½ blk. L, surf. Oak. 7023.

$60-$65—4 R., 2 BEDS, REAL KIT. 1351 Early, cor. Glenwood. [5827 North.]

North Side.

AINSLIE, 943—1-2 RM. KIT., SUN PAR., pri.pch., r.w., adj. bath, good heat; $5-$10.

ARGYLE, 931, 2D—VERY LGE. FRT. RM. for 2 emp.; Ch. Sc. pref.; $5; grill, L, bus.

BEACON, 4611, NR. WILSON—3 UNFURN. hskpg. rms., rl. kit., pch., el., $10. Sontag.

BELDEN-AV., 359—BLK. TO PK.; BRIGHT, lge., liv. rm., priv. bath, kitchen; also sgle.

BELDEN, 1045—1-2 RM. KIT., NEW. DEC. Nicely fur.; free pkg.; $5 up. Full. exp.

BELMONT, 635, 2D—COSY 2 RM. KIT., nice furn.; glzd. pch.; also sgl. rm.; reas.

BROADWAY, 5069, 2D—3 LGE. RMS.; RL. kitchen; porch; exc. trans.; $11.50.

BROADWAY, 3622—NEW. DEC., FUR. 2 R. suite, real kit., daily maid serv., $8-$10.

BROADWAY 4040—EXCELLENT HEAT. Single, dble. kitnts.; clean; quiet; $5 up.

BUENA-AV., 901-903.

Desirable 2 rm. apts. with a real kitchen; $11 w.; linen, gas, lt. free; L, bus, surf.

BUENA, 755—COR. CLARENDON, 53 BUS; 1 rm. kit. with a. pch., $7; others to $12.

CLARENDON-AV., 3950, AT IRVING PARK —Claring Apts. Complete 1 and 2 rm. kitch. apts.; beau. furniture; block to lake, park, bus, L sta.; free linens; $7.50 to $11 wk.

COLUMBIA-AV., 1101—1-2 RM. KIT. APTS. Priv. baths; refrig.; $55 to $80.

CRESCENT-PL., 915 [4100 N.]—FRONT 1-2 r. kits., new dec., $6-10. Best trans.

CRESCENT-PL., 823—BEST 2 ROOM KITCHenette apt., very reasonable.

GENEVA-TER., 2338—1 RM. AND KITNT., new. furn.; suit. 2-8; $8; nr. Lincoln Pk.

KENMORE, 4152—1-2 RM. FRONT APTS., new. furn., gd. ht.; nr. L, 51 bus; $6.50 up.

KENMORE, 5132—1-2 RM. KITNT.; MAID; ser.; free gas, elec., laun., won. tra. $7 up.

LAWRENCE, 2019—2 RMS., KIT., DIN. R., $10, includ. ev.; also 2 sin. rms. Rav.8047.

LAWRENCE, 930—1-2 ROOM KIT., $7 UP; some pri. bath; free park. space; L, bus.

LAWRENCE, 824—SUNNY, QUIET 1-2 RM. kit., $5 up; maid; slp. r., $4.50 up; all tr.

LELAND, 1024—LOV. LT. AIRY 2 RMS.; regular kitchens; bus, L, surface; $10 wk.

MAGNOLIA, 4520 — PLEASANT ROOMS, well heated, $4-$5-$6; Wilson L, bus.

MAGNOLIA, 4532, 2D—LG. LT. SUITE, R. kit., pri. p.; fine loc.; $10; L, bus.

MAGNOLIA, 4443—1-2-3 ROOMS, NEWLY furn.; 2 beds; $6 up; all transportation.

MONTROSE, 900—1-2-3 RM. APTS., NEWLY dec., exc. trans., $6-$8.50-$9; Sun. 7150.

ORCHARD, 2252—BEAU. FUR. RM. AND kitch.; st. ht.; wall bed; best trans. $10.

PAULINA, N., 4010, 2D—LG., ATTR. HSK.-pg. rms.; stm ht.; gas range; $4-5; gd. tra.

PINE GROVE, 3621, 1ST—4 RMS., SUN P., el. refr.; $14 [$5 less than unfurn. rent]. Lake V. 1390 after 2 today or Mon., Tues.

ROKEBY, 3722—CLEAN, HOMELIKE 2 RS., priv. pch., reas., incl. ice, free parking.

SHEFFIELD, 2617—HSKPG. RM., $4; 2 rs., rl. kit., pch., $7; 3 rs., $9; stm., gar.

SHERIDAN, 4334—LIV. RM., BEDRM., KIT., pch.; only $9; slp. rm., $6; free pkg.

SUPERIOR-ST., E., 53 — STUDIO KITNT. apts.; furn. or unfurn., fireplace, piano.

WAVELAND, 848—1-2 RM. APTS., NEWLY furn., clean, quiet; reas.; excel. transp.

WELLINGTON, 743—LGE. FRT. LIV. RM. with rl. kit., $40 a mo. Call Sun. or eves.

WILSON, 814—DESIRABLE 3 RM. APT. Real kitch.; suit. 3-4; 1 wk. free. Reas.

WINTHROP-AV., 4840—NEW. DEC. FURN. 2-3 rms., $8-$11; pri. pch.; Lawrence L.

SENSATIONAL VALUE.

Large, clean housekeeping rooms, nicely furnished with complete kitchen; 1 and 2 rooms with private baths. Near Lincoln Pk. $5 a week and up.

344 MENOMINEE-ST.

1800 North. 2 blks. W. of Clark. LINCOLN 0200.

CORNELIA MANOR.

1-2 rm. furn. kitchenettes; priv. bath; good tran.; $10.50-$12.50 wk. 815 Cornelia.

ATTR. R. FOR 1 OR 2 WITH 2 ADULTS, $3.25 ea.; cooking; fine trans. Buck.0946.

CPLE. WILL RENT RM. WITH KIT. PRIVileges to lady employed. Edge. 4001.

Northwest Side.

CULLOM-AV., 2518 — RM.; ADJ. BATH; suit. 1 or 2; pri. hme.; brd. opt. Ind. 6563.

KEDZIE-BLVD., N., 2530 AND 2506 — 1-2 room kits., $8 to $15 wk. up; Logan L.

NEBRASKA-AV., 1809—LG. FRT. LT. HSKP. rm. for 2. Albany 9721.

3 BEAUT. ROOMS, PRIV. BATH. 2237 N. Tripp-av. Pensacola 6857.

West Side.

CENTRAL PK.-AV., N., 413.

2 large rooms connecting with bath, gas, elec., h. w. heat; best location; $8 week. First week's rent free to good people.

CONGRESS-ST., 1240—WALK. DIST. TO LP. CONGRESS INN HOTEL.
New decorated, run. water, full hotel serv. 2 rm. kits., $4 to $7; sleep. rm., $3 up.

HAMLIN, N., 212—SGL. AND DBL. SLPG. rms., $4 up; 1, 2, 3 lt. hskpg. rms., $6.50 up; good trans.; opp. Garfield park.

HAMLIN, N., 212—3 RMS; LIGHT HSKPG.; complete, $12.50. Also slping. rms., $4 and $6. Elev. and surf. lines; opp. Garf. Pk.

JACKSON-BLVD., 3419—HSKPG. 1 AND 2 rms.; steam; linens, gas, etc.; $5-$7.

MADISON, 4159—COZY HSKPG. RM., 1, $5; 2, $6. Steam, hot water. Ex. tran.

MAYPOLE-AV., 3234—2 RM. LIGHT HSKP. apts., $8 up; best trans. Ked. 0959.

MILLARD, 531—GAR. PK., 2-3 LG. FRONT rms., real kit., gd. tran., $7-10. Ked. 8423.

MONROE, 4302—2 FINE ROOMS; REAL kitchen, steam; also garage; good trans.

WALNUT, 3313—1-2-3 RM. SUITES; ALL pri. baths; all trans.; reas.; nr. Gar. Pk.

WASHINGTON-BLVD., 2147, OR 2944 JACKson-blvd., 2, 3 or 4 rm. apts.; private baths; $10.50-$16.50. Also basement, $8.50.

BOARD AND LODGING.

South Side.

ELLIS, 4545—ATTRACT. HOME, DBL. FRT. rm., home cook.; 6 trans. Drexel 8235.

KIMBARK, 6359, 2D—LGE. SUNNY RM., 1 or 2; clos.; adj. bath; nr. I. C., L.; $8.

KIMBARK, 4740—DOUBLE RM. WITH OR without board; twin beds; I. C., surface.

KIMBARK, 6516 — NEWLY FURN. AND dec. rm.; home cook.; reas. Hy. Pk. 8872.

STONY ISLAND, 6100—NICE, FURN. FRT., adj.ba.,$10; pr. fam.; fine meals. Pla. 7054.

UNION, S., 7926—PLEAS. RM.; WELL FUR. rl. home cook.; 1-2; $9 up. Stew. 6332.

WOODLAWN, 6039—BOARD AND RM., $7. Generous, tasy hm. ck.; all tr. H. P. 2085.

COZY RM., RUN. WTR., LAV., WITH OR without board; also double rm., twin beds, light, airy, priv. family. I. C., bus, surf.; $5 and $10 bd. Plaza 8285.

THERIEN HOME FOR AGED, INFIRM AND mild mental cases. Home comforts. Nurse's care. Midway 1606.

EXCELLENT MEALS FOR 1-2 BUS. PEOple in priv. fam.; gar. South Sh. 2595.

Southwest Side.

MAPLEWOOD, S., 5633—2 LIGHT HSEKP. rms.; priv. ent.; porch. Prospect 5015.

North Side.

BELDEN, 917 — NEW HOTEL — CLEAN, warm rooms with board for 2; twin beds; stm.; run. water; exc. tran.; $10. Linc. 5431.

BRYN MAWR, 1031—CORNER KENMORE; elab. frt. dbl. and sgl., tw. beds; ex. meals; rl. hm.; pr. fam.; all tr.; $9-12. Ard. 3927.

BURLING-ST., 2514, 2D FL.—ROOM AND board; light, airy; stm. ht.; $8 up.

CHASE, 1416—LGE., WELL FURN. FRONT rm., adj. bath; home cooking; $10.

ERIE, E., 240 [600 N.]—BRD., ALSO LGT. hskp. apts. or furn. rms., at $4 to $12.

FULLERTON, 637—SGL. RM., R. W., WITH board; near Linc. pk.; good trans., L, surf.

GLENWOOD, 5444—$10 WK. NEAT, FURN. rm. with pri. fam. Sunnyside 4481.

KENMORE, 5447—LGE. RM., SUIT. 2; EX. brd.; also sgl. rm., $5. Sunnyside 7986.

LARRABEE, 1508, NORTH-AV. Y. M. C. A.—Nice furn. rm., includ. bkfst. and supper. $9.75 per wk. Membership optional.

PAULINA, N., 3640, 2D—NICE RM. WITH brd. in ref. pri. fam.; all tr. Buck. 9343.

SHERIDAN, 845, NEAR WILSON STA.—Cheery rooms; southern cooking; $10; 1st meal free.

LAKE SHORE-DR., 1046.
THE FROST CLUB FOR GIRLS, $11-$16.

LUXURIOUS HOME FOR ELDERLY CPLE. or semi-invalid; nurse's care; near Lincoln park. Buckingham 3034.

MAGNOLIA, 5732—LG. LT. FR. R., 1-2 adj. bth.; gd. bd.; reas. Ex. tr. Edge. 6313.

SHERIDAN, 4034—VERY DES. RM. RUN. wat., home cooking; reas. Sher. L. bus.sur.

SHERIDAN, 915—EXC. BOARD. ATTRAC. rms. PRIVATE BATHS, GRACE. 7379.

WALTON-PL., W., 2—ROOM, BOARD; PRI. bath; ideal location; walk. dist.

WILSON, 856—SUNNY RMS.; HOME MADE pies, cakes; cards, dancing; $10. Sun.1190.

RM.-BRD. IN NURSE'S HME. ELDERLY person or conv. Very reas. Edge. 1835.

CHATEAU CLUB FOR GIRLS—RESIDENT. 819 Sheridan-rd. [3900 N.]. Buck. 6814.

GRAD. NURSE HAS GOOD HOME FOR ELderly person or semi-invalid. Edge. 5678.

Northwest Side.

KILDARE, N., 4524—ALL HOME COMforts and best care for aged or invalid person in home of nurse. Pensacola 8757.

TRIPP-AV., N., 3412—3 RMS., FUR., PRIV. bath; kitch. priv. Inq. 2d rear. Blk. Milw.

West Side.

FULTON-BLVD., 3509—1ST. OUTSIDE RM., nr. L. stm.; home cooking; priv. fam. $8.

VAN BUREN, 4732—RM.-BD. FOR 2 MEN; $10; home cooking; exc. tran. Cal. 1858.

Suburban.

CHILDLESS MARR. CPLE. WILL BRD. 1-2 children, best care; 30 min. to loop. Tel. Western Springs, Ill. 3724.

Children.

EXCLUSIVE RES. FOR CHILDREN, SUPERvised study; lge. yard; refined atmosphere. Briargate 8477.

GOOD CARE—CHILD ANY AGE, MOD. SUB. home. Reas. Nr. schools. Maywood 7188.

ON LAKE, PRI. HOME; BOARD CHILD; UNdernourished pref.; yard, pch. Sun. 6916.

ROOM AND BOARD WANTED.

LARGE ROOM OR SUITE WITH PRIVATE bath by gentile business man in refined private home; must be modern and good neighborhood—about $25-$30 week. Give full details, including size of family, etc. Address B 591, Tribune.

GENT 37 DESIRES RM. AND BD. IN SMALL strictly private home, one having grand piano pref. Will pay $12-$15 per week. State full part. and give phone. Address B 593, Tribune.

LADY-GENTLEMAN OF SAME FAMILY desire real home with cong., ref. fam.; no other roomers; Catholic pref. East of Brdwy. Give details. Address O 250, Tribune.

REFINED GENTLEMAN DESIRES ROOM with private family; Catholic; references exchanged; no other roomers. Address P D 558, Tribune.

WANTED—RM. AND BD. AND CARE FOR lady in prac. nurse's home. N. or N. W. Address B 553, Tribune.

GENTLEMAN DESIRES ROOM, PRIVATE family; no other roomers; state particulars. Address B 524, Tribune.

ROOM WITH GAS PLATE OR KITCH. PRI. quiet; nr. Clark and Diversey; no rooming house. Address O 372, Tribune.

YOUNG MAN, JEWISH, WANTS ROOM IN congenial family; vic. 71st-Yates; refs.; $5 per week. Address B 501, Tribune.

WANTED—BASEMENT ROOM BY HANDY man. Address O 373, Tribune.

ELDERLY MAN WISHES RM., BD., PRIV. fam.; nr.N.W. Side. Address H 366,Tribune.

HOTELS.

Cambridge Apt. Hotel

530 DIVERSEY-PKWY., LAKEVIEW 6401. Luxuriously furnished 1, 2 and 3 rm. suites; mech. refrig.; tile baths with showers; other modern features; $65 and up; single rms. with bath; ideal transportation; garage in connection; few steps to Lincoln Park.

BRYN MAWR HOTEL.

Newly furn. rooms, with or without bath; full hotel service, $7 up. 5530 Winthrop.

Hotel Pearson

Recognized Everywhere as a Really Fine Hotel.

It is in keeping with high social standing to live at Hotel Pearson—an hotel home with an outstanding reputation.

One block east of Michigan-blvd. — on Pearson-st. A short walk to the Loop—3 minutes by bus. 300 car garage 1 block away—ample parking space.

Unusually large rooms and suites — many with southern exposures. All rooms cheerful, sunny, attractive.

A beautiful restaurant — patronized by worthwhile people — charming, distinctive, with moderate priced menus—table d'hote or a la carte service.

Rooms and Suites at Attractive Rentals

MANAGEMENT OF THE HIGHEST ORDER. COMPLETE HOTEL SERVICE. TRANSIENT RATES, $3.50 PER DAY, UP.

Hotel Pearson

190 EAST PEARSON-ST.

$65

PER MONTH WILL BUY A FINE ROOM IN ONE OF CHICAGO'S REAL HOTELS.

Live in a smart, cosmopolitan, modern hotel. Walk downtown. Enjoy the luxury of big, clean, cheerful rooms with bath, shower, circulating ice water and Servidor [minimizing tipping]. Live in an exclusive neighborhood—at sensible rates. Fine food, moderate prices, in our Coffee Shop and Dining Room. Low weekly and daily rates, too.

HOTEL Knickerbocker

WALTON PLACE—AT MICHIGAN-BLVD. ADJOINING PALMOLIVE BLDG. OPPOSITE THE DRAKE.

SOUTHMOOR

HOTEL

Newly Furnished

1 Room Kitchen, $80.
2 Room Dinette, $110.
3 Room Dinette, $140.

Overlooking Jackson Park and the Lake.

Home of the famous Venetian Room.

67TH & STONY ISLAND-AV.

15 MINUTES TO THE LOOP.
R. H. (BOB) WEAVER, MGR.
PHONE FAIRFAX 5100.

16 Minutes from Hotel Oak Manor to YOUR Job

N. W. R. R. express transportation brings this beautiful hotel closer to the loop than most of Chicago's outlying hotels. Pleasant dining room.

WEEKLY RATES FROM $10.50 WITH PRIVATE BATH. LOWER TO PERMANENTS.

211 N. OAK PARK-AV., OAK PARK.

LIVE NEAR YOUR BUSINESS.

Hotel St. Clair

"A STEP FROM THE LOOP."

Offers large, comfortably furnished 1-2-3 rm. apartments and hotel rooms. Home atmosphere, complete hotel service. Ultra mode at

LOW RATES to Permanent Guests

RADIOS PROVIDED AT LOW RENTAL. CALL MR. JAMES.
Ohio-st. and Michigan-av. Superior 4660.

Hotel Devonshire

19 E. Ohio, 5 Min. to Loop.

UNDER NEW MANAGEMENT.
Beautiful outside furnished rooms; quiet, bright, delightful, newly decorated; private bath and shower; $10 per week and up; low rates to permanent guests.

J. J. FLANNERY, MGR.
SUPERIOR 4900.

PARK DEARBORN

1260 N. Dearborn-pkwy., at Goethe.
SHORT WALK TO LOOP.
CLOSE TO PARK AND DRIVE.
ALL TRANSPORTATION.

2¼ and 3¼ Room Apts.

WITH KITCHENS AND BEDROOMS.
Excellent exposures, overlooking the lake; beautifully furn.; modern lobby; complete service; all shops in building; commissary; a few 1½ with kitchens and hotel rooms.

MODERATE RENTALS.
Ph. WHITEHALL 5620.

MIRA-MAR HOTEL

350 ROOMS—BATHS.

Cafe, valet, garage. Attractive lobbies. Close to U. of C. Only 12 min. to loop by I. C. express or outer drive. Half block to surf. and "L."

$9

WEEKLY WILL BUY A BEAUTIFULLY FURNISHED ROOM with disappearing bed, large closet, adj. bath or shower for one person or a twin bed room for two at $10. Others to $16.

$2-$4 DAILY.

6218 WOODLAWN-AV. PLAZA 1100.

Eastgate Hotel

"Just a Whisper from the Loop."
BEST VALUE IN CHICAGO!
Large Hotel Rooms with Very Large Closets.

$60 A MONTH, $15 A WEEK.

Radios Provided at Low Rental.
Complete Courteous Hotel Service.
Best $1.00 Dinner in Chicago.
ONTARIO-ST., AT MICHIGAN-AV.
SUPERIOR 3580.

BELAIR HOTEL

15 MINUTES TO LOOP.

Are you looking for a quiet, clean, yet centrally located winter home? If so, it would pay you to investigate the Belair Hotel of 300 beautiful rooms and suites, each with private bath, an ideal location, best transportation, close to shops, theaters, and fine restaurants. Pleasing to most exacting. Rates as low as $10 weekly.

420 Diversey-pkwy. Bit. 4000

MILLSFIELD

APARTMENTS.
2 BLOCKS TO LAKE.

24 hr. full hotel service.
Excellent transportation.
Attractive 1-2 room apts.

$50 UP.

3933 Clarendon. Bitt. 3114.

—IT—

will please you to know that there is a modern, up to date, well equipped hotel on the near west side opposite the Stadium, conv. to all transp., elev., surface or bus. 7 min. to loop, for as little as $8.50 per week with bath.

HOTEL LINWOOD

1812 WASHINGTON. SEELEY 2770.

Pinegate Hotel

555 SURF-ST.
UNDER NEW MANAGEMENT.
106 outside rooms, each with private bath and radio; thoroughly renovated; complete hotel service; rates as low as

$8 PER WEEK.

PHONE BITTERSWEET 3200.

ROKEBY HOTEL

3831 ROKEBY, AT SHERIDAN.
Beautiful new 1-2-3 room kitchenette apts. ALSO HOTEL ROOMS.
Bus at door; surface and L 1 block.
COMPLETE HOTEL SERVICE
WITH MOST MODERATE RENTALS
FROM $60 AND UP.

PH. BITTERSWEET 8370.

HOTEL BENTMERE,

601 Diversey-pkwy. Clean, neat, lgt. rms. with or without bath; $7.50 up. Div. 2810.

THE PLAZA HOTEL—
Rms. $8 wk. up.; suits $16.50; at Lin. Pk. 10 min. to loop. 1553 N. Clark, at North-av.

The New Mayflower

6125 KENWOOD-AV.
262 Rooms—$10 Week Up.

The WALDORF

6139 ELLIS-AV.
110 Rooms—$9 Week Up.

The RIVIERA

4900 BLACKSTONE-AV.
165 Rooms—$9 Week Up.

The LAKERIDGE

4665 LAKE PARK-AV.
150 Rooms—$9 Week Up.

TRANSIENT RATES.
$2 Up Daily in Each Hotel.

All Operated by
Zisook Hotel System

HOTEL SOVEREIGN

$100 to $400 Per Month

Kitchenette Apartments.
Swimming Pool Free
TO GUESTS.
Unexcelled Dining Room.
23 Minutes to Loop.

Hotel rooms, suites, kitchenettes.

6200 KENMORE-AV.

1 block to Sheridan-rd. and Lake.
HARRY L. JOHNSON, MGR.
PH. BRIARGATE 8000.

ALLERTON HOUSE

$10.50 PER WEEK

Radio in Every Room

Separate floors for men and women.

Every Feature

OF AN EXCLUSIVE CLUB.
5 MINUTES TO THE LOOP.

701 N. Michigan-blvd.
PHONE SUPERIOR 4200.

"I COULDN'T AFFORD IT"—

said our new guest, who had to leave her beautiful apartment elsewhere, because her income was reduced, so she came here, where she found

COMFORTABLE ROOMS FROM $7 PER WEEK.

FREE USE OF SWIMMING POOL AND GYMNASIUM.

THE Claridge Hotel

1244 N. DEARBORN-ST.
J. M. BAER, MGR. Superior 4980.

PARK LANE

Finest North Side Location,
FACING LINCOLN PARK AND LAKE.
1-2-3 ROOM KITCHENETTES.
Elegant Furnishings and Lobby.
SURPRISINGLY MODEST RENTALS.
Early Inspection Advisable.
Direction of Frederic C. Skillman.
Sheridan-rd. at Surf-st.
PH. BITTERSWEET 3800.

THE ADMIRAL

LOCATED ON THE SHORE OF LAKE MICHIGAN, OPPOSITE THE SADDLE AND CYCLE CLUB, OFFERS THE UTMOST IN COMFORT, ATMOSPHERE AND LOCATION.
Beautifully furnished, spacious apartments with charming dinettes and real kitchenettes, completely equipped for housekeeping; hotel service, dining room and garage.
RENTALS, $100 TO $300.

FOSTER-AV. AT THE LAKE.

6930

South Shore Drive Country Club Hotel

Kitchenette apts., newly refurnished; 1-2-3 rooms. Unusually large living room, large closets, bedroom with twin beds. Full hotel service, very reasonable. Dining room; one block from I. C. station. Busses pass door.

J. C. OTT, MANAGER.
PHONE PLAZA 2200.

THE SMART RESIDENCE OF CHICAGO,

SENECA

200 E. CHESTNUT-ST.

SUPERIOR 2380.
MAJORITY OF OCCUPANCY ON LEASE. 2 AND 3 ROOM APTS.
$7-$18 per Day Transient.
$165-$350 PER MONTH ON LEASE.
SELECTED BY PREFERRED FAMILIES.

THE PINE GROVE

APT. HOTEL,
2828 Pine Grove-av.

4 room, newly decorated front apts., consisting of spacious living room [15x20 ft.]; large sunny bedroom, glazed sun parlor with double in-a-dor, roomy dinette and kitchen, ample closet space, tub and shower. These apts. offer 5 room efficiency and a pleasant view of the lake.
2 and 3 room apts., furnished, or unfurnished, available.
HOTEL SERVICE. MECHANICAL REFRIG.
24 HOUR SWITCHBOARD. BUCK. 1700.

BEAUTIFUL APARTMENTS.

with kitchenette facilities; also large rooms with tile baths; bay windows; lobby and mezzanine floor.
The new sky room on the roof is available for meetings and banquets; 18 story modern and fireproof hotel; new elevator garage next door.

The Majestic

QUINCY-ST., AT STATE.

PINE CREST

2 BLOCKS FROM LAKE.

3941 PINE GROVE-AV. BITT. 6400.
BEAUTIFUL APARTMENTS, $60 UP.
Bedroom Apts., $80.
ALL TRANSPORTATION. BUS AT DOOR.
Refined atmosphere with complete hotel serv.
MUST BE SEEN TO BE APPRECIATED.

DIVERSEY ARMS

644 DIVERSEY-PKWY. AT BROADWAY.
1-2-3 rm. kit. apts., $60 mo. up; also wkly. rates. Hotel rms., $10 wk. up, all with combination tub-shower. Complete hotel service. Nr. Lin. Pk., fine stores, theaters, schools; 15 min. to Loop, trans. at door. Bitt. 3100.

HOTEL CARLING

1512 N. LA SALLE. MOHAWK 1200.
175 outside rooms with tub or shower bath. Weekly rates, $7 up; daily, $2 up. Ideal transportation; 5 minutes to loop. COFFEE SHOP IN CONNECTION.

DREXEL ARMS HOTEL.

200 large, attractive outside rooms; moderately priced, $1.50-$2.50 dly.; $8-12 wkly. Cars or bus at door; I. C. and L 2 blocks; finely located. DREXEL AND OAKWOOD.

THE EMBASSY.

1 blk. from Lincoln Park and the Lake. Hotel suites, $90 up. Kitch. apts., $125 up. Diversey-pkwy., at Pine Grove. Div. 4445. An AFFILIATED HOTELS BUREAU Hotel.

HOTEL CASS

THE FIRST GREAT HOTEL FROM THE LOOP ON NORTH WABASH-AV.

SIX BLOCKS FROM MADISON-ST. 210 LARGE ROOMS ALL WITH BATH OR SHOWER. NEWLY DECORATED. LUXURIOUS LOBBY. QUICK, EFFICIENT SERVICE. ROOMS FROM $10 PER WEEK. COFFEE SHOP.

640 N. WABASH-AV.

[Formerly Cass-st.]
H. H. DUNBAR, MGR.
SUP. 4030.

NEW HOTEL MIRA-MAR

350 ROOMS—BATHS.

$9

WEEKLY WILL BUY A BEAUTIFULLY furnished room with disappearing bed, large closet, adjoining bath or shower, for 1 person.

$10

WILL BUY A LUXURIOUS ROOM WITH PRIVATE BATH on any floor or a twin bedroom for 2. Others up to $16.

IDEAL LOCATION.
Valet, cafe, garage, close to U. of C. 12 min. to Loop by I. C. express or outer drive. ½ blk. to surf. and "L."

$2-$4 DAILY.

6218 Woodlawn. Plaza 1100.

APARTMENTS AND ROOMS TO SHARE.

REF. YG. GENTILE BUS. GIRL WILL SHARE attr. hotel apt., radio, with same. Mid. 1827—115.

YOUNG BUSINESS GIRL WISHES TO share attr. apt. with same; radio. Phone Edg. 6601 Sun. or week day after 6:30.

LAWRENCE-AV. BUS. GIRL, 30 YRS. OLD, has 3 rm. apt. to share with another; references exchange. Sunnyside 6418.

MIDDLE AGED WOMAN SHARE MOD. apt. with bus. girl; twin beds; very rea. Longbeach 8400. Apt. 515.

REFINED BUS. GIRL TO SHARE COZY hotel apt. with same; near No. Side; twin beds; reas. Whitehall 5620. Apt. 417.

WIDOW WISHES TO SHARE 5 RM. APT. with mother, daughter; Catholic preferred. Call between 5-9 p. m. Well. 3743.

TWO YG. MEN WILL SHARE ATTR. APT. with third man. 1400 north. View of lake. Del. 9532.

MARR. CPLE. WILL SH. VERY DESIR. 4 r. apt. with same, or rent 2 r. to business emp.; Seward-st., Evanston. Univ. 5093.

YOUNG BUS. GIRL WILL SHARE COZY 2 rm. apt. with same; very reas.; good trans. Wellington 4936.

BUS. GIRL SH. CHARM. N. S. APT. WITH same; ex. trans.; ref. exch.; reas. 5535 Kenmore, 3 f., Sun. or eves. Edge. 6233.

BUS. LADY SHARE ATTR. APT. OR RENT room 1 or 2 ladies; all trans. Lak. 3164.

BUSINESS GIRL TO SHARE APT. WITH same; ref. req. Sunnyside 6607.

YNG. MAN WANTS SAME TO SHARE attrac. apt.; piano, radio. Sun. 9885.

DESIRE YG. MAN SHARE APT. WITH same; radio. Address T Y 485, Tribune.

LADY SH. CONV. KIT. APT. SAME; 2 beds; $7.50. 5700 Magnolia, 3B; Sun. eve.

GIRL TO SHR. ATT. APT. WITH SAME; $32.50 mo. Keystone 7384.

BUS. MAN SH. FURN. COR. APT. 2 CPLS. or fam. L, bus, s.; bath; refs. Norm. 9656.

CLARENDON, 3955, COR. IRV. PK.—YG. man sh. 4 rms 1-2 gents. ex. tr. Bit. 1519.

RES. BUS. WOM. SHARE SAME REG. EMP. Conv. 3 r. apt., nr. L, pk., $6. Div. 0985.

TO RENT—HOUSES.

South Side.

12 RM. HSE.; STM.; 2 CAR GAR.; SUIT. rmg. hse., $50. 510 S. Oakley. Shel. 6260.

6625 S. CARPENTER—MODERN 5 R. BRK. bung.; steam heat. Prospect 4133.

North Side.

BEAU. 6 RM. BRICK BUNGALOW IN THE heart of Rogers Park, 1656 Farwell-av., east of Clark-st.; h. w. heat; garage; beau. shrubs, etc.; $90. See tenant on prem. SCHOENLANK & KIRSCHNER, INC., 1505 Morse-av. Shel. 4830.

4522 N. ASHLAND—12 ROOM MODERN house; hot water heat; poss. at once. Good for large family or rooming house; reasonable; all trans. Owner, Longbeach 8243.

ON CEDAR AND BELLEVUE-PLACE—SUITable for private residence or rooming; 10 to 14 rms. FIRST REALTY CO., 36 W. Washington-st. Cen. 5151.

50 E. SCHILLER-ST., NR. DRIVE—14 RMS., 3 baths; 3 sty. stone frt. house; kitchen main flr.; light 3 sides; straight lease; reasonable rent. CENTRAL 4985.

CEDAR-ST., NR. DRIVE—STONE FRONT; 11 rooms, 3 baths; steam heat. J. P. STRICKLAND & CO. CENT. 5745.

ELEGANT 8 RM., UNEXCELLED TRANSportation, 6002 Winthrop-av., $115 per mo. Ph. Longbeach 1773 for appointment.

827-31 N. DEARBORN, 45 RMS., 10 BATHS, Steam. 1 blk. future Subway Sta. CROWE BROS. & CO., 734 N. Dearborn-st.

41 E. SCHILLER, NEAR DRIVE, 8 RMS., 3 baths, 3 fireplaces, newly dec., steam plant; rent reas. Lake View 6489.

MOD. 8 RM. HOUSE; HOT WT. HT.; NR. L and lake; reas. 5521 Winthrop.

Northwest Side.

BUNGALOW—STUCCO, 6 ROOMS, H. W. HT. Nr. Lawrence-Milwaukee.............

BUNGALOW—BRICK, 5 rms., furn. .... Panama-Irving Pk.-blvd..............

BUNGALOW—FRAME, 4 rms., sleeping porch Belmont-Plainfield ....

RES.—Br., 6 r., h. w. ht., Norwood Pk. .... RALPH H. BEESLEY, 4219 Irving Pk.

BRICK BUNG., 6 RMS., LIKE NEW; 2 CAR garage; near schools and trans. Henderson-st. Sheldrake 9201.

6 RM. COTT., FURN., HT., LRG. YD., exc. trans. 1741 N. Rockwell. Arm. 1083.

5 RM. BRK. BUNG., H. W. HT.; PAVED street; $50. Inquire 5606 Belmont-av.

4 RM. HEATED BUNG., 1 BEDROOM; OAK elec. free. $55. Kildare 1327.

West Side.

12 ROOM HOUSE EAST OF KEDZIE-AV. Kenny Bros., 740 Washington-blvd. Monroe 0098.

Suburban.

TO RENT—NEW BRICK SEVEN ROOM residence, 4 bedrooms, 2 baths, extra lavatory; two car heated garage; oil heat; large lot; choice residential location. 645 Greendale-av., Glencoe. Possession now. Premises open Sunday. Rental $175 per month. Phone Winnetka 1884.

SELECTED LISTINGS.
Evanston houses and apartments, furnished and unfurnished. Representative will assist.
McGUIRE & ORR.
1505 Chicago-av., Evanston. Rog. Pk. 6601.

GLENCOE, 175 LAKE-ST. — ATTRACTIVE home, 5 bedrms., 2 tile baths; garage; nr. school and Hubbard Woods sta. Rent now or May 1st. Open Saturday p. m. and Sunday; or phone Winnetka 1...

GLENCOE—CHARMING 8 RM. ENGLISH, 4 bedrms., 3 baths; fine sun room; oil heat; att. gar.; deep lot; choice sect. Reduced to $300 mo. Wilm. 3740.

Wilmette 6 Room House

1205 Gregory-av., nr. Park; h. w. ht.; $75; 2 yr. lease. Keys at 1208 Gregory.

TO RENT—6 RM. BUNGALOW WITH garage, good transportation, immed. possession. Inquire Sunday. 900 N. Lombard-av., Oak Park.

OUT OF TOWN OWNER WILL RENT 7 r. remod. resid., outskirts of ...; large grounds, trees, shrubs. Address ... Tribune.

EVANSTON—AT THE LAKE ... brick, Georgian colonial house; 7 bedrooms, 4 baths; 2 car garage with apt. J. L. Floyd Co., 110 S. Dearborn.

1 ACRE—HOUSE AND GARAGE ... Chgo.; $15 per month; give phone ... Address T A 336, Tribune.

HIGHLAND PK.—COMPLETE LIST OF homes; all prices. Hill & Stone, ... av., Highland Park. Open today.

MOD. HOMES—5-7-8 RS., CONV. TO TRANS., schools and stores, $35-$50. Grove Inv. Co., 5135 Main-st. ...

8 RM. HOUSE; COMFORTABLE HOME; car gar.; priced low; ... N. W. 1138 Oak-av., Evanston. ...

COMPLETE LIST OF FURNISHED AND unfurn. homes on North Shore. ... ler, 1618 Chicago, Evanston. ...

PARK RIDGE MODERN 6 RM. ... With 2 car gar., $65 mo. ... lot; nr. N. W. sta. and school. ...

TO RENT — HIGHLAND PARK ... furnished and unfurnished. ... 331 Central-av. Ph. High. Pk. ...

RIVER FOREST—7 R. STUCCO ... ne. dec.; Holland furn.; hot water ... yard; nr. schls., all trans. Maywood ...

WILL SUBLET TO SEPT. 1 A ... rm., $65. 24 Talcott-rd. Park Ridge ...

NO. SHORE RENTING, HEADQUARTERS ... Smith & Goss, 334 Linden, ...

HOUSES, FURNISHED OR UNFURN. ... north shore. Address T G 270, Tribune.

BUNG.—5 LGE. RMS., H. W. HT. ... porch; latest conv.; reas. Berwyn ...

TO RENT—HOUSES—SUBURBAN.

TO RENT. COUNTRY HOMES.

New 5-6-7 room brick homes, ... face brick; tile bath; hot water heat ... out Northwest Highway to Mount ... Prospect; turn south at stoplight to ... then west to Wapella, or see ... White.

CHICAGO TITLE & TRUST COMPANY

69 W. WASHINGTON-ST. CENTRAL ...

HIGHLAND PARK, NEAR THE LAKE. French house, 4 master bedrms., ... maid's room and bath. Elec. ref. ... heat. Sleeping porch, breakfast ... car garage. Exceptional lot. ... rental.

Hokanson & Jenks, Inc.

512 Davis-st., Evanston. Greenleaf ...
... Spanish-st., Wilmette. Wilmette ...

TO RENT—FURNISHED HOUSES.

NORTH SHORE HOMES—
Furnished and unfurnished, Evanston to Lake Forest, ... J. L. Floyd Co., 110 S. Dearborn ...

COMPL. FURN. 4 ROOM HOUSE ... home; gas, elec., ht. furn., $50. ...

7 RM. FURNISHED HOUSE, $1... month. 14420 Dixie-Hy., Homewood ...

WANTED—TO RENT—HOUSES.

OAK PARK, KENILWORTH ... or Winnetka. Furnished house, ... baths and maid bath. Give complete ... Address P H 189, Tribune.

WANTED—HOUSES, FURNISHED ... furnished, on North Shore. Address ... 317, Tribune.

SPACE FOR SCHOOL—NAME, RENT ... describe fully. Address F C 528, ...

WTD.—5 RM. MOD. BUNG., REAS. ... trans.; N. or N. W. Side. Kildare ...

TO RENT—SUMMER RESORTS.

DUNES HOME FOR RENT—NEW, ... been used; 5 rooms, furnace, ... electricity. Will make bargain for ... get some cash. References exchanged. ... Address F H 600, Tribune.

TO RENT—APARTMENTS.

SOUTH.

General List.

CENTRAL .... RENTAL .... SER...

69 W. Washington. Central ...

SELECT APARTMENT OFFERINGS.

THE SHORE...
2231 E. 67...

6-7 Rooms, $165-$210.

Each apartment planned to give utmost comfort and convenience ... provided with two-toned tile ... studio windows, cork tile floors; spacious living rooms, real ... burning fireplaces—making for ... of the better class.

MANAGER ON PREMISES. MIDWAY 3633.

5454 UNIVERSITY...

4-5-6 Rooms, $55 and Up.

Desirable apartments in fine ... borhood; 3 blocks from U. ... Convenient to trans. and ... center. Mrs. Buresmith, 1121 E. ... st. will show, or call Central ...

7822 So. La...

2-3-4 Rooms, $45-$55-$65.

Electrical refrigeration, extra ... wall beds, Kitchen Maid cabinets ... transportation, schools and ... Representative on premises.

6715-33 PAXTON-A...

Beaut. 2, 3, 4, 5 rm. apts., ... and up; elec. refrig.; newly ... ated; showers; good transp., ... to Jackson Pk. and lake. ... premises. Central Rental Se... Central 4876.

11109 S. HOYNE...

6 Large Rooms.

Unusually delightful apartment ... in Morgan Park's residential ... canvased walls, tile baths, ... refrigeration; immediate possession ... blocks to R. R. station, 36 min. ... to loop.

If you cannot lo... your apt. among ... above let us supply ... with other lists. ... size, anywhere—at pr... to suit your needs. YES, THIS SERVIC... IS COST FREE!

CENTRAL 4876

7265 South Shore-dr...

Northeast Cor. 73d-st.

3 to 5 Rooms
$75 to $110

Bus at door, 2 blocks to ... 100 ft. to beach; free refrig... tion; showers, tile baths; ... veneered and paneled walls, ... dor beds; sun parlors. A bu... of refinement and high grad... ancy. See supt. on premise...

Krenn & Dato

936 N. Michigan.
SUPERIOR 7046.

Better Apt. Homes R...

THE SEVILLE APTS.
NEW 1-2-3-4 RM. APTS., 5 RM., ... N. W. cor. 73d-pl. and Jeffery, ... bed; free gas and refrig.; close to ... and surf. Mgr. in lobby. $35 up. ...

THE WILSHIRE APTS.
LARGE 2-3 RMS., FURN. OR U... Beaut. large rms. with loads of ... elec. refrig.; free gas, elev. svc., ... walls, etc.; 1 blk. to I. C. ex... 6450 KENWOOD. DORCHESTER ...

THE BERKSHIRE APTS.
NEW 1-2-3 ROOM APTS.
7000 EAST END-AV. DORCH...
Beaut. elec. refrig.; elev. service; ... free gas, ... walls, etc.; close to I. C. exp. ...

NEW BUILDIN...

3 TO 6 RMS., $50-$...

Colored tile baths, showers, sun... electric refrigeration; garage; all la... rooms; plenty of closets; reasonable ... $100-14 Essex, 3-4-5 rooms. ... 8116-34 Essex, 6 rooms. ... 8000-04 Phillips, 6 rooms. ... Agent at 8134 Essex every day ... a. m. to 9 p. m. Saginaw 4194. ... HYDE PARK INVESTMENT ... 1516 E. 53d-st.

GARFIELD TOWE...

1-2-3-4 ROOMS.

In pract. new bldg. Canvas w... baths with showers. Modern appo... in-a-dor beds. Free gas and refrig. ... AGENT ON PREMISES. ... 745 W. Garfield-blvd.

6715-21 BLACKSTONE...

Modern apts., elect. refrig., ev... Venetian. Near markets, I. C. sta... surface. Be sure and see them. ... 3 rooms and kitchenette .... 4 rooms and in-a-dor .... Janitor at 1500 E. 67th-pl. will ...

LAKE PARK-AV., 4631-4637.

2-4-5 rm. apts., modern; I. C. exp... 36, FIRST REALTY CO., 36 W. ... ton-st. Cen. 5151.

3-4 RMS., $55-$62.50.

7914 Wabash-av. Gen. Elec... very attrac. rms.; well ... bldg. Nr. schools and shop... value. Agent on premises ... Triangle 5060.

JAMES G. BARSALOUX

1601 E. 63D-ST. HYDE PARK ... 3 to 5 rm. apts. in Woodlawn and ... SEND FOR OUR COMPLETE ...

TO RENT—S. W. COR. 23D AND ... 3 to 5 rms., stm. ht., $35 up. ... stove, or ROBT. F. SHA... CO., 111 W. Washington-st.

TO RENT—S. E. COR. ELLIS AN... beaut. 2, 3 and 4 rms.; balconi... 3's); stm. ht., $45 up. See jan... Shanklin & Co., 111 W. Washin...

TO RENT—832 PERSHING-RD. [... beaut. 2, 3 and 4 rm. kit. ... elevator; $30 up. See jan. or Robt. ... & Co., 111 W. Washington-st.

TO RENT—KENWOOD-AV.—3 RMS. AN... dec. 340; 4 rms., $60. All with ... newly dec. Plaza 6557 or Hyde ...

5-4-5-6 RMS. NEWL... 6300 St. Lawrence-av. Hyde Park ...

TO RENT—HOUSES—SUBURBAN.

TO RENT.
COUNTRY HOMES.
New 5-6-7 room brick homes, common and face brick; tile bath; hot water heat. Drive out Northwest Highway to Mount Prospect road; turn south at stoplight to Lincoln; then west to Wapella, or see George Vida.
CHICAGO TITLE & TRUST COMPANY,
69 W. WASHINGTON-ST. CENTRAL 4880

HIGHLAND PARK. NEAR THE LAKE—NEW French house, 4 master bedrms., 2 baths, maid's room and bath. Elec. refrig.; oil burner; sleeping porch, breakfast nook; 2 car garage. Exceptional lot. Reasonable
Hokanson & Jenks, Inc.,
[illegible] Davis-st., Evanston. Greenleaf 1617.
[illegible]-st., Wilmette. Wilmette 2920.

TO RENT—FURNISHED HOUSES.

NORTH SHORE HOMES—Furnished and unfurnished. Evanston to Lake Forest. J. L. Floyd Co., 110 S. Dearborn-st.
SUBURB. FURN. 4 ROOM HOUSE; REAL home; gas, elec., ht. furn., $50. Jun. 9201.
[illegible] RM. FURNISHED HOUSE. $100 PER month. 18420 Dixie-hy., Homewood.

WANTED—TO RENT—HOUSES.

OAK PARK, KENILWORTH, or Winnetka. Furnished house, 2 master bedrms and maid bath. Give complete details. Address P H 189, Tribune.
WANTED—HOUSES, FURNISHED OR UNfurnished, on North Shore. Address P S [illegible], Tribune.
SPACE FOR SCHOOL—NAME, RENT, AND describe fully. Address F C 528, Tribune.
WTD.—5 RM. MOD. BUNG., REAS.; GOOD loc.; S. or N. W. Side. Kildare 2784.

TO RENT—SUMMER RESORTS.

SUMMER HOME FOR RENT—NEW, NEVER been used; 5 rooms, furnace, water, gas, electricity. Will make bargain for season to some one for cash. References exchanged. No agents. Address F H 600, Tribune.

TO RENT—APARTMENTS.
SOUTH.
General List.

CENTRAL .... RENTAL .... SERVICE
69 W. Washington. Central 4876.
SELECT APARTMENT OFFERINGS.

THE SHORELINE,
2231 E. 67TH-ST.
6-7 Rooms,
$165-$210.
Each apartment planned to give the utmost comfort and convenience is provided with two-toned tile baths, studio windows, cork tile floors; extra spacious living rooms, real wood-burning fireplaces—making for homes of the better class.
MANAGER ON PREMISES. MIDWAY 3633.

5454 UNIVERSITY-AV.
4-5-6 Rooms,
$85 and Up.
Desirable apartments in fine neighborhood; 3 blocks from U. of C. Convenient to trans. and shopping center. Mrs. Bursmith, 1121 E. 54th-st. will show, or call Central 4876.

7822 So. Laflin
3-3-4 Rooms,
$45-$55-$65.
Electrical refrigeration, extra rollaway beds, Kitchen Maid cabinets; good transportation, schools and shops. Representative on premises.

6715-33 PAXTON-AV.
Rent. 2, 3, 4, 5 rm. apts.; $40 and up; elec. refrig.; newly decorated; showers; good transp., ½ block to Jackson Pk. and lake; Mgr. on premises. Central Rental Service. Central 4876.

11109 S. HOYNE-AV.
4 Large Rooms.
Unusually delightful apartments; in Morgan Park's residential dist.; canvased walls, tile baths, G. E. refrigeration; immediate possession. 2 blocks to R. R. station, 36 minutes to loop.

If you cannot locate your apt. among the above let us supply you with other lists. Any size, anywhere—at prices to suit your needs.
YES, THIS SERVICE IS COST FREE!
CENTRAL 4876

7265 South Shore-dr.
Northeast Cor. 73d-st.
3 to 5 Rooms
$75 to $110
Bus at door. 2 blocks to I. C. 100 ft. to beach; free refrigeration; showers, tile baths; canvassed and paneled walls. In-a-dor beds; sun parlors. A building of refinement and high grade tenancy. See supt. on premises or
Krenn & Dato
[illegible] N. Michigan.
Superior 7046.

Better Apt. Homes Reas.
THE SEVILLE APTS.
[illegible] 1-2-3-4 RM. APTS., 5 RM. EFFCY. S. W. cor. 73d-pl. and Jeffery, with extra bed, free gas and refrig.; close to I. C. exp. and surf. Mgr. in lobby. $55 up. Plaza 5451
THE WILSHIRE APTS.
Large 2-3 RMS., FURN. OR UNFURN. [illegible] large rms., with loads of closets; elec. refrig.; free gas; elev. svc.; showers, [illegible] etc.; 1 blk. to I. C. exp., surf., [illegible]WOOD. DORCHESTER 6705.
THE BERKSHIRE APTS.
NEW 1-2-3 ROOM APTS.
[illegible] EAST END-AV. DORCH. 10179. [illegible] large rms. with loads of closets; [illegible] elec. refrig.; elev. service; showers; [illegible] walls, etc.; close to I. C. exp., surf.

NEW BUILDING
3 TO 6 RMS., $50-$100.
[illegible] tile baths, showers, sun parlors, electric refrigeration; garage; all large, light rooms; plenty of closets; reasonable rent.
[illegible]00-14 Essex, 3-4-5 rooms.
[illegible]16-24 Essex, 6 rooms.
[illegible]00-04 Phillips, 6 rooms.
Agent at 8134 Essex every day from 8 a. m. to 6 p. m. Saginaw 4194.
HYDE PARK INVESTMENT CO.
1515 E. 53d-st. Plaza 8730.

GARFIELD TOWERS
1-2-3-4 ROOMS.
Brand new bldg. Canvas walls, tile baths with showers. Modern appointments. In-a-dor beds. Free gas and refrig. $42.50-70.
AGENT ON PREMISES.
[illegible] W. Garfield-blvd. Nor. 6048.

6715-21 BLACKSTONE-AV.
Modern apts., elect. refrig., every convenience. Near markets, I. C. station and [illegible]. Be sure and see them.
[illegible] rooms and kitchenette $60
[illegible] rooms and in-a-dor $67.50
Janitor at 1500 E. 67th-pl. will show.

LAKE PARK-AV.,
4631-4637.
[illegible] rm. apts., modern; I. C. exp.; $50 to [illegible]. FIRST REALTY CO., 56 W. Washington. Cen. 5151.

3-4 RMS., $55-$62.50.
7814 Wabash-av. Gen. Elec. refrig.; very attrac. rms.; well maintained bldg.; nr. schools and shops. Good trans. Agent on premises or call Triangle 5660.

JAMES G. BARSALOUX, Inc.
[illegible] E. 63D-ST. HYDE PARK 0010.
[illegible] apts. in Woodlawn and So. Shore. SEND FOR OUR COMPLETE LIST.

[illegible]—S. W. COR. 23D AND STATE-st. [illegible] 5 rms., stm. ht., $20 up. Agent on prem. or ROBT. F. SHANKLIN & CO., 111 W. Washington-st.
[illegible]—S. E. COR. ELLIS AND 40TH. [illegible] 3 and 4 rms.; balconies [some] [illegible]; stm. ht.; $45 up. See jan. or Robt. F. Shanklin & Co., 111 W. Washington-st.
[illegible]—832 PERSHING-RD. [COR. ELlis]; [illegible] 3 and 4 rm. kit.; stm. ht.; [illegible] $30 up. See jan. or Robt. F. Shanklin & Co., 111 W. Washington-st.
[illegible]WOOD-AV.—2 RMS. AND IN-A-dor bed; 6 rms., $60. All with kitchen. [illegible] Plaza 8557 or Hyde Pk. 4117.
[illegible]—4-5-6 RMS. NEWLY DEC. [illegible] St. Lawrence-av. Hyde Park 1087.

TO RENT—APARTMENTS.
SOUTH.
General List.

CENTRAL .... RENTAL .... SERVICE
CENTRAL 4876.
The place where folks can secure lists of choice apartments. No need now to tramp up and down streets looking for "For Rent" signs. WE'VE done that for you.

.... ENGLEWOOD.
6700 S. Union.
Exceptional 3 and 4 rooms in one of Englewood's choicest residential neighborhoods; modern building; elec refrig. canvased walls; cedar closets; tile baths; conv. shopping dist., transp., churches, and schools. Reasonable rent.
6425-33 Yale.
4 and 5 rm. apts.; G. E. refrig.; all outside airy rooms; beaut. lawns and shrubbery; nr. "L" and Rock Island; Parker High School and Grammar School; $60-$80; conv. shopping center.

.... JACKSON PARK.
1214 E. 67th-st.
Large, light, airy 4 rm. apts.; $60-$65; G. E. refrig. I. C. trans.
1566 E. 62d-st.
Splendid 4 rms., $55 and $60; ideal neighborhood, overlooking Jackson Park golf course; transp. by I. C. or "L"; near shopping center. See Mr. DeMars.

.... NORMAL PARK.
7008 Perry.
Ideal 4 rms., free elec. refrig., large airy rooms; conv. to transp.; manager on premises; $55 and $60. See Mrs. Demetros.
6829 S. Union.
Exceptional 4 rooms in one of Normal Park's choicest residential neighborhoods; apts. in excellent condition; conv. to shopping district; transportation, schools and churches; reasonable rent.

.... SOUTH SHORE.
6916 Clyde-av.
Large modern 2-3 room apartments; elec. refrig. canvas walls; new carpeting throughout, tile showers and baths; I. C. transp.; $57.50-$80.
6725 Ridgeland.
Beautiful 7 room apartment with two tile baths, sun parlor; canvased walls; plenty closet space; will decorate to suit; $175; excellent transportation; Jackson Pk. shopping district.
8125 Ingleside.
Homelike 2-3-4 rm. apts. Free elec. refrig.; in-a-dor beds; extra room efficiency; will decorate to suit; $50-$75.

If you cannot locate your apartment among the above let us supply you with other lists. Any size—anywhere—at prices to suit your needs.

3 Rooms—$60
8118-24 DREXEL-AV.
BEST VALUE THERE IS.
Kitchenettes, extra bedroom and in-a-dor beds; free electric refrigeration; short walk to I. C. station. INSPECT THESE APARTMENTS TODAY. AGENT ON PREMISES.

4 Rooms Only $60
S. W. COR. 78TH-ST. AND PRAIRIE-AV.
S. E. COR. 78TH-ST. AND INDIANA-AV.
Immediate possession; extra in-a-dor beds, shower baths, electric refrigeration; large rooms. AGENT AT BUILDING TODAY.

THE BEST 5 ROOM APTS. NOW AVAILABLE.
8037 MARYLAND-AV.
8043 MARYLAND-AV.
8119 MARYLAND-AV.
All large, light rooms glazed sleeping porches; tile baths, showers, fireplaces, bookcases, elec. refrigeration.
GLATT & PRICE,
8026 Cottage Grove-av. Vincennes 6920.

FREAR-DELAPLANE CO.
5303 HYDE PK.-BLVD. HYDE PK. 7000.
5454 EVERETT-AV., 8 rms., open pch...$230
5528 EVERETT-AV., 7 rms., lg. sun par. 240
1118 E. 46TH-ST., 7 rms., 3 baths..... 150
5429 HYDE PK.-BLVD., 7 rms., mod..... 140
5512 HYDE PK.-BLVD., 7 rs., sun par. 150
5125 GREENWOOD, 7 rms., sun par.... 135
5526 EVERETT, 7 rms., 2 baths....... 130
5517 HYDE PARK, 6 rms., mod........ 160
5519 EVERETT, 6 rms., mod.......... 140
6047 BLACKSTONE, 6 rms., 2 baths.... 125
4961 LAKE PARK, 6 rms., 2 baths.... 110
5715 BLACKSTONE, 6 rms., 2 baths... 100
1411 E. 65TH-PL., 6 rms., mod........ 75
6243 KENWOOD, 6 rms................ 65
730 OAKWOOD-BLVD., 6 rs., frt. apt. 70
6600 KENWOOD-AV., 5 rms., mod...62.50
732 OAKWOOD-AV., 5 rms............ 50
5654 ELLIS, 5 rms., stove ht........27.50
822 E. 58TH-ST., 4 rms., sun par...... 60
734 OAKWOOD-BLVD., 4 rms., mod. 50
5210 CORNELL, 4 rms., sun par....... 70
1368 E. 47TH-PL., 4 rms., refrig......$62.50
725 W. 59TH-ST., cor., 4 rms., stove 30
4961 LAKE PARK-AV., 3 rms., mod.... 65
5202 CORNELL, 3 rms., refrig......... 55
5314 KENWOOD, 2 rms., kit........... 50

CHOICE APTS.—NR. I. C.
9 MINUTES TO LOOP.
5464 Harper, 2-3-4 rms., el. refrig...$55-$80
5039 Dorchester, 2-3 rms.........$55-$70
5441-43 Kenwood, 6 rooms.........$65-$70
4903 Lake Park-av-av., 8 rms. ......$75-$80
5222 Lake Park-av., 3-5 rms.......$30-$40
5329 Lake Park-av., 4-5 rms.......$40-$50
1527 E.54th-st., cor. Lake Pk.,6-7 r.$45-$55
5427 Lake Park-av., 3-4 rms.......$35-$40
5143 Lake Park-av., 4 rms. $30
NEAR SURFACE AND BUS.
8134 Essex, 3 to 6 rms., new bldg.$50-$100
6736 Clyde-av., 6 r., gar., new bldg.....$90
4711 Ingleside, 6 rms., very light.$75-$85
6436 University, 6 rms., very light.$75-$85
323 E. 26th-st., 6 rms.............$40
915-25 E. 55th-st., 3-6 rms.......$30-$50
6312 S. Spaulding, 4 rms., new bldg....$55
Hyde Park Investment Co.,
HYDE PK.-KENWOOD NAT. BANK BLDG.
1515 E. 53d-st. Plaza 8730.

2-3-4 Rooms,
5469-79 Everett-av.
Beautiful bldg. in desirable location. The apts. are large and airy and are available furnished or unfurnished at exceptionally low rentals. Close to Jackson park and I. C. transportation. Strictly modern in all details. Agent on prem.

EDWARD M. BERTHA & CO.
11 S. La Salle-st. Randolph 2046.
Apts. selected now will be reserved for May 1st occupancy.
7801 Yates-av., 4 rms. $55
5455 Greenwood-av., 5-6 rms. ......$70-$85
825 E. 52d-st., 2-3 rms. $47.50
851 E. 55th-st., 4 rms. $55
119 E. Marquette-rd., 3-4 rms. $52.50
543 E. 74th-st., 4 rms. $55
1337 W. 81st, 3½ rms. $57.50

"BEST BARGAIN ON SOUTH SIDE."
THE FAIRHAVEN
7350 PHILLIPS-AV.
NEAR I. C., BUS, AN DSURFACE LINES
2 to 5 light, airy, large room apts. Free gas, light and refrig. Elevators, laundry drying, tile baths; plenty of closets and in-a-dor beds; all for one price, ranging from $60 to $135. E. D. THURSTON, RES. MGR.

NR. I. C., 9 MIN. TO LOOP.
5464-76 HARPER-AV.
Choice 2, 3, 4 room apts.; all large, light outside rms.; inador beds; plenty of closets; elec. ref.; convenient to university, bus surf. I. C. trans.; 9 min. to loop; reas. rent.
Hyde Park Investment Co.,
1515 E. 53D-ST. PLAZA 8730.

3-4-5-6 RMS., $52.50-$77.50.
7948 Wabash-av. Electric refrig.; ample closet space; very large attrac. airy rms. Near schools and shops. Agent on premises, or call Triangle 5660.

4 RMS., 2 BEDRMS., $75 UP.
LARGE 3 ROOM APTS., $60 UP.
Large, airy newly decorated apts.; in modern fireproof bldg.; electric refrig.; 1 block South Shore I. C. station; 21 min. to Loop; near parks and beaches. 7201-19 Yates-av.

PRICED TO RENT.
Beautiful 2-3-4 rm. apts. in new South Shore bldg.; large, newly decorated rooms; gas, light, el. refrig. free; ¼ blk. Bryn Mawr I. C. sta.; 19 min. to loop. 7128 Jeffery-av.

2 MOS.' FREE RENT.
S. Shore 4 r. canv. wall.; in-a-dor, fr. pl.; elec. ref. I. C., surf.; $65. S. Shore 4099.
3-4-5 R. MOD. STM. HT. APTS.—I. C. AND L. Reas. Dec. to suit. See owner. 4464 Lake Park-av., 1st, or Albany 1483.
2-3-4 SUNNY RMS., STOVE HT., $15-$20 mo. Nr. I. C. 1400 E. 72d-pl. Plaza 6541.

TO RENT—APARTMENTS.
SOUTH.
General List.

Large 2-3-4-5 Rms., $50 Up.
7652 EGGLESTON. STEWART 1445.
Elec. refrig.; lge. closets; 1 blk. R.I., surf.
7657 EAST END. 1708 E. 77TH-ST.
Tile baths; elec. refrig.; extra bed.

One, Two, and Three Rooms.

1015-25 W. 76TH-ST.
2-3 ROOM APTS.
*Electric refrigeration, in-a-dor beds, convenient to R. I. suburban line and surface transportation; very reasonable; near Public and Parochial schools and 79th-st. shopping district. Agent on premises. Mrs. Streul.

2 and 3 Rms., $45 and Up
7131-51 BENNETT-AV.
Short walk to I. C. station. Strictly modern. Free electric refrigeration. Extra in-a-dor beds.
SEE THESE APARTMENTS TODAY. MANAGER ON PREMISES.
GLATT & PRICE,
6827 Stony Island-av. Dorchester 8800.

NEW BUILDING
1-2-3 ROOMS.
FURNISHED OR UNFURNISHED.
Ideal small modern homes. Full size bedrm., extra large closet. Venetian cabinets, tile baths, with showers, built-in kitchen cabinets. ELEVATORS. Free gas and refrigeration. MODEL APARTMENT OPEN FOR INSPECTION. Agent on prem.; $65-85.
1935 E. 71ST-ST.

"A McKey & Poague Listing"
2-3 RMS., $45-$55.
7907 Drexel; General Electric refrigeration. Plenty of closet space. Large dressing room with attractive built-in features. Large rear yard; 2 blocks to I. C. Well maintained bldg. with excellent janitor service. See Mr. Brawley on premises, daily and Sunday.

ONE OR TWO ROOMS.
DINETTE KITCHENETTE APTS.
4707 DREXEL-BLVD.
$45.00 TO $65.00.
Free gas, light and elec. refrig.; elevator service; bus and surface lines to door; near I. C. and "L." Agent on premises.
CARROLL, SCHENDORF & BOENICKE, Inc.,
953 E. 47th-st. Kenwood 1610.

TWO ROOMS, $45
7002 CHAPPEL-AV.
Free light, gas and refrig. Two blks. to I. C. and surface lines. See janitor in bsmt. apt., or call
J. L. HESS
2257 E. 71st-st. Midway 0050.

TWO ROOMS, $45.
THREE ROOMS, $65.
Elevator, refrigeration, gas, I. C. transp. The season's best buy.
2425 E. 72D-ST.
S. E. Corner 72d and Exchange.

2 ROOMS.
FURNISHED OR UNFURNISHED.
Facing Jackson Park; a comfortable little apt. home with in-a-dor bed, elec. refrig.; rental includes light and gas; best price for like space in South Shore district. MRS. WAYSON.
2101 E. 67th-st. Dor. 6717.

3 RMS., EL. REFRIG., $47.50.
1619-21 W. 87TH-ST.
Large lgt. rms., rollaway bed, side lgts.; nr. R. I. R. R. Janitor will show.
McKEY & POAGUE,
7911 S. Ashland-av. Rad. 7911.

NEW BLDG.—CHATHAM.
3 ROOMS.
8139-45 Maryland-av. New building of 3 rooms will be ready for occupancy March 1. Apts. have all new artistic features; 3 blks. to 82d-st. exp. sta. Reasonable rent. Only new building under construction on So. Side. Concession to May 1. Agent on prem.

3 RMS., $47.50.
8545 S. ASHLAND-AV.
Free elec. refrig., rollaway bed, kit. cab. Keys at bldg. or office.
McKEY & POAGUE,
7911 S. Ashland-av. Rad. 7911.

2 ROOM KITCHENETTES,
$40 TO $45.
In fireproof corner bldg.; in-a-dor beds; close to stores and transp. See owner. Apt. 102. 7850 Constance-av.

2 ROOMS, CHATHAMS.
We have a very desirable 2 rm. apt. with private porch, tile bathrm., large dinette and kitchen, elec. refrig., $47.50; concession.
J. F. O'Brien & Co., 8119 Cottage Grove.

6302-18 S. UNION-AV.—ATTRACTIVE MODern 2 room apartments; in-a-dor beds; 1 block from 63d and Halsted transportation; very reasonable rent. Superintendent on premises, or Calumet 7160.

2 ROOMS, $52.50.
804 E. 82d-st.; new cor. bldg.; Cal. stucco walls; tile bath; free gas and elec. refrig.; nr. I. C. sta. Apt. open.

2 RM., $50; CONC. MAR. 15.
Canvased walls, G. E. refrig.; thoro. ventilation; I. C., surf.; poss. now. 8038 Drexel.

$42.50—2 RMS., 3 RMS.—$60
Cor bldg., S. Shore Pk.; new refr.; newly dec.; all trans. Atherton. 7652 Colfax-av.

2207 E. 75TH-ST.
1 and 2 rms., furnished and unfurnished. Reasonable rentals. South Shore 0640.

3 ROOM KITCHENETTE—OUTSIDE RMS., tile bath, shower, frigidaire, $55. Sublease Oct. 1st. 319 E. 79th-st., apt. 204. MRS. STEINER. Triangle 7973.
SUBLEASE 3 LARGE RMS., INADOR BED, free electric refrig.; unusual bargain. See Opfer, 7036 Cregier-av., 1st floor, any time Sunday.
3 RMS. 69 E. 79TH-ST., CORNER MICHIgan; free gas; very lge., light, attrac. rms.; extra bed; $52.50. Open for inspection.
DREXEL-AV., 7947—BEAU. LGE. 3 RMS.; in-a-dor; free elec. refrig.; tile bath; shower; nr. I. C.; lib. conc. Vincennes 5181.
SUB-LEASE — 3 RM. APT.; IN-A-DOOR; shower; elec. refrig.; reas. 5417 Woodlawn.
227 ENGLEWOOD-AV.—1 RM. KIT. APTS.; free light, refrig.; $35-40; R. I., L. surf.
6610 INGLESIDE — 3 RM. KITNT., ELEC refr.; all trans.; reas. Dor. 5892, Jackson.
1 RM. KITCHNT., LAKE APT., $52.50 MO. 7827 South Shore-dr. Apply Apt. 301.
5114 WOODLAWN-AV.—MOD. 3 RM. APT.; elect. refrig.; reas. Mid. 6979, or janitor.

Four, Five, Six Rooms, and Larger.

N. W. Cor. 68th and Crandon
4-5 ROOMS, WITH IN-A-DOR BED.
Special offering at reduced rental; residential neighborhood; elec. refrig.; new decorations; surrounded with excellent transportation. Apply at office of building.

7514-16 RIDGELAND-AV.
Extra large, light 4 rooms, $55 net and up; G. E. refrig.; bedrm. and inador; 4 closets, kitchen and pantry. Well maintained building.

7321 SOUTH SHORE-DR.
4 ROOMS, $120.
Beau. fireproof bldg.; private beach. SEE RESIDENT MANAGER.

WANTED—2 DESIRABLE TENANTS FOR modern Hyde Park 5 room apt. at a bargain rental and concession; light, outside rms., elec. refrig.; 1 blk. I. C. station. Carroll, Schendorf & Boenicke. Dorch. 6200.

4 LARGE ROOMS, $55.
Light rms., newly dec., nr. school, etc., good trans. 1755 E. 78th. Agt. on prem.

4711 DREXEL-BLVD.—MODERN 7 LARGE rm. apt., sun parlor, electric refrig.; rent reduced; concession. All decorated and ready to move into now. Phone Kenwood 2348.
BEAUTIFUL 5 ROOM APT.; CANVASSED walls, tile bath, shower, glazed porch; 2 blocks 82d-st. I. C. sta.; immed. poss. Apply 8141 Drexel-av., 2d apt., or Triangle 3000.
ATTRACTIVE 5 RMS. AND GLAZED SLP. porch, with in-a-dor, overlooking lake; private garage; near I. C., L and surface. See 4331 Oakenwald-av., and call Rand. 0450.
NEW 5 AND 6 RM. APTS., 8714-18 KINGSton-av.; steam heat; electric refrigeration; rent $60 and up. Agent on premises. Phone South Chicago 7900.
SUNSHINE IN ALL 6 ROOMS, 2 BATHS; elec. refrig. 4710 Ingleside-av. Kenwood 3456 or Dearborn 9115.
5 AND 6 R. APTS.; EX. TRANS.; BUS, L, surf.; decorate to suit tenant. 525 Oakwood-blvd. See janitor or Oakland 3140.
7058 EBERHART—4 RMS.; ALL LGE. AND lgt.; elec. refrig.; new, dec.; low rent.
1235 W. MARQUETTE-RD.—MODERN 5 rooms; jan. serv.; cheap rent. Pros. 4133.
5646 MARYLAND—BEST 4 ROOM VALUE nr. Midway for $55. Dec. to suit. In-a-dor; G. E. refr. Agent on premises Sunday.
1149 HYDE PARK-BLVD.—MOD. 6 ROOMS, 2 baths; reas. Midway 6979, or janitor.
4 ROOMS, SUN PARLOR, LIGHT, WOODlawn nr. 46th-st.; $45. Drexel 7082.
AVALON PARK—7937 DANTE-AV.—4-5 rm. apts.; elec. refrig.; yard; immed. poss.
6045 RHODES-AV.—4 LIGHT RMS., BATH; stm.; low rent. Midway 6979 or janitor.

TO RENT—APARTMENTS.
SOUTH.
Four, Five, Six Rooms, and Larger.

CARROLL, SCHENDORF & BOENICKE,
JACKSON PARK OFFICE.
1959 E. 71st-st. Fai. 6410.
7 ROOMS.
7111 Luella-av. In modern fireproof 3 apt. bldg.; beautifully appointed; canvas walls; 2 tile baths; light on all sides; I. C. trans; garage; BARGAIN.
6 ROOMS.
6724 Paxton-av. Excellent arrangement, 2 baths, front and rear sun rms.; 7 rm. efficiency; elec. refrig. $135.00
6835-37 Merrill-av. Very large, light rms., all canvas walls, tile baths, elec. refrig.; close to schools, shop. dist. and I. C. REASONABLE.
6843 Clyde-av. 1st apt. in modern 3 apt. bldg.; ideal arrangement; 3 master chambers and rear enclosed solarium; reduced to....$125.00
5 ROOMS.
6747-49 Paxton-av. Beautifully appointed, canvas walls, rear enclosed sleeping rm., 2 baths; 2d or 3d apt.; A BARGAIN.
4 ROOMS.
1901 E. 73d-st. In prac. new bldg.; glazed walls, tile bath; automatic dishwasher, elec. refrig.; 3 full size bedrms. REASONABLE.
1345 E. 84th-st. Corner apt.; all modern conveniences, tile bath with shower, in-a-dor bed, free elec. refrig.; nearly new bldg. Agent on premises $60.00
2114-16 E. 69th-st. Nicely arranged apartment; south exposure; elec. refrig.; close to schools and transportation $60.00

THE PARK SHORE
One five room apartment with two baths. Immediate occupancy.
PLAZA 3100

FREE GAS, LIGHT, REF.
5 RMS., $72.50-$75.
S. W. cor. 111th and Irving-av., Morgan Park; tile bath, showers; fireproof; 2 blks. to R. I. Nr. grade and high schools. Agt. on prem. Beverly 2772.
McKEY & POAGUE,
7911 S. Ashland-av. Rad. 7911.

8 ROOMS—5 BATHS
This ideal apt. home is in one of the city's choicest 100% Co-op bldgs.—the Powhatan—situated on Outer Drive; 10 min. to Loop by auto or I. C. Owner leaving city, will rent reasonable for this type of apt. and give immed. poss. Phone Fairfax 6271.

6 ROOMS—$80.
In one of our best maintained buildings: all rooms off hallway; private rear porch; one block to "L" station.
TWO APTS. ON SAME FLOOR AVAILABLE NOW.
Attractive proposition for both apts., or singly. DORCH. 7515.
6440 UNIVERSITY-AV.

7321 South Shore-dr.
7 Rooms. 3 Baths, $250.
14 story fireproof bldg.; priv. bath. SEE RESIDENT MANAGER.
C. A. PFINGSTEN & CO.,
11 S. La Salle. Central 7489.

WM. E. MOSBY,
8032 Cottage Grove. Radcliffe 0100.
See these beautiful modern apartments.
4 rms., 7805 Phillips, free refrig., reas.
5 rms., 6943 Woodlawn, 1 bl. to I. C. sta.
5 rms., 8233 & 47 Indiana, very lge., $77.
6 rms., 2 ba., 8031 Rhodes, tile kit., $110.
6 rms., baths, 8029 Evans, elc. dishw. etc.

Beautiful Apt. Home
6 large, light rms. and sun room; 2 baths; 1st or 2d apt.; beautifully decorated; elec. refrig.; heated garage; near I. C. Station. $150 per month. Available May 1.
7543 PHILLIPS-AV. Triangle 0273.

4 RMS., ELEC. REFR., $47.50.
N. E. cor. 81st. and Ada; large rms.; nr. school and park.
McKEY & POAGUE,
7911 S. Ashland-av. Rad. 7911.

6 AND 7 RMS., $50.
Special price; 1416 E. 50th-st., cor. Blackstone-av.; stm. ht.; newly decorated; best trans.; nr. school. See janitor or FIRST REALTY CO., 56 W. Washington. Cen. 5151.

STOP HERE.
INVESTIGATE. COMPARE.
7 RMS., 2 BATHS; 8 RMS., 3 BATHS.
Newly decorated; electric refrig.; unbelievable low rent. N. W. corner 45th and Drexel-blvd. Agent on premises.

HYDE PARK.
SUPERB 6-7 RM. APTS., 2D FLOOR.
Artistically distinctive; latest appointments. Large liv. rm. and din. rm. in front; large tiled sun par., slp. pch., 2 and 3 baths; quiet residential surroundings; Frigidaire. N. W. cor. University and 52d. Mid. 370.

BEAUTIFUL 7 RM. APTS.
Sunparlors, elec. ref.; all large, outside rooms; plenty closet space; $75-$85. 4711 Ingleside. Open for inspection.
HYDE PARK INVESTMENT CO.
1515 E. 53d-st. Plaza 8730.

5514-24 CORNELL-AV.
6 rms., 2 baths; large, light rms., spacious closets; Gen. Elec. refrig.; 1 block to Jackson Park and I. C. Express.......$115-$125
CARROLL, SCHENDORF & BOENICKE.
1512 E. 53d-st. Dorchester 6200.

TO RENT OR SELL.
Beautiful apartment in Co-operative Building, two years old; 6 large rooms; 3 baths and breakfast room; overlooking the lake. Phone South Shore 10167 for appointment.

7 RM. APT., 2D FLOOR.
DETACHED. FURNISHED IF DESIRED.
3 baths, sun room, sleeping porch, garage, Frigidaire. 5219 Greenwood-av. Ph. Hyde Park 6953. Owner.

4 RM. MODERN CORNER APT.; EXTRA in-a-dor bed; all newest built-in features; free Frigidaire; concession. See janitor or call Irving 5956.
6359 S. MORGAN-ST.

8 ROOMS—3 BATHS.
6927 Oglesby. Large rms. Garage, side drive. Near country club. I. C. station.
JOHN P. QUIGLEY & CO.
2231 E. 71st-st. Dorchester 1134.

7157-59 BENNETT-AV.
5 rm. corner apt., sun parlor, $80; 4 rms. and sun parlor, $65. 1½ blks to I. C.
JOHN P. QUIGLEY & CO.
2231 E. 71st-st. Dorchester 1134.

NEW 6 ROOM APTS.
In 3 flat bldgs. now under construction. Extra large rms., 2 baths, tile kitchen; contains latest features; R. I. trans. 9231 S. Laflin-st. Cedarcrest 0650 or Beverly 5678.

6843 EAST END-AV.,
1708 E. 69TH-ST.
5 large rms., sun parlrs, screened porch; very beautiful apts.; excellent location; reduced rents; near Jackson park, markets, I. C. station and Stony I. surface.

SUBLEASE CO-OP. APT.
Leaving city; will rent my beaut. 6 room de luxe apt., wood burn. fireplace, parquet flrs., modern; nr. U. of C., with I. C. tran.; worth $300, take $185. Call Fairfax 7117.

5454 HARPER.
4 and 5 rooms; Electrolux refrig.; 5 rooms, corner; I. C. exp., surf. and bus.
M. T. MURPHY & SON.
5309 Kimbark. Hyde Park 7028.

TO RENT—7603 EAST END-AV. [HIGH class 3 apartment], 6 rms. and s. p.; stm. ht. [garage and refrig. free]; low rent. See jan. or Robt. F. Shanklin & Co., 111 W. Washington-st.

4-5 ROOMS—$50-$60.
8456-58 WABASH-AV., cor. bldg.; lge., lgt., desir. apts.; rollaway beds, etc.; lib. conc. Apts. open for inspection.

5 ROOMS—$50.
345 W. 73D-ST., COR. HARVARD-AV. Lge., lgt., desir. apt., nr. R.I. sta. and Hamilton Park; lib. conc.; apts. open for inspect.

5 ROOMS, $55.
6200 Harper-av.; newly decorated; best trans.; stm. ht. See janitor or FIRST REALTY CO., 56 W. Washington. Cen. 5151

Modern 4 and 5 Room Apts.
Steam ht.; good trans.; reasonable at $50 and $60. 809-811 W. 68th-st. or Nor. 1776.

7417 COLFAX-AV.—VERY CHOICE 4 ROOM apt.; all very large, attractive rms., with splendid light, elec. ref., gas incl. 2 bl. to I. C. station, surface line and bus.
FOR CHOICE 6-7 RM. APT., STRICTLY mod., elec. refrig., front and rear porches, hi-class, exceptional management, surf., I. C. bus, call Douglas 1989.
ATTRACT. 7 RM. APT.; SUN PARLOR; tile baths, reas. rent. 5117 University.
QUIET LOC.—MOD. 5 RMS., SLP. PCH.; elec.; refrig.; I. C.; $75. 6931 Woodlawn.
4-5 RM. APTS.; NEW BLDG.; GLZ. PCH. Free icing. Reas. Owner. 6829 Ingleside.
5805 DORCHESTER, APT. 5-D—5 RMS., 2 baths; co-op.; 2 yrs. old. Mid. 1617.
1354 E. 48TH-ST.—8 RMS., NEWLY DEC.; big reduction; I. C., surf. Kenwood 6194.
6612 INGLESIDE—MOD. 6 RM., 2 APT. bldg.; new, dec.; gar.; gd. trans. Dor.10042.
6318 BLACKSTONE-AV.—4 RM. APT.; INa-dor bed; nr. 63d-st. L and I. C. depot.
4-5 RMS., $60-$70—BARGAIN; NEAR L opp. park. 6264 Stony Island. L. V. 6480.
NEW, UP-TO-DATE 4 RM. APT., NR. L surf.; immed. pos. $47.50. 1516 W. 62d.
6201 PRINCETON-AV.—4-5 RM., STEAM ht., jan. svc.; new dec.; $40-50. Nor. 1800.
4809 LAKE PARK-AV.—NEAR I. C. AND surface; 7 rms., cheap. Midway 6979.
5325 SOUTH PARK—6 MOD. RMS.; BEST trans.; your own price. Sun. 6533.

TO RENT—APARTMENTS.
SOUTH.
Four, Five, Six Rooms, and Larger.

NOW RENTING
THE NARRAGANSETT
1640 East Fiftieth-st.
Chicago Beach District.
Finely appointed five room apartments.
Here you will find every comfort and convenience. Nine minute Illinois Central service to Loop.
REASONABLE RENTALS.
Hogan & Farwell, Inc.,
664 N. MICHIGAN. WHITEHALL 4560
Exclusive Agents.
REPRESENTATIVE AT BLDG.
Bldg. Phone, Plaza 5220.

C. W. HOFF & CO.
1348 E. 55TH-ST. HYDE PARK 2215.
4808-10 Dorchester, 7 rms., 3 baths, open firepl.; elec. ref.; hot water ht.; must be seen to be apprec. Open for inspec.
1360-64 E. 47th-pl.; 5-7 rooms; G. E. refrig.; $95-$115.
5457 Cornell-av. 3d; 6 rms., G. E. refrig.; open firepl.; 2 pchs.; $125; open for inspec.
6054 Woodlawn, 3d; 6 rms., modern; janitor on premises.
5491 Drexel-av., 1st; 5 rms., mod.
900-22 E. 55th-st., 3 and 4 rms., $40-$45.
5424-30 Ellis-av., 4-5 rms. and sun par.
1020-30 Hyde Park, 4-5 rms. extra lav., in-a-dor if des.; $70 up. Jan. on prem.

S. W. COR. 50TH AND DORCHESTER-AV.
Modern 5-8 room apartments.....$75-$150
5445 Cornell-av., 7 rooms, 2 baths.....$115
1517-21 E. 54th-pl., 4-5 rooms.....$55-$60
1418 E. 67th-pl., 5 rooms...........$65-$70
5547 Dorchester-av., 6 rooms..........$87.50
6344-46 Kenwood-av., 4 attractive rms., in-a-dor bed; very fine............$65-$75
All of the above have electric refrigeration.
4455 Oakenwald-av., 7 rooms..............$60
4748 Lake Park-av., 4 rooms..............$50
Schmit & Watt, 40 N. Dearborn. Ran. 1984.

4 Rooms, $67.50 and Up
8106-12 ELLIS-AV.
One block to I. C. station; in-a-dor beds; free electric refrigeration, tile bath, California stucco walls. THESE BEST FOR THE MONEY. AGENT ON PREMISES ALL DAY.
GLATT & PRICE,
8026 Cottage Grove-av. Vincennes 6920.

4 Rooms—$60
7135-37 RIDGELAND-AV.
Sun parlor, large, light rooms; free elec. refrig.; shower baths; immediate possession.
GLATT & PRICE,
6827 Stony Island-av. Dorchester 8800.

7 ROOMS—3 BATHS
AND BREAKFAST RM.; NEW FIREPROOF BLDG.; MOST COMPLETE APT. HOME IN CHICAGO. 1236 MADISON PARK. "PRIVATE PARK" NEAR 50TH-ST. & WOODLAWN-AV. SEE JANITOR.

4-5 RM. APTS., $60 UP
FREE RENT TO MAY 1.
ALL WITH SUN PLRS. AND BACK PCHS.
ELECTRIC REFRIGERATION.
ALL THROUGH FLATS; NO COURT BLDG.
6211-21 VERNON-AV.

1146 HYDE PARK-BLVD.
Exclusive 6-7-8 rm. apts., de luxe, artistically distinctive, spacious sun parlor and solarium; luxurious living room; 2 and 3 baths; Frigidaire; $165-$175-$200. Janitor will show, or phone Dorch. 7300.

SOUTHWEST.
General List.

OFFICE OPEN SUNDAY.
Ask for our renting list.
3148 W. 66th-st., 3 beau. rms., elec. refrig., rollaway, newly decorated, shower $50
2739 W. 62d-st., 3 corner rms., Frigidaire, newly decorated, rollaway $50
3149 W. 61st-st., 4 rms., newly decorated; Fridigaire, inador, shower $55
6354 S. Fairfield, 3-4 rms., Frigidaire, inador, newly decorated ....$50-$55
ALL KEYS AT OUR OFFICE.
F. H. HALVORSEN & CO.,
3145 W. 63D-ST. PROSPECT 8340.

BARGAIN APTS.
3140 W. 59th-st., 2-3 rms., free elec. ref., gas, light, rollaway, shower, $47.50-$55. 5859 S. Troy, 4 rms., newly dec., inador. Keys at branch office, 3149 W. 59th-st.
F. H. HALVORSEN & CO., 3145 W. 63d-st.

REDUCED RENTALS.
2-3-4 rm. apts. cut to $40-$50-$55. Free elec. refr., rollaway, shwr., newly dec., overlooking pk. Agt. on prem. at 3140 W. 67th.
F. H. HALVORSEN & CO., 3145 W. 63d-st.

One, Two, and Three Rooms.
7206 S. MOZART—LARGE 3 RMS.; NEW bldg.; $40 month. Hemlock 0750.

Four, Five, Six Rooms, and Larger.

4 Rooms, $45 Up
New Building
Light, airy apartments; in-a-dor beds; strictly modern; complete to last detail. Investigate these values.
3015-21 W. 60th-st.
Corner of Whipple-st.

4 RMS., NEW BLDG., $55.
6312 S. SPAULDING; ALL LG. LIGHT OUTSIDE RMS., IN-A-DOR BEDS, PLENTY CLOSETS. OPEN FOR INSPECTION.
HYDE PARK INVESTMENT CO.
1515 E. 53d-st. Plaza 8730.
NEW 6 FLAT, 4-5 RMS.; FINISHED MARCH 1st; elec. refrig., canvased walls, inlaid linoleum, tile bath and shower. 6640 Whipple-st. Prospect 4489.
LIGHT, ROOMY 5 RM. COR. APT., NEW, modern 4 apt. bldg., close trans., schools and churches. Mr. Baker. CENTRAL 3533.

NORTH.
General List.

10 West Elm
1148 NORTH—CORNER STATE.
2 TO 4 ROOM APTS.
Spacious rooms; canvassed walls; vaulted ceilings; choice of wallpaper for bedrooms; beautiful deep carpets. EACH APT. A COMPLETE HOME. Only 10 minutes walk to loop.
"A Gold Coast Address at Moderate Rentals."
FROM $75 TO $150.
Resident Manager.

John C. Bowers & Co.
4642 BROADWAY. LONGBEACH 8833.
MODERN BLDGS. GOOD TRANSP.
918 GALT, 6 rms., sun par., sl. pch., 2 baths, ½ bl. lake...............$105
834 LAWRENCE, 6 rms., sun par., 2 baths, lge. liv. rm.................$100
4878 SHERIDAN-RD., 6 light rms., 2 baths, cor. apt. 1 bl. lake........$100
4331 SHERIDAN, 6 rms., frt. and rear pch. yard.............................$90
833 LELAND, 6 rms., all outside, elec. ref., ½ bl. lake...................$80
4902 SHERIDAN, 5-7 rms., sun par., priv. rear pch., 2 baths......$90-115
1419 LELAND, 5 rms., sun par., 6 rm. eff., elec. ref.........................$85
535 WELLINGTON, 2½-5 rms., extra lge. liv. rms., free gas, ref........$55 up

PARK EDGEWATER
6101 Sheridan, at Glenlake, on the lake.
2½, 3½, 5 Rooms.
One and two bedrms., carpeted, gas, elec., refrig. included; furnished optional; colored bathroom fixtures, chromium plated fittings; moderate rentals. Rogers Park 4430.

KENMILL APTS.
3701-13 N. KENNETH-AV.
3½-4 rooms, $50 and $55; strictly modern, elect. refrig., free gas; excellent service and trans.; surface, bus and steam road; convenient schools and churches. Agent on premises. Pensacola 5297.

2-3-4 RM. APTS., EX. TRANS., GEN. EL. ref., $42.50-$55. See Mrs. Young, 4721 N. Leavitt-st.
3 AND 4 RMS., 2 BEDRMS.; 1958 BYRON; reas.; stm., new. dec.; ex. trans. Gra. 3113.

TO RENT—APARTMENTS.
NORTH.
General List.

NEW Lincoln Park District
LOCATION PLUS...
QUALITY CONVENIENCE SERVICE
Distinctive Apartments Under the Exclusive Management of
WIRTZ, HUBERT & LITTLE, INC.
3152 SHERIDAN-RD.
WELLINGTON 3000.
Attractive Values in 1 to 7 Rooms.

3000 SHERIDAN-RD.
4-5-6 ROOMS.
SPACIOUS ROOMS. NICELY ARRANGED. DOORMAN. RESTRICTED TENANCY.

3260 SHERIDAN-RD.
6 ROOMS—3 BATHS.
SPACIOUS ROOMS, LARGE GALLERIES. ARCHED DOORWAYS. PARQUET FLOORS. GARAGE IN BUILDING. DOORMAN.

3270 SHERIDAN-RD.
4-5 ROOMS—1-2 BATHS.
GENEROUS ROOM SIZES. INDIVIDUAL DECORATIONS. GARAGE IN BUILDING. DOORMAN.

415 ALDINE-AV.
3300 North, just off Sheridan-rd.
5-6 ROOMS—2-3 BATHS.
SPACIOUS, LIGHT ROOMS. BEAUTIFUL APPOINTMENTS. GARAGE IN CONNECTION. MODERATE RENTALS.

534 STRATFORD-PL.
3450 North, just off Sheridan-rd.
6 ROOMS—3 BATHS.
CRAFTEX WALLS. BEAMED CEILINGS. WOOD BURNING FIREPLACE. DOORMAN.

535 CORNELIA-AV.
3500 North—Just off Sheridan-rd.
1-2-3 ROOMS.
LIGHT AND SPACIOUS ROOMS. CARPETED FLOORS. LIGHT, GAS, REFRIGERATION, AND WINDOW WASHING INCLUDED IN LOW RENTALS OF $60 TO $125.

3520 SHERIDAN-RD.
Bittersweet 3722.
3-4-5 ROOMS.
FURNISHED AND UNFURNISHED. LARGE ROOMS. FIREPLACES. MAID SERVICE AVAILABLE. DOORMAN. A GREAT VALUE AT $115 UP.

511 BROMPTON-PL.
3540 North—Just off Sheridan-rd.
6 ROOMS, 2 BATHS.
SPACIOUS APARTMENTS. PLEASING ARRANGEMENT. MAID SERVICE AVAILABLE. ESPECIALLY PRICED AT $200.

3730-40 SHERIDAN-RD.
6-7 ROOMS, 3 BATHS.
ALL OUTSIDE ROOMS. EXTRA LARGE. TWO APARTMENTS TO A FLOOR. PLAYGROUND FOR CHILDREN. GARAGE IN BUILDING. WONDERFUL VALUES.

REPRESENTATIVES AT ALL BUILDINGS.
A LIST OF AVAILABLE APARTMENTS OF VARIOUS SIZES AND AT EVERY PRICE RANGE IN OTHER BUILDINGS UNDER OUR MANAGEMENT WILL BE FURNISHED UPON REQUEST.
WIRTZ, HUBERT & LITTLE, INC.
3152 SHERIDAN-RD. WELL. 3000.

LOW RENTALS.
2 ROOMS, near L trans.
5662 Ridge-av.; good trans..........$45.00
1238 Carmen-av.; good trans.......... 40.00
1902 Cullom-av; good trans........... 40.00
1612 Sunnyside; free ref., gas......... 52.50
3 ROOMS, in-a-dor bedroom.
659 Wrightwood; free ref., gas, light 72.50
3419 N. Marshfield, nr. L. shops..... 47.50
4200 N. Ashland; free refrig., gas..... 57.50
2557 Montrose; free refrigeration..... 55.00
1612 Sunnyside; free refrig., gas...... 62.50
4841 N. Ashland; free refrig., gas.... 62.50
1433 Carmen-av.; free refrig., gas.... 55.00
1238½ Carmen-av.; nr. L.............. 50.00
4 ROOMS, in-a-dor bedroom
1236 Carmen; sun par., nr. L......... 62.50
2557 Montrose; free refrig............ 62.50
4500 N. Ashland; free refrig., gas.... 67.50
ARTHUR KRUGGEL & CO.,
4865 Broadway. Longbeach 5531

2000 Lincoln Park West
NEW 16 STORY FIREPROOF BLDG.
FRONTING LINCOLN PARK.
3-4-5 ROOMS.
$127.50—$190.
Unusually attractive apts. Ample closet space; parquet flrs. Kitchen equipment very complete, with Laundry sink, Gen. Elec. refr., etc.
PETER F. REYNOLDS,
LINCOLN 3633.

Eastlake Beach Apts.
7649 EASTLAKE-TERR. 4 large rooms, 5 eff. front apt.; tile bath, shower, elec. refrig. Howard exp.; 1 bl. bus. Imm. possess.
5216 N. DAMEN, cor. bldg., overlookin park, 3-4-5 rooms $50 to $65. Latest appts.; elec. ref., surf. car cor., Ravens. L. N. W. R. R.; 1 block new Jr. high school.
6404 N. HERMITAGE, 4 rms., $55; cor bldg.; newly dec.; elec. refrig. Imm. possess.

735 Junior-ter. (4300 North)
2 and 3 rooms, also 4 room apts. with 2 bedrooms, extra rollaway bed in new 8 story bldg., carpeted, electric refrigeration and gas included; immediate occupancy.

SPECIAL OFFERINGS.
Near L, bus, surf. cars and the lake.
3-4 r., inador bed, 4417 Clifton........$45 up
4-5 r., large, 808 Roscoe-st...........$55 up
5 r., lt. as day, 4883 Kenmore-av......$65 up
5-6 r., 2 baths, 5059 Kenmore-av......$65 up
DAWSON, 4753 Broadway. Longbeach 1088.

3 RMS., $45; 4 RMS., $52.50.
1800 Juneway-ter.; large liv. rm., bedrm., din. rm., and kitchenette, newly decorated; also 4 rm. apts., some with 2 bedr., $57.50. Office in bldg. Rogers Park 9516.
2, 3, AND 4 ROOM APTS. — FREE FRIGidaire, light, gas; reas. rt. 4441 N. Damen.

TO RENT—APARTMENTS.
NORTH.
General List.

(Clip This Ad for Your Convenience.)
Baird & Warner
646 N. Michigan-av.
Suggest the following offerings of extraordinary value ... Investigate by careful study of this column how your 1931 dollar will solve your rent budget problem. ...
—B & W—
2 Rms.
1100 N. Dearborn.
A brand new 20 story fireproof bldg.
Living room, with in-a-dor, dressing room, bath, dining room, kitchenette.
Walking distance to loop, Michigan-blvd. shops, hotels, and Lincoln Park. Magnificent view of lake.
... $80-$87.50
—B & W—
3 Rms.
1100 N. Dearborn.
Living rm. with in-a-dor, bedroom, dressing rm., bath, dining rm., kitch.
Electric refrig., tile bath, showers, parquet flooring, linoleum on kitch. floors; 24 hour switchboard and elevator service. Doorman.
Manager [Mr. Norton] on premises. PHONE SUPERIOR 4955.
... $110-$132.50
—B & W—
4 Rms.
743 Brompton-pl........$70
Quiet district. Electric refrigeration. Light, airy rooms.
3638 Sheridan-rd.......$90
Mechanical refrigeration. Light, airy, large rms. Good transportation.
—B & W—
5 Rms.
2910 Pine Grove........$125
1 blk. lake, park and bus, 15 min. to loop. Well designed, in hi. grade bldg.
—B & W—
5-6 Rms.
25 E. Walton......$95-$140
Large rms.; ample closets; 24 hr. elevator serv. 15 min. walk to loop.
—B & W—
6 Rms.
2201 Cleveland..........$75
Unusually large rooms; near park; 2 blks. surf. lines, park.
2001 Howe-st............$65
Second floor; quiet residential distr.
201 E. Chestnut.$150-165
Large, light rooms, 3 baths; 2 blocks E. of Michigan, in exclusive Streeterville; walking dist. to loop.
—B & W—
7 Rms.—3 Baths
1210 Astor-st...........$200
Corner apartment; large rooms, high ceilings; soundproof walls; southern exposure; electric refrig.; wood burning fireplace; walk. distance to loop.
—B & W—
8 Rms.—3 Baths
223 East Delaware-pl. $225-$300
Large rooms; 1 blk. to lake; sleeping porch; breakfast room; tile baths; electric refrig.; elevator service; walking distance of loop.
—B & W—
10 Rms.—4 Baths
417 Barry-av...........$250
Large rooms, excellent exposure, wood burner fireplaces; library; 4 master chambers; elevator.
—B & W—
11 Rms.—5 Baths
60-70 Scott-st..$450-$550
The prestige of this address and the inherent desirability of these apts. An exceptionally desirable place of residence.
Baird & Warner
646 N. Michigan-av.
(Clip This Ad for Your Convenience.)

FACING LINCOLN PK.
415 Fullerton-pkwy.
NEW 18 STORY BUILDING.
2-3-4 ROOMS, $85-$160.
FREE GAS AND REFRIGERATION.
329-33 Belden-av.
5-7 ROOMS, $130-$145.
Opp. Belden-Stratford Hotel.
4528-30 Clarendon-av.
5-6 ROOMS, $90-$125.
Opposite new $3,000,000 Lincoln Park Extension.
PETER F. REYNOLDS
Lincoln 3633—Lincoln 1518.

CHOICE APTS. REDUCED RENTALS.
6 rms., 919 Argyle, 2 baths, sun parlor, at lake, elec. ref..........$110.00
6 rms., 912-14 Winona, nr. lake, 2 baths, lge. porches, elec. refr.... $85.00
5 rms., 1408 Foster, choice, sunny sun parl., el. refrig............ $70.00
5 rms., 1216-22 Carmen, light, nr. Argyle L, lge. porch and yard....... $60.00
4 rms., 4938 Winthrop, new, light, near L, Frigidaire................ $67.50
4 rms., 1404 Foster, light, sunny, sun parl., el. refriger.......... $60.00
4 rms., 1211 Ainslie, lge., light.... $45.00
3 rms., 925 Cornelia, choice, large convenient, 2 in-a-dor beds, frig.... $58.00
H. C. DIX & CO., 1131 ARGYLE.
LONGBEACH 4297-8.

F. R. Schroeder & Co.
1754 LUNT-AV. ROG. PK. 0302-03.
IN THE HEART OF ROGERS PARK.
6 rooms, ideal apt. in 3 flat, nearly new; lge. closets; elect. ref.; incl. garage.......$90
5 rm. choice cor. apt., extra lav........$100
Also 3-4 rms. in this desirable cor bldg.; nr. L, stm., bus, and surf.............$60-$65
See janitor, 7219 Paulina-st.
5 rooms, very des. cor. apt.; 6 clos.; choice loc.; nr. L, stm. 6978 Greenview-av...$100
3 rms., choice front apt.; extra in-a-dor.$70
2-3-4 rooms, 6960-70 Sheridan-rd.; apts. are attr. planned; very low in price....$55-$75
OPEN EVENINGS AND SUNDAY.

725-49 Irving Park-blvd.
3-4-5-6 rooms, front apts.; extra large rooms; Frigidaire; 1 block to lake, east of Broadway; new low rentals. Come in and see them. Office in bldg. Lake View 7661.

2-3-4 ROOMS.
18 minutes to Loop; bus serv.; immediate poss.; newly dec. 1004-26 Loyola-av [Briargate 1042] and 6528-40 Lakewood-av. [Sheldrake 1395]. Agent on premises.

4609-19 N. PAULINA-ST.
3 and 4 rooms, extra rollaway bed, shwr., refrigeration; attractive decorations. Agents on premises. Phone Lake View 7661.

3 AND 4 RM. APARTMENTS—MOST ATtractive; 1 blk. from Lincoln Park; $50 per month and up. Apply 1st Apt. 3707 Pine Grove-av.

900-910 WINONA.
Overlooking lake; 2 and 4 room apts.; electric refrigeration. Agent on premises.

500 DIVERSEY-PKWY.
1-4 rm. apts., $37.50 to $100; 1 block to Lincoln Park; good transportation.

TO RENT—APARTMENTS.
NORTH.
General List.

Clip This Ad for Your Convenience.
Baird & Warner
Uptown
Your apartment problem can be easily solved by careful study of this column ... clip it ... save it ... study it ...
—B & W—
2 Rms.
3814 SHEFFIELD—Entirely redecorated; elec. refrig.; nr. L surf., bus $50.00
936 SUNNYSIDE—Free refrig.; 1 block to lake, 2 blks. to L exp... 45.00
—B & W—
3 Rms.
4503 GREENVIEW—Free refrig.; in-a-dor beds; 1 blk. to surf. and bus 65.00
3814 SHEFFIELD—Elec. refrig.; nr. L surf., bus.... 55.00
4239 BROADWAY, 2d flr.; G. E. refrig.; 1 blk. to surf., bus........ 45.00
—B & W—
4 Rms.
4881 N. PAULINA—New bldg.; free refrig.; Craftex walls; rollaway; kitch. cab.; linoleum...... 75.00
1110 GLENLAKE—Elec. refrig.; in-a-dor bed, shower; 1 bl. to L and surface, 2 blks. to lake and bus... 62.50
4908 GLENWOOD—Elec. refrig.; in-a-dor bed; large, light rms...... 60.00
1944 LELAND—Elec. refrig.; lge. rooms; 1 blk. to L and surface.... 60.00
900 WINDSOR—Corner apt.; nr. lake and L express............ 55.00
1015 MONTROSE—Steam heat, janitor service; 2 blocks to L.... 45.00
—B & W—
5 Rms.
4914 GLENWOOD—Elec. refrig.; front porch; large, light rms... 72.50
1952 LELAND—1st flr.; elec. refrig.; 1 blk. to surface and L...... 70.00
833 LAWRENCE—Large living rm., 2 extra lavatories; all bedrooms off hall; private rear porch; ¼ blk. to lake, 3 blks. L, 2 blks. bus.. 70.00
943 LAKESIDE-PL.—At Sheridan-rd.; porch 65.00
—B & W—
6 Rms.
916 AINSLIE—Sun par., brkfst. rm.; G. E. refrig.; 2 baths; large rooms 135.00
747 JUNIOR-TER.—Sun parlor, firepl., elec. refrig.; 2 baths; private rear porch; 1 blk. to bus... 95.00
4880 KENMORE-AV.—2 baths, corner apt.; large bedrooms....... 90.00
842-4 LELAND—Large, light rms., 4 closets, elec. refrig.; 2 blks. to bus and lake 75.00
—B & W—
7 Rms.
631 SHERIDAN-RD.—7 large rms., 3 baths; view of lake; elec. refrig.135.00
4424 SHERIDAN-RD.—7 rooms; newly decorated; good trans....... 75.00
—B & W—
10 Rms.
1020 ARDMORE-AV.—3 baths; elevator service $350.00
Baird & Warner
4545 BROADWAY. LONG. 1855.
Clip This Ad for Your Convenience.

Baird & Warner
Rogers Park
1349 MORSE-AV.
ROGERS PARK 1855.
Open All Day Sunday and Every Eve. Till 9 P. M.
1104-12 COLUMBIA, 2-3-4 rooms, 2s $40; 3s, $50; 4s, $65; light rms.; 3 blks. "L"; elec. refrig.
6905-11 N. ASHLAND, 3 and 4 rms.; 3s, $65; 4s, $77.50; large, light, airy; 2½ blks "L"; 1 blk. st. car.; bus at door.
1636-46 FARWELL, 3 and 4 rms.; 3s, $70; 4s, $77.50; new; lat. feat.; new dec.
1638-46 GREENLEAF, 3-4-5 rms.; 3s $70; 4s, $77.50; 5s, $100; new; lat. feats.; near all transp.
7005-11 RIDGE, 4s, $62.50-$67.50; light, sunny, fine res. sec.; free elec. refrig.
7359-65 N. ASHLAND, 4s, $55-$60; front apts.; sunny; new, dec.
1306 ROSEMONT, 4 rs., $62.50; 2d; front apt.; priv. screened porch.
1306-12 FARWELL, 4s, $57.50-$62.50; front apts.; all outside rms.; new dec.
6705-11 LAKEWOOD, 4s, $65-$70; front apts.; all outside rms.; new dec.; extra roll-a-way bed; lin. on kit. floor.
6816 N. ASHLAND, 4s, $70; new dec.; lge. and spacious; ample closet space.
1631-37 PRATT, 5s, $80-$90; front apts. Lge. and sunny; new dec.
1628 JUNEWAY, 5 rms., $85; 3d floor; 6 apt. bldg.; sun parlor; glazed back porch; large and sunny.
For our complete rental list phone or call.

Low Rents—Big Values
4 Rooms—Corner Apts.
An apt. seldom available; 3d flr. corner; all outside light; east and south exposure, overlooking park; nr. 2 car lines and new Jr. High; free refrig. $60. 2200 Foster-av.
3 Rm. Apartments—New.
Very attract., cozy apt., including bedrm.; beaut. decor. in latest modes; arched openings; enameled trim; inlaid lino. in kitch.; plenty of wall sockets; nr. L, bus and cars; free refrig. $57.50 up. 3823 Rokeby.
Beautiful 4-5 Rms.
Attract. apt. in quiet Ravenswood; very large, light rms., beautifully decorated; nr. C. & N. W. sta., conven. to schools; free refrig. $65 to $80. 5006 N. Hermitage-av.
E. A. HASTINGS & CO.,
4403 SHERIDAN-RD. LONGBEACH 4633.

LOWEST RENT NORTH

905 Irving Park-blvd.	3 Rooms	$50.00
3948 Rokeby-st.	3 Rooms	$50.00
3837 Wilton-av.	4 Rooms	$52.50
914 Grace-st.	4 Rooms	$55.00
960 Edgecomb-pl.	4 Rooms	$50.00
4909 Kenmore-av.	5 Rooms	$65.00
923 Sheridan-rd.	5 Rooms	$70.00
966 Edgecomb-pl.	5 Rooms	$70.00
977 Edgecomb-pl.	5 Rooms	$60.00
1022 Byron-st.	6 Rooms	$65.00
1045 Dakin-st.	6 Rooms	$70.00
4021 Sheridan-rd.	7 Rooms	$75.00

EDW. C. HOYER & CO.
3947 Sheridan-rd. L. V. 0330.

NEW BUILDINGS.
4715-23 N. Winchester, 2-3-4 room apts., bedroom and in-a-dor beds; refrigeration. Paulina Manor Arms, 4211-21 N. Paulina. Beautiful 5 rm. apt. Canvased walls; crystal fixtures; electric dishwasher; free refrigeration; spacious large rooms. 3933-43 Janssen-av. [1400½ West], Near Lake View High school, 3-4-5 room apts.; bedrm. and in-a-dor; tub and shower; refrig. 4848 Sheridan-rd., 3d, 6 beau. large rms., 2 baths; extra lav., $80. Longbeach 1558.

Special Offering—Steam Ht.
3-4-5 r., 1008 Dakin [Sher. at L].$50-67.50
4 rms., 3800 Wilton [at L].............$55
4-5-6 rms., 4701 Winthrop.............$55-$85
4 rms., 1137 Bryn Mawr $55
5 rms., 991 Edgecomb $67.50
5-6-7 rms., 810 Barry-av ....$[illegible]
6 rms., 852 Crescent $77.50
WALLER, 700 Irving Park-blvd. L.V. 6480.

501-519 DEMING-PL.
Attract. Home Surroundings.
Unfurnished and furnished, 1 block to Lincoln Pk., Clark-st. Diversey 9147.
DEMING-PLACE AT CLARK.

2-3-4 ROOMS, $45-$55-$65.
630 Roscoe-st.; elec. refrig. 4 rooms have 2 bedrooms. Lake View 8840.

3-4-5 Rooms—On the Lake.
Free refrig.; low rents; imm. poss. Janitor on premises. 7621 Eastlake-ter., nr. Howard.

3 ROOM APT. $50
4 ROOM APT. $55
COR. SEMINARY AND WRIGHTWOOD. Nr. L, surf., bus. Ph. Long Beach 1113.

3 AND 4 LRG. RMS.—FRIGID., IN-A-DOR beds; 2 pchs.; very reas. See Mr. Blatz on prem. 5012 N. Paulina. Longbeach 3084.
1-2-3-4-5 RMS.; ELEC. REFRIG.; 18 MIN. loop, C. & N. W. Ry.; 3 car lines; opposite park; $35 to $65. Agent, 4816 Linder-av.

TO RENT—APARTMENTS.
NORTH.
General List.

HOGAN & FARWELL
664 N. MICHIGAN-AV.
Whitehall 4560.
Secure our complete list of the choicest apartment homes for rent and for sale.
Exclusive Agents.

1366 N. DEARBORN-ST.
6 ROOMS—3 BATHS.
3 ROOMS—1 BATH.
High grade fireproof bldg.; elevator service.

2600 LAKE VIEW-AV.
5, 6, AND 11 ROOMS.
Beautiful view overlooking Lincoln Pk. and lake; wood burning fireplace, elevator and switchboard service.

400 DEMING-PL.
(Cor. Lake View-av.)
3, 4 AND 5 ROOMS.
Elevator and switchboard service.

442 WELLINGTON-AV.
6, 8 AND 9 ROOMS.
Wood burning fireplace, southern exposure, elevator service.

20 CEDAR-ST.
6-14 ROOMS—DUPLEX.
Studio living room, wood burning fireplace, southern exposure, door man and elevator service.

Attractive Rentals
Representatives at Buildings.

"CLOSE-IN"
RESIDENTIAL TRIUMPH
A FINE HOME NEAR THE HEART OF CHICAGO'S GREAT LOOP . . .
ON THE GOLD COAST OVERLOOKING—
The Drive,
Lake Michigan,
Lincoln Pk. Extension.
APARTMENT FEATURES:
Refreshing, Year Round Lake Views
Tinted Tile Baths with Showers
Delightful Room Arrangement
Cedar Lined Wardrobes
Electrical Refrigeration
Vacuum Heating System
Cabinet Radiators
Filtered Water
Soundproof
1 TO 5 ROOMS, $65 TO $200.
A Distinctive Community in Itself
Excellent dining room; fully stocked commissary; 9 hole golf course; guest rooms; beauty parlor; barber shop; available hotel service; switchboard and elevator service; liveried attendants.
1400 LAKE SHORE DR.
"On the Sunny Corner of Schiller Street."
SUPERIOR 6692

One, Two, and Three Rooms.

1-2 Room Apts., $42.50 Up.
Elec. Refrig: Fireproof Bldg. 2750 Hampden-ct., near Diversey. Agent on premises. Diversey 6431.

2½ Rm. Apartments, $42.50.
IN-A-DOOR BED; LIV. RM. 14X17; EXTRA LARGE DINETTE; KITCHEN; NEWLY DEC.; L. SURF. 2805 LAWRENCE.

655 OAKDALE-AV.—RENTAL $47.50 UP. 2 room apts., living room, rollaway bed, dressing room; shower bath, kitchenette, dinette, slpg. porch; free gas and refrig. See agent 2 to 7 p. m. Ph. Sheldrake 0100.

2 RMS., REDUCED $45 TO $35; LARGE, light rms., tile bath, showers, free elec. refrig., inador bed, beau. dec. See agent, 6410 N. Fairfield or Prudential Realty Co., 2345 Devon. Rogers Park 2027.

1-2-3 R. APTS.—HOTEL RMS.
New fireproof bldg.; full service; low rent; good trans. 4108 Kenmore. Lakeview 9498.

ONLY TWO LEFT.
$47.50, furn., $60; 3 r. effcy.; refrig., gas, bus, car at door. 1157 Diversey-pkwy.

3 ROOM, LARGE FRONT, SUBLET AT loss account leaving city, to May 1st; block from lake; best transp. $50. Sheldrake 10228. 1415 Sherwin-av.

915-25 MARIANNA-AV.
2 rms.; L and surf. trans.; $40. See janitor or Lake View 4041.

2 ROOMS AND KIT., $45-$50
New bldg.; best sec. Rog. Pk.; free refrig. and gas. See Mr. Leisch, 1712 Albion-av.

2 ROOMS—$50.
3529 Kenmore; good trans.; free gas and refrig. See janitor or call Randolph 6171.

1723 MORSE-AV.
2 room unfurn. and furnished apartments; reasonable rent. Call Briargate 9454.

MODERN 2 ROOM APT.
New bldg., elec. refr. One blk. from N. W. & R. trans. Moderate rent. 1734 Thome-av.

SUBLEASE UNTIL OCT. 1ST.
Leav. city, beau. 3 rms., 2000 Lincoln Pk. W.; red. rt. Grayson, No. 1303. Moh. 1076.

Splendid Modern 2-3 Rms.
Elec. refr.; $50 and up. See janitor, 628-50 Sunnyside-av. Franklin 8383.

3 Lge. Rs., Elec. ref., $45 Up.
847 GALT-AV. [1 BL. N. OF MONTROSE], Nr. lake. Agent on prem. Lake View 8840.

2 Rm., El. Ref., Free Gas, $40
2900 N. MILDRED-AV. L BUS, SURFACE. Agent on premises. Bittersweet 8594.

3 LG. DESIRABLE RMS., BATH, ELEC., screen. pch.; stove heat. 4145 N. Maplewood-av. $25. Keystone 2472.

3 ROOMS AND KITCH., LARGE DRESSING rm., newly dec., as low as $40 mo.; stm. heat. 5926-34 N. Paulina. Ravenswd. 8767.

2 R. UNF. OR FUR., $35 UP; FREE FRIGidaire, gas. 519 Bradley-pl. [3736 N.].

NEW UPTOWN KITCH. APTS.; 1-2-3 RMS. 4646 Magnolia-av. Wilson station; $40 up.

1½-2½ RMS. [BEDRM]. INADOR; 1 BLK. Addison-Lincoln sta. Rav.L. 1837 Patterson

ROKEBY-ST., 3948—3 RMS.; REF. FREE; 1 block to L bus and cars. L. V. 0330.

3 ROOM APTS., $32.50 AND UP; NEWLY decor.; excel. trans. 4868 N. Rockwell-st.

TO RENT—APARTMENTS.
NORTH.

One, Two, and Three Rooms.

1100 N. LA SALLE
New 16 story fireproof building, one and two room apartments UNFURNISHED.
RENTALS:
ONE ROOM—$47 TO $54.
1½ ROOM—$59 TO $64.
2 ROOMS—$65.
ALSO
1140 N. LA SALLE
New 8 story fireproof building, one and two room apartments UNFURNISHED.
RENTALS:
One ROOM—$44 TO $48.
BOTH BUILDINGS INCLUDE
Light, Gas and Refrigeration.
Switchboard. Elevators.
Beautiful lobby. One mile to loop.
A. C. CURRENT FOR RADIOS.
One room apartments consist of large living room with in-a-dor bed, kitchenette, bath, and ample closet space. Two Room apartments have an additional bedroom.
LA SALLE-ST. NOW WIDENED. INTO BEAUTIFUL BOULEVARD.
Agent on premises until 9 p. m. Open every day, including Saturday and Sunday.
JOHN T. WHEELER & CO.,
1100 and 1140 N. La Salle. Diversey 5320.

5240 SHERIDAN ROAD
Exclusive Apartments
2-2½-3 ROOMS
$80-$82.50 Up
LONGBEACH 1400

New 12 Story Buildings
Home atmosphere with every convenience in modern apts.
1-2-3 ROOMS
Furnished or unfurnished.
MODERATE RENTALS.
Close to lake, bus, and L transportation.
Large rooms. Light, gas and refrig. FREE
5050 SHERIDAN-RD.
5550 SHERIDAN-RD.
Bryn Mawr Apts.

2-3 RMS., $42.50 UP
4501 MALDEN-ST. EDGEWATER 8409. 1 BLK. BUS; 2 BLKS. WILSON L.
4350 IRVING-AV. INDEP. 3368. AGENT. 2 blks. Western L. Lincoln-av., facing park.
626 GARY-PL. WELLINGTON 1732. 1 BLOCK ADDISON AND SHERIDAN BUS.
1940 WILSON-AV. SUNNYSIDE 8366. 2 blks. bus, Ravens. L and N. W. R. R.

2754-64 Hampden-ct.
2-3 Room Apts.
This location on quiet street at Lincoln park and all transportation is without duplicate. Beautiful building, with all features; in-a-dors, elec. refrig. and outside rms. Agent at bldg.

Attractive 2-3 Rooms.
2617-25 BLAINE-PL.
NEAR LAWRENCE AND WESTERN-AV. Beautiful kitchenettes; elec. refrigeration; strictly modern throughout; convenient to schools and excellent transportation; reasonable rents and concession. Agent on premises.

910 LAWRENCE-AV.
NEW 12 STORY BUILDING.
2½ ROOMS, $70 UP.
ALL BEDROOM APTS.
FREE LIGHT, GAS, REFRIG.
Mgr. on prem. Longbeach 7823.

2330 LINCOLN PARK WEST
Opposite Park, $60 Up.
Beaut. 2-3 room furn. or unfurn. apts.; mech. refr.; excellently located. Agent on prem. Diversey 10327. Lake View 4040.

2 ROOMS, $35.
6506 N. Ashland-av.; newly dec. large and sunny apts. Owner is forced to rent at once. These apts. are worth $50. See agent or phone Lake View 4040.

3 RMS. AND KIT., $50-$55.
1700 ALBION-AV.
New bldg.; free refrig. and gas; ideal location; good trans. See agent at bldg.

1-2 RM. APTS., $38-$55.
544 BRIAR-PL., east of Broadway.
427 BELDEN. Excellent location.
See these apts. now. Some furnished. See agent or janitor. Mohawk 1149.

4407-19 N. LINCOLN-ST.
2-3 rms.; G. E. refrig.; outside lge. rms.; well kept bldg., ample closets, cabinets, redecorated thrght.; $45 and $52.50; best tran. in city. Agt. on prem., or call Sunny. 4613.

2-3 ROOMS.
3919 PINE GROVE-AV.
IMMEDIATE POSSESSION.
EXTRA DOOR BEDS, ELEC. REF.
RENTALS $57.50-$70.

TO RENT — 620-22 ALDINE; BEAUT. 3 rms. [some s. p.'s], convertible; stm. ht., refrig., $55 up. See jan., 552 Aldine, or Robt. F. Shanklin & Co., 111 W. Washington-st.

MOVE IN TOMORROW,
rent starts April 1. Lobby floor 3 rm. apt., $65; tile baths; beau. decor.; free gas, light, refrig., carpets. 517 Oakdale-av.

One Blk. to "L" and Lake.
New bldg., best section Rog. Pk.; 2 rms. and kit., $40 and up; 3 rms. and kit., $57.50 up. 1365 Greenleaf-av. Agent at building.

2 LARGE ROOMS, $45.
6439 Newgard-av.; dandy large, light, airy rms.; G. E. refrig.; concess. Don't fail to inspect this. KERN, Sheldrake 8602.

OPPORTUNITY.
New bldg.; 3 rms. and kit.; $55; free refrig. and gas; 1½ blks. Howard L station. See agent, 7746 Haskins-av.

2 ROOMS AND KIT., $50.
New bldg., free refrig. and gas.; sun porch; 1½ blks. to Howard L sta. 1722 Jonquil-ter. See janitor at 1729, across the street.

3 RM., $50; ELEC. REFRIG.
677 Wrightwood-av.; beautiful canvas walls; large rooms; side lights; only few left. See janitor. Lake View 4042.

Beautiful Spanish Type.
3 rm. apts. in new bldg.; elec. ref.; in-a-dor bed; gas free. Inq. janitor, 4505½ N. Central Pk.-av., or tel. State 8127.

2 AND 3 RMS.—6356 N. OAKLEY-AV., $40 up, including elec. refrig. and gas. Franklin 8560 or Longbeach 2252.

Four, Five, Six Rooms, and Larger.

6 ROOMS—2 BATHS—$135.
4 ROOMS—SUN PARLOR.
Modernly planned apt.; all large, light, airy rooms; large private yard; free refrig.
7000 SHERIDAN-RD.

6 RMS., 3 BEDROOMS.
7725 N. Paulina-st., 1st apt.; 3 flat bldg.; ex. lav. Priv. pch.; 1 blk. Howard-av. business dist.; wonderful transp. Low rent to right party. Open inspec. Rogers Park 8243.

4 RMS.—$50 AND $55.
6212 N. Mozart. Large, light, airy rooms; new bldg.; elec. refrig.; rollaway bed; will decorate to suit. See Mr. Urban on prem.

935 ARGYLE
1st fl. 6 fine rms. and heated sun parlor; 2 baths; screened porch; ample closet space; only $90. FIRST REALTY COMPANY, 56 W. Washington-st. Central 5151.

5 RMS., HIGH GRADE, $67.50. 1607 Byron-st.; exc. trans.; immed. poss.; newly dec.; all rms. sunny and light. Holly. 2256.

$90 TO ADULTS. COR. 6 RM. APT. 2 baths; decor. new fixt.; ready today. Priv. porch. 5036 Kenmore-av., cor. Winona.

TO RENT—1330 BIRCHWOOD, 5 LARGE outside rms.; overlook. lake; sun par.

6 RM. STM. HT.; $50-$55; PRIV. PCH. exc. trans.; nr. pk. 500 Center-st.

5 RMS., 2 FLAT CORNER, HEATED, HOT water, clean and airy. Belmont 2070.

6 RM. APT.—FRIG.; WILL DEC.; SUBL. 1839 Hammond, 2d. nr. Ogden-bl., Linc. Pk.

MOD. 4 RMS., STOVE HT.; BRICK BLDG.; tile bath; nr. Diversey L. 1042 George.

4 RMS., SUN PAR., $55; NEW DEC.; choice loc.; all tr. 4403 Beacon. L.B.3581.

2411 LINCOLN-AV., AT FULLERTON; 5 R. apt.; stm. ht.; $50. Diversey 3040.

SUBLET LRG. 4 RM. AND ROLLAWAY; elec. refrig. 3542 Summerdale. Edge. 0935.

TO RENT—APARTMENTS.
NORTH.
Four, Five, Six Rooms, and Larger.

COMPARE
The Edgewater Beach Apartments
WITH ANY IN THE WORLD
LOCATION
DESIRABILITY
VALUE
4 TO 7 ROOMS
FURNISHED and UNFURNISHED
2—3 BATHS
GARAGE IN BUILDING.
Other Facilities, Such As:
Golf grounds, beach walk, dining room, indoor swimming pool, private beach, furnished guest rooms, playground with wading pool; servants' rooms, commissary, watchmen, indoor playroom, etc.
UNDER SAME MANAGEMENT AS EDGEWATER BEACH HOTEL.
5555 Sheridan-rd. Long. 8500

APARTMENTS OF DISTINCTION
Unrivaled as to location. Distinguished for their appointments, service, and tenancy.
3500 SHERIDAN ROAD
CORNELIA APARTMENTS.
6-7-8 ROOMS.
Reasonable Rentals.
Hogan & Farwell, Inc.,
664 N. MICHIGAN. WHI. 4560.
Representatives on Premises.

180 E. DELAWARE PLACE APARTMENTS
In the Exclusive Gold Coast.
We are now offering these large apartments for immediate occupancy. Above the ground floor our building is divided, only 4 apts. on a floor, assuring absolute quiet. Each apt. has two entrances. Choice of 2 bedrooms and 2 baths, or 3 bedrooms and 3 baths.
5 AND 6 ROOMS
FROM $200.
1 BLOCK EAST OF MICHIGAN-AV.
A. R. BENNETT, MGR. WHITE. 5100

4300 LAKE SHORE DRIVE AT JUNIOR TERRACE.
4-5-6 ROOM UNITS.
Just completed ultra-modern de luxe 16 story fire and sound proof bldg., overlooking Lincoln Park and lake; residential atmosphere, select clientage, remarkable rental values; garage in bldg. Colonial type interiors. Lake View 9410. Rogers Park 6360.
William L. Wallen & Sons, Inc.
EXCLUSIVE AGENTS.

4-5-6 ROOMS.
LET US SHOW YOU ANY OF THESE CHOICE APTS.

4 rms.; in-a-dor bed; elec. refrig.	$65.00
4 rms., tile kit., bath; in-a-dor; e. rf.	72.50
5 rms., 2 baths; near lake	85.00
5 rms., tile kit., bath; canv. walls; ref.	90.00
6 rms., 1 bath, lav.; very large r.	90.00
6 rms., 1 bath; lgt., airy; spac. clos.	90.00

LIEPOLD & HICKS, INC.,
1569 Howard-st. Hollycourt 2300.

8 ROOMS
3 baths, 2 sun parlors; overlooking private park and lake with unobstructed view; will sacrifice for $200 per month, which includes garage. 4800 North, east of Sheridan-rd. 819 Lafayette-pkwy. Agent on premises. Phone Longbeach 5048.

999 LAKE SHORE-DR.
10 ROOMS—5 BATHS.
WITH OR WITHOUT FURNISHINGS.
Terms of lease optional.
Superior 5178. Evenings, Beverly 7979.

AT A SACRIFICE.
Owner will rent to a desirable tenant beautiful 7 room, 3 bath apt., in 15 story co-operative bldg., overlooking yacht harbor and Lincoln Pk. Carpets, drapes, electricity, gas, and refrigeration included in rental; $275 month. Call Owner, Lake View 3626.

4 ROOMS, $50-$52.50
966 Edgecomb-pl. [4000 N.], ½ block to Sheridan L station, bus and cars; screened-in front porch; newly decorated; lowest rental in city. Janitor on prem. Edward C. Hoyer & Co., 3947 Sheridan-rd. L. V. 0330.

1361 ESTES-AV.
4 ROOMS, $65.
Elec. refrig. and gas free; newly dec., canvased walls; 1½ blks. L bus, and lake.
SEE RESIDENT MANAGER.

5133 SHERIDAN—5-6 R., 2 BATHS; 551 Melrose, 7-8 r.; 3215 Broadway, 5 r.; all lg., lt., all have elec. refr.; low rents. See jan. in bldgs. S. HARNSTROM & CO., 4403 Sheridan. Longbeach 6955.

4½ ROOMS (2 Bedrms.).
New bldg.; free refrig. and gas; near Loyola L sta. 6610 N. Ashland-av. Reasonable rents. See Mr. Swanson at bldg.

ATTRAC. LGE. 6 RM. APT. ON QUIET residential street; elec. refrig.; glazed back pch.; nr. Broadway car, L; reas. 1265 Norwood-av., 2d. Rog. Pk. 4027.

20 CEDAR-ST., APT. 4-1—MUST SUBLEASE beaut. 6 rm. duplex apt., furnished or unfurn.; studio living rm.; 2 master bedrooms; 3 baths. Whitehall 7168.

2626-2632 Lake View-av.
Across from Lincoln Park; mod. 5-7 rm. apts.; newly dec.; reas. rent. See jan. on prem.

4 ROOMS, $60.
Modern apt., in-a-dor bed; well located; near Loyola L. Sheldrake 1500.

3525 WILTON-AV.
Newly decorated 4-6 rm. heated apts., $45-$60. Owner will show Sun. 10 to 5 p. m.

5401 GLENWOOD-AV.
4 rms., large private porch; cor. Balmoral-av.; electric refrigeration. NUTTALL.

6 RMS., 2 TILE BATHS, TILE KITCHEN, CANVASED WALLS, STUDIO living rm. 7453 N. Hoyne-av., and 2308 Farwell-av., Phone Sheldrake 0923.

CHOICE CORNER—LARGE 4 RM., 3D. Free gas, elec. refrig.; beaut. dec.; $55. 4801 N. Irving-av., cor. Lawrence. Lon. 3887.

7 RMS., 2 BATHS, SUN PORCH, PRIVATE back pch.; all modern; Kelvinator; excellent transp. 7643 Greenview.

MODERN, UP-TO-DATE 6 ROOMS, 2 BATHS, Sunparlor, sleeping porch, elec. refrig. Poss. Will take $100. Longbeach 6622.

4 ROOM SUBLET; AQUITANIA APTS., Argyle, on lake; elegantly furnished; or sell entire furnishings. Longbeach 2891.

1336 BIRCHWOOD-AV., OVERLOOK. LAKE —5 rms.; 2 baths; sun parlor; elec. ref.; decorated. Rog. Pk. 0541.

617 ARLINGTON-PL.—
6 large rms.; residential dist.
T. W. BUHMANN & SON, 2581 N. CLARK.

512 BELDEN, 1ST FLR.—4 LRG. ROOMS; Frigid., in-a-dor; immed. poss.; $67.50.

37 E. SCHILLER—NEAR DRIVE; 7 RMS., 2 baths, $190. Lake View 6480.

4 ROOM, INADOR, SUN P., SLP. PCH., EL. refrig.; $70; conc. 1332 Carmen, nr. L.

5 ROOMS AND SUN PARLOR, $67.50. Overlooking lake. Birg. Longbeach 6622.

2½ R., NICEST IN ROGERS PK. $52.50 up; free elec. ref. 1331 Estes. Hollyct. 2256.

5257 N. CLARK, COR. BERWYN—6 LARGE rms., decorated. Rogers Park 0541.

601 FULLERTON-PKWY.—LG. 5 R.; REDUC. to $90 up; conc.; el. refr.; im. pos.

TO RENT—APARTMENTS.
NORTH.
Four, Five, Six Rooms, and Larger.

3314 SHERIDAN-RD. — OVERLOOKING Park and Yacht Harbor; 14 rooms, 5 baths; elevator and doorman service; individual laundries; refrigeration; immediate possession.
3330 SHERIDAN-RD.—S. W. corner Roscoe-st.; 12 rooms, 5 baths, dressing room, sun parlor; elevator and doorman service; individual laundries; refrigeration.
257 E. DELAWARE-PL.—Fireproof elevator building, overlooking lake; one apartment to floor; 9 rooms, 3 baths; light on all sides; wood burning firepl.; refrigeration.
64 E. ELM-ST.—High grade residential 3 apartment building; 9 rooms, 3 baths, sun room; elevator.
1330 N. STATE-ST. — Fireproof elevator building; 10 rooms, 4 baths, sun parlor, sleeping porch.
1350 N. STATE-ST.—Modern, attractive 8 and 6 room apartments, 3 baths each; large living room, wood burning fireplace; refrigeration; elevator; immediate possession.
2305 COMMONWEALTH-AV.—N. E. corner Belden; second floor corner, 9 rooms, 3 baths; fireplace; refrigeration; elevator; priv. ldry.
3018 SHERIDAN-RD.—8 large, light rms., 2 baths; extra lavatory; screened porch; refrigeration.
524 BRIAR-PL. — Second floor, corner, 7 rooms, 3 baths; individual laundry; fireplace; refrigeration.
440 ALDINE-AV. — Near Sheridan-rd., 7 rooms, 2 baths; 2 porches; refrigeration.
200 E. PEARSON-ST.—Near Drake Hotel; modern, attractive 6 large, light rooms; fireproof elevator building; doorman service.
517 BELMONT-AV.—6 rooms, 2 baths, sun parlor, screened porch; refrigeration.
3145 CAMBRIDGE-AV.—5 rooms, tile bath, extra lavatory; large living room, fireplace; refrigeration.
425 OAKDALE-AV.—First apartment, in 3 apartment building; light on all sides; 7 rooms, 2 baths, 2 porches; large yard.
PAUL STEINBRECHER & CO.,
Central 4985-6250. 7 S. Dearborn-st.

Unusual Apartments . . .
Exclusive Locations . . .
825 Fullerton-pkwy.
11 rooms, 4 baths.
9 rooms, 3 baths.
9 rooms, 4 baths.
2350 Lincoln Park West.
10 rooms, 4 baths
1411 N. State-pkwy.
8 rooms, 3 baths.
3122 Sheridan-rd.
8 rooms, 3 baths.
7 rooms, 3 baths.
2335 Commonwealth-av.
AT LINCOLN PARK.
6 rooms, 2 baths.
OPEN FIREPLACES AND LARGE INDIVIDUAL LAUNDRIES WITH EACH APARTMENT. ELEVATOR SERVICE. ELECTRIC REFRIGERATION, ETC.
Willoughby & Co. . . .
AGENTS ON PREMISES. . . .
LINCOLN 3340. . . .

3240 Sheridan-Rd.
New Town Homes
one of Chicago's finest apartment bldgs.
6 to 9 Rms.
Beautifully decorated to suit your ideas. . . . Immediate possession. . . . Garage in connection.
One Roof Apartment with Terrace
BAIRD & WARNER.

THE FARCROFT,
1337 FARGO-AV.
4 Rooms, $110-$120.
Beautiful Farcroft extends to the most discriminating homeseekers the utmost in homemaking opportunities in its perfectly-planned unfurnished apartments.
An unusually high standard of service is maintained for your comfort and convenience, including elec. refrig.; gas, light, switchboard and 24-hour elevator service.
Resident Manager, Mrs. Henze. Briargate 6000.
Central Rental Service,
69 W. Washington. Central 4876.

A BIG REDUCTION.
424 MELROSE
EXCLUSIVE 15 STORY BLDG.
Apts. of the Better Type.
Nr. Sheridan-rd., 3240 North
6 OR 7 ROOMS, 3 TILE BATHS.
Modern in every detail; overlooking the lake, yacht harbor, and Lincoln park.
SEE MANAGER OR CALL BITT. 4106.

10 ROOMS—5 BATHS.
3400 SHERIDAN-RD.
EXCEPTIONALLY LOW RENTAL.
REPRESENTATIVE ON PREMISES.
C. A. PFINGSTEN & CO.,
11 S. La Salle. Central 7489.

7 ROOMS—3 BATHS.
THE BARRY
South-west-north exposure. Spacious rms. with outside exposure and view. 6th floor.
3100 Sheridan. Buck. 4041.

6514 N. ASHLAND-AV.
6 rooms; two apt. bldg.; 4 blks. Loyola "L;" 1 blk. st. car; very attractive.
Baird & Warner, Inc.,
1349 MORSE-AV. ROG. PK. 1855.

5 ROOMS, $80-$90.
6 ROOMS, $90-$100.
New bldgs. Ideal locations. Near schools and transportation.
WM. L. WALLEN & SONS, AGTS.,
6712 N. Clark-st. Rogers Park 6360.

RENT STARTS APRIL 1ST.
5 rooms, $85; elev. refrig.; sun parlors; many closets; sleeping porch; will decorate to suit. 1430-32 Rascher-av. See owner in 1st apt. west or
SCHOENLANK & KIRSCHNER, INC.,
1505 Morse-av. Shel. 8820.

Free Rent Until May 1st.
Modern 5 room apt., heated sleeping pch.; extra screen porch; refrigeration, canvas walls, showers; near schools; east of Clark-st., $80. Phone Edgewater 1813.

3½-4 RMS., $55 TO $65; LARGE RMS., inador bed, tile bath, elec. refrig.; near stores, schools; trans. See agent, 6342 N. Artesian, or Prudential Realty, 2345 Devon. Rogers Park 2027.

4 AND 5 ROOM APARTMENTS—
Steam, refrigeration; near Senn High school, transportation, etc.
Reasonable rent.
5860 RIDGE-AV.

TO RENT — S. W. COR. FULLERTON-pky. and Cleveland; beaut. 5, 6, and 7 rms., stm. ht., good room. loc., $50 up. See Jan. or Robt. F. Shanklin & Co., 111 W. Washington-st.

7 RM. APTS., ROGERS PARK
2 baths, sun parlor, overlkg. lake; 1½ blks. Loyola L ex.; refrig.; 1st, 2d, 3d. Inq. janitor, 1046 Loyola-av. Owner. Shel. 2378.

4 LARGE ROOMS, $60.
Extra bed; new bldg.; refrigeration; 1½ blks. to Howard L sta.; free gas; front apt. See agt. at bldg. 1729 Jonquil-ter.

4445 E. RAVENSWOOD.
5 rms.; stove ht.; $25; excel. trans.
G. H. GOTTSCHALK & CO. Frank. 5447.

559 ROSCOE-ST.—BEAUTIFUL 5 RM. APT., paneled walls, every convenience; will sublet furnished or unfurnished. F. H. FORD, GRACELAND 4361.

APT. TO SUBLEASE—3 RMS. WITH BATH; modern, $45. Good transportation, immediate poss.; month's conc. E. L. Cieck, 4716 N. Racine-av. Sunnyside 0874.

NEW BLDG.—9 LRG. RMS.
1st flr., 3 tile baths, tile kit., recreation rm., roof gard. M. Kulwin, 1527 Pratt-blvd.

5 RM.COR. APT., GD. FOR DR. OR DENT. $77.50; 6 lrg. light rms.$85; elec. refrig.; conces. 1930 Montrose. Rog. Pk. 9436.

1367 N. STATE, COR. SCHILLER—10 LGE. outside rooms, 4 master bedrms., 2 maids' rms.; exclusive bldg. L. V. 6480.

FOUR 7 RM. APTS., SUITABLE ROOMING. 2 baths each; L bus, surf.; Argyle near Broadway; incl. ht., jan. Lake View 6480.

4 RMS., LGE. BDRM., FREE ELEC. REFR., inador; nr. Howard L; $65. Robert E. Ferguson & Co., 1635 Howard. R. Pk. 0246.

N. E. COR. HERMITAGE-THORNDALE—Exc. cor. 5 rms., 1st apt.; immed. possession; conc.; $80. Kern. Sheldrake 8601.

6 LARGE, LIGHT ROOMS, CORNER; NEWly decorated; in-a-dor bed; L bus, surf. $85. 4701 Winthrop. Lake View 6480.

4-5 R. AT LAKE—CONC.; LATEST IMPR.; very reas. 812 Montrose. Buck. 2879.

5 RMS., STOVE HT., $35. 1424 WILSON. J. B. Waller, Lake View 6480.

3524 ROKEBY, 1ST—6 RMS., STEAM; ALL trans.; $57; gar., $5. Wellington 8804.

LOW RENT—CONCS. MARCH 1; 4-5 RMS., mod. refrig.; L. 5935 Winthrop. Lon. 1948.

4 R. ON LAKE AT PK.—LATEST IMPR.; VERY reas.; conc. 1227 Greenleaf-av.

BEAU. 4-5 RMS.; REAL SUN PL., FRIG.; Wilson exp.;reas. 1210 Montrose. Rav.0991.

TO RENT—APARTMENTS.
NORTH.
Four, Five, Six Rooms, and Larger

CENTRAL . . . . RENTAL . . . . SERVICE
69 W. Washington. Central 4876.
SELECT APARTMENT OFFERINGS.

610 CORNELIA
4-5 Rooms,
$62.50-$90.
Exceptionally large rooms, screened sun porches, fireplaces in living rooms, conv. transportation, churches and schools.

6417 ST. ANTHONY-CT.
4 Rooms—$60.
Desirable sunny apartments. Gas, light, refrigeration furn. Arched doorways, stucco walls. Decorate to suit. Conv. shopping center. Manager on premises.

FOR ADDITIONAL LISTS IN ALL SECTIONS OF THE CITY.
CALL
CENTRAL 4876.

McMenemy & Martin, Inc.
wrigley bldg. north.
whitehall 6880.
219 lake shore-dr.
Outstanding for prestige, location and character; 6 and 7 room apts.
190 e. chestnut-st.
Beautiful 9 and 10 room apartments, double driveway, doorman, elevator service, library, wall safes.
200 e. delaware-pl.
Spacious 7 room apartment with abundance of cross ventilation, wall safes, wood burning fireplace.
227-37 e. delaware-pl.
Ultra modern 7 and 9 room apts. with 3 and 5 baths in bldg. of highly restricted tenancy. Offers every comfort.
Our representatives at buildings will show or telephone Main Office, Whitehall 6880.

3300 sheridan road
5 rms., $165
6 rms., 3 baths,
$215 to $300 per mo.
RESIDENT MGR. BUCK. 1984.

3750 SHERIDAN ROAD
5-6-7-8 ROOM APTS.
Outstanding Rental Values.
OPPOSITE LINCOLN PARK AND LAKE.
HIGHLY DESIRABLE TENANCY.
REFINED ATMOSPHERE.
WOODBURNING FIREPLACES.
TILE SWIMMING POOL.
N.E.Cor. Kenmore-Hollyw'd.
5 ROOMS. SUN PORCH.
MODERN LARGE, LIGHT ROOMS.

STUDIO APARTMENT
16TH FLOOR.
Unusual 3 rm. duplex apt., consisting of living room and fireplace, 2 bedrooms and kitchenette. Easily suitable for 4 persons. Beautifully furnished with full hotel service. Must be seen to be fully appreciated. Concession to right party.
5 MINUTES TO THE LOOP.
DEVONSHIRE HOTEL.
19 E. OHIO. SUPERIOR 4900.

4 ROOMS, $45 and $50.
1755 ALBION-AV.
1757 NORTH SHORE-AV.
Large rooms; near all transp. Will decorate to suit. See Janitor Bollenhoff at 1755 Albion-av., or
SCHOENLANK & KIRSCHNER, INC.,
1505 Morse-av. Shel. 8820.

431 OAKDALE-AV.
CHICAGO'S FINEST
4 AND 5 ROOM APTS.
RESTRICTED. L. V. 5562.

S.E.Cor. Barry
AND PINE GROVE-AVS.
7-8 rm. apts.; 3 baths, 2 sun rooms; filtered water, vacuum heat. Phone Well. 6749.

RENT STARTS APRIL 1ST.
4 rooms, $67.50; 5 rooms, $90; 4525 Greenview-av. Newly decorated; free electro-lux refrig. Tile baths. See agent on prem., or Janitor Pfieffer at 4510 Greenview.
SCHOENLANK & KIRSCHNER, INC.
1505 Morse-av. Shel. 8820.

S. E. COR. MICHIGAN-BLVD.
AND CHICAGO-AV.
8 rooms, 2 baths, duplex.
10 rooms, 3 baths, top floor.
Just north of loop; large attr., light rooms, overlooking blvd.; pass. elevator. Phone Superior 1101.

4 ROOMS, $50.
6415-25 N. Richmond-st. Free elec. refrig. Large, light and airy rooms. Will decorate to suit. See Janitor Pearson in bldg. at 6419 N. Richmond-st., or
SCHOENLANK & KIRSCHNER, INC.
1505 Morse-av. Shel. 8820.

Best 4-5-6 Rs.—Hoyne Manor.
6 bldgs., Hoyne-av. at Granville; last word; tile kitch., tile bath, shwr., elec. dishwasher, cab. radtrs., firepl., rollaways, beau. dec. 4's, $65 up; 5's, $75 up; 4 rms., bsmt., $48; free gas, Frigid., schools; good transport.

1225 CHASE-AV.
4-5 rms., high class bldg.; big, light rms., in-a-dor bed, plenty of closets, elec. refrig., tile bath; view of lake and park. Call Mr. Hanson, janitor, Rogers Park 7844.

Opposite Cubs' Ball Park.
Handy loc. for bus, surf., L; 2d flr.; stm. ht.; 6 rms. off hall; suit. for rmrs.; slp. por. and individual brk. gar., $80. Garage optional. Adults. 3633 Sheffield-av.

LOW RENT, FRIGIDAIRE.
Apt. 4 light, airy rooms; 1 block to stores, park, schools, new junior high; exc. trans.; $55. Office, 1916 Winona-av. [5100 North]

858 MARGATE-TERR.
7 rms., 2 baths, slpg. pch., overlook. lake; new. dec.; all trans.; imm. poss.; reas. rent. MOORHEAD. Sunnyside 0268.

6 RMS., ROGERS PK., $80.
Large, light, 2d floor; elec. refrig.; good trans.; immed. pos.; conc. Rogers Pk. 2367.

6 AND 7 ROOM APTS.; STOVE HEAT; open plumbing; electric lights; Division-st. east of Wells-st.; rent reasonable; concession. Edgewater 3007.

4840-42 N. ASHLAND—COZY 4 RM. APTS. $50 to $55; good transportation; close to churches and schools. Inquire 3rd apt. front, or phone Avenue 6695.

4-5-6-7-8 LGE. OUTSIDE ROOMS, 2-3 TILE baths, large closets; electric refrigeration; dec. to suit; $80-$175. J. B. WALLER, 700 Irving Park-blvd. Lake View 6480.

LARGE LIGHT 4 ROOM APT.; ELECTRIC refrigeration; near trans. and schools; low rent. 1746 Winnemac-av.

2618 LAKE VIEW-AV.—
Opposite Lincoln Park; 5-6 rooms.
F. W. BUHMANN & SON, 2581 N. CLARK.

SUBLEASE 20 E. BELLEVUE-PL.; 5 RMS. in fine old house; gas heat; elec.; reas. Call Whitehall 5424 for appointment.

NORTHWEST.
General List.

3 AND 4 RM. MOD. APTS.; ELEC. REFR. in-a-dor bed; opp. park; $40 and $50 per mo. Call at 3808 Irving Park-blvd.

STEAM HEATED FLAT, 3-4 RMS., CHEAPer than stove heat; Western near Armitage. Information, Armitage 0547.

MODERN APTS.; EXTRA IN-A-DOR BEDS; refrig. free; 4 rms., $52.50; 2½ rms., $40. 4741 N. KENNETH-AV.

SUBLEASE TO OCT. 31—3½ ROOM APT., large, light, airy rooms. Frigidaire. G. A. ERICKSON, 2948 CULLOM-AV.

2-3 ROOM KIT. APTS., $40-$45-$50; ALSO 4-5 rms.; ½ blk. L sta. 4850 N. Kimball.

3-4 BEAU. LIGHT RMS.; COR.; LIKE NEW. Reduced rent. 3414 Cullom-av.

TO RENT—APARTMENTS.
NORTHWEST.
General List.

!!! VALUE !!!
$32.50-$55.
2½-4 rooms, inador, free gas, refrig. 3950 ROSCOE-ST.
$40.
2½ rooms, bedrm.; decorate to suit. 3420 IRVING PARK-BLVD.
$47.50-$60.
3-5 rm. apts.; large, light rooms. 1944 N. SPAULDING-AV.
$45-$50.
3½-4 rooms, Craftex walls. 3201 N. KARLOV-AV.
$37.50-$52.50.
2-3-5 rms., modern apts., el. refrig. 3745 IRVING PARK-BLVD.
$60.
4 room mod. apts., elec. refrig. 4844-50 HENDERSON-ST.
$60-$65.
4-5 rms., new bldg., elec. refrig. 5300 N. KEDZIE-AV.
See janitor or agent at bldgs.

Central Rental Service Offers
LOGAN SQUARE
3108 MILWAUKEE
N. W. Cor. Avers and Milwaukee. 2-4 Rms., $42.50-$50; Extra In-a-dor Bed; Gas and Electricity free. Manager on Premises.
2749 N. SAWYER
Splendid 4-5 Rm. Apartments. $55-$64; Electric Refrigeration. All light airy apts. in Court Bldg., ½ block to "L."
For Additional Lists in All Sections of the City,
Central 4876.

NEWLY DECORATED
2, 3, AND 4 ROOM APTS.
AS LOW AS $40 PER MONTH.
Includes electric refrig. and other comfort features; near shopping centers, public, parochial schools, churches, good transportation.
A. J. SCHORSCH & CO.,
6059 IRVING PARK. PALISADE 7170.

CHOICE APTS.—REAS. RENT
2-3-4 rms., cor. bldg., nr. steam, surf., and bus trans. .... $42.50-$50-$55
4 rms., inador, nr. Harding-Lawrence $45
4 rms., nr. Belmont-Central-av. .... $45-$50
5 r., Crawford nr. Irving Pk.; elec. ref.
Other stove and furnace heated apts.
RALPH H. BEESLEY, 4219 Irving Pk.-blvd.

3-4 ROOMS—$50.
NEW BUILDING.
Extra in-a-dor bed; built-in tub and shower, paneled walls, ivory enameled woodwork; ready now.
4009 WELLINGTON-AV.
DORCH 7515.

EXTRA BEAU. 3½ RM., LIV. RM., 20 FT.; lg. bedrm., colored tile bath, shwr., Craftex walls, wrought iron gate, el. ref., ventilating fan, rollaway bed, $65; also 4-5 rm., $45 up apt. Inq. 5608 Belmont-av.

NEW, CLEAN MODERN APTS., 2-3-4 RMS. with good service, heat, hot water, convenience and comfort, with or without el. refrig.; $45 and $50. Leasing NOW, immed. or May occup. Coolens. 5359 Belmont-av.

Lib. Conc., Elec. Refrig.
3½ to 5 rms.; 2 bedrms.; showers; heat, hot w.; nr. schls.; Gentile. 5353 N.Spaulding.

One, Two, and Three Rooms.

1 ROOM AND KIT., $35.
2 ROOMS AND KIT., $40.
3 ROOMS AND KIT., $50.
New bldg. S. E. cor. Milwaukee and Hamlin. Free gas. See agent 3117 Haussen-ct.

THE LOGANWOOD,
2530 N. SACRAMENTO-AV.
2-3 RM. KIT. APTS.; REAS. PRICES.
All outside rooms; nicely furnished and decorated; complete serv.; elec. ref.; showers; L bus, 3 surface lines. Belmont 3211.

Look! 2-3 Rms., $45-$62.50.
BEST LOCATION NORTHWEST SIDE.
3 street cars, 2 R. R.; exc. shopping dist.; free light, gas, elec. refr. and laundry.
ASK US ABOUT FURNISHED APTS.
4821 BELLE PLAINE-AV.

3½ RMS., DINETTE, $45.
BEST APTS. IN RAVENSWOOD MANOR. STEAM HEAT, LARGE RMS., 2 BLKS. TO L. PEARSON, 2944 MONTROSE-AV.

2 ROOMS, $37.50.
Large, light rooms, nr. L, newly decorated. This low rental offered only to responsible tenant. 4450 N. Kedzie.

2 AND 3 ROOMS—$37.50 UP.
Best Logan Square location; near schools; bus, L, surf.; free gas. Agent on prem. 2631 N. Spaulding-av. Albany 5950.

MODERN 2-3 RM. APTS.
Steam heated; excellent trans.; $40 and up. 4343 N. Crawford-av.

HARDING APTS.,
3935 DIVERSEY-AV.
Beau. mod. 3 room apts.; gas, refrig. free.

3 RM. APT., $45; ELEC. REF., $50; CONcession; liv., din., kitchen; 1 or 2 in-a-dor beds; L surf. 4411 N. Francisco.

NEW 2 RMS., $50; 3 RMS., $55-$60. Free gas, el. and el. ref.; conc.; full size bdrms. 4811 N. Harding. Agent on prem.

2½ RM. APT., $42.50; MOD. BLDG.; ELEC. refrig.; liv. rm., din. rm., kitchen; shower; arch doors. R. Olson. 4656 N. Elston.

3 R. AND BATH, STOVE HEAT, 2D FL.; $25. 3733 Palmer.

2 LG. RMS., BATH, 2D FL.; HSE., GAS, EL. ht. free. $30 mo. 5228 N. Tripp. Pal.1196.

NORWOOD PK., 6018 NAVARRE, 3 RMS., din., rollaway, G. E. refrig. Newc. 3699.

Four, Five, Six Rooms, and Larger.

UNUSUALLY LOW RENT,
$50 AND $60.
4-5 rms., in good residential section, near public and parochial schools, churches, movies, good shopping dist. and park. Inquire at 5150 Cullom-av., or
RALPH H. BEESLEY, 4219 Irving Pk.-bl.

JUST REDUCED.
4 rooms, $42.50; 4836-42 Belleplaine-av. Large, light and airy rooms. Will decorate to suit. See agent, Mrs. Connalle, at 4836 Belleplaine-av., or
SCHOENLANK & KIRSCHNER, INC.
1505 Morse-av. Shel. 8820.

PRACTICALLY NEW BLDG.
4 lge. rooms, nicely laid out; rollaway, shower; grounds beautifully landscaped. Inquire 3211-19 Belle Plaine-av.
RALPH H. BEESLEY, 4219 Irving Pk.-bl.

4 Rms.—Free Refrigeration.
Murphy in-a-dor, shower, lge. closets, steel porcelain cabinets; linoleum in kit.; canv. dining rm.; nr. L. Ridion. 4257 N. Sawyer.

Bargain Cozy 4 Rm. Apt.
1st floor, $52. General El. refrig.; newly dec.; ½ block to L, surf. and school. Independence 0384. 4814 N. Kimball-av.

4 RM. APARTMENTS, $47.50
Newly dec., L, surf., in-a-dor bed. Large rms. Pearson, 2944 Montrose.

3420 BELDEN-AV.
Logan Sq.; attr. 5 rm. newly decor. apt.; 2 inclosed porches; $35; stove ht.; ex. transp.

4 LARGE ROOMS.
Exceptionally light. Rent $50. Nr. schls. 3618 Cullom-av. Phone Sheldrake 2086.

4 LT. RMS. AND IN-A-DOR; NEW BLDG.; elec. refrig.; garage; reas. Concess. with immediate poss. 5256 Melrose, 2d apt.

4-5-6 RMS., SUN PARL., LGE., LT., AIRY; trees, shrubs; free refrig.; L, surf.; low rent. See these before renting. Indep. 4093.

4 RMS.—MOD. CORNER APT.; NEW BLDG., $45. 2835 Grace-st. J. A. Bisno, 190 N. State-st. Dearborn 7152.

4 RM. APT.—ENGLISH BASEMENT; ELEC. refrigeration. 3040 Diversey-av.

LIGHT 4 RM. APT.—FREE FRIGIDAIRE; nr. Kimball L; $50. 3305 Ainslie. Gentiles.

5 LGE., LGT. RMS., MOD., GLZD. PCH.; 2d fl.; reas. rt.; stm. ht. 3851 N. Laramie.

6 BEAUT. RMS.—NR. MILWAUKEE-IRVING. Cicero. 4933 Cuyler. Ave. 2767.

MOD. 5 RMS., NEW BLDG.; H. W. HT.; in 2 flat. 6168 N. Meade-av. New. 3248.

CONC.—4 AND 5 RM. APTS.—EXC. TRAN. nr. schls.; new. dec.; reas. 2607 Schubert.

5 ROOMS, MOD., STEAM HEAT; 2D FL.; $55 month. 3153 N. Hamlin-av.

5 RM. BUNG. APT.; SLP. PCH., GAR.; $50; newly dec. 3849 N. Richmond. Key. 9480.

6 RM. FLAT, NEWLY DEC.; H. W. HT.; fine loc.; ref. 6207 Milwaukee, 2d flat.

4 RM. HEATED APT.—ON BELMONT, NR. Long. $40. Pensacola 9217.

4 LIGHT ROOMS; HOT WATER HEAT; excellent trans. 2616 N. Meade.

5 RM. APT., COR.; G. E. REFRIG.; GOOD trans.; near N. W. S.; lib. conc. Kil. 6764.

WEST.
General List.

AUSTIN MADISON BLDG.
ELEC., GAS ELEC. REFRIG. FREE.
New 2-3-4 rm. kit.-din. apts., all light, airy; best trans.; very reas. 11 S. Austin.

BEAUT. 3½-4 RM. APTS., EVERYTHING up to the min.; 20 min. to loop. Gentiles. 124 S. California. Bailey.

WARREN-AV., NR. CALIFORNIA; STEAM heated flats, 3½ rms., cheaper than stove heat. Information. Armitage 0547.

3-4 RMS., 144 N. KEDZIE; $35-$45; STM.; good trans.; adults. Ring first bell.

TO RENT—APARTMENTS.
WEST.
General List.

!!! VALUE !!!
$45-$50.
2-4 rooms; large, light apts. 2721-25 W. MONROE-ST.
$37.50-$48.
2½-3-4 rooms. Decorate to suit. 1001 S. SPAULDING-AV.
See Janitor or Agent at bldgs.

LOW RENT BARGAINS.
1-2-3-4 RMS. ALL MODERN.
4209 Monroe-st. Fine location.
4933 Adams-st. Nice selection.
4020 and 4044 Monroe-st. Carpeted floors. Free gas, icing, electric, etc.
2-3-4 RMS. FREE ICING AND GAS.
3550 FRANKLIN-BLVD. and 645 N. CENTRAL PARK-AV. Furnished or unfurnished.
J. F. BUTLER & CO., 22 S. CRAWFORD.

2, 3 AND 4 ROOM APTS., 1 BLK. SO. OF Central "L" sta.; sun par., apts., with free elec. refrig.; rentals fr. $45 to $75; janitor, 240 N. Central-av. F. C. PILGRIM & CO., 5637 W. Lake-st. Austin 1680. Village 5100.

Four, Five, Six Rooms, and Larger.

5806-08 W. Fulton-st.
At North Menard
5 Room Apts.
Best Austin Location.
Convenient to L, N. W., and surface transp. Elec. refrig. if required. New bldg., large rooms. Janitor on premises.

5202 W. OHIO.
Attrac. 6 rm. cor. apt., 3 large bedrms., 2 blks. to L and surf.; liberal concession for immediate occupant; rent $85.

5 RMS., STM. HT.; JAN. SERV.; ELEC. lgt., new. dec.; $25; S. E. cor. Halsted-Jackson. Kenny Bros., Mon. 0098.

352 S. HAMLIN—1ST APT., 7 RMS., STM. ht.; 1 mo. concession; $75 a month.

BEAU. 4 RM. APTS.—1 OR 2 BEDRMS.; $50. 519 N.Central Pk.-av., opp. Gar. Pk.

4-5 RMS.—STEAM HEAT; MOD.; VERY reas.; good trans. 748 S. Homan-av.

6 NICE LGT. RMS.; STOVE HEAT; 2D FL.; $35. 708 N. Leamington. Aust. 9048.

LT. 4 RMS.—IN-A-DOR; ONLY $45. NEW dec.; 1101 N. Crawford. Key at drug str.

TO RENT—APARTMENTS—SUBURBAN.
SOUTH.

1ST FLOOR DUPLEX.
BEVERLY HILLS.
6 large rooms, 2 baths, 2 car garage; private basement; $200 per month. Beverly 5219. 10018 S. Irving-av.

NORTH.
Evanston.

Baird & Warner
Evanston—528 Davis
HOLLYCOURT 1855.
GREENLEAF 1855.
Open All Day Sunday and Every Eve. Till 9 P. M.
600-606 SHERIDAN-RD. 4 large rms., with rollaway, $80. 5 rms., $110. All modern features. Canv. walls; free refr.
722-24 HINMAN-AV. 4 and 5 rms. with sunny outlook. Large tile bath, with shower; good loc. Rental $75 to $110.
400 LEE-ST. Abbey Garth Apartments. 5-6 rms., 2 baths. Finest location and appointments. $150 to $185.
822½ FOREST-AV. 4 rooms with 5 rm. efficiency. Cross ventilation; free refrig.; excellent location. $85.
1107 LAKE-ST. 5 and 6 rms., 1-2 baths. Real fireplaces. Beautiful outlook. Convenient to all transportation. $95-$185.
904 HINMAN-AV. 3 and 4 rms. with 1-2 bedrms.; rollaway bed. In new bldg. Excellent location. Rentals $85 to $110.

EVANSTON APTS.
4 ROOMS.

624 Custer-av.; in-a-dor bed	$ 62.50
702 Reba-pl.; in-a-dor bed	$ 65.00
806 Clark-st.; tile bath	$ 70.00
728 Hinman-av.; free ref.	$ 70.00
1014 Noyes-st.; G. E. ref.	$ 75.00
2225 Ridge-av.; in-a-dor bed	$ 80.00
1309 Maple-av.; sublease	$ 80.00
820 Forest-av.; large rooms	$ 85.00
1119 Maple-av.; G. E. ref.	$ 85.00
615 Sheridan-rd.; canv. walls	$ 92.50
5 ROOMS.	
1244 Elmwood-av.; near trans.	$ 90.00
908 Dempster-st.; large, light rms.	$ 90.00
1125 Maple-av.; G. E. ref.; sublease	$105.00
328 Judson-av.; 2 baths	$140.00
2452 Prairie; 2 baths; sublease	$140.00
617 Sheridan-rd.; 2 baths; May 1	$137.50
6 ROOMS.	
1509 Maple-av.; large rooms	$100.00
1003 Hinman; 2 baths	
427 Greenwood-blvd.; 2 baths	
1909 Lincoln-st.; new; tile bath	$165.00

OUR AGENTS WILL BE GLAD TO TAKE YOU IN THEIR CARS TO SHOW YOU ANY OF THE ABOVE APARTMENTS.
JOHN F. HAHN, INC.
1619 Sherman-av. Rog. Pk. 5115-Grlf. 3700.

1600 HINMAN-AV.
Beautiful apts., 4 and 5 large, airy rooms, modern, fireproof garage in bldg.

1017 GROVE-ST.
6 rooms—3 baths; real home; light all sides. Call at building or
RENTING SERVICE CORP.,
636 CHURCH-ST. GREENLEAF 0500.

APARTMENTS—
FURNISHED AND UNFURNISHED.
Open all day Sunday.
HOKANSON & JENKS, INC.,
513 Davis-st., Evanston. Greenleaf 1617.

SACRIFICE—SUBLEASE.
4 rm. apt. on lake. Free refrig. Tile bath. Priv. bus service. Greenleaf 7240.

6 RMS., 2 BATHS, TILE KITCHEN, CANVASED WALLS, 136 Custer-av., near Howard-av. Phone Sheldrake 0923.

MOST BEAU. 6 RM. APT. AND GAR., NR. schools and all transp. Very reas. rent. 732 Mulford-st. Greenleaf 1529.

APARTMENTS AND HOMES IN EVANSTON. SMART & GOLEE, INC.
1564 Sherman. Univ. 0285. Rog. Pk. 0272.

Miscellaneous.

SUBLEASE LARGE 4 RM., 3 EXPOSURES, canv. walls, frigidaire, linol., rollaway; 2 bl. L. 4741 Washington. Sheld. 4826.

WEST.
Oak Park.

HEART OF OAK PARK—NEW SUNSHINY 4 rm. apts; extra in-a-dor, elec. ref., dishwasher, exc. trans.; $80-$90. 921 Lake-st.

503 S. OAK PARK-AV. — KITCHENETTE apts., $35-$45; free elec. refrig. and gas.

5 LGE. RM. APT., NEWLY DECOR.; ALL sunny; near "L"; $75. 1119 Ontario, O.P.

Miscellaneous.

FOR RENT—RIVERSIDE, ILLINOIS; ATtractive, modern four room, 2d apartment; 36 Lawton-road, near station; Frigidaire; rent $80.00; immediate possession.

TO RENT—FURNISHED APARTMENTS.
SOUTH.

NEW BUILDING.
Newly furn.; I. C. trans.; 2-3-4 rms. Priced very attractively. 6625 Dorchester-av.

ELLIS GABLES.
Attr. furn. 1-2-3. rm. apts. in new bldg.; md. ser.; 1 blk. I. C., 18 min. lp. 8200 Ellis.

4344 Ellis-Alvada Apts.
New bldg.; 1-2-3 rms.; newly, comp. furn.; mech. refrig.; free gas, lgt.; reas.; all tran.

DEAR SIR—
Come on over and stay with us. Our rates are reasonable; our 2 rm. apts. are comfy. Take a look—see. The Coronada, 5212 Cornell.

TO RENT—6 RMS., 3 BATHS; EXQUISITEly furn., new firepr. bldg. on lake, 2 yrs. or less; excellent trans.; reasonable. 5000 East End-av., office.

5114 KIMBARK.
Exceptionally well furn. 3 rm. and kitch. G. E. refrig.; near H. P. bus and I. C.

BEAUT. 5 RM. BSMT. APT.—NEW, FURN.; free gas, el.; 3 complete bedrms., coil springs; $13.75 to adults. 5473 Kimbark.

6034 KENWOOD.
New 2-3 rm. kitnt. apts.; refrig.; pr. bath; I. C. 12 min. loop; reas. rent. Fairf. 4771.

HI.-ENGLE. APT. HOTEL—BEAU. 2-3 RM. apts.; tile bath; all outside rms.; nr. R. I., L. surf. 7146 Lowe-av. Radcliffe 3936.

5 NICELY FURN. RM., INCLUDING GLZD. sun parlor, in South Shore; elec. refrig.; gar. in rear; all trans. Hyde Park 5967.

817 E. 50TH, NR. DREXEL—MOD. 4 RM. apt.; gas, light; linen; $16 wk.; slpg. pch.

2 RM. MOD.; NICELY FURN.; NR. I. C.; elec. refr.; 3d; $57.50. 4965½ Lake Park.

GREENWOOD, 6455—LG. 4 RM. APT.; BD. Rm.; in-a-dor; b. c.; firepl.; s. pch.; reas.

3 RM. FURN. APT.—ALCOVE; FREE GAS, lgt., lin., refrig. 6106 Stewart. Eng. 4172.

7112 CLYDE-AV.—2 RM. KITCH.; NICELY furn.; nr. I. C. Bryn Mawr station.

1441 E. 53D—2 RMS., KITNT., PRIVATE bath; 2 blks. to I. C.; $50. Plaza 3077.

2 RMS. FURN. OR WILL SELL FURN.; gd. trans.; ez. terms. 1737 E. 67th-st.

4859 DORCHESTER—DESIRABLE 2 ROOM kitnt., priv. bath, porch; I. C. Powell.

4 LGE. RMS., BEAU. FURN.; NR. U. OF C.; Frgd.; reas. 5407 University. Dor.1515.

3 MOS. SUBLSE.—6 R. DUPLEX, BEVerly; gar., ldy., oil h.; frigd.; $80 Ced.3267.

TO RENT—FURNISHED APARTMENTS.
SOUTH.

CENTRAL . . . . RENTAL . . . . SERVICE
69 W. WASHINGTON. CENTRAL 4876.
DISTINCTIVE FURNISHED APARTMENT OFFERINGS.
7808 S. SHORE-DR.
1-2-3 Rooms—Comp. Furn.
Including Maid Service—Linens. Electric Refrig.—Electric Elevators. Radio built in each apartment. Private storerooms for each tenant. 23 min. by I. C. to Randolph-st. Buses go by the door.
MRS. NORMAN. REGENT 9178.

7911 S. RACINE.
Furnished
1—2 RM. APT. $60.
1—3 RM. APT. $70.
Elect. refrig., gas and elect. furnished; beautifully appointed apartments; excellent transportation.
Unfurnished
1—2 RM. APT. $45.
1—2 RM. APT. $55.
Elect. refrig. Excellently planned building; one year old. Conv. schools and shops.

If you cannot locate your apt. among the above let us supply you with other lists. Any size, anywhere, at prices to suit your needs.
CENTRAL 4876

The Midway-Woodlawn
An 8 story fireproof building.
Apts. of 2 and 3 Rms.
Most Moderate Rentals.
UNFURNISHED APARTMENTS ALSO.
6104-8 Woodlawn-av.

Something Different
in Small Apartments.
1½ rooms, furnished and unfurn.; free gas, light, refrig., radio, carpets; I. C., bus, surface transp.; reasonable rent.
7458 KINGSTON-AV.

THE WINDSOR
7016 EAST END-AV.
Near Stony Island I. C. Station.
NEW BUILDING—JUST OPENED.
1-2-3 Rm. de luxe kit. apts.
Here you will find an atmosphere of luxury, home environment, and comfort that should please the most exacting. At present we have available a few choice and beautifully furnished apts. Low tariff ranging from $60 up, incl. complete hotel service, elevators, free gas, light, and refrig. Daily maid service and a friendly atmosphere you'll like. MGR. ON PREMISES. DOR. 7480.

SOUTH SIDE'S MOST REASONABLE RENT.
3 Room Apts.
6806-08 DANTE-AV.
Almost new bldg.; apts. consist of large, light living room, bedroom, in-a-dor, dinette and kitchenette; elec. refrig.; outside rms.; comfortably furnished; I. C. transp. Fairfax 7018.

ST. GEORGE HOTEL.
1435 E. 60TH-ST. I. C. EXP. STATION.
Overlooking the beautiful Midway. The only hotel in Chicago with outside sleeping porches. Kitchenette apts., $65 to $85.

VILLA GRAND,
4717 KENWOOD-AV. PH. KEN. 10000.
A select, fam. apt. hotel; 1 rm. apts.; priv. bath; parking space; use of ldry.; $12.50 week and up; near I. C. and surface.

$55—Immediate Poss.—$75.
5493 Cornell-av. 5200 Harper-av.
7106 Euclid-av. Agent on premises.
1-2-3 rms.; lge. living rms., canvas walls; individual kitchen, combination dressing wardrobe rm. feature; closets, tile bath; light, gas, and refrigeration included; block from I. C., surface car, or bus.
WM. T. WOODLEY & SON,
1638 E. 55th-st. Hyde Park 2187.

A REAL BARGAIN, $50.
NEW FURNITURE.
1 room Pullman kitchenettes; in fireproof bldg.; all outside spacious rooms; in restricted neighborhood; elevated, Ill. Central, bus and surface trans.
AGENT ON PREMISES.
4041 Ellis-av. Oak. 2470.

6929 CRANDON-AV.
6 RMS., 3 BATHS.
Roof bungalow, 9th fr.; luxuriously furnished; front and rear porches; garage in bldg.; 2 blks. to So. Shore Country Club and I. C. Shown by appt. only. Ran. 6833 or Plaza 2100.

8 ROOMS—5 BATHS
This exquisitely furnished apt. in one of the city's finest co-op. bldgs., the Powhatan, is being offered at a sacrifice rental because of owner leaving city.
Phone Fairfax 6271 for further details.

5 ROOMS—2 BATHS.
Completely, beautifully furnished in one of finest co-op. b'dgs.; adults only; all latest features; on lake and outer drive, 10 min. to loop; reasonable. 5000 East End-av. Office.

CHICAGO'S BEST VALUES.
New, furn. and unfurn. 2 and 3 rm. apts. renting as low as $45 per mo., incl. Frigid. and every convenience; 5 min. walk to I. C.
4710 WOODLAWN-AV.

1-2-3-4 RM. KITCH. APTS.
Double sleeping capacity in each apt. Twin beds, maid service, elec. refrig.
M. T. MURPHY & SON,
5309 Kimbark. Hyde Park 7023.

2-3-4-5 RM. APTS., $50-$70.
Sun parl., fireplace; free gas, light, elec. refrig.; trans., L, bus, surf.; also by 4 rm. modern furn. bungalow, $85. 1516 W. 62d.

LOWEST RATES SO. SIDE
$14 wk. up; 2-3 rm. ft. apts.; priv. bath; plenty heat, hot wtr.; gas, light furn.; com. homelike; all trans. 1554 E. 66th-pl.

7715 SOUTH SHORE DRIVE
RAINBOW APTS.
1, 2 and 3 rm. apts.; completely furnished. Maid service; excellent transp.; $60 up.

CONC. TO MAR. 1; HY. PK.
4 and 5 rms., new bldg. and furn. Twin beds and service if desired. $80 up. Owner. 5418 Ridgewood-ct., nr. I. C. Hy. Pk. 6440.

6527 Stewart, 1-2-3 Rms.
New, smart, spac., quiet, homey, heat, furn. Compl. serv. All tr. Reas. Nor. 6724.

7415 COLFAX-AV.—2 AND 3 ROOM APTS. completely and substantially furnished; homelike apts.; gas and ice incl.; 2 blks. to I. C. station, surface line and bus.

BLACKSTONE ARMS.
1-2-3 rm. apts.; refrig.; linen, maid serv. I. C., 10 min. lp.; reas. 5330 Blackstone.

1 RM. KITCHENETTE, $45.
Newly furn. and decorated, canvas walls; I. C. trans. 1809 E. 71st. Agent on prem.

REDUCED RENT, $50 UP.
1-2 rm. kitch.; refrig.; comp. serv. Alsace Apts., 5111 University, nr. Hyde Pk.-blvd.

1 LARGE RM., KIT., $50.
Free refrig., showers; bus at door. 4336 DREXEL-BLVD. OAKLAND 4433.

7106 RIDGELAND-AV.
New, large 1-2-3 rooms, completely furnished; $50 up; I. C.; 15 minutes to loop.

$12.50—Frigid., Radio—$17.50
6733 STONY ISLAND. THE EUCLID.
1-2 rms., hotel ser., gar., I. C. Spec. mo. rate.

COME AND SEE
these 3 r. and 4 r. 2 bdrm. apts. for $55-$65; gd. loc.; R. I., surf. 7341 Yale. Plaza 2750.

6417 DREXEL-AV.
2-3 rm. kitch. apts., compl. furn.; free gas, lt., refrig., hotel serv.; gd. tr.; $60 up.

4756 DREXEL-AV.
FURNISHED APTS., FULL SERVICE; 1 TO 3 ROOMS, $55 UP.

FURNISHED 2 AND 3 RM. APTS.; GOOD transp. to loop; janitor service. 6227 61st. Englewood 5181. L. LEVISON.

JACKSON PARK MANOR, 5528 CORNELL—ATRAC. 2 ROOM APTS., WELL FURNISHED; EL. REFR.; NR. I. C. BUS, SUR.

TO RENT—2 RM. KITCHENETTE APTS. furn.; new cor. bldg.; $50-$55; gas, elec. free. See Mrs. O'Hern, apt. L, 7450 Luella.

UNUSUALLY ATR. 4 SUN. OUTSIDE RMS. compl. furn.; pri. bath, kit., adults only; ref.; R. I., L, surf. Tri. 2431. 6806 Lafayette.

ATTR. 3-4 RMS., 2 BEDRMS., FREE LIG., gas. I. C., L. $10-$13 wk. 6050 Blackstone.

4 RMS., $16 PER WK.; 5 RMS., $20; refrig.; near I. C. 7550 Yates-av.

SO. SHR., 4 OUT. RM., NEAT FURN.; ld., lgt.; gas, 2 c. 7804 Kingston. [illegible]

GREENWOOD, 6620—MOD. 5 RM. APT.; prl. pch., el. ref., new dec., bsmt. [illegible]

6116 GREENWOOD—4 RMS., VERY LARGE; ref.; newly furn.; all tran. [illegible]

4 RMS.—ATTRACT. FURN. APT.; FINE bldg.; $15 wkly. 811 E. 46th-st. [illegible]

3 RMS.; MODERN HOME; ELEC. REFRIG.; nr. I. C. and L. 6168 Dante. Fairfax [illegible]

1423 W. 62D-ST.—COMPLETELY FURNISHED 5 rms.; h. w. ht.; $20 wk. Prospect [illegible]

TO RENT—FURNISHED APARTMENTS.
SOUTH.

Wilmingto[n]
Apartment Hot[el]
4901 Drexel-blv[d.]
New, modern, completely furn[ished] room kitchenette apts. Comple[te ho]tel service. Finest trans. No le[ase re]quired. Two beautiful 3 rm. ap[ts.] available at very reasonable [rates.]

GAYLORD
APARTMENT HOT[EL]
5316 Dorchester-[av.]
Beautiful kitchenette apts. [...] rooms. Fully furnished new, [...] Hotel service. 2 blocks to I. [C. sta]tion. No lease required. $65 [...]

BELVIDER[E]
APARTMENT HOT[EL]
4655 LAKE PARK-[AV.]
1-2-3 rm. kitnt., comp. furn[...] mo. up. Half block to I. C. [...]

ELMO
APARTMENT HOT[EL]
5222 HARPER-A[V.]
1-2-3 rm., elegantly furn. kitn[...] 1 blk. to I. C. Very reasonabl[e...]

THE FAIR[F...]
1-2-3 ROOM FURNISHED APARTMENTS.
DINING ROO[M]
COMPLETE
HOTEL SER[VICE]

HYDE PARK-BLV[D.] AT DORCHESTER
ONE OF THE FEW HOT[ELS] THAT REMAINS UNDE[R] PROPRIETOR MANAGEM[ENT]
Paul Anderson, Mgr. Pla[za ...]

CORNELL TOW[ERS]
5346 CORNELL
New Building.
Complete Hotel Service.
Gas, Light, Elec. Refrig.
Included in Rental.
1 Block I. C.
Bus and Surface.
2-3 Rm. Apts., $90
PHONE PLAZA 5[...]

LARGE TWO RO[OMS]
$60 TO $70.
Really spacious living rooms, di[...] kitchens. Built for heavy duty. [...] nished. All services. Refrigeration [...] of cramped quarters and come he[re ...] cost less.

LASONIA APTS
5006 BLACKSTONE-AV. DR[...]
NEW BUILDING. NEW FU[RN.] EXCLUSIVE LOCATION. NEAR BRYN MAWR I. C. S[TA.]

THE BEDFORD [...]
7130 CYRIL-AV
1-2-3 large room luxuriously f[urn.] free light, gas, refrig. and daily m[aid] Elevators and private lockers. [...] $75 to $150. A. K. TROG, Mgr. P[...]

THE HIGHLAND—
Completely furnished 1-2-3 [...] kitch. apts., hotel service. 15 [...] Loop; I. C. R. R., ½ block fr[...] tion. Rents very reasonable. [...] 7147 JEFFERY-AV.

NOW AVAILABL[E]
A few choice 1-2-3 rm. kit[...] attractively furnished, in bl[dg.] old; 6 day maid service an[d mod]ern conveniences. I. C., s[...] Res. mgr. Rents as low as [...]
7010 CREGIER. Pl[...]

NEW FURN. AP[TS.]
Fireproof, all modern. 1-2-3 [...] with bedrms. and kits., very spac[ious ...] Daily linen and maid service, ele[...] switchboard. Near I. C. exp. sta[...] low rentals. See us before rentin[g.] 1734 E. 72D-ST.

2-3 ROOMS, $58-$[...]
5039 DORCHESTER.
1316 E. 53D-ST.
All large, light rms. Excepti[onally] furnished; housekeeper on prem. [...] HYDE PARK INVESTMENT [...] 1518 E. 53d-st. [...]

LUELLA AP[TS.]
7309 LUELLA-A[V.]
AGENT ON PREMISES DA[ILY]
2-3 rms., attract. furn.; refrig.; [...] I. C. trans.; $60-$80 per m[o.]

OPPOSITE JACKSON [PARK]
2 room kitchenette apt. with la[...] all new furnishings, comfortable [...] like; gas, elec. and Frigidaire free [...] I. C. exp., bus, surf. 5738 STON[Y ISLAND] AV. Janitor will show, or call D[...]

Englewood Most Rea[sonable]
FINEST FIREPROOF APT. [...] 1-2 rm. kit. apts.; elev.; 16 mi[n. ...] free frig., gas, elec., lin., maid [...] elev., sur., bus tr. 6616 Yale-av.

BRAND NEW FURNI[SHED]
5229 Woodlawn-av., 3-4 lge., [...] parlor, in-a-dor, dress. rm., ele[c. ...] HOWARD & ORR CO. 1309 [...]

6720 JEFFERY-A[V.]
1, 2 and 3 rms., elevator serv., [...] and shwrs., elec. refrig., free fas[...] ing space. AGENT ON PREMISES.

WERE $65—NOW [...]
4327 Drexel-blvd., 2 rms., beauti[...] lge. liv. rm., in-a-dor, kitch., d[...] gas, light and refrigeration. See [...]

Choice 3 Rms., $11[...]
KINGSTON APARTMEN[TS]
Attractively furn.; daily maid se[rvice] refrig.; near I. C. 7515 Kingst[on.]

BLACKSTONE MANS[ION]
5514-24 BLACKSTONE-A[V.]
New bldg., 1, 2 and 3 rm. apt[s.] hotel service. Rates lowest in th[...]

7102 Luella—1 Rm. [...]
Neatly furnished, with light, [...] near South Shore I. C. sta. Ve[ry ...] J. C. QUIGLEY. 2221 E. 7[...]

DEL MARSH AP[TS.]
2 rm. kit.; homelike; free lgt., [...] blk. I. C., L; $50-$55-$60. 6150 [...]

$12.50—WILJEN AP[TS.]
Beau. furn. 2 rm. kit., din. [...] shwrs.; mo. rates; ex. tr. 6543 [...]

2241 E. 71ST-S[T.]
Furnished 1 room kitnt. apts. [...] lgt.; 2 blks. I. C.; $40-$45.

4-5 RM. FURN. APTS., $57.50 [...] trans. 6643 Ingleside. Fair. 30[...]

SOUTHWEST.

LUXURIOUS FURN. 1-2-3 RM. A[PTS.] bldg.; colored tile bath and sh[ower ...] gas, refrig. free; low rent. W[...] ing & Co., 6322 S. Western-av.

5600 S. SAWYER—FURN. 2½ [...] rent; concess.; new. dec.; refrig[...]

NORTH.

SUBLEASE $70 AP[T.]
Lge. 1 rm. furn. kit.; new c[...] blk. to lake; all trans. 6040 Wi[...]

THIS IS THE CHO[ICE]
1101 Columbia-av., 1-2 room [...] furniture; refrigeration; kitnts. [...]

NEW BUILDIN[G]
3719 Southport, 2-3 rm. furn[...] lt., gas, lin., refr., maid serv[ice ...]

$55 to $90—540 Well[ington]
2 and 3 room kitchenette[s ...] Full hotel service—Excellent tr[ans. ...]

TO RENT—ALL NEW FURN. O[...] 1-2-3-4 rm. apts.; all mod. co[...] rents reduced; $45 up. N. W. [...] and Sunnyside. Phone Longbea[ch ...]

$50 and Up—3127 Ke[nmore]
1 room kitnt. apartments. [...] L, surface and bus transp. Lon[...]

Great Reduction in [...]
Furn. and unfurn. 2-3-4 rm. [...] looking lake; all transp. 6369 [...]

SACRIFICE—2 RMS
Lge. cozy lobby apt.; ht. gra[...] to lake, school, all transp. 60[...]

BUENA PARK A[PTS.]
2-3 rms., $40-$65; soliciting [...] and women. 4069 Kenmore. Gr[...]

6 RM. FUR. FOR SALE, GR[...] Two baths, sun par[lor ...] location. R. $100. Address O C [...]

IDEAL 4 RM. APT., 2 BEDR[MS.] dec.; Craftex walls; $67.50. [...] linens, etc. 743 Fullerton-pkw[y.]

FUR. 3 ROOM APT., NEW [...] lin., light, gas, all trans. [...] girls or couple. $60. Ardmo[re ...]

TO RENT—FURNISHED APARTMENTS.

SOUTH.

Wilmington
Apartment Hotel
4901 Drexel-blvd.
New, modern, completely furn. 1-2-3 room kitchenette apts. Complete hotel service. Finest trans. No lease required. Two beautiful 3 rm. apts. now available at very reasonable rentals.

GAYLORD
APARTMENT HOTEL,
5316 Dorchester-av.
Beautiful kitchenette apts. 1-2-3 rooms. Fully furnished new, modern. Hotel service. 2 blocks to I. C. station. No lease required. $65 mo. up.

BELVIDERE
APARTMENT HOTEL,
4655 LAKE PARK-AV.
1-2-3 rm. kitnt., comp. furn., $50 mo. up. Half block to I. C. station.

ELMO
APARTMENT HOTEL,
5222 HARPER-AV.
1-2-3 rm. elegantly furn. kitnt. apts. 1 blk. to I. C. Very reasonable rates.

THE FAIRFAX
1-2-3 ROOM FURNISHED APARTMENTS.
DINING ROOM, COMPLETE HOTEL SERVICE.
HYDE PARK-BLVD. AT DORCHESTER
ONE OF THE FEW HOTELS THAT REMAINS UNDER PROPRIETOR MANAGEMENT.
Paul Anderson, Mgr. Plaza 2400.

CORNELL TOWERS
5346 CORNELL.
New Building. Complete Hotel Service. Gas, Light, Elec. Refrig. Included in Rental. 1 Block I. C. Bus and Surface.
2-3 Rm. Apts., $90 Up.
PHONE PLAZA 5400.

LARGE TWO ROOMS
$60 TO $70.
Really spacious living rooms, dinettes, and kitchens. Built for heavy duty. Finely furnished. All services. Refrigeration. Get out of cramped quarters and come here. It will cost less.
LASONIA APTS.,
5006 BLACKSTONE-AV. DREX. 0003.

NEW BUILDING. NEW FURNITURE. EXCLUSIVE LOCATION. NEAR BRYN MAWR I. C. STATION.
THE BEDFORD VILLA
7130 CYRIL-AV.
1-2-3 large room luxuriously furn. apts.; free light, gas, refrg. and daily maid service; elevators and private lockers. Low rates, $75 to $150. A. K. TROG, Mgr. Plaza 7130.

THE HIGHLAND—New,
Completely furnished 1-2-3 room kitch. apts., hotel service; 15 minutes Loop; I. C. R. R., ½ block from station. Rents very reasonable.
7147 JEFFERY-AV.

NOW AVAILABLE IN
A few choice 1-2-3 rm. kitchnt. apts., attractively furnished, in bldg. 1 year old; 6 day maid service and all modern conveniences. I. C., surf. trans. etc. Rents as low as $60.
7010 CREGIER. PLAZA 4569.

NEW FURN. APTS.
Fireproof, all modern. 1-2-3 rooms with bedrms. and kits.; very spacious, airy. Daily linen and maid service, elevator, and switchboard. Near I. C. exp. station. Very low rentals. See us before renting.
1734 E. 72D-ST.

2-3 ROOMS, $58-$75.
5030 DORCHESTER.
1316 E. 53D-ST.
All large, light rms. Exceptionally well furnished; housekeeper on prem. will show. HYDE PARK INVESTMENT CO., 1515 E. 53d-st. Plaza 8730.

LUELLA APTS.
7809 LUELLA-AV.
AGENT ON PREMISES DAILY.
2-3 rms., attract. furn.; refrig.; free light, gas; I. C. trans.; $60-$80 per month.

OPPOSITE JACKSON PARK.
2 room kitchenette apt. with large dinette; all new furnishings, comfortable and homelike; gas, elec. and Frigidaire free; 1 blk. to I. C., bus, surf. 5738 STONY ISLAND-AV. Janitor will show, or call Dorch. 6200.

Englewood Most Reasonable
FINEST FIREPROOF APT. HOTEL.
1-2 rm. kit. apts.; elev.; 16 min. to loop; free frig., gas, elec., lin., maid svc.; R. I., sur., bus tr. 6616 Yale-av. Eng. 7900.

BRAND NEW FURNITURE.
6219 Woodlawn-av., 3-4 lge., lt. rms., sun parlor, in-a-dor, dress. rm., elec. refrig. HOWARD & ORR CO., 1309 E. 53d-st.

6720 JEFFERY-AV.
1, 2 and 3 rms., elevator serv.; tile baths and shwrs., elec. refrig.; free gas; free parking space. AGENT ON PREMISES.

WERE $65—NOW $50.
4437 Drexel-blvd., 2 rms., beautifully furn.; lge. liv. rm., in-a-dor, kitch., dinette; free gas, light and refrigeration. See janitor.

Choice 3 Rms., $110 Up.
KINGSTON APARTMENTS.
Attractively furn.; daily maid service, linen, refrig.; near I. C. 7515 Kingston.

BLACKSTONE MANSIONS,
5514-24 BLACKSTONE-AV.
New bldg., 1, 2 and 3 rm. apts. Complete hotel service. Rates lowest in the city.

7102 Luella—1 Rm. Kitchnt.
Neatly furnished, with light, gas and ice; near South Shore I. C. sta. Very reas. J. C. QUIGLEY, 2221 E. 71ST-ST.

DEL MARSH APTS.
1 rm. kit.; homelike; free lgt., gas, refrig.; blk. I. C., L; $50-$55-$60. 6150 Dorchester.

$12.50—WILJEN APTS.—$15
Beau. furn. 2 rm. kit., din. apts., baths, fiers.; mo. rates; ex. tr. 6543 Cottage Gr.

2241 E. 71ST-ST.
Furnished 1 room kitnt. apts.; free gas, lgt.; 2 blks. I. C.; $40-$45.

4-4 RM. FURN. APTS., $57.50 UP; GOOD trans. 6643 Ingleside. Fair. 3005.

SOUTHWEST.

LUXURIOUS FURN. 1-2-3 RM. APTS., NEW bldg.; colored tile bath and shower; light, gas, refrig. free; low rent. Wm. T. Flemming & Co., 6322 S. Western-av. Rep. 2801.

5600 S. SAWYER—FURN. 2½ RM.; LOW rent; concess.; new, dec.; refrig. Rep. 6810.

NORTH.

SUBLEASE $70 APT., $50.
Lge. 1 rm. furn. kit.; new cor. bldg.; 1 blk. to lake; all trans. 6040 Winthrop-av.

THIS IS THE CHOICEST.
1101 Columbia-av., 1-2 room suites; new furniture; refrigeration; kitnts., etc. $55-$75.

NEW BUILDING.
3719 Southport, 2-3 rm. furn. apts.; free gas, lin., elec. ref., maid svc.; low rent.

$55 to $90—540 Wellington.
2 and 3 room kitchenette apts. Full hotel service—Excellent transportation.

TO RENT—ALL NEW FURN. OR UNFURN. 1-2-3-4 rm. apts.; all mod. comforts free; rents reduced; $45 up. N. W. cor. Malden and Sunnyside. Phone Longbeach 6703.

$50 and Up—5127 Kenmore.
1 room kitnt. apartments. Hotel service. L, surface and bus transp. Longbeach 3101.

Great Reduction in Rent.
Furn. and unfurn. 2-3-4 rm. apts., overlooking lake; all transp. 6369 Sheridan-rd.

SACRIFICE—2 RMS., $55.
Lge. cozy lobby apt.; hi. grade bldg.; bl. to lake, school, all transp. 6040 Winthrop.

BUENA PARK APTS.
2-3 rms. $40-$65; soliciting business men and women. 4069 Kenmore. Graceland 6683.

6 RM. FUR. FOR SALE. GREAT SACRIFICE. Two baths, sun par. Frgid.; ideal location. B. $100. Address O C 150, Tribune.

IDEAL 4 RM. APT., 2 BEDRMS.; NEWLY dec.; Craftex walls; $67.50, incl. gas, lt., Frgidre., etc. 742 Fullerton-pkwy. Div. 9124.

FUR. 3 ROOM APT., NEW, MODERN, lin., light, gas, all trans., pri.; ideal two girls or couple. $60. Ardmore 10417.

NORTH.

CENTRAL . . . .
RENTAL
. . . . SERVICE
69 W. WASHINGTON. CENTRAL 4876.
DISTINCTIVE FURNISHED APARTMENT OFFERINGS.

1263 PRATT-BLVD.
2-3 ROOMS,
$105-$135.
New and well kept furniture artistically placed to emphasize the many desirable appointments in these beautiful apartments promises that pleasant reflection of "at-homeness" and more—one's very own personality.
Spacious living rooms, roomy bedrooms; large dinettes, ample closet space, very modern kitchens.
1 block west of Sheridan-rd.; bus at door; 2¼ blocks to Morse-av. "L" station.
PHONE BRIARGATE →

HOLLYWOOD KENMORE
1039 HOLLYWOOD-AV.
2-3 ROOMS,
$80 AND UP.
Newly Furnished Throughout. Electrical Refrigeration. Switchboard Service. 24 Hour Elevator Service.
Quiet Residential Street. Wonderfully Constructed Bldg. Beautiful Lobby. Bryn Mawr "L" 1½ Blocks. PHONE LONGBEACH 3037.

WINDSOR WILSON
915 WILSON-AV.
1 Room Kitnts.,
$60 and Up.
NEWLY FURNISHED THROUGHOUT.
Perfection in appointments; new harmonies in decorating effects; ultra-pullman kitchenettes; baritone radio in each apartment.
Tile baths with showers; elevator service; Wilson "L" and bus.
GARAGE IN CONNECTION. CONNECTED BY ELEVATOR.
LONGBEACH 3500.

OUR BIG CONCEPTION OF SERVICE!
YOU call or telephone us, letting us know just about where you would like to live, how many rooms needed; room arrangement and conveniences; and about what price.
WE then carefully prepare a list of apartments from our many and varied buildings to suit your own individual needs.
YES, THIS SERVICE IS COST-FREE!
CENTRAL 4876

LINCOLN PARK
and all that it offers is yours if you live in this beautiful hotel. You can scan the city from our tower apartments. Carefully laid out suites distinctively decorated. New building, modern kitchenettes.
ONE ROOMS FROM $60.
BEDROOM APTS. FROM $100.
COPELY PLAZA
APARTMENT HOTEL,
629 DEMING-PL.
Two blocks south of Diversey-pkwy.
S. BENNETT, MGR. MOHAWK 1340.

DISTINCTIVE
ATTRACTIVE
Artistic 2½-3½ rms., all with bedrms., 3 clos., inador, col. tile bath, shower, firepl., Craftex walls, some with lake view; all are spotlessly clean, light, cozy, carefully furnished; from $70; refrig., gas included; all trans. Leases required.
901 ARGYLE-ST., AT LAKE. LONG. 3220.

RENTS REDUCED
1-2-3 ROOM APTS.
HIGH CLASS FURN. APTS. [NEW BLDG.] Outside rms., light, gas, el. refr., good trans.
THE COLE APARTMENTS,
1257 LUNT-AV. ROGERS PARK.

3 RMS., BEAU. FURN., $65.
4 RMS. FRONT APT., $80.
Beautifully furnished.
1338 Greenleaf-av., off Sheridan, 5 rm. efficiency with extra inador bed; lge. apts.; free Frigidaire; near L, bus, lake and schools. Ph. Sheldrake 0856.

Four Beautiful Rooms
7729 SHERIDAN-RD.
ONLY $65.
Living room with in-a-dor, sun parlor bathed in light [Kroehler bed]; dining rm.; kitchen. Front apt. Hollycourt 1332.

MORE FOR YOUR MONEY
is what you get when you rent one of our 1, 2, or 3 room apts.; Frig., maid service, and every conven.; ½ blk. to L, bus, or car. RENT LOW AS $45.
4228 KENMORE-AV.

3740 PINE GROVE
1 BLK. W. OF SHERIDAN, NR. GRACE. Newly furnished 4 room apartment; finest location and transportation; gas, electric, and Frigidaire free; an exquisite place to live; reduced to $100.

Wellington Arms Hotel
2970 Sheridan-rd., beautiful 1 and 2 room kitnt. apts., furn. or unfurn.; $65 and up; overlooking Lincoln Park golf course and beach; 15 min. from loop; hotel service. Manager at building. Phone Bittersweet 4600.

4222 N. ASHLAND.
New bldg.; 1½-2 rm. kitchenette apts.; gas, light, linen, Frigidaire, elevator, maid service included; all transportation; very reasonable.

EXQUISITE.
3½ rms., new artistically furn.; 1 block all transportation and beach; $75 up. 5900 Kenmore-av.

UNUSUALLY LOW RENTAL
2 rms. and large kitnt., beautifully furn.; free gas, light, Frigidaire; ½ blk. from L, street car, bus. 5539 Winthrop.

WORKING PEOPLE.
$10 per week and up. 1 and 2 rm. kitnt. apts. Priv. bath. Light, gas and maid serv. ½ blk. to L. 4310 Kenmore.

NEWLY FURNISHED.
4400 N. Ashland-av., 2-3 large light rms.; kitchenette, dinette, in-a-dor, dressing rm., new electric refrigeration. 1606 Montrose-av.

4531 N. ASHLAND.
New bldg., 1-2-3 rm. kit. apts.; gas, light, linens, refrig., maid serv.; bus, surface, L transp.; 1 blk. to shop. dist. Reasonable.

$50 PER MONTH.
1 room kitchenette apts. in newest north side apt. hotel; complete service; all latest appointments. 641 ALDINE-AV.

ROOF BUNGALOW.
Newly furnished; hotel service; exc. view lake, etc. Envoy Hotel. 5633 Kenmore-av.

2 Rms. and Kitch., $60 Up.
1331 Estes-av.; spacious rms.; free refrig., gas, light; nicely furn. and dec.; ex. trans.

Free Rent to May 1st.
Beautiful 4-5 rm. sun par. apts., $72-$80. 4753 Beacon. All transp. Sun. 9758.

CLOSE TO LOOP.
Kitnt. apartment; 1 rm., in modern bldg.; $55 and $60. 720 CASS-ST.

929 SUNNYSIDE-AV.
3 rm. apts., liv. rm., bedrm., dinette; accom. 3-4; lt., gas, refrig.; excel. tr.; $15 up.

712 DIVERSEY-PKWY.
1 and 2 rms., 2800 N.; 15 minutes to Loop by L and bus; quiet, modern; very reas.

BEAUTIFULLY FURNISHED 3 RM. APTS., maid and linen service, very best transportation, $55 and up. 4641 N. Paulina-st.

4 RMS., 2 BEDRMS., COMPLETELY FURN., light, airy, roomy, $60. Diversey L, bus, surf.; 15 min. to lp. 2848 Seminary-av.

2 AND 4 MOD. RMS. — LARGE LIGHT, newly decorated, furnished, Electrolux refrigeration. 738 Aldine.

5 RMS.—NICELY FURNISHED, STM. HT., nr. car and L. $50. 1121 Fullerton-av.

913 SUNNYSIDE-AV.—3 RM. FUR. APT., cheap rates; nr. lake, Wil. X. Div. 3238.

$18, 4 ROOM APT., NEW FURNITURE; new mod. bldg. 706 Wellington-av.

COMPL. FURN. 2 OR 3 RM. APT.—MAID, LINENS; $12.50 WK. 644 MONTROSE.

UNUSUAL 4 R. APT., $65; FRONT PCH., 2 exits. 1067 Dakin. 2d. Sher. L, bus. Wel. 0168.

4208-4342 KENMORE-AV., 4449 MALDEN-st.—1-2-3 rooms, $6-$13.

SUBLEASE 4 RM. FURN. APT.; ELEC. REFRIG.; going abroad. Call Buck. 3482.

SUBLET 6 R. COZILY FURN.; PINE GROVE and surf.; $175. Bit. 4645.

PRATT LANE HOTEL
1246 PRATT-BLVD.
YOU BE THE JUDGE
We offer for immediate occupancy a few very choice and select furnished apartments. We sincerely believe that these apartments represent the finest dollar value. There are one room kitchenettes; two and two and one-half room kitchenettes with east or west exposure. The appointments are of the finest type, together with an atmosphere of refinement, create a home you will enjoy. The surroundings are ideal and include good shopping center, reserved and quiet neighborhood, schools, churches, and fine transportation. A twenty-four hour service is just another of the many advantages offered. Surprisingly moderate rentals. Why not permit us to show you around?
See Manager at building, or telephone
BRIARGATE 4800.

Be Modern!
Live in tune with your time . . . clubrooms . . . swimming pool . . . gymnasium . . . sunroom overlooking lake. Every 1931 convenience that moderns demand. Smartly furnished Early American 1-2-3 room apartm'ts available. Priced from $65.
New Lawrence
Apt. Hotel
1020 LAWRENCE. LONGBEACH 2100.

A TWO ROOM APARTMENT YOU CANNOT DUPLICATE IN A MODERN BUILDING FOR $60 AT THE VALENCIA, 5646 KENMORE-AV.

LIVE AT LINCOLN PARK.
1824 NORTH PARK-AV.
1800 North, 1 Block West of Clark-st.
1-2-3 RM. KIT. APTS.
Newly Furnished, $50
NEW BUILDING.
Elect refrig., gas, light, showers, etc., furnished. Best trans. Every known modern convenience. Look at these today.
AGENT ON PREM. DAILY TO 9 P. M.

5220 KENMORE
1 and 2 room apts. New, modern, completely furn. Full hotel service. Finest tran. Garage. Special rates in force on lease basis.
LONGBEACH 4900.

Belmont Harbor Apts.
NEAR SHERIDAN-RD. AND LINCOLN PK. 1-2-3 rm. beau. furnished apts.; lge. outside rms.; gas, light, linen, daily maid service and refrig. included; 3 rm. apt. with bedroom, suitable 2, 3 and 4 people. $100-$150; 1 rm., $65-$70; 2 rm., $75-$85; nr. beach, golf; cafe in connection; home cooked foods.
426 BELMONT-AV.

EDGEWOOD HOTEL
Refinement without extravagance.
5726 WINTHROP-AV.
1¼ ROOM APTS.
Unrivalled location.
$55 AND UP.
LONGBEACH 8155.

4200 HAZEL-AV.
1-2 Rm. Apts., $62.50 to $75.
BEAUTIFULLY FURNISHED.
Complete in every detail; firepf., elevator.
WELLINGTON 3460.

LINCOLN PARK ARMS
1 room apts. with twin or double in-a-dor beds. Every apt. with shower, no court. Coffee shop. Complete hotel service. $65 up. Also beautiful bedroom apts. overlooking park and lake. Bus and surface at corner. 2738 Pine Grove-av., just south of Diversey.

NEW BUILDING
BUILT-IN RADIO.
ONE, TWO and THREE ROOM UNITS.
EIGHTY DOLLARS monthly and upward.
CANTERBURY COURT
1220 NORTH STATE-PARKWAY.

THREE ROOMS, $60-70
Finely furnished; daily maid service; linens laundered; unexcelled value; ½ block north of Fullerton-av.
634 ARLINGTON-PL.

4423 SHERIDAN-RD,
BEAUTIFULLY FURNISHED 1½ ROOM APARTMENTS.
NOW READY FOR OCCUPANCY.
LONGBEACH 8565.

5301 N. ASHLAND.
JUST COMPLETED, BEAU. FURN., 1½-2½ RM. KIT., BEDRM.; ALL SERVICE; ELEC. REFRIG., ETC.; NR. ALL TRANSP. AND SHOPPING; VERY REASONABLE.

4050 SHERIDAN-RD.
3-4-5 rooms, completely furnished; court bldg.; nicely landscaped; quiet, clean bldg.; near L. Phone Bittersweet 3500.

DIVERSEY APT. HOTEL.
Compl. furn. 1 and 2 rm. apts., except. value, $55 to $90. Mull hotel service. Bus at door. 430 Diversey-pkwy. Lk. Vw. 8210.

THE BREWSTER.
1 to 3 rms.; maid service; bus at door; 1 block to park. 500 Diversey-pkwy. Lake View 0006.

Northland Apartments.
6383 SHERIDAN-RD.
New bldg., 1, 2, and 3 rm. apts. Complete hotel service. Rates lowest in the city.

2128 HUDSON-AV.
NEW BLDG., 1½ rm. kit.; beaut. furn.; all service; elec. refrig., etc.; nr. Linc. Pk. 2 blks. west of Clark at Webster. $50 up.

2-3 RMS.—REASONABLE.
Extra in-a-dor; charmingly furn.; complete home; Dolziere rugs; elec. refrig.; 1 block Howard exp. 7721 N. Paulina. Rog. Pk. 6932.

1127 FARWELL-AV.
AT LAKE; FURNISHED APTS.; FULL SERVICE; 1 TO 3 ROOMS. $45 UP.

A REAL HOME—4 RMS.
3 beds, refr., real kit., pantry; attr. furn. $75. 1241 Jarvis. 1st. Gd. trans. Shel. 6260.

4119 KENMORE-AV.
A select family apt. hotel; 1-2-3 rms.; maid serv. ½ blk. L; $10 per week and up.

1400 LAKE SHORE-DR., APT. 5-H—BEAUTIFUL 3 large room apartment to rent. Lease available. Also exquisite furniture if desired.

$50-$55—1 RM. KIT. APTS.
Daily maid service; Frigid.; Loyola exp. 1063 Columbia-av. at lake. Rog. Pk. 8067.

WILSON HAZEL APTS.
1, 2, and 3 rms., 901 Wilson-av., entrance on Hazel; in heart of Uptown; mod.; reas.

4545 BEACON-ST.
1 and 2½ rooms; nr. Wilson L; choice neighborhood; modern and very reasonable.

4 ROOMS, NICELY FURNISHED FRONT apt., $82.50; elec. refrig.; excellent transportation; lease required. 1331 Estes-av.

EDDY, 1347—UNUSUAL MOD. 2-3 R. APTS., lgt., airy, elec. refrig.; maid serv.; reas.; by week or mo.; nr. L. Bittersweet 4598.

1-2 RMS. FURN., ELEC. REFRIG.; 18 MIN. loop, C. & N. W. Ry.; 3 car lines; opposite park; $40 to $60. Agent. 4818 Linden-av.

PINE GROVE, 3621, 1ST—4 RMS., SUN P., el. refr., $60 [$25 less than unfurn. rent]. L. Vw. 1390 after 2 today or Mon., Tues.

6104 N. PAULINA-ST.—2-3 RM. KITCHNT. apts.; $10 to $12.50 per week.

4208-4340 KENMORE-AV. 4449 MALDEN-st. 1-2-3 rooms; $12.

4435 MAGNOLIA-AV.—3 RMS. WITH SUN par., private bath; elect. refrig.

4-5 ROOMS—NEWLY FURNISHED; REAS.; good trans. 2577 Montrose. Irving 0297.

5 RMS., SUN PAR., $80; 4 RS., $65; NEW, dec. 4401 Beacon. Long. 3581; Wilson L.

$12.50-$14. 2½-3½ RMS. REAL APT. suit. 3-4; warm; all trans. 1662 Farwell.

741 BUCKINGHAM-PL., 3300 NORTH—LGE. 3 rm.; in-a-dor, tile bath. Buck. 6104.

PARK CENTRAL APARTMENTS
OFFERS EVERYTHING THAT A NEW, DE LUXE HOTEL CAN IN A MORE GENEROUS WAY, AND AT A LOWER COST. ONE AND TWO ROOMS, $70 TO $115.
443 WRIGHTWOOD.
P. J. FARRELL, MGR. MOHAWK 2923.

The Brighton
515 BRIAR-PL.
2½ ROOM UNITS
Priced low for quick rental, we offer you a few charming apartments, newly furnished with unusual distinctiveness in this handsome new eight story fireproof building, located one-half block from Sheridan-rd., Lincoln Park and the lake. Apartments are large and airy, with outside exposure, tile baths and showers, elevator service, daily maid service and fully carpeted floors.
SEE MANAGER AT BUILDING, OR PHONE BITTERSWEET 5839.

YACHT HARBOR
APARTMENTS
422 MELROSE. 3240 NORTH.
A STEP FROM SHERIDAN-RD.
1, 2, 3 ROOM APTS.
All beautifully furnished outside rooms; light and airy; complete hotel service; quiet, refined, homelike atmosphere; commissary, drug store, and garage in connection; your inspection invited. Rates $70 to $150.
ALSO UNFURNISHED APARTMENTS. SEE MANAGER OR CALL BITT. 4106.

PARK DEARBORN
1260 N. Dearborn-pkwy., at Goethe. SHORT WALK TO LOOP. CLOSE TO PARK AND DRIVE. ALL TRANSPORTATION.
2½ and 3½ Room Apts.
WITH KITCHENS AND BEDROOMS. Excellent exposures, overlooking the lake. Beautifully furn. Modern lobby. Complete service. All shops in building, commissary. A few 1½ with kitchens and hotel rooms.
MODERATE RENTALS.
PH. WHITEHALL 5620.

IN EXCLUSIVE STREETERVILLE—
244 E. Pearson
WALKING DISTANCE TO LOOP.
RENTS $70 TO $200.
2-3-4 room apts., furn. or unfurn., kitchenettes and bedrooms, facing on lake shore park. Commissary dining rm., valet service, free maid service, gas, light, refrig., every room outside and carpeted; bus at door.

240 E. DELAWARE-PL.
Furn., Unfurn. 3 Room Apts.
PRIVATE BEDRM., LIVING RM., DINETTE.
$90 UP
DAILY HOTEL SERVICE.
Unobstructed View of Lake.

Norwell Apt. Hotel
New—Modern—Fireproof.
154 W. NORTH, OR NEAR LA SALLE AT LINCOLN PARK.
1-2 Room Kitchenettes.
$15 A WEEK UP. $60 A MONTH UP.
No Lease Required.
Daily maid serv. 24 hour phone service.
J. M. CARL, MGR. MOHAWK 1065.

MONTROSE BEACH HOTEL.
NEW BUILDING.
1 rm. apts. completely and elegantly furn.; radio in every apt.; tile baths and showers; refrig.; soundproof; coffee shop; best trans.
$52.50 AND $55.
925 MONTROSE-AV.
24 HOUR HOTEL SERVICE.

New Donmoor Apt. Hotel
921 EASTWOOD.
1-2-3 rm. beaut. furn. kitnt. apts. Full hotel service; radio in each apt. Excellent transportation. Very reas. rates, weekly or monthly. Inspection invited. ½ block north of Wilson, east of Sheridan.

PROPER VALUES
FOR THRIFT TIMES.
Hotel units with liv. rm., bedrm., kitnt., bath, and in-a-dor, $75-$90; 1-2 rms. $60-$70. If economy, location, and refinement are your objectives, see
6320 KENMORE. HOLLYCOURT 2100.

MY 3 RM. APT., $129.50
FREE LIGHT, GAS AND REFRIGERATION.
201 E. DELAWARE-PL.
OPPOSITE CASINO AND COLLEGE CLUB.
MRS. BILGER. SUPERIOR 1480.

WIL-MAR APT. HOTEL,
11 W. DIVISION AT STATE.
SUPERIOR 7243.
1 rm. furn. kitch. apts.; all light, full service, filt. water, showers, bath; Gold coast. Beaut. lobby; 5 min. to loop. $12.50 per week up.

4 BEAUTIFUL ROOMS,
ONLY $17 A WEEK.
Completely and unusually furn., lge. liv. rm.; real comfy bedrms., lovely kitchen, breakfast; cor.; all transp.; nr. lake. 3500 North. 723 Brompton-av.

NEAR LINCOLN PARK.
FURNISHED APTS. $55
and up; maid service, shower, refrig.; 12 minutes to loop. 1940 Lincoln-av., just west of Clark, Center and Ogden.

$45.
Greatest Value in Town.
1 R. KITCH., BEAU. FURN.; NEW BLDG. NEAR L AND BUS. WHY PAY MORE? THE CHARLESGATE, 5710 WINTHROP-AV.

SHERIDAN ARMS.
Large 2-3 rm. furnished apts., HOTEL SERVICE, Low Rates.
725 SHERIDAN-RD., NEAR BROADWAY.

Moraine Residential Apts.
$55 up; 1-2-3 rm. furn.; new bldg.; most beaut. and reasonable on N. S.; all outside rms.; all trans.; elec. refrig.; all service, bus at door. 4240-48 Clarendon-av. Buck. 2622.

BELLAND APT. HOTEL.
1 room kitchenette apts., newly furnished, $50 up. 2256 Cleveland-av., 1 block west of Clark, near Lincoln Pk.; 15 min. from Loop.

THE LANSING.
FOR THOSE ACCUSTOMED TO THE BEST. 1-2-3 rm. apts., $60-$150; ideal home for the winter. 1036 N. Dearborn. Whi. 4080.

FOUNTAIN VIEW APTS.
Richly furn. 2-3 rms.; elec. refrig.; near Howard L, bus and beach. See before deciding. 7732 N. Ashland.

Great Reduction in Rent.
1-2-3 rm. kitchenette, furn., twin beds, new; 1 blk. lake, all trans. 6040 Winthrop.

2 RMS. AND KITCHENETTE, NEWLY furn.; good trans.; furn. can be bought in 20 rental install.; reas. Keys at 3744 Sheffield, 3d-A. Ph. agent. Buck. 1300.

916 DIVERSEY-PKWY.
1-2 rm. kits.; light, gas, linen incl.; nr. L and bus; $50 up. Graceland 1440.

1431 LUNT-AV., NR. LAKE.
Large 2 rm. kit.; gas, electric refrig.; ½ blk. L, bus; $60 and up. [7100 north.]

925 GLENGYLE.
1, 2, and 3 rooms; nr. Argyle L and Sheridan bus; quiet; modern and very reasonable.

1137 PRATT-BLVD.
1 and 2½ rooms; near Loyola L and Sheridan bus; modern and very reasonable.

4 RM. APT., EVERYTHING NEW, OVERstuffed furn., lt., gas, new. dec. Fine home, $65 month. 922 Wrightwood, nr. L.

LINCOLN PARK—2-3 RMS.; IDEAL APTS., new bldg.; furn. for 4 persons; $50 or by wk. 2840 N. Abbott-ct. 700 W. Cap. 4377.

CHOICEST LOC. BUT LOWEST RENTAL; 4 rms., 5 rm. eff., newly dec.; frigid., showers; L, bus. 7620 Eastlake-ter. Rog. P. 9128.

4 RMS., MOD., FURN., $75 COMPLETE; nr. lake, L, bus. 1333 Touhy-av. Hol. 1790.

MAGNOLIA-AV., 4422—1 RM. KITNT., $6; 2 rs., $10 up; also 5 rm. and slp. rm. reas.

ATTR. 4 RM. APT., COMP. FURN.; RT. $55; nr. L, bus, lk., surf. 835 Galt. Vancka.

4 RMS., 1 BLK. LAKE, $65; NICE FURN.; nr. L, bus; el. ref. Owner, 7230 Sheridan.

4 RM. MOD. NEXT LAKE PK.; NEW FURniture; very reas.; conc. 1221 Greenleaf-av.

COZY FURN. 2½-3½ RMS.; ALSO 4 RMS., unfur.; reas. 4433 Greenview.

2 OR 4 RM. FURN. APTS.; ALL LIGHT; elec. refgn. 2949 Broadway. Bitt. 5490.

2 Rms., New. Furn., $55
FREE REFRIG., LIGHT AND GAS.
4501 MALDEN. EDGE. 8409.
1-2-4 Rooms, $45-$85
GAS AND LIGHT SERVICE FREE.
7455 GREENVIEW. ROGERS PARK 6100.
3-4 Rooms, $60-$75
1 blk. to Addison and Sheridan bus.
626 Gary-pl. Refrigeration. Well. 1732.
3 Rooms, $62.50
Refrig. Carpeted floors. New bldg.
1 BLOCK TO SHERIDAN BUS.
840 AINSLIE—FACING THE LAKE.
Bedroom Apartments
With Extra In-a-Dor.
$70.00—$85.00.
ONE ROOM & KITCHENETTE.
$50.00—$60.00.
FIREPROOF ELEVATOR BLDG.
COMPLETE HOTEL SERVICE.
PAULTON APT. HOTEL
909 Wilson-av.

THE NEW AINSLIE
1-2-3-4 ROOMS.
Enjoy the luxury of new furniture, carpeting, linens, etc.; free gas, light and refrig.; daily maid service; beautifully decorated. See model apt. 1 blk. to Argyle L and bus trans. $60-$135.
1062 AINSLIE-ST. L. B. 5780

SEELEY MANOR
4427 N. SEELEY-AV.
NEW BLDG. JUST OPENED.
1½-2-3 rm. apts., beautifully furnished; hotel service; rentals from $55 up; 2 blks. Montrose L sta., ½ blk. surf., 3 blks. to bus and Ravenswood steam train.

Park Edgewater
6101 Sheridan, at Glenlake, on the lake.
2½-3½ Bedroom Apts.
5 rooms, 2 bedrooms. Beautifully furnished, also unfurnished, maid service available, colored bathroom fixtures, chromium plated fittings; moderate rental for immediate occupancy. Phone Rogers Park 4430.

TWO ROOMS—$55
Living room, dinette, kitchenette; furnished and serviced. Ice, gas, elect. close to "L." A bargain.
Wayshire Apts.
6818 WAYNE-AV. SHEL. 7788.

$55 TO $60.
1 room kitnt. apts. Full hotel service. Electric refrig. L, bus and surface.
739 BELMONT-AV.

1, 2, 3 Rm. Apts., $40 Up.
Completely furn., incl. gas and elec. light; mod., light apts.; linens chgd. twice a week. Bldg. ofc., 1344 Argyle-st., basement, front.

917 DAKIN-ST., 4000 NORTH
New bldg.; beaut. furn.; 1-2-3 rm. apts.; comf. living rms.; large closets, real kits., elec. refrig., maid serv.; reas. Sher. L, bus.

512 CORNELIA-AV.
2-3 rooms, from $50. Immense value. Nr. Sheridan-rd. Refrig.

Sublease Sacrifice, $80.
Furn. compl., 3 rm., bdrm., in-a-dor; overlooking lake; all trans. 6369 Sheridan-rd.

NORTHWEST.

HUMBOLDT ARMS,
1627 HUMBOLDT-BLVD.
PALMER MANOR,
2936-38 PALMER-ST.
1-2-3 room apartments; maid service; elevator service; elec. refrig.; excel. transp.

2834 PALMER APTS.
Just completed; beaut. furn. 1 and 2 room apts.; quiet neighborhood; 1 block from California sta. Logan Sq. L; gas, light, linens, refrig. and maid serv. free; $52.50 and up.

2072 POWELL-AV.
3 rm. apts. furn., newly dec.; gd. trans. Children; priv. bath. $12 per wk. Humb. 2301

4130 KEYSTONE APTS.
1, 2, 3 rms.; nr. Irving Pk. sta. N. W. R. R.; ideal neighborhood; mod. and very reas.

ELSTON, 4354, NEAR CRAWFORD—2 RM. kitnt. apt.; beautifully furn.; reas. mo. and weekly rate; light, gas free; gd. tr. Apt. 205.

1½-2-3 R. BEAU. FUR. APTS., NEW BLDG., free elec. refrig.; 1 blk. sur., N. W. R. R.; $55 up; full serv. 3901 N. Tripp. Ave. 8236.

REASONABLE: 1 ROOM KIT. APT.; WELL furn.; priv. bath; free lt., gas, refrig., ldy., linen; 1 block L. 3355 Eastwood-av.

4301 N. KEYSTONE—2-3-4-5 LRG., LIGHT, well furnished; $50 up. Palisade 8777.

SUNNY COR. KITCH.—REFRIG., SHOWER; reas.; 1 blk. Rav. L. 4901 Christiana.

4477 ELSTON-AV.—2 ROOM KIT. APTS., beau. furn.; gas, lgt., el. ref. free; reas. rt.

COMPL. FURN. 3 ROOM APT.; GAS, ELEC. free; reas.; exc. trans. 4601 N. Spaulding.

2830 BARRY-AV.—4 LIGHT ROOMS; PRI. bath, porch; gas, elec., linen; $11 week.

FURN. 1 RM. KIT. APT., PRI. BATH, GAS, elec.; ex. trans.; $10. 3222 Lawrence.

WEST.

165 N. PINE
[5500 WEST.]
AUSTIN'S NEWEST 7 story fireproof apartment hotel, exquisitely furnished, renders complete 24-hr. hotel service at rates as low or lower than the ordinary nonfireproof building.
Liberal Concess.
ON
Reliable Lease
1 Rm. Kitch., $65 to $70.
2 and 3 room apartments, $75 and up. Excellent transportation.
165 N. PINE
[5500 WEST.]

$50-$52.50.
1 rm. kit. apts., comp. furn., incl. Frigid., linens, elec., gas, use of elec. equip., laund.; tel. ser. 8 a. m. to 10 p. m.; nr. all trans. 149 N. LE CLAIRE [5100 WEST].

THE CERVELL.
Smartest Spanish type 2-3 rm. apts., beau. furn., compl. service, fireproof bldg.; reas.; all tran. 325 N. Austin-blvd. Col. 1078.

COZY 2 ROOM APTS.
with new 3 piece suites; nothing like them in city for the money; $50 to $60 per month. Inquire Cody's, 4836 Madison-st.

LINDEN LODGE.
Furn. fireproof 2 and 3 r. bungalow type apts. Distinctive restricted cor. [5601] West End and Central-av.

1-2 RM APTS., $13 WK. UP.
Beau. furn.; refrig.; daily maid serv.; ½ blk. Garf. park L, bus, surf. 3307 Warren.

3251 W. Washington-blvd.
1, 2 and 3 rms.; nr. Garfield Park; ideal neighborhood and trans.; mod.; very reas.

35 N. MENARD (5800 W.)
Beaut. 1-2-3 rm. apts., gas, elec.
REFRIG., LINEN. NR. ALL TRANSPORT.

MIDWEST APT. HOTEL.
4312 WASHINGTON-BLVD., NEW 1-2-3 RM. kit. apt.; beau. fur.; el. Frig., md. ser.; rea.

KARLINGTON APT. HOTEL.
Beaut. furn. 2-3 rm. apts.; maid, elev. serv., el., ref.; reas. 4136 Washington-bl.

WESTMON FURN. APTS.
2 rm. apts., $50; newly furnished; corner bldg.; excellent transp. 123 N. Lamon.

JACKSON CREST APTS.
1, 2, 3 rm.; comp. serv.; elec. refrig.; elev. Lg., lgt., well furn. apts. 4700 Jackson-blvd.

315 S. CENTRAL PARK-AV.
Finest hotel in district; 1-2-3 furn. apts., facing park. REASONABLE RATES.

3439 W. MADISON, NEWLY FURNISHED 2 rooms and kitchenette or unfurnished; good transportation; facing Garfield Park. See janitor.

BEAUT. FURN. 3½-4 RM APTS., EVERYthing up to the min.; 20 min. to lp. Gentiles. 124 S. California. Bailey.

KILBOURN MANOR, 4501 WASHINGTON-blvd.—1-2-3 r. attrac. apts., well furn., ex. tran.; reas. rates. New management. Col. 1189

3441 JACKSON-BLVD.—1-2 RMS. BEAU. furn., lg., light, airy apts.; elec., gas, linen, maid serv. incl. $45 up. Bus at door.

3159 WASHINGTON-BLVD., 2D — 3 RM. mod., cl., frt. apt., stm., h. w.; suit. 2-4; ex. tr.

WEST END-AV., 4640—2 RM., LGE. LIV. rm.; in-a-dor bed; real kit.; pch.; stm., lin., lt., gas incl.; $50 mo. or wk. L, surf., bus.

418 S. CENTRAL PARK—FAC. GARF. PK. Beau. fur. 1-2 r.; Frig., el., gas, ref. Bea.

WEST END, 4684—4-6 RMS., SUN P., IN-A-dor, 2 bedr.; refrig.; bus, L, surf. Foy.

7 RMS., NEWLY DEC. AND FURN.; SUIT. for rooming hse. 4233 Washington, 1st.

5 RMS.—LIGHT, LARGE, MODERN. 3911 Washington-blvd. Humboldt 3492.

1½-2½ R. [BEDRM.], INADOR, REFR., LT., gas, maid; 20 min. loop; 245 N. Long-av.

SUNNY COR. KITCH. APTS.; REAS.; NEAR L, surface, bus. 4024 West End-av.

167 N. CICERO—COMPL. FUR. 1-2 RM. apt.; lgt., gas, refrig. free; ex. trans.; reas.

164 N. CICERO-AV.—1-2 RM. KIT. APTS., comp. furn.; gas, el.; $10-12.50 wk.; ex. tr.

SUBURBAN.

6 LARGE, AIRY ROOMS,
BEAUTIFULLY FURNISHED.
2d floor front apt., 3 baths, best ref. required. No small children. 7 mo. lease. $250 a mo. All trans. Greenleaf 2991.

KRA MAR MANOR APTS.—NEW BLDG.; 1-2-3 rm. kitnts.; tile bath; free gas, lgt., refrig., linen; elev., maid serv.; L tran.; $30 up. 1850 61st-ct., Cicero, near Berwyn.

OAK PK. CHOICE NEIGHB., LARGE 1 RM. apt., lg. yd., pch., $35, gar. opt. Vill. 6823.

WANTED—TO RENT—APARTMENTS.

Six room, large apartment, in 3, 6, or 12 apartment flat building wanted; location south of Irving and east of Clark. Three reliable adults. Address P J 233, Tribune.

MOTHER AND SON DESIRE MODERN furnished apt. with bath; reas. rent. Give particulars. Address B 599, Tribune.

4 OR 5 RM. APT.; NORTHWEST SIDE; mod., htd., reas. Address T Y 128, Tribune.

TO RENT—STORES.

Central.

JEFFERSON-ST., CORNER MONROE—5,000 sq. ft.; also basement, 2,500 sq. ft.; ideal for machinery and hardware; sprinkler system; entrances on 2 streets; exc. loading. Apply Erik Andersen, 100 S. Jefferson. Tel. Haymarket 2000 or your own broker.

608-614 W. LAKE, STORES, NEW BLDG., steam heat; poss. now; 35x100, 21x100, 15x100; hot water, watchman, well kept; also dry base. 160x100 [will divide]; elev. HENRY A. KNOTT, 112 W. Adams-st. Ph. Rand. 2321.

VERY ATTRAC. STORES IN CENTRAL and North Central districts. For rent May 1. Kindly phone for details. EDWARD J. BOWES JR. & CO., 111 N. MONROE-ST. RAND. 3272.

10 E. ADAMS-ST.
Adj. Adams theater, 10x14 ft., storage space; will remodel. J. A. Bisno [excl. agt.], 190 N. State-st. Dear. 7152.

TO RENT—202 W. RANDOLPH AND 154 N. Wells; good retail loc.; stm. ht.; $100 up. See jan. or Robt. F. Shanklin & Co., 111 W. Washington-st.

123 N. FRANKLIN-ST., NEAR RANDOLPH. Store and large basement, sprinkled, heated. Possess. now or May 1st. Very reas. rents, term lease. Call State 4674.

LUNCH COUNTER—FULLY EQUIPPED, 539 S. State-st.; $125 mo. Franklin 8560.

South Side.

COR. STORE—REASONABLE.
82D AND DOBSON-AV., ½ blk. to I. C. station, in the heart of the busiest shopping district on the south side; 18x60 or larger; suitable for drugs, light lunch, candy, etc.

2555 E. 75TH-ST.
Suitable for green goods, ladies' ready to wear, shoe store, gent's furnishings. SOUTH SHORE INVESTMENT CO., 2547 E. 75th-st. Mr. Higgins. Regent 3600. OFFICE OPEN SUNDAY 11-5.

1305 E. 53D-ST.
Large store, suitable dresses, furrier, candy or kindred line. M. T. MURPHY & SON. EXCL. AGTS. 5309 Kimbark. H. P. 7028.

705 W. 63D-ST. — NEAR 63D-HALSTED. 16x40 ft.; and base.; long term lease; very reasonable rental; excellent location any type business. Real Estate Department, 1307 S. Wabash-av. Calumet 7160.

TO RENT—2300-22 S. STATE-ST., LARGE, with or without living rooms; stm. ht.; low rent. Agent in corner store or Robt. F. Shanklin & Co., 111 W. Washington-st.

SUBLEASE—BARGAIN
at very low rent. Large, light, steam heatd. store. 1029 E. 55th-st. Dor. 4667.

1053 E. 65TH-ST., NR. UNIVERSITY-AV., size 36x50. J. B. Waller, Lake View 6480.

4755 PRINCETON—$20, 3 RMS., RE.; 4 RM. flt. abv., $15. J. L. Wells, 22 W. Monroe.

North Side.

CHOICE LOCATIONS.

3355-57 N. Clark, 50x80; will divide.	
3324 Broadway.	1141 Berwyn-av.
501 N. State.	1971 Wilson-av.
5551 Broadway.	1439½ N. Clark.
1044 Leland-av.	3933 Sheridan-rd.
1444 Wilson.	936 Grace-st.

Offering special inducements at this time.
J. B. WALLER. Lake View 6480.

Wanted—High Grade Baker.
100% location; adjoining tenants are Consumers grocery, A. & P., National Tea, Woolworth's, Palace Meat Mkts., all in same block. Well built up section. Schuman Investment, 105 W. Madison, Central 7846.

STORES — NEW BUILDING, 1527-31 N. CLARK-ST., adjoining Plaza Hotel. Desirable location for millinery, dress shop, or other lines. Moderate rental. PAUL STEINBRECHER & CO., Central 4985-6250. 7 S. Dearborn-st.

I WANT GOOD CORNER FOR DRUG STORE or confectionery store, either vacant or going business. Rent must not be over $200 per mo. Quick action for right location. Address O C 434, Tribune.

STORE AND BASEMENT, 25x90; NEW bldg., best location for hardware or electrician or any high grade business. 2827 Broadway. Buckingham 4608.

CHOICE BUSINESS LOCATIONS—
New bldgs.; stm. ht.; double fronts; inside and cors.; gd. N. Clark-st. loc.; $50 up. Walter T. Larson, 5922 N. Clark. L. B. 7150.

STORE ON TRANS. COR.; EXC. FOR BAKery, shoe repr., tailor, meat, or any line. 3169 N. Halsted. Grace. 8788.

STORE WITH REAR FLAT ON CLARK-ST. $125. May 1st. Present tenant 5 years. Phone Rogers Park 4243.

4712 LINCOLN-AVE., COR LELAND—ESTablished location for any retail line. Reasonable rent. Phone State 2678.

TO RENT—45 W. DIVISION; LGE. STORE in heart of near north side; reas. rental. Call Miss Prinn. Delaware 5816.

1481 BERWYN, AT CLARK—BRICK STORE, steam heat. Randolph 1472.

AUTO SHOW RM., NR. SHERIDAN L STA. 932 Sheridan-rd. Rogers Pk. 9436.

1924 MONTROSE, NR. L STA., BUSY APT. dist., lge. heated store. Rog. Pk. 9436.

STORE, GOOD FOR ANY BUSINESS; STM. heat. Bitt. 5490. 2943 Broadway.

HAVE GOOD CORNER ON LAWRENCE-AV. for fruit store. Address O C 441, Tribune.

DRUG STORE—COR., EDGEWATER L STA. I. Whiteson, 1064 Berwyn-av. Lon. 6973.

CHOICE STORE—BEST BLK. SHERIDAN-rd.; $150. H. W. Croxton, 1027 Leland-av.

STORE—56 E. CHICAGO-AV., NR. MICHIgan; gd. for any bus. Diver. 0386.

Northwest Side.

3630-32 MONTROSE.
New building, ready for immediate occupancy; store 15x60 ft.; fine for grocery, meats, bakery, display or light manufacturing. See agent or call F. Spohr Jr., Buck. 2100.

EXCEPTIONAL LOCATION FOR RESTAURANT, preferably American cuisine; lge. heated store, adjoining new hotel. Across from cinema in Belmont-Cicero district. See 3244 N. Cicero-av. Berk. 3690.

2 STORES IN FULLY RENTED 70 APT. bldg.; excel. location; well estab. as meat market, grocery, delicat.; purchase of business optional. Spaulding 6819.

TO RENT—1532 W. NORTH-AV.; NEW bldg.; high class retail center; stm. ht.; reasonable. See jan. or Robt. F. Shanklin & Co., 111 W. Washington-st.

STORE—REAS.; GD. FOR BAKERY, OTHER bus. 7244 Grand-av. Ph. Ind. 2198.

CHOICE CORNER, ALSO INSIDE, FAST growing district. 3251 Bryn Mawr-av.

West Side.

S. W. COR. GREEN AND RANDOLPH, 1ST floor and base. 50x150, heated, sprinkled, elevator, good shipping facilities. F. E. LOCKE, 127 N. Peoria-st.

2224 W. HARRISON-ST.—CORNER, 20X60; steam ht.; any business; $70 per month. HOWARD & ORR CO., 82 W. Washington-st.

STORE SPACE AND WINDOW—LIGHT, HT. and telephone furnished; very low rental. 3938 W. Madison-st., near Crawford.

Suburban.

TO RENT—WILMETTE: STORE, 417 4TH-st. [at Linden-av.], 16x60 ft. or 32x60 ft., opposite the Terminal station of the Elevated road; best location on the North Shore for a high class delicatessen or fruit store [adjoining meat market], also desirable for dress shop, millinery, dry goods, lingerie shop, 5c to a dollar store, etc. Will decorate to suit, including new mosaic floor; steam ht.; low rent. Inquire of the RACHELLE STUDIO, 415 4th-st. [next door] or S. SCHALLMANN & CO., ROOM 1634, 10 S. LA SALLE-ST.

HAVE DESIRABLE CORNER ON MADISON-st., Oak Park, for drug store, confectionery or chain store. Apartment district, 1 block from public school. Favorable lease. Address O C 433, Tribune.

TO RENT—OFFICES AND SHOPS.

Central.

MICHIGAN-OHIO BLDG.
Attractive, light space overlkg. blvd.; exceptionally fine service and appointments.
1 priv. office and reception rm., $45 up.
2 priv. offices and reception rm., $75 up.
3 priv. offices and reception rm., $100 up.
Apply 612 N. Michigan, R. 413. Sup. 1101.

192 N. CLARK-ST.
OGDEN BUILDING.
Within the Loop. Close to parking space. 1-2-3 priv. offices, reception rm., $25 up. SINGLE OFFICES, $25 UP.

First National Bank Bldg.
1,005 sq. ft. ofc. sp., subl. to May 1, '32; div. to suit; reas. Suite 1224. Ran. 8234.

22d Floor, 100 N. La Salle-st.
Finely furn. offices with reception room privilege; reasonable rental. Room 2211.

FREE OFFICE SPACE IN REAR OF OLD est. drug store, incl. with rental of modern 4 rm. apt., 2 bdrms.; suit. for doctor. 2101 Roosevelt-rd. Canal 0035.

DESIRABLE, NICELY FURNISHED, WITH switchboard service, etc. Reasonable. Room 1521. 19 S. La Salle-st.

TO RENT—TWO CHOICE UNFURNISHED offices, 520 sq. ft., immed. poss. Call 1355 First Natl. Bank Bldg.

PRIVATE OFFICE — ALSO DESK SPACE reas. Room 319, 104 S. Michigan-av.

Central.

TRIBUNE TOWER
YOUR OFFICE IN THE TRIBUNE TOWER Means
Efficient and Pleasant Quarters.
More Light.
A High Standard of Building Service.
Business Neighbors of Standing.
A Good Location.
Parking Facilities.
Reasonable Rental.
A Feeling of Satisfaction That You Have the Best.
Apply to
HOLMES ONDERDONK,
MANAGER.
1229 TRIBUNE TOWER.
PHONE SUPERIOR 0100.

H. O. STONE BUILDING.
N.W.cor. Clark & Madison-sts.
Owner Management. Low Rentals.
Magnificent Bank Floor. Area 4,200 sq. ft. Suitable for Securities Companies, Subdividers, Insurance Agency.
3d, 4th and 5th Floors, Partitioned for Convenience of Subdividers, Lawyers, and Commercial Companies.
Offices with Reception Rooms, Singly, Singly or in Suites.
Single Offices in Large Furnished Suites with Service. $25-$30 Month. Desk Space, $15.00.

CAPITOL BLDG.
N. E. Cor. State & Randolph.
Bright, Cheery Offices.
Excellent Service.
Very Reasonable Rentals.
Single Offices ....$30-$75
2 Private Offices and reception room $65
Beaut. Corner Suite.......$125
Retail Shops ....$90-$110
Larger Space at Equally Low Rentals.
OFFICE OF BLDG.,
Central 1642. Room 1301.

KIMBALL BUILDING
GENERAL OFFICE SPACE VERY DESIRABLE FOR OFFICES AND STUDIOS. APPLY BUILDING MANAGER, L. A. DOZIOS.
KIMBALL BUILDING,
Harrison 4010.
306 S. Wabash-av.

Otis Elevator Building
Nr. Union and C. & N. W. Sta.
One of the most attractive office buildings near the loop. 1 floor 12,500 sq. ft. Also smaller offices. High ceilings, very light, complete service.
600 W. Jackson. Mon. 6300.

SECURITY BLDG.
189 W. MADISON-ST.
Single offices, $35. Double offices, $50. Also large suites and connecting units. All outside offices. High standard service.
UNIVERSITY OF CHICAGO,
189 W. Madison-st. Franklin 1034.

TRANSPORTATION BLDG.
To Rent—On account of consolidation, will sublease 2,400 feet of corner office space with ample wall cabinet and vault facilities. Will remodel to suit tenant. Responsible party can secure this lease expiring December, 1934, at a sacrifice. Call owner at State 1273.

ERIE-ST. AT MICHIGAN-BL.
500 to 6,000 sq. foot units. Will divide. Light and attr. Fine for display, architect, engineering or offices. Fine service. Low rent. EDWIN J. BOWES JR. & CO., 111 W. Monroe-st. Rand. 3272.

866 N. WABASH [CASS] — COMMERCIAL studio, 3d apt., 6 rm. efficiency; private bath; G. E. box. Special low rent. Large 1st floor space. Will remodel. $100. H. W. Croxton & Co. Tel. Longbeach 6622.

32 N. STATE, S. W. CORNER WASH.—Attractive offices, splendid light, night serv.; center of Loop; gd. office, $25 to $50; with recep. rm., $35-$80. Few furnished. Desk space $12. Swigart & Co., Room 601.

TO RENT—160 N. WELLS-ST.; SINGLE OR double or large spaces; low rent. See jan., or Robt. F. Shanklin & Co., 111 W. Washington-st.

PRIVATE OFFICE IN HIGH CLASS SUITE in Engineering Bldg.; rent reasonable, including telephone, stenographic service. Suite 2016. Randolph 7725.

TO RENT—SEVERAL SUITES; ALSO SINgle office. Desirable location. 8 S. Dearborn-st., Room 402. Cent. 6637.

FURN. OFFICE OR DESK SPC.; NO LEASE. Free parking; private secy. and phone. Cent. 1689. 2d fl. 205 W. Wacker at the L.

?—LOOKING FOR NEW HEADQUARTERS?—I have ideal priv. offi. with service. See it. 1809 Engineering Bldg. Pub. Steno.

TO RENT—ATTRAC. FURN., LGE. PRIV. office and reception rm., $45. Apply 612 N. Michigan-av., rm. 413. Sup. 1101.

BARGAIN—ALL OR ANY PART OF 12,000 sq. ft. flr., for offices or stock; modern daylight bldg. Burns. Cent. 5151.

FURNISHED PRIVATE OFFICES, COMplete service. R. 702, 367 W. Adams-st.

DESK RM., PHONE AND STENO. SERVICE. 565 Washington-blvd., R. 607.

222 W. ADAMS, R. 999—BEAU. EQUIP. offices, desk space or mailing address.

CUT EXPENSES—FURN. OFFICES, MDSE. Mart; no lease. R. 1114. Whitehall 6976.

PRIV. OFFICE OR DESK SPACE, REAS.; splendid loc. Rm. 1214, 6 N. Michigan.

161 E. ERIE—OFFICE, BEAU. FURN. OR unfurn. Central 1381, mornings.

FURNISHED PRIVATE OFFICE, RECEPtion room service. 1704 Conway Bldg.

SMALL OFFICE, $25 MO.; R. T. DESK, $15. 948 First Natl. Bank Bldg. Ran. 3690.

Outlying.

CHOICE OFFICE LOCATIONS—

1145 Berwyn, cor. Broadway..........	$35
3120-24 N. Clark..........	$17-$30
3934 Sheridan, at L; 4 room apt..........	$57.50
4600 N. Clark, corner Wilson..........	$15-$30
3933 Broadway..........	$15-$45

J. B. WALLER. Lake View 6480.

TO RENT—FLOORS AND LOFTS.

100-106 S. JEFFERSON, CORNER MONROE—Remodeled bldg.; sprinkler system; passenger and 2 freight elevators; windows 4 sides; unusually heavy floor loads; low insurance; stm. ht.; parking; SIXTH [TOP] FLOOR, 75x100, 50x100. FIFTH FLOOR, 75x100; 50x100; 25x100. SECOND FLOOR 25x100. FIRST FLOOR on corner, 50x100; also basement 50x50. Apply Mr. Andersen on premises. Tel. Haymarket 2000 or your own broker.

TO RENT—SMALL SPACES, SML. SPACES, N. W. COR. LAKE AND JEFFERSON-STS. Mfrs.' agents, light mfrs., take notice. Very light 12x14, 18x20, 43x43, 21x100, 43x100. ANY REASONABLE RENT. POSS. NOW. Also dry base. 106x100 [will div.], stm. elev. HENRY A. KNOTT, 112 W. Adams-st. Ph. Randolph 2321.

N. E. COR. MONROE AND JEFFERSON-sts., 5th floor, 80x130; will divide; 2d floor Annex 40x190. Also approx. 7,400 sq. ft. 1st floor Jefferson side. Heavy floor; sprinkled; low ins.; fgt. and pass. elevators; heated; jobbing or light mfg. C. G. Stevens, Randolph 4140, or your broker.

Light, Space, Cheap Rent.
Rm. 311, 180 N. Wacker-dr.; now pay $115 mo.; will accept any reas. offer to April 30, 1931. See engineer or phone Lakeview 7495.

TO RENT—1,600 SQ. FT., $90.
53 E. Wacker-dr., cor. Wabash; daylight space; 9 lge. windows; elev. See elev. man. or phone
MURRAY WOLBACH, 105 S. Dearborn-st.

HAVE VERY ATTR. FLOORS AND BUILDings we would like to give you details of if interested.
EDWARD J. BOWES JR. & CO.,
111 W. MONROE-ST. RAND. 3272.

TO RENT—DOWNTOWN; 4,000 SQ. FT.; daylight fl.; sprinklered; pass. and frt. elev.; attractive rental.
FRANKENSTEIN & CO.
33 N. La Salle-st. Cent. 5753.

3,000 SQ. FT. GROUND FLOOR; SPRINkler system; Northwest side; steam heat; suitable any light manufacturing; very reas. rent. 6 N. Clark-st., No. 704. Dearb. 1613.

TO RENT—LOOP LOFT SPACES SUITABLE for printers and allied trades, etc.; stores also. Fireproof building. R. F. Henderson, 109 N. Wacker-dr.

TO RENT—1,700 TO 6,000 SQ. FT.; ARTists' office, scientific assembly; daylight; all conveniences. No. Side, close in. Rand. 2311.

LOFT; FIREPROOF; LIGHT, AIRY; STEAM heat; for manufacturing or mail order; $40 a month. 2536 S. Ayers-av.

1 STORY DAYLIGHT BLDG., 5,000 SQ. FT. Side drive; office; stm. ht. 4912 N. Clark.

GROUND FL., 1,500-2,500 FT.; PRIV. ENTR. exit; nr. N. S.; indoor load.; reas. Div. 6446.

2,500 SQ. FT., DAYLT., HTD.; NR. L AND postofc.; reas. 970 Montana. Div. 3063.

TO RENT—FLOORS AND LOFTS.

LEES BUILDING
19 S. WELLS STREET.
Loft space from 400 to 1,200 square feet; renting $40 to $140; passenger and freight elevator service; alley shipping platform.

GREAT LAKES BLDG.
180 North Wacker Drive.
Sprinkled loft space up to 3,000 square feet; will divide; modern, light building; shipping and parking facilities; low rentals.
UNIVERSITY OF CHICAGO,
189 W. Madison-st. Franklin 1034.

WANTED—STORES, OFFICES, LOFTS.

WANTED—RELIABLE PARTY DESIRES street level store, bank floor office, or part of store with window space for ticket office. May 1 to Sept. 15, in Loop district; reasonable. Write full particulars first letter. Address P J 369, Tribune.

TO RENT—MANUFACTURING PROPERTY.

TO RENT—609-614 W. LAKE-ST., CORNER Jefferson. If abundance of DAYLIGHT, clean, new bldg., well kept, is WHAT YOU WANT, let me show you spaces from 21x35, 42x100, 64x100, most suitable for mfrs., agts., or light mfrs. ALSO STORES, 35x100 and 20x100; best street car and L service. Also dry base., 106x100 [will div.]; stm., elv. HENRY A. KNOTT, 112 W. Adams-st. Phone Randolph 2321.

411 S. SANGAMON-ST.
FLOORS—UNITS OF 10,000 SQ. FT. Direct current, sprinkled thruout; high pressure steam; passenger and freight elevators; reasonable. Estate of Charles Kiper. Agt. on prem. Ph. Monroe 5998.

212-216 N. MAY—4 STORY BLDG., 20,000 sq. ft.; 123-127 N. Peoria, 3 story bldg., 30,000 sq. ft.; heavy floor loads, high ceilings, good shipping facilities, 120-130 N. Green, 4,000, 5,000, 10,000 or 15,000 sq. ft.; pass., freight elev. service, heated and sprinkled. F. E. LOCKE, 127 N. Peoria-st.

TO RENT—SPACE, BY OWNER, FIREPRF. concrete bldg., in lots of 7,000 to 20,000 square ft., suitable for factory or warehouse; railroad facilities B. & O., C. & N. W., Soo Line; trap car service; very reasonable rental; brokers need not answer. Address O C 149, Tribune.

24 CENTS PER SQ. FT.
12,500 sq. ft., 1st flr.; close in; htd., sprinklered; switch tracks. Also smaller spaces. J. V. McGuire, 2203 S. Halsted. Can. 2688.

51ST AND KEDZIE.
25,000 sq. ft., low rent; modern 1 story bldg.; concrete floor; light, heated; unlimited floor weight. Will divide to suit. Railroad and truck level. Hemlock 5200.

1 MI. N. OF LOOP, GOOD 1 STY. BLDG., 53x163, high ceiling, 2 loading platforms. Steam power plant, 1,500 gal. roof tank, 4 car garage. Especially suitable for laundry. CROWE BROS. & CO., 754 N. Dearborn-st.

TO RENT—96,000 SQ. FT., 7 STY. MILL spkld. bldg.; close in south; C. J. trk.; 3 large elev.; high clgs.; might divide. CHANDLER & MONTAGUE, EXCL. AGTS. 1355 First Nat'l Bank Bldg. Rand. 1828.

MFG. SPACE NEAR LOOP, 3D FLOOR, 10,-500 ft., sprinkled; light all around; freight elevator; excellent loading facilities; practically new building; nothing better on West Side. Monroe 3671.

FOR LEASE OR SALE — AT BARGAIN prices, 4 1 sty. bldgs., 1 so., 1 no., 2 w., con. 10,000 to 12,500 sq. ft. ea.; imm. poss. Harrington & Co., 812 1st Natl. Bank Bldg.

TO RENT—10,000 TO 15,000 SQ. FT. DAYlight space, one story bldg., heated, sprinkled, watch service. American Envelope Co., 3100 W. Grand-av.

BLDG. AT NORTH-AV. AND LAWNDALE; 98,000 sq. ft., spkld.; also 2 flrs., 13,000 sq. ft. ea.; Coyne and Cromwell-sts.; spkld. JOHN R. BOWES. WABASH 1216.

TO RENT — 9,500 SQ. FT., 1 STY HIGH bldg.; trk. office. N W side; low rent. Chandler & Montague. Rand. 1828.

TO RENT—1 STY. BLDG.; APPROX. 4,500 sq. ft., 3440 S. Ashland-av.; new front; htg. plant; ideal for sm. fcty. Rand. 2311.

2,200 TO 7,000 SQ. FT. CLOSE-IN; 1 story daylight; stm. ht.; drive-in door; heavy conc. floor. May 1. Haymkt. 8818.

RENT-SELL 3 STY. FACT. BLDG., 60X150. Barg. Fullerton e. of Ashland. Will divide. John T. Conley, 176 W. Adams. State 4168.

7,000-12,000-20,000 SQ. FT.; SUBLEASE; close-in modern building, spkld.; low rent; good lease. Burns. Cent. 5151.

12,000 SQ. FT. AT 30C; 21,000 AT 25C; 60,000 at 23c; 100,000 at 19c; one story bldgs., with Belt Ry. switch. Randolph 0136.

5,500 SQ. FT., 2D FLR.; LIGHT 4 SIDES, skylight, steam heat, elevator; May 1st. 3654 Lincoln-av. Graceland 2397.

RENT FREE FOR 5 YRS.; 1 STORY BRK. bldg.; 50,000 sq. ft.; sprinkler; tracks; near Chicago. Address O O 560, Tribune.

FACTORIES, ANY SIZE, ANYWHERE, ANY kind. Fautus, 139 N. Clark. Cent. 4018.

5,000 TO 7,000 FT. NR. LOOP FOR LIGHT mfg. Address O 289, Tribune.

FACTORY AND OFFICE SPACE FOR RENT—Apply 2830 W. Lake-st.

SPACE, HEATED, SPRINKLERED; DAYlight. 1035 E. 76th-st. Plaza 1200. McC.

ONLY $125 MO., 1 STY. BLDG., ABT. 5,000 sq. ft.; exc. light. SUP. 4761.

ON SWITCH, FLS. 10,000 AND 20,000 SQ. ft.; ht., spr.; cheap. SUP. 4761.

1 STY. BLDG., 18,000 SQ. FT. CLOSE IN North; will divide. SUP. 4761.

WANTED—TO RENT—MANUFACTURING.

WANTED TO RENT—INDUSTRIAL PROPerty, 30,000 to 35,000 sq. ft. indivl. bldg. preferred. Must have 12 ft. bsmt. or better, concrete flrs., switch track. Address P J 367, Tribune.

TO RENT—BUILDINGS.

BARGAIN IN STORAGE SPACE.
Close in with switch; sprinklered bldg.; only 25c a sq. ft.; will divide and make terms to suit.
EDWIN J. BOWES JR. & CO.,
111 W. Monroe-st. Rand. 3272.

TO RENT—APPROX. 33,000 SQ. FT. AT 18c a sq. ft.; 1 story bldg.; close in; will divide to suit.
FRANKENSTEIN & CO.
33 N. La Salle-st. Cent. 5753.

RENT OR SELL—21,000 SQ. FT., 60,000 sq. ft., and 100,000 sq. ft., 1 story bldgs., with Belt Ry. switch. Rand. 0136.

WANTED—TO RENT—BUILDINGS.

WANTED TO RENT—BUILDING, GROUND floor space, 7,000 to 9,000 square feet, cement floor, plenty light, for food manufacturing. Not very far from Clybourn and Racine-avs. Address O C 153, Tribune.

TO RENT—HALLS.

NEAR N. STATE AND CHGO.-AV., SMALL theater, suitable for club, tea room, dramatic schools, recital hall, etc. CROWE BROS. & CO., 754 N. Dearborn.

HALL, 60x40, USED FOR MEETINGS, clubs, studios, etc. 445 Garfield-av. Inquire 2075 Lincoln-av.

TO RENT—BASEMENTS.

TO RENT—604 TO 614 WEST LAKE-ST. Dry, base., 106x100 [will divide]; light; high ceilings; elev.; stm. heat; cement flrs.; best janitor service; watchman; wide alley. HENRY A. KNOTT, 112 W. Adams-st.

TO RENT—FARMS.

MOD. HOUSE, 10 RMS., BATH, HOT water ht., gas, elec., 2 acres orchard, garden; 15 mi. N. W. Elgin. Gd. rds., schools, stores, churches, 15 acres productive with bldgs., silo, opt. Address O 264, Tribune.

FINE FARM, 320 A.; SHARE BASIS; 50 miles N. W. H. Hamlin, 123 W. Madison.

PRINTING MACHINERY AND SUPPLIES.

EVERYTHING FOR THE PRINTER — SEE our large stock, new, used, and rebuilt equipment. Improve your plant now. Offer 2 model B Cleveland folders, 1 with frictions, other with suction feeder, selling large and small Miehles, folders, etc., from plant merger. The Wanner Co., 716 S. Dearborn.

NO. 4, 3 ROLLER MIEHLE; OTHER SIZE Miehles, Gordons, Millers, paper cutters, and Colts presses rebuilt; repairing, rebuilding, and moving all kinds of printing machinery. Printers' Machinery Corp., 410 S. Clinton-st. Wabash 6430.

WANTED—SMALL CYLINDER, MIEHLE pfd.; state age, cond., elec. equipment, lowest cash price. Address T Y 124, Tribune.

7X11, 8X12, 10X15, 12X18 GORDONS, 25x38 Whitlock, 13x19 Colts, embosser, multicolor M24. 1679 Milw.-av. Arm. 0911.

PRINTING PLANT—MODERN, AUTOMATic machinery; easy payments. Max J. Rosenberg, 416 S. Dearborn-st.

GORDON PRESSES, MILLER FEEDERS and units rebuilt, guaranteed and serviced. G. T. HULTMAN & CO., 715 S. Dearborn.

MULTICOLOR, $85; SEALER, $15; MULTIgraph, $50. 190 N. La Salle.

PRESSES—$75; TYPE CASES, CUTTER, stitcher, multicolor. Phone Arm. 0911.

PATENTS—PATENT ATTORNEYS.

PATENTS—TIME COUNTS IN APPLYING for patents. Send sketch or model for instructions or write for free book, "How to Obtain a Patent" and "Record of Invention" form. No charge for information on how to proceed. Clarence A. O'Brien, Registered Patent Attorney, 2686 Security Savings and Commercial Bank Building [directly opposite U. S. Patent Office], Washington, D. C.

PATENT DRAWINGS AND APPLICATIONS —R. D. SCHNOOR, Registered Patent Attorney, 53 W. Jackson-blvd., will help you work out any idea except perpetual motion.

PATENTS, TRADEMARKS, COPYRIGHTS—MILO B. STEVENS & CO., 53 W. Jackson-blvd. Estab. 1864. Main office, Washington.

INVENTIONS COMMERCIALIZED, PATENTed or unpatented. Write Adam Fisher Mfg. Co., 420 Enright, St. Louis, Mo.

SEWING MACHINES.

SINGER SEWING MACHINE—HEMSTITCHing, Merrow; fur; good condition; must sell. No dealers. Master, 190 N. State-st.

REAL ESTATE FOR SALE.

CENTRAL.

FOR SALE—NORTH CLARK-ST. South of Chicago-av., two small improved buildings, well rented. Real Sacrifices. Much below assessed valuations. Unusual returns on investment. Small amount of cash will handle.
BOWES REALTY CO., 664 N. Michigan-av. Whitehall 7945.

ESTATE OFFERS
a genuine bargain, all improved, in good condition, at less than three times rental value; close to Loop, in dist. showing recent activity; price $165,000; $50,000 cash. Full commission to brokers. No trade. Address B 157, Tribune.

FOR SALE—SACRIFICE. 68 Cedar-st. Near Lake Shore-dr. 4 sty. residence, 20x109 ft. BOWES REALTY CO. 664 N. Michigan-av. Whitehall 7945.

FOR SALE—ONE-HALF PREVIOUS PRICE. 1012 N. Wells; 4 sty. bus. bldg., 27¼x100. Only $3,000 cash required. BOWES REALTY CO. 664 N. Michigan-av. Whitehall 7945.

APARTMENT BUILDINGS.

South Side.

25% NET RETURNS
Naturally Interest You.
INVESTIGATE
and YOU WILL BUY this new SOUTH SHORE 6 apartment, full Eng. basement type on a 60 ft. lot; 6 rm. apts.; all canvased; living and dining rms. across front; 2 baths; shower stall; elec. refrig.; incinerators; 6 heated garages; 100% RENTED; for $11,160; expenses $4,120; 1st mtg. $46,000; bank loan due 1934. PRICE ONLY $63,000; cost $78,000.
South Shore Investment Co., 2547 E. 75th-st., Mr. Curry, Regent 3600.

Price Reduced $4,000
for quick sale. I must have cash and cannot consider any trade.
8 Flat, 79th and Ashland Dist.
6 rms., tile bath, elec. ref., canvased walls; beautifully landscaped wide lot; all improvements in and paid for.
Convenient to transportation, stores, churches and schools.
ADDRESS P J 218, TRIBUNE.

48 FLATS.
One of the finest in the Woodlawn district: 4-4 rooms, 36-5 rooms, 8-7 rooms; income $35,760; mortgage $120,000, 6%; $5,000 a yr., bal. Oct., 1935; to settle an estate this bldg. is being offered at $60,000 less than ever before. For full particulars see JAMES G. BARSALOUX, INC. 1500 E. 63d-st. H. P. 0010.

FORECLOSURE BARGAIN.
Make offer; 6 apts., 6 rms. each, 342-44 Normal-pkwy.; steam heat; near L and surface; highly adaptable for hotel or rooming house. HAMMEL-SIMPSON CO., 3135 N. Cicero-av. Palisade 1528.

OPPORTUNITY PLUS INVESTMENT. In this 2 flat frame, concrete foundation, with extra lot. Barg. 6 rms.; elec., gas and bath; 2 car gar.; nr. 71st and Laflin. Prop. clear. Price $3,500. Small pay. down. GRAHAM, 1208 W. 63d. Wentworth 4383.

MUST SELL SUNDAY— Widow desperate; So. Shore 2 flat; slashes price from $16,000 to $13,500. 7835 Bennett-av.; 5 lge. rms. with sun parlors and glazed porches; steam; 30 ft. lot; inq. 2d flat, 1 to 5 p. m. Ph. H. P. 4735.

HIGH GRADE 3 APT. S. SHORE DISTRICT; 3 blks. I. C. sta.; 6 rms. each; 3 car brick garage; subject to 1st mtge only; forced to sell at big sacrifice. $4,000 CASH WILL HANDLE, balance easy payments. Dorchester 3864.

6 APT., SO. SHORE, 2 BLKS. I. C. STA.; 6 rms., tile baths, elec. refrig.; 6 car heated gar.; 100% rented at $8,760; lot 60x125; 1st mtge. $33,000, 5½%, 7 yrs.; pr. $55,000. Consider trade. South Shore 0447.

2 APT., 6 AND 6; LOT 33 1-3X150. PRICE $15,000. Oct. front, el. refrig.; weatherstripped; oil burner; paved and paid alley. 5 years old. Some ten. $3,000 cash req. Stewart 6433. 7541 Yale-av.

FIFTY-SIXTH-ST., W., 513—2 FLAT; FR. and rear cottages; br. base.; 37¼x140 ft. lot; rent $70; price $5,000. Ph. owner, Normal 3676.

18 APT., SUN PAR. BLDG., GLAZED PRIV. pchs.; 100% rented; I. C. trans., nr. Stony Isl. bus. center; trade for smaller and some cash. Address T Y 464, Tribune.

OWNER MUST SELL 6 FLAT BRICK bldg.; steam; 2 car garage; near 69th and Ashland. Will trade for smaller and $3,000. Mansfield 9531.

LIVE IN AVALON—I. C. TRANS.; BUY this barg.; a new mod. 6 apt.; garages; 100% rented. Address L N 550, Tribune.

A REAL BUY IN HI-CLASS 3 APT. CLEAR. 5 large rms.; modern; 3 car gar.; finance to suit; no brokers. Saginaw 6846.

FOR QUICK SACRIFICE—2 STORY FRAME; clear; has 4 flats, toilets, and elec.; $1,500; Inquire 432 Root-st., 1st flat.

$2,500 FOR 2 FLAT, 5-6 ROOMS; STONE found.; on 57th nr. Normal; close estate. F. Brozni, 201 N. Wells. Rand. 8884.

SELL 6 FLAT APT., STM. HT., REAS.; NO agent. V. Gecewicz, 7400 Eberhart.

BARGAIN—2 FLAT BRK.; 5-5 RMS.; 3 yrs. old; 2 car gar. 1643 E.83d-st.Reg.0367

HIGH GRADE SO. SHORE 3 FLAT; 6 RMS. each; owner leavg.Address B 586, Tribune.

BEAU. MOD. 6 APT., 5 RMS. EACH; S. W. cor. 78th-Bennett; sacrifice. Sag. 0948.

CLEAR 12 APT., WOODLAWN. SELL OR exch. for vac. or apt. Owner. Dorch. 7671.

Southwest Side.

BEAUT. 4 APT. BRK., ONLY $12,500; worth $20,000; steam ht.; 3-5 rm., 1-3 rms. mod., 4 yrs. old; terms; rents $2,160 yr. See 4438 S. Homan-av. Heml. 4900 or Bev. 3411.

HIGH GRADE TWO FLAT, 6 AND 6 RMS. Octagon front. Tile bath; lot 35x125; paved alley. 8226 S. May-st.

RECEIVER'S SALE—NEW 2 APT. BLDG., $10,900. 7118 S. Fairfield. Fairf. 3485.

North Side.

Edgewater Beach Dist.
Apt. Hotel—Near Sheridan.
Must sell to close estate attractive kitnt. apts. and hotel rms.; income $90,000 yearly; part cash and part mortgage; well financed; exc. net rental. A REAL BUY. Address L N 536, Tribune.

FOR SALE—2 FLAT BRICK, 1228 LUNT-av., nr. Sheridan-rd. and the lake; 6 and 7 rooms, hot water heat; lot 35x172; 1 blk. to "L" sta., near 3 schools; a real buy at $19,000; only $4,000 needed. Rogers Park 7338.

MUST DIVIDE INTEREST
at once in modern Rog. Pk. 3 apt., 6 rms. each; elec. ref.; 3 car gar.; 1st mtg. only; consider trade. Mr. Gross, 1569 Howard-st. Hollycourt 2300.

$15,000 REDUCTION.
Modern 3 apt., East Rog. Pk., 6 rms., 2 baths. Close to lake, bus and L. Consider smaller in trade. Address T Y 465, Tribune.

SACRIFICING $4,500 TO $10,000; BRK. 2 FL.; 6'S; H. W. HT.; $16,000. MOD. 3 FL.; 6'S; FINE INC.; $23,000. NEW 6 FL. MOD.; GOOD INC.; $36,000. BALDWIN, 1758 DEVON. ROG. PARK 9802.

MUST SELL MY 6 APT.
5 rms., sleep. pchs., el. ref.; pr. $37,500. 1614 Rascher-av., 1st apt. Sunday only.

WILL SACRIFICE 3 FLAT BRK., ALL 6 rms., tile bath and shwr.; refrig.; 1½ yrs. old; 2 car brk. gar.; $5,000 cash. Walter T. Larson, 5922 N. Clark. L. B. 7150

BEAU. 6 APT., N. EDGEWATER, E. OF Clark. 5-6 rms., extra plumbing. 5 car brick gar., 5¼% mortgage. Builder will sac; will trade. Crone. Sheld. 8601.

2-6 RM. FLAT BRK. HOUSE; FURN. HT.; 2 car garage; 30x125 ft. lot; worth $16,000. Sell for $13,000. Small down paymt. Apply 1234 Newport-av. Bittersweet 0353.

1309 ALBION—2 APTS., 6 R., STM. 2 GAR. 32x125; inc. $2,400. 1st mtg. $8,000.5½% 1932. Ralph H. Jackson & Co., 77 W. Wash.

3-6 ROOM FLATS, 3 STALL GAR.; LOT 50x125; price $28,000. Mortgage $18,000. R. Christiansen. Longbeach 3965.

OPEN FOR INSPECTION—3 FLAT; 5 RMS. each; 5949 Lakewood-av.; stm. ht.; 1 blk. Thorndale L Sta. and Senn H. S.; wonderful loc.; sac. $9,750;cash $2,500.Newc.2050

3 STORY BRICK BLDG. ON N. PARK-AV., sacrifice $14,500. $3,000 below ground value. Call Keystone 3289.

NEAR WELLINGTON L; 3 FLAT BRK.; all 6 rms.; stm. ht.; $17,500; terms; $4,000. TORPE, 2358 Lincoln-av.

HOME WITH INCOME—CHOICE LOC.; 2 flat brick; ideal for children; nr. beach, schools, churches, L. Owner, Rog. Pk. 1773.

3 APT. BLDG. ON WINNEMAC, EAST OF Glenwood; barg. Address B 511, Tribune.

2 FLAT BRICK, WESTERN-DEVON SEC. Only $13,000. Address M N 526, Tribune.

3 APT., LG. LOT, 3 GAR.; MAKE REAS. cash offer for eq. 6250 Wayne-av. Own. 1st.

1825 LARRABEE-ST., MODERN 6 FLAT; 5 and 4 rms. $20,000. Diversey 3040.

6-6 COLONIAL STUCCO, $9,500; 2 FURN.; all oak, 33 ft. $2,500 cash. 5029 Sunnyside.

3 APT., 5-6; H. W. HT.; NR. L, SURF., schls.; good cond.; cheap. 844 King-pl.

2235 N. HALSTED-ST., 5 FLAT BRK.; $15,000. Terms. $4,000. Diversey 3041.

GARFIELD, AT ORCHARD—NEW 5 FLAT; $19,000. Diversey 3040.

Northwest Side.

2 FLAT BRICK, $11,500.
6-6 rms.; sun pars.; h. w. ht.; steel construction; modern auto. gas heater, perf. cond.; 2 car gar.; 3 blks. to Rav. L. Family trouble forces bargain. Cash $3,500. R. Dobroth, 3245 Bryn Mawr.; Jun. 7807.

BARGAIN BRICK 2 FLAT.
5-6. Steam heat, 2 plant, garage, vicinity Crawford and Addison. Price $9,000. Phone owner. Briargate 3921.

2 FLAT BRK.; A1 COND.; 2D APT. RENTed; 2 htg. plants; st. and alley paid; nr. 3 car lines; $10,950; easy terms. ADVANCE REALTY CO., 4916 Irving Pk.

2 FLAT BRK. 6-6 RMS., 2 CAR GAR.; H. w. ht.; all improvements in and paid; 6 yr. mtge.; terms. 4143 N. Long-av.

STUCCO 2 FLAT, 4-4 RMS., FURN. Drake-Montrose. Own. Terms. Irv. 6379.

NEW 6 FLAT, ALL 5 RMS.; BERNARD AT Montrose; $45,000. Diversey 3040.

3 FLAT BRICK, 6-6, IMP. PD.; 5723 Bernard; $16,400; $2,000 cash. Key. 6641.

6-6 BRK. 2 FURN., GAR., $13,200. 4331 Sawyer. $1,000 cash. Mont.-Ked., L cars.

REAL ESTATE FOR SALE.

West Side.

INSPECT THIS BARGAIN!
A WELL KEPT 2 FLAT BRICK. Stone porch and steps [2 furnaces]. In res. dist., nr. Madison car line and bus. WITH $1,500 CASH BUY IT FOR $9,800. C. W. BURGMANN CO., 523 S. Cicero-av.

2 FLAT BRICK AND FRAME; HOT WAter heat; 2 car garage; $7,500. 1857 S. Avers-av. Phone Crawford 2420.

MOD. COR. 6 FLAT, THOMAS AND OAKley; $28,000; rent $4,600. Diver. 3040.

CO-OPERATIVE APARTMENTS.

South Side.

FOR SALE—ATTRACTIVE 5 RM. APT. IN Woodlawn, 2d flr., all outside rooms; I. C., elevated and surf. lines. Bargain for quick sale. Phone Fairfax 6693.

North Side.

HIGHEST GRADE 5 RM. CO-OP. APT.; best financed in city, reduced assessment; bargain prices; will trade. J. C. GRIFFITS, owner, 1120 Lake Shore-dr. Del.8757.

BUSINESS PROPERTY.

South Side.

E. 63D-ST., WHITE TILE STORES, 100X 125; $7,500 cash; pr. $57,500; enc., $35,000, 5 yrs.; consider exc. for dif.; rt.$8,700. W. C. REGELIN, 10 S. LA SALLE-ST.

GAS STATION SITE—WESTERN-AV., CORner north of 111th-st.; must have cash; price $85 per ft. Address L G 481, Tribune.

SACRIFICE ACCT. OLD AGE. $15,000 takes 2 store corner bldg. at 1833-35 W. 51st; no trade. Address B 257, Tribune.

North Side.

FOR SALE—SAC. SPLD. GAS STA., 72 FT. cor.; 2 flat bldgs.; $21,500; $6,500 cash req. Cor. Southport-Fletcher. Dirks, 2811 Racine.

PROMINENT CORNER STORES AND APTS. Edgewater. Good income. Unlimited future. Great chance for party with cash. Address T H 264, Tribune.

6 STORES ON LIVE BUS. ST.; INCOME over $6,000; no expense; 1st mtge. $33,500. Want offer. Call Ehrenhalt, L. B. 4633.

100 FT. WONDERFUL HOWARD-ST. BUSIness frontage, ripe for immediate improvement; priced right. Address T Y 330, Tribune

HAVE PAYING BUSINESS PROPERTY with monthly income; need cash; will sacrfice. Address S 164, Tribune.

2348 LINCOLN-AV.—MOD. STORE AND flat bldg.; $30,000. Diver. 3040.

Northwest Side.

BRYN MAWR & KEDZIE—BRICK 3 STORY. fully rented, 3239 Bryn Mawr, in the heart of all chain stores. $20,000 first mortgage only. Rent $3,900. Sacrifice. KENNY BROS., Monroe 0098.

West Side.

GARAGE, WEST SIDE COR., 132X125; HAS long lease; small cash required. MARKS & CO., 712 Madison. Hay. 7200.

SHOE STORE AND BUILDING, WITH OR without stock; real bargain. 1855 W. Chicago-av.

FOR SALE OR TRADE FOR GOOD VACANT bldg. 2311 Lake-st.; worth $15,000; clear. Owner. 308 North-av.

CORNER STORE BLDG., LARGE LOT. Milwaukee-av. $31,000. Diver. 3040.

Suburban.

1ST CLASS GROCERY AND MEAT MKT., with cor. bldg. and vac. lot; best loc. in Cicero, sell or trade. Cicero 3847.

HOUSES.

South Side.

BRICK BUNGALOWS
$3,750 to $5,000—Terms.
101st-st. and Calhoun; 5 rooms, 2 car garages, attic large enough for 2 additional rms., 2 nearly complete; any one handy with tools can complete at very little expense; reason of sacrifice due to death of builder. HYDE PARK INVESTMENT CO., 1515 E. 53d-st. Plaza 8730.

COZY HOME.
2 story, 7 room brick house, 40 ft. lot; beautiful landscaped garden; close to schools, I. C. station and surf. lines. Champlain-av. near 82d-st.
McKEY & POAGUE,
7904 Cottage Grove [Larson]. Tri. 5060.

MOVE IN NOW—PAYMTS. START MAY 1. New 6 rm. Octagon front bungalows. 8416 Paulina-st. Open 2-5. Builder. Real buy. Here's what you're looking for. New 6 room octagon front bungalow, splendid location; wide lot; good buy. Open 2-4.

BEST BUY IN HYDE PARK.
1333 E. 50th-st. 9 rms., stone front residence, 2 car garage, $8,500; choice location; near I. C. bus and surface. Terms. HYDE PARK INVESTMENT CO. 1515 E. 53d-st. Plaza 8730.

EIGHT RM. FRAME RESIDENCE—IN Cheltenham; 3021 E. 80th-pl.; very convenient location; in fine condition; furnace, etc.; garage; price only $6,800; will take small cash payment and make very easy terms; immediate possession. Phone Mr. Schiller for appt. Palisade 9433. Owner.

SO. SHORE VALUES— 8 rooms, 3 baths. Lot 50x134. Owner will consider smaller res. 2 or 3 apt. 7 rooms, extra lav., garage, oil burner, 1 blk. to I. C. sta. and lake..Pr. $13,000. JOHN P. QUIGLEY & CO., 2221 E. 71st-st. Dorchester 1134.

Chatham Field Bargain.
6 rm. Queen Anne bung., brick; room for 5 rms. in attic; large closets, glazed slp. pch.; 2 car brick gar.; lot 35 ft.; near schools, churches, transp. 8212 Rhodes.

6 RMS., AVALON PK., $8,750
80th and Dorchester; close I. C., surf., schls. and stores; brick bung.; large well planned rms., slpg. pch., stm. ht., 3 car gar.; low taxes; bank 1st mtg.; $1,500 cash, bal. liberal terms. W. C. Babb. Dor. 7515.

BEVERLY HILLS BARGAIN.
7 rm. residence; ½ blk. from Hoyne; oil heat; 2 car garage; lot 51x150. Anxious to sell. Price $12,000; reasonable terms. Mr. Holahan, Radcliffe 7911.

NEED CASH.
$500 down will buy comfortable 5 rm. bung., nr. R. I. and surf. Beverly Hills dist.; terms to suit. 1518 W. 79th-st. Radcl. 5200.

FINE 8 ROOM HOUSE
and garage in 6800 block of Euclid-av. 3 master bedrooms, paneled library. Terms can be arranged. CALL MR. MILLAR AT WHI. 7373.

SOMETHING ENTIRELY NEW IN BUNGAlow construction, plastic paint on NUWOOD insulation keeps bungalow cool in summer, warm in winter. See JOHN RINKEMA, 9103 Aberdeen-st. Cedarcrest 4323.

MY MOD. BRK. BUNG.; STEAM HT.; 2 car gar. Can be handled with only $750 cash down, bal. easy. See owner on prem. at 729 W. 50th-pl., on Sun., from 1 to 4:30 p. m.

LARGE HOME.
Cheap. Good 9 room. Hot water; hardwood; trolley and train; 50x200; only $6,500. AUGSPURGER. Triangle 5803.

5 Rm., Nr. I. C. & 71st, $7,000
New large brick bung.; lot 30x150; close schls, stores, etc. Small down payment, bal. easy terms. McCabe. Dor. 7515.

AVALON PARK.
New 6 rm. bungalow, strictly mod.; I. C. trans. 8209 Avalon, Owner-Builder. Sag.0473.

SO. SHR. BRK. BUNG., BENNETT-AV., NR. 75th; 5 rms., sun rm., slp. pch.; oil ht.; refrig.; gar.; lot 35x135; I. C.; $12,500. H. P. 3905.

SOUTH SHORE 5 RM. BUNGALOW, 72D and Bennett; $15,000 home; $11,000. Bank mortgage, $9,000. Wilkinson, Hyde Park 7840.

BARGAIN—7942 DANTE. 6 ROOMS; HOT water heat; 2 car garage, near schools, I. C. and surface; $9,500, $1,500 down. Call Saginaw 6846.

BUNGALOW BARGAINS. 8814 Elizabeth-st., cut to $8,500. 9143 Bishop-st., 6 rms., garage. $1,000 dn. Bartholomew O'Toole. Bev.7275.

SEE MY 5 RM. BRICK BUNGALOWS AT 418 W. 101st-st.; no special assessments; easy terms; agent on premises today or phone Randolph 3079 for appointment.

REAL BARGAIN, 5 RM. BRICK BUNG.; lge. rms., brkft. nook, 2 glaz. pchs., 2 car gar., oil ht. On 84th-st. ¼ blk. E. of Stony Island-av. Call Sag. 9673. Doug. 0478.

WOODLAWN BRK. RES.; 8 LGE., LIGHT rms., tile bath, ext. lav.; 4 bedrms.; nr. I. C., A1 cond.; pr. $10,500. Call Mr. R., Hyd. 2215.

6 ROOM BRICK BUNGALOW, 8235 S. Wood-st., 8533 S. Hermitage-av. Richard Van Dam. Beverly 9697.

NEW 6 R. BRICK BUNG., H. W. HT., TILE bath, canvased walls; 2 car gar. 7622 Honore. By owner. Stewart 3268.

BARG.—BEAU. 5 R. BRK. BUNG.; 33 FT. lot; pr. $7,750; dn. paymt. $750, bal. as rent. See 9824 S. Peoria. Owners. Bev. 3373.

PARNELL-AV., 7929—5 RM. HOME, $4,500; 35 ft. lot; 2 car gar.; rent $33. Ph. owner. Nor. 3676 for appointment.

2 NEW INSULATED 6 RM. OCTAG. FRT. bungalows; 2 car gar.; tile bath and kit.; easy terms; open 2-5. 9155-9 May-st., builder.

5 RM. BUNGALOW, 2 CAR GARAGE; FURnace heat; 37½ ft. lot. 437 E. 91st-st., opposite Tuley Pk.; $8,500. Stewart 4938.

BUNG.—6 LGE. RMS.; 2 CAR GAR.; H. W. ht.; elec. ref.; tile bath; plastered basemt. ceil.; sac. for immed. sale. 8226 Aberdeen.

ALL PRESSED BRK. BUNG., GAR., SIDE drive; tile bath; lot 50x275; shrubs, trees. Owner, 9608 Winston-av. Bev. 8620.

BUNGALOW FORECLOSURE, $6,250. 5 rms.; 30x125. 7516 Honore. Engd.6000.

UNION-AV., 5742—6 RM. HOME, $3,800; fur. ht.; conc. base.; clear. Ph. Nor. 3676.

7 R. BRK. BUNG.—EX. ROOM IN ATTIC; immediate possession. 1624 E. 84th-st.

NEW 6 ROOM SPANISH TYPE BUNGAlow; tile kitchen and bath. 8515 Dante.

7 RM. NEW RES., 2 BATHS; S. W. COR. 76th-Oglesby; sac. Sag. 0948 for appt.

NEW BUNG., AVALON PK.; 2 BLKS. I. C. Mod. every way; $12,700. Sou. Sho. 0445.

REAL ESTATE FOR SALE.

HOUSES.

South Side.

SUBSTANTIAL PROFIT POSSIBILITIES.
Aristocratic residence which cost $75,000 for sale at $37,500; designed by Benjamin H. Marshall, famous residential architect; 12 rooms, 3 baths, extra lavatories, canvased walls, oil heat; every modern convenience. Buy this property now; enjoy living there and sell at handsome profit in a few years. Location—Exclusive Kenwood section. 4906 ELLIS-AV. Phone Kenwood 2776 for details.

FORECLOSURE BARGAIN.
9703 Indiana-av., $10,950; easy terms; fine 2 sty., 7 rm. brick residence; tile roof; copper gutters; 2 htd. sl. porches; hot water heat; garage; cor. lot, 60x125. S. M. Bloss & Co., 127 N. Dearborn.

5 RM. BUNGALOW, 77TH AND OGLESBY; $6,500; terms. South Shore 0446.

Southwest Side.

MUST SELL $10,500 BRICK BUNG. FOR $8,500; need $2,000 cash; 6 rms., sun par., pri. sleep. porch; h. w. heat; tile bath; 30 ft. lot nr. 60th and Cal. Call Hemlock 3287, 5:30 p. m. No brokers.

MUST BE SOLD THIS WK. OPEN DAILY. 5 rm. brick bungalow, 5934 Whipple; $7,250. 5 rm. brick bung.; 6842 Prairie, $5,750. 6 rm. brick bungalow, 6137 California. Prospect 4130.

$6,200 Bk. Bungalow, $6,700
5 rms., oak trim; modern; floored attic; 30 ft. lot; 2 car brk. garage; furnace heat. F. H. HALVORSEN & CO., 3145 W. 63d-st.

6535 S. CAMPBELL-AV. Can be purchased at a bargain; 6 rm. brk. bung. low; furnace heat; oak trim; 30 ft. lot; 2 car garage; open for inspection.

BRICK BUNGALOW, 2 YRS. OLD, H. WAT. ht., glazed porch; 2 car garage; good tran. By owner. Bargain. 3639 W. 63d-pl.

MUST SACRIF. NEW 6 RM. OCTAGON FR. br. bung.; a beaut. home; owner on premises daily and Sunday. 5227 S. Keating-av.

North Side.

BELLEVUE, NEAR LAKE SHORE-DR., 11 rms., 2 baths, gar. Price $32,500. Terms. DEARBORN, nr. Lin. Pk., 10 rms., 4 bath.; space for garage. Price $31,000. Terms. BUENA-AV., near Hazel-av., 12 rms., 3 baths; garage; 50 ft. lot. Price $27,500. Terms. KENESAW, near Lincoln Park, restricted area; 3 rms., 8 baths; 50 ft. lot; 2 car garage. Price $45,000. Terms. EXCHANGE, new brick, tile roof, 3 rms., 2 baths; garage; 100 ft. lot; only ¼ block to Lincoln Pk. extn. $36,000 mtge. Price $70,000. Consider modern 3 or 6 apt. [Mingers].
McMENEMY, INC.,
La Salle-Wacker Bldg. Dea. 0100.

YOU WILL NOT HESITATE
to buy a home when you find that these new 6 rm. bungalows have all mod. features; tile bath, kit.; elc. rfg., gas stove, canvas walls with studio liv. rm.; complete in every detail. There is nothing more for you to buy. Cost $13,000 and are well worth $2,000 to $3,000 more. See them, judge for yourself. 2911 ESTES-AV. 2925 ESTES-AV.

1659 FARWELL-AV.— East of Clark-st.; 6 rm. brick bungalow; h. w. heat; garage; beaut. shrubs, etc.; 40 ft. lot; nonresident owner orders immediate sale; price cut to ground value, $16,000. Terms. SCHOENLANK & KIRSCHNER, INC. 1505 Morse-av. Shel. 8820.

TO RAISE CASH.
$35,000 equity cut in half; owner paid $65,000 for this 6 flat; close to Howard-av. Income $7,700; 1st mtg. $30,000 straight; will sacr. equity for $17,000 cash; yields 20% net. Address L S 85, Tribune.

AN ABSOLUTE STEAL.
6 rm. residence, E. Rogers Park; excel. cond.; h. w. ht.; 2 car gar.; if you want a bargain you must see this. Address P S 461, Tribune.

8 ROOM HOME; 2 CAR GARAGE; CORner, Rog. Pk.; clear; oil heat; wonderful investment. Can use as home and when desired can erect 18 apt. bldg. on this corner. Price $20,000; $10,000 cash. No trades. Address O 72, Tribune.

HERE IS A REAL BUY!
New 8 rm. resid., 2 tile baths, tile stall showr., elc. rfg.; all walls canvas; on 36 ft. lot; 2 car brk. gar.; $22,000; no trades. Inspection invited. 2848 Lunt-av.

POOR HEALTH COMPELS SAC. FINE 6 RM. brick bung.; 45 ft. lot; side drive; hot water heat; open 2:30-5; price $11,900; 6424 N. Campbell-av. Briargate 3508. JACOBS & JACOBS INC., 2750 DEVON.

6 RMS., FORMERLY 8 RMS., WITH DBL. size liv. rm. and master bedrm., hot water, oil burner ht., modern fixt., central E. Rogers Pk., in neigh. at grd. value. F. Wanner, 1533 Chase. Rogers Park 2377.

$11,500 WILL BUY
this new 5 rm. brk. bung., all mod. features; tile kit., bath; elc. rfg.; open for insp. 2946 FITCH-AV.

6 ROOM BRICK BUNGALOW; LARGE SUNlight rooms; hot water heat; 1 car garage; 33 foot lot; $500 down, $25 and interest per month. 2438 Berenice-av.

SARIFICE ROGERS PARK 7 ROOMS. Brick $22,000 residence for only $13,000. Real fireplace; lot 45x150. Harwood, Rogers Park 3302 or 3956.

RAVENSWOOD MANOR BR.
Bung.; sacrifice for $11,500; terms. 2732 Potwyne-Pl., 1 block N. of Montrose.

FORCED TO TAKE LOSS; MUST SELL AT ONCE FINE 7 RM. RESID.; 3 BLKS. TO ELEV. STA.; SACRIFICE AT $11,000. ROGERS PARK 9802.

FINE RESIDENCE, LARGE LOT AND heated garage; Barry-av., near Sheridan; 12 rooms, 3 baths; priced below market. Phone Mr. Millar, Whitehall 7373.

8 RM. HSE.—OIL BURNER, 2 CAR GAR.; lot 50x165; $15,000; small paymt. down; terms. 4238 N. Paulina. Bittersweet 7287.

HOUSE; MODERN; 10 ROOMS; COLONIAL; lot 65x150; Edgewater Beach district. Address B 537, Tribune.

HALSTED AT BELDEN—20 RM. HOUSE with rooming house business; stm. heat; $19,000; terms. $3,000. Div. 3041.

BARGAINS IN ROGERS PARK— 7045 N. Ashland-av.. 1511 Greenleaf-av. 6522 Newgard-av. See Dunn, 1348 Morse.

NEW 5 ROOM BRICK BUNGALOW, 1525 George-st.; $9,300. Diversey 3040.

Northwest Side.

YOUR OPPORTUNITY.
An actual saving of $1,700; beau. new brk. bung., 63 ft. long, 26 ft. wide, on large lot. Has every new feature. Open all day. Go through it. 6134 Fletcher-st. Pens. 1234.

2123-2125 Narragansett-av.
Nr. Grand-av.; real bargain, price $5,000; frame bungalow, furnace heat, 2 bedrooms; property must be sold at once. Owner on premises. Call Spaulding 3200. Lawley.

FORCED TO SELL.
$400 down buys beaut. 5 rm. brk. side entrance bung., only $7,450. Colored plumbing, shur craftex walls; h. w. heat. Must sell at once. Inq. 5608 Belmont-av.

IN THE VERY HEART OF NORWOOD Park—7 rm. frame residence; in fine condition; h. w. heat, etc.; garage; lot 50x165. Price only $7,800; cash, $500; convenient terms. Phone Mr. Schiller for appointment. Palisade 9433. Owner.

Will Sell to Resp. Party.
modern 5 rm. brk. bung. on paved st.; all imp. in; close to schools and trans. J. Falkeis, Avenue 0599.

COME OUT TODAY. 6 rm. octag. brick; hot water heat; on paved st.; 1 blk. to carline; $7,500, $450 cash, balance e z; also new 5 rm. octagon, $400 down. Chas. M. Wray, 5347 Lawrence.

SAVE $1,400. 3007 N. NARRAGANSETT. 5 rm. brick bung., h. w. ht., celotex insulated, art glass windows, double drain board sink. Pr. $8,450. Ph. Avenue 2122.

FORECLOSURE—3455 N. OAK PK.-AV.; 6 rm. bung.; fine condition; 3 bedrms., hot water ht., garage; assess. pd.; $600 cash, bal. easy; price cut to $6,500. Key at 3431.

$300 CASH, $50 MO., BUYS 3 YR. OLD brick bung., 2145 N. Natchez, nr. Grand. 4 rms.; $6,200, or will add two rms. upstairs for $6,600. Key. at 2147.

PRIVATE PARTY WILL SELL HER HOME. IT'S A REAL BARGAIN. ONLY $45 MONTHLY PAYMENTS. Address L M 502, Tribune.

SACRIFICE.
New 6 rm. brk. res., 3 car gar.; little cash required. Pensacola 2589. Owner.

4 ROOM COTTAGE, BATH, ELECTRIC, newly decorated, 2 lots, $3,250; $250 down, $30 per mo. Very good buy. Address L M 104, Tribune.

7 ROOM STUCCO RESIDENCE ON COR.; 4 bedrms.; lg. porches; 2 car gar.; h. w. heat. In good condition. Near all trans. 3857 N. Harding-av. Keystone 1785.

$8,900; BEYOND ALL COMPARISON. NEW 6 rm. brick home; h. w. ht.; street car 1 blk.; $55 month. Model Home. 5600 Fullerton-av. Open till 9 p. m. daily.

5 RM. BRK. BUNG.; HTD. PCH.; H. W. HT. Lot 37x165; 2 car gar.; Norwood Pk.; 17 min. lp.; surf. cost $11,500; sac. at $8,600, cash, $1,500. C. Fagerstrom, 6205 Milwaukee.

BEST BARGAIN OUT—WONDERFUL LOcation; 5 rm. new octag. brk. bung.; h. w. ht., tile bath, etc. 2947 N. Mason, 2 blks. south of Belmont-av. Builder. No trades.

5 RM. BRICK MODERN BUNGALOW IN good condition; ex. trans. Call at the owner's. 3606 N. Bernard-st.

5542 BERENICE-AV.—BRICK BUNGALOW; hot water ht.; 2 car garage; reas. price; small down payment. Irving 7794.

COR. 5 R. BUNG.; FURN. HT.; LOT 50X 125 ft., st., alley paid; $6,750; easy terms. ADVANCE REALTY CO. 4916 Irving Park.

5 ROOM BUNG. BEING SACRIFICED. Large lot; $6,300; $1,200 will handle. McCabe & Sons. 5657 Milwaukee-av.

MUST SACRIFICE FINE HOME, 5 RMS. down, 2 up; extra bath, Craftex decorating. See inside. 5702 Wilson-av.

SAVE $1,000—BUILDER WILL SACRIFICE new modern 5 rm bung. See Sunday. 4843 Concord-pl. Cedarcrest 3201.

NEW 6 RM. BUNG.; H. W. HT., TILE kitchen and bath; all large rooms; at exceedingly low price. 6122 Melrose-st.

$6,850—$1,350 CASH; 5 RM. BRK. BUNG. Str., alley pvd. 3711 N. Nordica. Make off. 8424 ABERDEEN-ST.

4 RM. COTTAGE, GAS, ELEC.; $2,600; TMS. Will take auto in exchange. 3740 N. Pageav. 8650 West. Lackawanna 4173.

MUST SELL OUR 5 RM. BRICK BUNGAlow at 5214 George-st. Pensacola 2610.

5 RM. BUNG.—FURN. HT. GAR. ST. PVD., pd. $750 csh., $45 mo. Inq. 5606 Belmont.

REAL ESTATE FOR SALE.

HOUSES.

Northwest Side.

Careful Buyers
See Schorsch Village
WHERE HOMES OF DISTINCTIVE INDIVIDUALITY ARE SOLD AT MASS PRODUCTION PRICES. OPEN FOR INSPECTION. 9 A. M. TO 9 P. M.
On Oak Park-av. at Belmont.

HOME BUYERS, LOOK.
$150 down, bal. small monthly paymts. like rent; will sell to reliable party my modern 5 rm. brick bungalow, furnace ht.; lge. lot; nr. school and stores, good trans.; price $6,450 for quick sale. A real bargain. Apply 2545 N. 76th-av. Owner on premises Sunday, or phone 4773.

NAME YOUR PRICE
Beautiful corner; tile roof, brick bungalow; 7 lge., light rooms; h. w. heat, oil burner; 2 car garage with tile roof; located at 4928 N. Kilbourn-av. THIS PROPERTY WORTH $20,000. MUST BE SOLD IMMEDIATELY. Phone Franklin 5700. Mr. Gilmore.

BARGAIN. Modern 6 room frame residence, furnace heat, newly decorated and painted, large lot, paved street, very choice location, nr. depot, Norwood Park. Price only $5,950; $100 down, bal. like rent. Call owner, Lake View 4974.

LOOK AT 2041 N. LA PORTE-AV.
Fine 8 Room Home, $6,950.
Well built; 4 large bedrms. A-1 htg. system; 40 ft. lot; new 2 car gar.; good loc., nr. Armitage and Cicero-av. cars. Must sell. Reas. tms. Inspect today, 10 a. m. to 4 p. m.

BUYER'S BARGAIN.
Attractive 5 room homes with hot water heat and enclosed rear porches; near schools churches, shopping center and 3 car lines; price $8,950. Inquire at SCHORSCH & CO. 3041 Nagle-av.

West Side.

SEE THIS 11 RM. BRICK HOUSE TODAY; 920 N. Mozart-st., only $6,000; terms. Call Longbeach 4633.

7 RM. BUNGALOW, 2 CAR GARAGE; 37½ x120' lot; $2,000 cash, balance monthly. 808 S. Tripp-av.

2 HOUSES, 1960 W. CONGRESS, 25X75; 3422 Western-av.; 25x125; city. 3525. A. Kilgian.

HOUSES BUILT TO ORDER.

WILL BUILD ON YOUR LOT BUNG. OR 2 flat without a down payment. H. Finegold, 4932 N. California-av. Longbeach 1611.

WILL BUILD ON YOUR LOT LARGE FIVE room brick bungalow, hot water heat, $5,700. Address B 505, Tribune.

REAL ESTATE FOR SALE.

VACANT.

South Side.

INVESTIGATE PRICES
being asked for vacant in block between 105th and 106th-Claremont-av. Then make me a cash offer for my 50 ft., zoned for apartments. ADDRESS P J 95, TRIBUNE.

DOUBLE SECTION LINE.
Corner S. E. cor. of 103d and Ashland [Prospect-av]; 108x125 ft.; the extension of Ashland-av. south to 119th-st. will make this a prominent tr. s. l. cor on the S.Side. Address B 566, Tribune.

DBL. SEC. COR.—$29 PER FT.; 2 PAVED roads. Address P Y 193, Tribune.

50X250 FT. LOT ON WINSTON-AV., NR. 98th-st.; owner. Address T A 330, Tribune.

BUS. VAC.; BLVD. COR.; 160 FT.; 50% of value. Address L N 551, Tribune.

SAC. 30 FT. 89TH AND CONSTANCE; $550. Saginaw 1204 or Saginaw 3860.

Southwest Side.

25 FT., 59TH-ST., BET. SPRINGFIELD-Crawford. Comm. to brokers. Laf. 7178.

Northwest Side.

Apartment Site Bargain.
50x125; Henderson, just west of Cicero, complete set of plans for 10 apt., $6,000, subject to $4,000, due in 2 years. HAMMEL-SIMPSON CO., 3135 N. Cicero-av. Palisade 1528.

VALUABLE NORTH AND N. W. SIDE VAcant, ½ and 1-3 original prices, by loop mtg. co.; cash or terms; send for free list; no obligation. Address L F 526, Tribune.

COR. 98X125, ELMWOOD PK.; NR. CHRCHS, schls.;$3,700. Own.,5807W.Circle. New.0478

West Side.

OGDEN-AV. CORNER, BLVD. FRONTAGE zoned commercially; 123x200; to settle estate; nr. Douglas Park. Bargain. A. Higgie, 1917 W. Ogden. Seeley 0390.

$600 BUYS $1,750 LOT ON CAR LINE; am desperate. Address B 415, Tribune.

REAL ESTATE—AUSTIN.

Special Brk. Res. Sacrifice.
NEAR WASH.-BLVD.; AT ONLY $7,900. Attractive interior, 7 rooms, 2 baths; good htg. system with thermostat; nr. "L" and other trans.; best buy in Austin. Reas. terms. Phone today. Mansfield 3849.

BEAU. BRK. 2 APT., FINEST AUSTIN LOC. 5500 west, nr. Washington; 5-6; h. w. ht.; fine lot; snap; $14,500. Mon., Kedzie 0027.

REAL ESTATE—MFG. PROPERTY.

FOR SALE—435 A. LOCATED AT CITY limits of N. W. thriving suburb with excellent transportation and many paved roads to the city; improvements available; Chgo. switch rates; fine bus. and res. sections, schools, and churches; is served by C. & N. W., Soo, and C. M. & St. P. railroads; fine location for industries or airport; if tract is too large will divide into 10, 20, 40 or more acre tracts. Address T G 268, Tribune.

1 MI. N. OF LOOP, GOOD 1 STY. BLDG., 53x163. High ceiling. Loaded platform. Steam power plant. 15,000 gal. roof tank. 4 car garage. Especially suitable for laundry. Sacrifice less than land value. CROWE BROS. & CO., Dearborn and Chicago. Superior 3700.

UNUSUAL BARGAIN.
1 story and bsmt. bldg.; 7,000 ft.; N. W. Side; exc. loc. to advertise bus.; will sell on small down payment or lease. PAUL C. LOEBER & CO., Ph. Frank. 0757.

FOR SALE—S. E. COR SPAULDING AND 30th. 3 sty. conc. bldg. on trk. 7,500 sq. ft.; 2 elec. frt elev., 250 lb flr load; lt. 4 sides; might lease. Chandler & Montague. Ex Arts. 1355 First Nat. Bank Bldg. Ran 1828.

BARGAIN—PROMPT SALE.
Modern 1 sty. 6,000 ft. on car line; lot 125x120; large 2d flr. ofcs.; htg. plt.; truss roof. Only $25,000. Full comm. to brokers. CHANDLER & MONTAGUE, Rand. 1828.

INDUSTRIAL BLDG. SACRIFICE. 3022 N. Rockwell, 15,000 ft.; lt. all sides. 2815 Roscoe; 13,300 sq. ft.; lt. all sides. 1837-39 W.Grand; 5,500 sq. ft.; lt. all sds. WM. J. KEHL. AGT. BRUNSWICK 1580.

FOR SALE—NORTH, 25,000 SQ. FT. ATtractive new mill bldg., track, light 4 sides, steel window and sash; beautiful offices. On car line. Yard, 14,000 sq. ft. Rand. 2811.

FOR SALE—1 STY. BLDGS. PART 2 STY. 12,000 sq. ft.; nr. loop; garage or other use. Sell or lease. Chandler & Montague. Rand. 1828.

ONE STORY FACTORY BLDG., LINCOLN near Madison-st.; 3,500 square feet. JOHN R. BOWES. Wabash 1216.

NORTH SIDE'S FINEST 60,000 SQ. FT. fireproof bldg., close in, boulevard location, on waterway; priced right. Central 4018.

FOR SALE—ALMOST NEW 10,000 SQ. FT. 1 story bldg., ground expansion; near blvd., sacrifice. Terms. Randolph 2311.

FOR SALE—BIG BARGAIN. $65,000; DAYlight factory, 45,000 sq. ft.; close in, northwest. Address T J 62, Tribune.

SACRIFICE BOULEVARD SITE—20,000 SQ. ft.; 125 ft. frontage on Michigan, near 43d; $20,000. Owner, Central 4018.

DAYLIGHT 1 STY. BLDG., 50X100; BARG. Payts. only $150 mo. SUP. 4761.

FACTORIES, ANY SIZE, ANYWHERE, ANY kind. Fantus, 139 N. Clark. Cent. 4018.

REAL ESTATE—SUBURBAN—SOUTH.

Beverly Hills.

Bargains in Beverly Homes.
1223 W. 97th-pl., 5 rm. frame...$ 4,200
9834 Walden-pkwy., 6 rm. stucco.. 8,000
10458 Church-st., 5 rm. br., fur... 8,500
Leavitt-st., nr. 92d; 6 rms., h. w. ht. 14,250
French Normandy, new 6 rooms.... 16,000
LEONARD FICKLEN & CO., 1915 W. 103d-st. Phone Beverly 6800.

MORGAN PK. BUNGALOW.
6 rm. all face brick, on hill; tile bath, bkfst. nook; elec. icebox; h. w. ht.; large liv. rm.; real fireplace; 2 car gar.; side drive; near new school. Price for quick sale. Terms to suit. Beverly 1450.

OPEN FOR INSPECTION— New 8 rm. colonial res.; strictly mod.; 4 bedrms.; tile kitchen and bath; 2 car gar.; reas. 9640 S. Damen-av. Owner on prem. Trade or sell 6-8 rms.; new studio living rm.; tile kitch. and bath; lot 50x132. 9935 S. Hoyne-av. Owner on prem. Bev. 7201.

SICKNESS FORCES $4,000 REDUCTION ON price of my 7 rm. pr. brk. residence; hot water ht.; htd. gar.; on Ridge; lrg. lot; bet. Sutherland sch. and Barnabas ch. For quick sale, $15,000. Beverly 1262.

9830 WALDEN-PKWY.—5 RMS.; OIL HT., $7,850. 9015 Marshfield, 6 rm.; h. w. ht., $8,500. 100th, nr. Wood, 5 rms., $7,000. Beverly 9700.

9601 LONGWOOD-DR., OVERLOOKING beautiful Ridge Pk.; 7 rm. brk. sun par.; oil heat; 50x170; 2 car gar.; only $13,500. BROWN & CO., 1829 W. 103d-st. Excl.Agts.

MOD. 2 STORY BRK. COLONIAL RESID.; 6 rms., tile bath, ext. lav.; h. w., oil; 50 ft. lot. Price greatly reduced for cash. Owner, 9631 S. Damen. Beverly 0435.

READY TO MOVE IN—6 RM. BRK. BUNG.; nearly new; among oak trees; nr. school; best trans.; $11,000; easy terms. Wm.H.Brown & Sons, 10307 Hale. Bev.2202

NEW 6 RM. ENG. TYPE BUNG., 9710 Seeley-av. Giles, Builder. Beverly 8631.

REAL ESTATE—SUBURBAN—SOUTH.

Miscellaneous.

14 RM. HOUSE, 4½ ACRES.
Only 4 blks. from sta. nr. Lincoln Hwy. 55 min. expr. transp. on Rock Island R. R. to loop; water, gas, elec., streets in and pd. Large trees, shrubbery. Sell on easy terms. Address L Y 309, Tribune.

ON HIGHWAY—$993.
100x400; great spot for gas sta., sandwich stand or chicken bus. Close to loop. For quick sale. $100 dn., $10 mo. Address L J 203 Tribune.

NEW ENGLISH COLONIAL STYLE HSE., 5 rm., fur. ht., big lot, all imp.; 4 blks. I. C. sta.; $200 dn.; $40 mo.; pr. $5,500. Address M T 177, Tribune.

REAL ESTATE—SUBURBAN—S. W.

HOME & CHICKEN HOUSE.
WAS BUILT TO ORDER.
Must sell my comfortable home which was built to order for me last summer. Good poultry hse. and large plot of ground. Water and elec. Only 1 blk. from State Hwy. on macadam road, 3 blks. from shopping cent. and sta. 40 minutes to loop. Will sell to reliable party for $250 cash. Total price $3,250. Monthly pay., $30. Address L E 425, Tribune.

A POOR MAN'S CHANCE.
Will furnish acre of ground with imprmts., all pd., and material for small home to family man able to do his own carpenter work, who has $100 cash and can pay $30 per mo. 1 blk. to schl.; 2 blks. to sta. and stores. Address L D 115, Tribune.

4 RM. HOUSE, $3,500.
Located on Burlington R. R. close to depot on large 250 ft. lot with chicken hse., facing stone rd. Will sell on terms to suit. J. A. Sherman, 6211 S. Troy-st. Republic 4995.

Remarkable Opportunity.
2 acres; 47 min. to loop; gas, elec.; stone road; 5 blks. to sta.; $1,500, $250 cash, bal. mo. Will finance and build for good party. Address E P 117, Tribune.

PRETTY SHINGLED CTGE., 3 RMS., BATH. 72 ft. cor.; gas, etc.; 2 blks. sta.; $100 dn., $6 wk.; pr. $2,500. Address K T 426, Tribune.

PALOS PARK, 2 TO 5 ACRES WITH 7 room brick residence; one of the finest in the village. Reasonable. Address T A 328, Tribune.

PALOS PARK, 2½ TO 5 ACRES IN VILlage proper. Address L B 299, Tribune.

REAL ESTATE—SUBURBAN—NORTH.

Evanston.

Beauty and Comfort
In One of the Most Charming Georgian Colonial Homes We have ever offered. 5 master bedrms.; 3 baths; wooded lawn, 80x200; Ideal Location; among Evanston's finer homes. Owner wants offer or will exchange for smaller. Mr. Ebeling.
BAIRD & WARNER,
528 DAVIS-ST., EVANSTON. Greenleaf 1855. Hollycourt 1855.

To Close Estate
Very Attractive Solid Brick Home—6 rms., 3 baths—Unusually Well Built. A rare opportunity for some one. Owner wants offer. Mr. Adams.
BAIRD & WARNER,
528 DAVIS-ST., EVANSTON. Greenleaf 1855. Hollycourt 1855.

$32,500.
Exquisite French type 8 rm., 3 bath, new residence of white washed brick in restricted Lincolnwood; step-down living rm. with huge fireplace, tiled kitchen, large bkft. rm.; oil heat; double garage; slate roof; fireproof construction; most complete and charming in every detail.
HOKANSON & JENKS, INC.,
513 DAVIS-ST., EVANSTON. Greenleaf 1617.

BARGAIN—100% VALUE— Owner cuts price to sell before leaving city. 7 room brick colonial, tile roof, 4 bedrooms, breakfast room, toilet, large lot; garage; nr. school and transportation. Now $17,500. McGUIRE & ORR. 1505 Chicago-av., Evanston. Rog. Pk. 0053.

OPEN FOR INSPECTION.
2512 Lawndale-av., Evanston, Sun. 2 to 5 p. m.; beautiful new 8 rm. Eng. home, with 2 baths; wooded lot. See this home for real val. John F. Hahn, Inc., 1619 Sherman-av. Rogers Park 5115.

11 LOTS INCL. 2 CORNERS, 48½ FT. wide, inside 40 ft., on Payne, Bennett and Simpson-sts., all impvts. in. Will sell cheap for cash or will build home to your order and finance if you have $3,000 cash. bal. same as rent. Krejci & Son, 5708 Diversey, Berk. 3220.

HOME BUYERS. MUST SELL AT ONCE to close estate. My modern 7 room brick residence, sun parlor, garage, hot water heat, large lot, nr. depot. Price only $10,500. Terms $500 down, bal. monthly like rent to reliable party. Call owner Lombard 366.

2758 BROADWAY—WONDERFUL OPPORtunity to buy mod. 9 rm. brick, h. w. ht., 2 baths, fine wooded lot; garage; $19,000. Open today or see Hill & Stone, Exclusive Agents, end of L, Wilmette.

ATTRACTIVE 6 RM. BRK. HOUSE N. E. Evanston, 2 baths, extra lav., h. w. ht., oil burner, tile kit., elec. ref., att. gar.; taken in trade; will be sold cheap. Address T A 433, Tribune.

3 BATH HSE., 8 RMS., H. W. HT., WITH oil, charming dec., ivory enamel wdwk., conv. to trans., schls., exc. nghbd. Reduced to $25,000. Mrs. Fuller. Greenleaf 7220.

Glencoe.

BEAUTIFUL RIPARIAN
PROPERTY 130X550 TO PRIVATE BEACH. GROUNDS WOODED AND WELL LANDSCAPED. Modern Colonial Home. 4 master chambers, 4 baths, servants' quarters ample; garage for 3 motors. Owner will sell for practically ground value or exchange for smaller improved.
BAIRD & WARNER,
1071 Skokie Ridge-dr., Glencoe. BRIARGATE 1855. GLENCOE 1554. [Between Dundee and Green Bay-rds.] OR 134 S. La Salle-st. Central 1855.

OPEN FOR INSPECTION
2 TO 5 O'CLOCK.
Unusually attractive 10 room brick residence overlooking Skokie golf course. Has library, breakfast room. 4 baths, 6 bedrms., 2 car attached garage; oil heat; large wooded lot. A fine home in a fine neighborhood.
575 LINCOLN AVENUE,
GLENCOE.
QUINLAN & TYSON, INC.,
714 Elm-st., Winnetka. Winnetka 2198.

GLENCOE WOODS
909 and 912 Skokie Ridge-dr.
JUST OFF DUNDEE ROAD.
2 Beautiful Glencoe Homes.
7 rooms, 3 baths, tile kitchen, etc. Drive Sunday, or phone Des Plaines 567 or 321-J for 2 WONDERFUL BARGAINS.

Viewing Skokie Club
Grounds—Picturesque American. Colonial—8 rms., 3 baths, 2 car gar. Spacious wooded grounds, 100x198. Owner wants offer or will trade for smaller. Mr. Adams.
BAIRD & WARNER,
528 Davis-st., Evanston. Hollycourt 1855. 1071 Skokie Ridge-dr. Briargate 1855. [Between Dundee & Greenbay-rds., Glencoe.]

NORMANDY HOME
WHITE BRICK
With 9 rms., 5 bedrms., 3 baths, and lav. Attractive library. 2 car garage, attached, heated. Oil burner. Electric refrigeration. Lot 90x140 ft. Price $28,000. Can be purchased from income. Owner. 637 DREXEL-AV., GLENCOE.

241 FAIRVIEW-RD.
[Faces Green Bay-rd.] 8 rms., 3 baths, white fr. Colonial; must be sold in 30 days; open 2 to 5 p. m. John F. Hahn Inc., Rog. Park 5115.

FOR SALE—2 FINE HOMES IN ONE OF Glencoe's finest sections; 9 rooms, 3 baths; modern in every way; wooded corner lots. Address T Y 328, Tribune.

SACRIFICE 7 RM. ENGLISH TYPE BRICK with sleeping pch., attached garage, wooded lot, $27,500; exclusive Glencoe loc. 570 Stonegate-ter. Glencoe 752.

BEAUTIFUL COR. IN GLENCOE, FACING Skokie Country club golf course; 172x159. Will divide. Address T J 61, Tribune.

Hubbard Woods.

BARGAIN
New 9 rm. brick house; 5 bedrms.; 3 baths; porch; 2 car att. gar.; all large rooms; oil heat; lge. cor. lot; nr. station and schools. COWEN CONSTRUCTION CO., 225 RANDOLPH-ST., GLENCOE.

Kenilworth.

VACANT BARGAIN— Splendid lot, 97x150, within 1 block of lake, offered for quick sale at $8,000. Purchaser required to start building within 6 months. This is a distinct opportunity. McGUIRE & ORR, 122 Sheridan-rd. Kenilworth Ph. 228.

NEARING COMPLETION. Charming new brick colonial with 6 generous rooms, 2 baths, h. w. heat, garage, $17,500; 4½ blocks to transportation. Inspect now and choose decoration. McGUIRE & ORR. 122 Sheridan-rd. Kenilworth Ph. 228.

OPEN 2 TO 5 SUNDAY. S. E. COR. CUMmings and Ridge-rd. Brand new Early Am. Brk. Col.; 5 bedrms.; 3 baths; $29,500; many unique features. Bills Realty. Wil.3740.

PRIZE LOT UNDER OPTION; E. KENILworth; offered for 3 days at 2-3 recent asking price. Bills Realty, Inc., Wilm. 3740.

REAL ESTATE—SUBURBAN—NORTH.

Lake Forest.

OWNER SACRIF. LARGE, BEAUT., EXCEL. loc., wooded lot, near McCormick est. and Sheridan-rd.; can arrange 100% financing of home for 15 yrs. Address O 294, Tribune.

WILL SAC. FOR CASH $6,300 EQUITY. bal. $9,200, res. lot high class sub. in Lake Forest. Address O 242, Tribune.

Niles Center.

EXCH.—WANT BUNGALOW LOT BARG. for cash and clear Niles Center lot. Harwood, Rogers Pk., 3302 or 3956.

MODERN BUNGALOW; 5 LARGE, BRIGHT rms. Excel. trans. 8041 N. Tripp-av.

Wilmette.

HOME FACING LAKE
North Shore's Best Buy.
Imposing modern 10 rm. brick colonial; 3 baths, gar. with chauf. quarters; lot 100x242; beaut. landscaped; price was $85,000. Will accept any reas. offer. KROLL & SMITH, 424 Linden-av., Wilmette. Wilm. 500.

FOR SALE—SEE IT TODAY FROM 10 TO 5. 931 Oakwood-av., Wilmette. Near C. & N. W. and El. R. R. sta. Well built six room residence; hot water heat; fine basement; large yard; 2 car garage; new metal weather strips; is just being decorated and painted inside and out. FIRST REALTY COMPANY. Cent. 5151. 56 W. Washington-st.

BUYERS, ATTENTION!
Choice 9 rm., 3 bath, brick col., slate roof; large, beautifully landscaped grounds; splendid view of lake; recently put on market for over $50,000; make radical reduction for quick sale. MILTON E. REID & CO., 601 Lake-av. Wilmette 771.

Satisfaction Guaranteed.
Brand new 6 rm. brk. col., large liv. rm. with natural firepl., 2 beaut. tile baths, 2 c. gar., side drive; all highest grade workmanship and materials; $17,000; terms. Kroll & Smith, 424 Linden-av. Wil. 500.

FORECLOSED BY BANK—RARE CHANCE to make cash buy. 7 rm. stucco in fine condition, oil ht., tile flr. bath, 2 car gar. Between L and steam stations. Terms to responsible party. No trade. Eddington & Allen, 410 Linden. Ph. Wil. 407.

DELIGHTFUL NEW NORMANDY BRICK home comp. insulated, vapor oil ht., tile kitchen, recreation rm., attr. gar., 50 ft. lot. Wonderful value at $15,750. R. M. Johnston & Co., Wilmette 68.

8 ROOM HOUSE, EXTRA LAVATORY AND toilet first floor, 2 blocks to C. & N. W. R. R. trans. Price cut to $10,500. Small cash payment, $50 and interest per month. Wilm. 910.

NEW 9 RM. BRK. COLONIAL, EAST: ALL large rms., 3 tile baths; extra lav.; maid's quarters; library; reception room; 2 car garage; priced right. See Hill & Stone, end of L, Wilmette.

1032 FOREST-AV.—MOD. 5 RM. ENGLISH home; tile roof, h. w. ht., garage; best East section; must sell. Open today or see Hill & Stone, end of L, Wilmette.

EXCEPTIONAL VALUE—NEW BRICK, HOT water heat, 2 bedrms., recreation rm. with fireplace. Brk. gar. Only $13,500. Many other buys. Wilmette Realty Co. Wilm. 192.

OWNER AND BUILDER OFFERS NEW 7 rm. solid brick, tile roof, 2 baths, S. and S. porches, 2 car gar., oil ht.; near lake and L. 115 Dupee-pl. Open daily.

WILMETTE, 845 SHERIDAN-RD.—8 ROOM house, 2 baths, shower; oil heat; 3 blks. to "L"; lot 50x160. Price $32,500. R. Christiansen, Longbeach 3965.

Winnetka.

SEE AND MAKE OFFER.
New Normandy brick, 4 large family bedrms., 2 colored tile baths, 2 maids' rms. and bath; 2 car attached garage. Elec. refrig.; oil heat; grounds 100x200; fine location; reduced to $38,500; easy terms. This is only one of our many attractive offerings in moderate sized homes and large estates from Evanston to Lake Forest. FRED'K B. THOMAS & CO., REALTORS. 743 Elm-st., Winnetka. Ph. Winn. 2850.

EAST SIDE—FINE HOME. CHOIC LOC.; must sell acct. of death in family; 4 bedrms. and room for 2 more; 2 baths, sun p., slp. pch.; 2 car gar.; wooded lot; nr. lake. Price down to $45,000.
CROSBY REALTY CO.,
566 Center-st. Winnetka 2033.

STONE TRIM, NEW RED BRICK RES. Step down liv. rm., 16x28, open porch, 4 bdrms., 2 col. tile bath, lounge, 2 car gar. Real Estate Service. 553 Lincoln. Win. 3450.

Miscellaneous.

North Shore Properties.
Brick colonial 9 rm. hse., cor. lot, 5 bedrms., 3 baths, lav., showers; h. w. oil; Frigidaire; 2 fireplaces; recreation rm., 2 car gar. New Trier High schl. Excellent buy. 6 rm. hollow tile, Spanish hse. Studio liv. rm., 3 bedrooms, 2 baths, shower, gas heated; Frigidaire fireplace, garage, good trans.; close to schools. E. Winnetka. Solid brick colonial hse., 3 bedrms., bath and lav., showers. Oil burner, firepl., G. E. refrig., garage. E. Ravinia. Grounds in excellent cond. Good trans., schools close. R. B. WHITAKER COMPANY, 841 ELM-ST., WINNETKA. WINN.3250.

15 ACRES.
Beautifully landscaped.
18 rm. modern house.
Garage and Swimming pool.
North Shore suburb.
35 min. from loop.
Address T H 244, Tribune.

50 FT. LOTS, $750 TO $1,000.
Paved street, sewer and water; 3 blks. to bus center at Touhy and Milwaukee-av. Address T Y 379, Tribune.

REAL ESTATE—SUBURBAN—N. W.

Arlington Heights.

NEW HOMES.
MOVE IN NOW.
START PAYMENTS MAY 1.
BARGAIN PRICES—TERMS TO SUIT. Drive out to Scarsdale in Arlington Heights; our representative on the grounds today to show these beautiful new English country homes; 5-6-7 rooms, tile bath with shower; full basements; garage with side drive; large wooded lots; building restrictions; close to station, stores, schools, and churches; 33 minutes to Loop on C. & N. W.; 40 trains daily.
E. F. KEEBLER & CO., 10 S. La Salle-st. Franklin 8560. Evening, Euclid 3899-J.

ENGLISH TYPE GRAY SHINGLE 4 ROOM house and 1½ a. of land on main concrete hwy.; $2,950; liberal terms. State 3861.

NEW 9 RM. HOUSE, 2 CAR HT. GARAGE att.; will sell below cost; Ravinia Wood; act quick. Phone 2098 Highland Park.

Barrington.

I HAVE 5 ACRES 2 MILES WEST OF BARrington Hills Country club in center of choicest estate district; beautiful trees, wonderful views; priced for quick sale. P. O. Box 47, Barrington, Ill.

47,300 SQUARE FEET VACANT, FRONTing 134 ft. on concrete state highway; 134 ft. on street, each and 353 ft. on south street. Fine for gas station; make offer. Address B 504, Tribune.

Miscellaneous.

READ THIS
AMAZING OFFER
Mastercraft in Move to Assist 1931 Homebuilders
for Wide Awake People Ready to Build.
We control 10-60 foot building sites in high grade Northwest Side suburb, 30 minutes from loop, including membership and ownership in adjoining Golf course. All improvements in. The finest building sites you can find anywhere. Suitable for houses costing from $10,000 to $20,000.
Regular Price $2,600.
Our Price, $1,300.
ALSO 8
55 FT. LOTS NORTHWEST. All improvements in ready for the builder. These lots are suitable for houses costing from $6,000 to $8,000.
Regular Price, $1,500.
Our Price, $800.
CONDITION OF SALE:
To Obtain One of These Lots Building Must Start by May 1, 1931.
Call or write for information. We furnish plans free and will help you finance.
Mastercraft Home Service, 509 S. Franklin-st.

CHICKEN FARM—4 R. HSE., LGE. TRACT land; gas, light, water; lge. poultry hse. $2,650, terms. Address L N 533, Tribune.

Park Ridge.

$1,000 CASH BUYS.
Priced at $10,000 or less. 6 rm., h. w. heat; 2 car garage; sun parlor; yard landscaped. 7 rm., h. w. heat; 4 bedrooms; brick construction. 5 rm., h. w. heat; brick, tile bath, shower. 5 rm., English type brick; sun room; choice location. FRED I. GILLICK, Phone Park Ridge 777.

NEW BRICK—ALL MODERN, WELL BUILT 6 rm. Colonial; hot water heat with 2 car garage attached; large lot; will sacrifice for quick sale for $14,000. M. Schiessle, 110 Main-st., Park Ridge.

5 RM. INSULATED F. R. OCT. BUNG., spe. for ex. rms., h.w.h., impr. in; 50x125. Gar., landscape, n. 2 sta., bus. 317 N. Home;

REAL ESTATE—SUBURBAN—N. W.

Des Plaines.

EXQUISITELY ARTISTIC AND LIVABLE English brick and stucco bung.; cor. lot, 60x150; all impts. in and pd.; lge. liv. rm.; cut stone firepl., din. rm. and brk. nook; mod. kitchen; 3 bedrms., tile bath; h. w. ht.; firepl. in basement for recreation rm.; garage; sch. 2 blks., station 4 blks.; will sell on terms or rent. W. L. PLEW & CO., THEATER BLDG.

ARTISTIC AND LIVABLE ENGLISH BRICK and stucco bungalow on lge. cor. lot; 6 rms.; br. nook; h. w. heat; firepl.; garage; schl. 2 blks.; sta. 4 blks.; rent $85. Ref. required. Available March 1st. W. L. PLEW, 1470 Miner-st., Des Plaines.

$5,500—MODERN 7 R. HOME; HIGH CONC. base; furnace ht.; garage; lot 60x265 ft.; 1633 Whitcomb-av., nr. River-rd.; $750 cash, bal. easy terms. John Heim, exclusive agent, 3123 N. Ashland-av. Lake View 0475.

FOR SALE—2 FLAT, CLOSE TO DEPOT; 54 trains daily; near schools and churches. A home with an income. Address P S 463, Tribune.

6 ROOM MODERN HOUSE AND GARAGE. 2 years old; lot 100x294. Water, sewer, gas in and paid for; price $5,000; $1,000 cash. Address B 595, Tribune.

Edison Park.

NEW 5 ROOM ENGLISH BUNGALOWS; hot water heat, tile bath. 6736 Octavia-av. We also build to order.

REAL ESTATE—SUBURBAN—WEST.

Berwyn.

$13,000 VALUE FOR $11,000
5 rm. and sun porch brick bungalow; 2 liv. rms. in bsmt.; brick garage; fireplace; furnace heat; new furniture, etc. Owner leaving city. All cash or terms. $3,500 mtge. 2830 S. Highland-av., Berwyn, Ill.

Brookfield.

SACRIFICE SALE—MOD. BRK. BUNG., 5 rms. 1½ blk. Ogden-av., nr. stm. sta.; $6,750; easy tms. Address T J 59, Tribune.

Downers Grove.

121X150 FEET.
Improved with water and electricity; on good street; fine for poultry and rabbits; will sell for $600 on terms of $100 cash, balance arranged. Address K F 186, Tribune.

9 RM. HOUSE, DIVIDED INTO 2 FLATS; 3 blks. from main depot; $1,000 cash buys at a sacrifice for $6,500; bargain. Downers Grove Inv. Co., 5135 Main-st.

SIX RM. ENG. COLONIAL, $10,000. Nr. Avery Coonley school; landscaped; easy tms. Ph.D.G., 611-M. 1528 Thornwood.

Elmhurst.

HOME BUYERS. MUST SELL AT ONCE to clear estate. Modern 7 room stucco residence, large lot; very choice location. 2144 Gray-st., Evanston. Will sell to reliable party, $500 down, bal. like rent. Owner on premises Sunday or phone Rogers Park 0197.

A MINIATURE ESTATE.
Sacrifice fine old modern home. 9 rms., tile bath, h. w. ht.; large lot; many trees; best loc.; all improv.; $17,500, terms. T. O. Myers, Lake at Melrose. Phone 2025.

FOR SALE—NEW ENGLISH AND FRENCH homes, des. loc.; highly restricted. Fred La Fave, 174 W. St. Charles-rd. Phone Elmhurst 1273. Elmhurst, Ill.

5 RM. AND BATH FRAME BUNGALOW—Furn. ht.; lot 50x194; all imprs. in; loc. on shaded drive, close to transp., bus. dist.; $5,250, $350 cash. Address B 526, Tribune.

MONTHLY PAYMENTS $50, NO MORE until balance due on house is paid for. Address B N 489, Tribune.

4 R. BATH, FURNACE, GARAGE. PR. $3,500. Betty Youngberg, 375 Mitchell-av.

Forest Park.

5 RM. BRK. BUNG., GARAGE, 1309 S. Harlem-av.; excellent condition; large living rm.; sun porch; near school, trans.; $6,000; your terms. Ph. Forest 36-M.

Glen Ellyn.

5 RM. IN HEART OF GLEN ELLYN, LOT worth $3,000. Double garage, shrubs and trees; pvd. st., nr. sch., stores, churches, depots. Exc. cond., gl. porch, fireplace. $6,450, tms. A. C. Hoy, 550 Crescent, Glen Ellyn, Ill.

6 RM. HOUSE, 3 BLKS. FROM STATION and school for sale by owner who must sell at a bargain account of owning other property. Spalding & Newcomer. Phone Glen Ellyn 500.

THE HOUSE YOU WANT IS AMONG MY big list of BEST BUYS. See L. H. Chamberlin, Realtor, 466 Main-st., 2d floor.

Hinsdale.

FOR SALE OR FOR RENT—MODERN 6 rm. home, 3 bedrms., 2 car garage. Good location. Reasonable. QUINLAN & TYSON, INC. Central 0227. La Grange 3210.

La Grange.

EXCEPTIONAL OFFERING.
Charming Colonial home, finest residential section, spacious living and dining rm.; heated sun rm., den and convenient kitchen, 5 bedrms., 3 baths, 3 heated slpg. porches, oil ht.; beautifully landscaped; corner, 108 x150 ft.; formal garden, 2 car garage attached; specially priced, $35,000.
F. D. COSSITT & CO.,
8 N. 5th-av. La Grange 3580.

WHAT CAN WE SAY
about this house except that it is a good substantial home about 15 years old that has been completely overhauled and decorated. In fact will need nothing for at least 5 years. 7 large light rooms, modern, in old established section of La Grange on lot 50x125 ft., with garage; easy terms, and easy monthly payments. A real sacrifice at $9,500. KNIGHT & WILSON, 19 S. 5th-av., La Grange. La Grange 414.

NEARLY NEW 5 RM. RESID.; GAR., ALL assessments paid; exc. loc.; repossessed; make offer. T. H. Krumwiede, La Gr. 730.

Lombard.

2 STORY 7 RM. SOLID BRK. HOME—REAL firepl., sun rm., tiled roof; 2 car brk. gar., h. w. ht.; will sacr. lower than you could ever dream of. Located East Lombard. 401 Lodge Lane-av. Open ALL day Sunday.

Maywood.

Central Maywood Sacrifice.
Finely built 6 rm. residence, side entrance; liv. rm. 20x12, connecting heated sun parl.; breakfast rm.; new vacuum steam ht.; 3 master chambers; beau. decorations; tile bath; linen and guest closets; cement drive to garage; fine trees, large lot; finest loc.; 2 blks. to L and stores. An astounding sacrifice. Only $7,450; very easy terms. CUMMINS & BOSSY. 809 S. 5th-av. Ph. Maywood 2710.

5 RMS., ATTIC AND BASEMENT BRICK houses, 2009-2031 S. 13th-av., Maywood. Send for prices and particulars. Bargain hunters should investigate. Full information mailed. Owner. Address T A 332, Tribune.

EMERGENCY SALE—ONLY $6,500 FOR 8 rm. home with SUN PARLOR, also glazed breakfast porch, French doors to BIG LIVING ROOM, 4 chambers, 2 COMPLETE BATHS. Attic. H. W. heat. 2 car garage. CORNER LOT, 52x132 ft. Key at 1323 S. Fifth-av. W. H. Wright & Co.

COR. BUNG., WITH GAR.; 50 FT. LOT; fully fenced; 5 rms., brkfst. rm.; finished attic; encl. front pch.; storm sash; sanitas covered kitch.; bath walls; nr. L. Only $4,300. WM. LAWRENCE, 517 Madison, Maywood.

A HOME FOR THE SMALL INCOME. 4 rm. frame, 2 bedrms., 50 ft lot; 2 car garage; L trans. Only $3,950; terms. GROTJAHN & MATTHEWS, 1008 S. 17th-av. Maywood 1070.

OPEN FOR INSPECTION TODAY—941 S. 22d-av., nr. Adams; mod. 5 rm. brk. bung.; Queen Anne Type; lot 37x134; gar.; side drv.; conv. to L trans.; price $9,350; terms to suit.

4 RM. BUNG., HOT W HEAT; 2 BEDRMS., all imp.; front and rear porches. Price $3,950; $500 cash, $35 mo. 609 Lake-st., Maywood.

MOD. 7 RM. HSE.; LARGE LOT; WORTH $10,000; our price $7,500; $500 cash, $50 mo. int. Peacock, 609 Lake-st., Maywood.

Oak Park.

BRICK HOME—$16,000.
Between Chicago-av.-Division-st.; perfect cond.; lovely big liv. rm., 3 splendid bedrms.; h. w. ht. [oil]; 2 car gar., side drive. GREAT BARGAIN. MAKE OFFER. Mrs. R. C. Davis, 401 South-blvd. Euc.262, Mans.1317

FOR SALE—BEAUT. NEW 7 RM. BRICK home at sacrifice; tile kitchen, bath, canvased walls, 4 chambers, large lot. By owner, 1124 Fair Oaks-av.

$12,000 BRICK BUNG. FOR $8,500; BEAUtifully located in North Oak Park; forced to sell by March 1st; owner direct. Address P P 466, Tribune.

NO REAS. OFFER REFUSED FOR MY 5 rm. h. w. htd. bung. 75 ft. lot. Vill.9493.

River Forest.

BARGAIN IN A MODERN 9 RM. HOME IN Central River Forest. Lot 65x188. H. W. heat, oil. Mahog., walnut and ivory trim. Tile walls in kitchen and bath. Priced right. Terms. QUINLAN & TYSON, INC., One N. La Salle-st. Central 0227.

BEAUTIFUL 6 RM. HOME, 2 CAR GAR.; ht. wt. oil heat; 3 lge. bdrms., slp. pch., tile bath, open fireplace in homey living room; priced at $18,500. John Cummings Lindop. Mans. 7101 or Vil. 8900.

6 RM. HOME, BEAU. GROUNDS, LOT 48X 178; 2 car gar.; lge. frt. pch., slp. pch., ht. water heat; breakfast rm.; 3 bedrms., $1,000 cash; pr. $10,500. Mans. 7101 or Vil. 8900.

Riverside.

OWNER WILL SAC. 5 RM. MOD. BRK. resid.; h. w. ht.; 2 car gar.; lot 50x218. Inq. at 2236 S. Elmwood-av., Berwyn.

Villa Park.

SAVE $2,000.
5 rm. attr. mod. bung., brkfst. nook; furnace ht.; price $5,250. Address O 129, Tribune.

$5,000—$262.50 DOWN, $45 A MO.; 7 R. Park-blvd.; bungalow; lge. lot. Mr. Parrish. River Grove 772-J.

MOD. 6 RM. BUNG., ¼ AC., 3 BLK. STA. All imp. $4,950. $200 cash or conv. tms.; $30 per mo. Address B 594, Tribune.

$9,950 BUYS NEW $15,000 BR. 5 RM. home; gar. attached, vacuum ht.; $1,000 dn., bal. $75 mo. Address K T 490, Tribune.

Western Springs.

FOR SALE 6 ROOM RESIDENCE, GARAGE; wooded lot, 50x135. Will sacrifice for immediate sale. Fifteen hundred down, bal. long term contract; no mortgage renewals. Phone owner, Western Springs 306-J.

REAL ESTATE—SUBURBAN—WEST.

Wheaton.

CHICKEN OR MUSHROOM FARM— 3 acres with 6 room house; located on double section concrete highway; short distance to loop and near transp. Will sacrifice on easy terms. Address L F 525, Tribune.

NEARLY NEW 6 RM. BRICK HOME. 3 bedrms., sun parlor, firepl.; best residential section; real value. GEORGE L. ALLMART & CO., 111 W. Front-st. Ph. Wheaton 800.

5 RM. BR. BUNG., OAK FLRS., TILE, nrly. new; 1 car br. gar.; fine lawn. Bargain at $7,500. A. C. Hoy & Co., Liberty Bldg. Wheaton 1444.

Miscellaneous.

Somebody's Luck—3 Acres.
3 acres close to Downers Grove, 1 blk. off Ogden-av. Hwy. on good stone street; out in sticks. Ideal for chicken farm. $250 cash will handle; monthly terms. Address L J 821, Tribune.

SMALL POULTRY FARM.
50x241 feet, vacant; 35 minutes to loop on C. B. & Q. R. R.; water and electricity; $50 cash, balance to suit. Tribune.

NEW 2 FLAT BRICK ON 50 FT. LOT; 1 car garage; 6 room apts.; 915 N. 16th-av. Ph. Melrose Park.

8 ROOM WEST SUB. HOME WITH 5 TO 35 acres. B. 627. 301 Wellest.

REAL ESTATE—SUBURBAN—MISCELL.

$ $ $ $ $ $ $ $ $ $ $ $ $ $ $ $
FREE INFORMATION
On how you can still keep your job in the city; still send your children to schl.; have nice home with good neighbors on improved lot and how to
MAKE ENOUGH PROFIT
to make you independent without using your salary. Unless you are already on easy street you should send for this information at once. No obligation. Address L J 592, Tribune.
$ $ $ $ $ $ $ $ $ $ $ $ $ $ $ $

2¼ ACRE BARGAIN.
High and dry; black soil; fronts on hard road; one blk. off Ogden-av. Dandy site for chickens. Good transp. Will make for bldg. $150 dn., $15 per mo. 6314 S. Mozart-st.

ESTATES PROPERTY.

Chance of a Lifetime.
Country gentleman's estate; show place of community; 26 acres, 800 ft. on Lake Michigan; 950 ft. on U. S. 31; 12 room mansion; ballroom; cottages, 6 rm. caretaker's house; modern improvements; can be used for summer resort or subdividing. Owner leaving for California, will sacrifice. Address T J 124, Tribune.

REAL ESTATE—ACRE PROPERTY.

IF YOU HAVE CASH AND CAN HOLD FOR A FEW YEARS YOU SHOULD REALIZE A NICE PROFIT ON
10 Acs. Nr. 95th and Western
which I own and must sacrifice for cash. No trade.
2,100 ft. residential frontage. 271 ft. business on 95th-st. ADDRESS P J 398, TRIBUNE.

FOR SALE—94 OR 149 A. N. W. OF THE city and next to Forest Preserve; 2 paved roads; frontage on new Forest Way-blvd.; fine investment or ideal location for private or public fee golf course. Address T A 4.., Tribune.

IDEAL LOCATION FOR SCHOOL OR development; 69 acres, on Irving Park-blvd.; 2 blks. r. r. station; will sell at bargain price. ADDRESS T J 57, TRIBUNE.

40 OR 80 A. IN VILLAGE OF ORLAND on Kean-av. 22 miles to loop, 2½ to depot. All fine soil. Large house; fine Out bldg. Priced right. W. O. BRADWELL, 105 N. Clark-st. Owner.

SACRIFICE 4-8-10 ACRES LAKE ST. W. of Addison, ½ mi. s. of Irving Pk. at Itasca. Owner. J. B. Cook, on premises. Call eves. Longbeach 9234.

AT CARY, ILL., 80 ACRES GOOD near 833 ac. tract purchased for industrial; must sac. Address B 389, Tribune.

5 AC., 4 BLKS. FROM CHGO.; BAL. Pay $30 per mo.; sac. $4,000 equity; no trade. Address T A 334, Tribune.

50 ACRES ON CEMENT ROAD NR. ST. Charles, suitable for fine country place or subdiv. $19,500. Address O O 561, Tribune.

FOR SALE—19 A. ON SKOKIE Niles Center. Improvements. subdivide. Address P H 232, Tribune.

3 ACRES—19 MI. LOOP, ALL IMPR. SUIT. rabbit or chicken farm; $3,100; terms. T. O. Myers, Lake at Melrose, Elmhurst, Ill.

SACRIFICE FEW ACRES—PALOS HILLS. Address O 307, Tribune.

REAL ESTATE—SUMMER RESORTS.

Canada.

CANADIAN LANDS
Seized and Sold for Taxes.
$ 47 buys 13 acres on traveled road.
$ 72 buys 25 acres, fruit country.
$121 buys 14 acres on lake.
$155 buys 100 ac. beautiful wooded country.
$216 buys 79 acres, ¼ mile sea coast.
$360 buys 300 acres, game preserve.
Our 14th annual list just issued in the form of a 20 page booklet describes the above and many other choice properties offered at Tax Sale prices. The amount quoted is the full price asked, perfect title, no mortgage. Beautifully situated hunting and fishing camps where there is real sport. Summer cottage sites; heavily wooded acreages in Muskoka, Highlands of Ontario, and the New North; also farms in Ontario, New Brunswick, Quebec, Prairie Provinces and British Columbia. Now is the time to invest in Canada's forests and farms. Small monthly payments if desired. Don't delay, write today for free booklet with full explanation. TAX SALE SERVICE, Room 705, 72 Queen-st., W., Toronto, Canada.

Illinois.

LARGE LAKE LOT, CLOSE TO CHICAGO; good transp.; natural sand beaches; all rights assured; total price $195; $3 weekly. Address P B 157, Tribune.

ATTRACTIVE SUMMER HOME; PRIVATE 140 ft. water frontage; huge stone fireplace; bath; near golf; North; owner sac. $4,500; ideal surroundings. Address H 388, Tribune.

40 A. NEAR CHICAGO, LARGE LAKE, timber, fine beach, ripe for cottages, hotels, clubs. 300 large lots. Wants bonds. 1930 Board of Trade. Harrison 6481.

LARGE AND SMALL RESORTS NEAR MILwaukee. Also farms with private lakes. John C. Weber, 2713 W. Vliet-st., Milwaukee.

FOX RIVER LOT AND COTTAGE NEAR McHenry, $397.50, total cost. Terms. ADDRESS T Y 370, TRIBUNE.

55 A. ON WESTERN-AV.; EXC. BLACK rich soil. 20 mi. so. of Chicago; $125 per acre. Address L F 533, Tribune.

BEAUTIFUL LAKE LOT, $200, INCLUDING boat; near McHenry; 1 hr. ride from Chicago. Address N K 157, Tribune.

WATER FRONT LOT, $495; INCLUDING boat; lake, 33 mi.; terms. Wel. 8669.

SACRIFICE—LAKE FRONT LOT, NEAR Antioch, $1,200. Irving 5891.

Indiana.

DUNES HOMESITE.
Real bargain for home or investment, 125 ft. lot near lake; 2 blocks to state park; as little as $5 a month will handle; total price only $295; clear title; no agents. Address M S 103, Tribune.

WILL TAKE $650 FOR MY 50 FT. LAKE lot and give buyer 3 rm. portable bldg.; large porches 3 sides; cash. Owner. Address M N 290, Tribune.

NEW 3 RM. COTTAGE, PORCH, location; price $700; easy terms. Lake, Ind. F. Kramer. 1536 S. 60th-ct.

FOR BARGAIN IN SUMMER COTTAGE and lot at Flint lake; Gentilee Box 42, R. R. 5, Valparaiso, Indiana.

FARMS, ANY SIZE, AND LAKE PROPERty, easy terms. Jim Newtson, Knox, Ind.

Michigan.

LEAVING FOR CAL., MUST SAC. BEAU. furn. clubhouse or hotel, Mich. lake front; all yrs. sports; boat and boathouse. Mr. Wetter, Hotel Knickerbocker.

FOR SALE—WHITEHALL, ¼ A. view of lake; paved; elec., water. FICKLIN, 111 W. Washington-st., Chicago.

Wisconsin.

LAKE NAMEKAGON—114 ACRES BEAUTIFUL timber; excellent beach; main lodge rms.; inclosed porch, full basement, hardwood floors; 4 other 2 and 3 rm. summer cottages; 3 car garage; good road; a gift at $4,750. Address L N 530, Tribune.

Fishermen, Investigate Now.
Dandy new cott., scrd., glzd. pchs., fac. inside; lake 1426 mi. wide; fish lake Wis.; sand bch.; 100 worth dbl.; tms. Address T Y

PRIVATE LAKE.
240 acres wi h170 acre private lake; bered shore line, good fishing; terms. Write A. Wise Land Co.

LAKE GENEVA ENGLISH COTTAGE ON ¼ acre; attractively furnished; running water, bath; winter studio living room; garage; view; sandy beach. $5,450. Dr. Abel, Central 4106, 7 W. Madison.

PINE BLUFF, ON THE CHIPPEWA RIVER, near junction with Flambeau chain of lakes; 200 ft. of heavy sand beach frontage; trail for car; price $250; small. A. Sergent, Ladysmith, Wis.

STOP LOOKING
Cottage and lot complete $795; drive from Chgo.; best fish and duck Wisconsin; sand beach. Terms. trades or agents. Address L N 4..

FORCED TO SELL
Large summer home site at Silver Lake, Wis.; only 49 miles from Chicago; easy terms. Address Box 6, Wis.

LAKE MICHIGAN FRONTAGE FOR SALE 600 to 2,000 ft. of fine sandy beach, bluff, with or without large acreage. BICHLER, Belgium, Wis.

LAKE GENEVA, 8 RM. HOUSE, furnace; 100 ft. frontage on lake; ground value. Address H 381, Tribune.

WIDOW SAC. LAKE GENEVA GOOD hse.; brook; trees; nr. sand beach. 4903 N. Hermitage. Ard. 1412.

FOR SALE—OLD IMP. POPULAR Wis. lake front; wooded; for quick sale. Address P J 2..

REAL ESTATE—WINTER RES[ORTS]

FOR SALE OR RENT—COLONIAL ... overlooking gulf, Biloxi, Mi... bedrooms, four baths, furnished, ... garage, servants' quarters ... beautiful spacious grounds. ... H. Stanton & Co., Hibernia Build... Orleans, La.

REAL ESTATE—FARM LAN[DS]

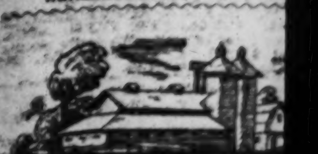

Arizona.

Alabama.

California.

Florida.

HOWEY-IN-THE-HI[LLS]

Illinois.

1 ACRE FOR CHICK[ENS]

Indiana.

Michigan.

REAL ESTATE—WINTER RESORTS.

FOR SALE OR RENT—COLONIAL DWELL. overlooking gulf, Biloxi, Miss.; seven rooms, four baths, furnished, hot air heat, garage, servants' quarters, private pier, beautiful spacious grounds. Apply Lewis Staton & Co., Hibernia building, New Orleans, La.

REAL ESTATE—FARM LANDS.

Arizona.

FOR SALE—SECTION FROSTLESS CYPRUS land partly planted, with wells and under irrigation; bargain. Dear. 6754.

Alabama.

[illegible] IMP. FARM, TOOLS, TRACTOR, BIG [illegible] sacrifice; sickness. Owner, W. [illegible] Galt-av., Sunnyside 6887.

California.

IN SOUTHERN CALIFORNIA — SMALL farms near established communities yield [illegible]; ideal climate for truck and [illegible]; moderately priced lands; easy terms; [illegible] marketing organizations at your service. You can work outdoors all the year. [illegible] good roads, good schools and city com[forts] to country homes. The Santa Fe rail[way] has no land to sell but offers free in[formation] service to help you get right loca[tion]. Write for illustrated Southern Cali[fornia] folder and our farm paper, The Earth, free for six months. C. L. SEAGRAVES, Colonization Agent, Santa Fe Rail[way], 901 Railway Exchange, Chicago.

STANISLAUS COUNTY, CALIFORNIA — where farmers are prosperous, crops grow[ing] year round; land priced low. Write free [illegible] for this information at once. [illegible] Dept. 22, Stanislaus County De[velopment] Board (County Chamber of Com[merce]), Modesto, Cal.

Florida.

BE INDEPENDENT—SMALL INVESTMENT in growing orange or grapefruit grove [illegible] LIFE ESTATE—retire in few years; added returns from new by-product [illegible] Inspection urged before investing. [illegible] LOW RATE excursion weekly. Send for data photos. Also route with "courtesy [card]" for motorists. Ph. J. B. Lewis, Aus[illegible]. W. H. Wright & Co., 5613 Lake-st.

FOR SALE—ORANGE AND GRAPEFRUIT groves on the famous Ridge of Florida. [illegible] caretaking. Ask about our guaran[teed] low rate trips.

HOWEY-IN-THE-HILLS,
[illegible] 1310. 100 W. MONROE-ST.

[illegible] VEGETABLES OR ORANGES [illegible] $500 to $1,000 per acre. 3 or 4 crops annually. Choice land. $1 per acre monthly; nothing down; no taxes; no interest. [illegible] booklet and particulars free. [illegible] O. EVANS, Wauchula, Florida.

[illegible] W. FLORIDA GROVES, WATER frontage, 10 acre tracts; whole-retail; ex[cursions] Feb. 17th and 21st. [illegible] BROWN & SONS, 19 S. LA SALLE.

[illegible] MORE WONDERFUL FLORIDA land on highway and railroad; $1 per acre per mo.; will take equities anywhere. Rm. [illegible], 332 S. Michigan-av.

[illegible] ACRES NEAR JACKSONVILLE ON highway; $1,500. No trade. Good [illegible]. CHAS. ZIEGLER, Janitor, 113 [illegible]-pl., corner Michigan-av.

[illegible] ACRE IMPROVED ESTATE IN CEN[TRAL] Florida town; clear. Will trade for farm in Illinois. Address C G 193, Tribune.

[illegible] INVITED MARCH 2 TO PURCHASE [illegible] strawberry farm; circular on re[quest]. Chas. Worthington, Plant City, Fla.

FLORIDA ACREAGE, SELL OR TRADE; 50 acres up. Address B 491, Tribune.

Illinois.

FOR SALE—SECTION OF LAND 9 MILES [from] Murphysboro; well timbered; 80 [illegible]; price $10,000; terms can be ar[ranged].

[illegible] 4-8-10 ACRES LAKE-ST., 1 MI. [illegible], ½ mi. s. of Irving Pk.-blvd. [illegible] Owner, J. P. Cook, on premises. Longbeach 5254.

[illegible] 8 miles n. e. of Mt. Vernon; good [illegible] more timber, bal. tillable; $6,500. [illegible] to suit buyer. [Mr.] Partell or Mr. Accola.] FIRST REALTY COMPANY, 56 W. Washington-st.

[illegible] ON I. C. R. R. AND ROUTE 49; [illegible] best location on Governors high[way], Peotone; 107 acres on stone road close [illegible]; 7 room 2 story residence, 1 blk. [illegible] Route 49, Peotone. Inquire E. F. [illegible], Peotone, Ill. Tel. 53.

1 ACRE FOR CHICKENS.
[illegible] to electric station, GAS and ELECTRIC available. Only $600; terms, [illegible] $10 mo. Address E N 379, Tribune.

[illegible] MI. LOOP, ALL IMPR. SUIT. chicken farm; $3,100; terms. [illegible] Lake at Melrose, Elmhurst, Ill.

[illegible] FEW ACRES—PALOS HILLS. [illegible] 307, Tribune.

[illegible] BEAUTIFUL COUNTRY HOME [illegible] acres ground or less if wanted; [illegible] up to date residence; new outbuild[ings]; [illegible] of way to lake. G. L. Olson, [illegible] K. NO TRADE. Antioch, Ill.

[illegible] DAIRY AND POULTRY FARM—[illegible] acres rolling land, on both sides of highway, about 55 miles from Chi[cago]; modern buildings, in good condition. Address X 15, Tribune.

[FOR SALE] OR TRADE—CLEAR CORN AND [illegible] farm, 80 miles northwest of Chicago; good soil and buildings. Harry L. Irwin, [illegible] Monroe-st.

[illegible] A. FULL SET BLDGS., $11,500; 4 A. [illegible] $2,500; both nr. Wheaton; big [illegible] act quick. A. C. Hoy & Co. [illegible] Liberty Bldg., Wheaton 1444.

[illegible] 30 ACRES, TIMBERED, IN KAN[KAKEE] [illegible] Illinois-Indiana state line, 50 [miles] of Chicago; Exclusive spot. Ad[dress] K. Hunter, Kankakee, Illinois.

[illegible] JOINS BYRON, 280 A., BOTH ON [illegible] America's greatest future, well [illegible] Chicago 90 mi. ELI McNAMES, [illegible]

[illegible] LAND AT STATION NR. WHEAT[ON], [illegible] a day; 1 block depot; $1,800. [illegible] Address M N 825, Tribune.

[illegible] NEW MOD. BLDGS.; HOT WATER [illegible] barn. ARTHUR A. ANDERSON, [illegible] and Oak-st., Crystal Lake, Ill.

[illegible] ACRES ON FOX RIVER, 1¼ MI. FROM Yorkville, Ill. R. Burks, own[er], phone 11281 Yorkville.

[illegible] AC. POULTRY OR TRUCK FARM. [illegible] house, shade and fruit trees. [illegible] C. Teckler, Crystal Lake, Ill.

[illegible] AC. FARM, STOCK, FEED AND FARM [illegible] 1 mile to lake. C. TECKLER, Crystal Lake, Ill.

[illegible] 100 ACRE FARM NR. ROCKFORD; [illegible] terms. Address L C 317, Tribune.

Indiana.

[FOR SALE]—80 ACRES, GOOD GRAIN, [stock] farm, clover, alfalfa, 10 a. timber, [illegible] fruit trees; 6-room house, cellar; [illegible] barn, poultry house, other out[buildings]; for quick sale, $3,500, ¼ cash, long [time] for balance; owner paid $5,000 for [it] 3 yrs. ago; now is your time to [buy] cheap. M. H. Miller, Bristol, Ind.

[illegible] GARY SUB. 4 ROOM HOUSE, [illegible] two acres; garden land; Ridge-rd.; [illegible] water, gas, lights, transporta[tion]; [illegible] electric; 30 miles from Loop; [illegible] C. Cavender, Hobart, Ill.

[illegible]—CLOSE TO DEPOT, STORES; 5 R. [illegible] elec. lights; some fruit; new 46x [illegible] poultry hse.; 2-car garage; inc. 200 fine [illegible] pullets; a good living, all for $1,[illegible] with $1,000 cash. Knox Realty Co., [illegible] Knox, Ind.

[illegible] ROLLING; PART WOODED; 60 MI. [illegible] conv. pavmt.; 12 apple trees; good [illegible] cottage, furniture inc.; suit. poul[try], fruits, rabbits. Pr. $1,250. E. R. Steele, [illegible]

[illegible]—120 A. DAIRY FARM, 45 MI. [illegible] Chicago on st. rd. 41; bld. val. [illegible] price $18,000. By owner. Address [illegible] 151, Lowell, Ind.

[illegible] $650 FOR MY 50 FT. LAKE [illegible] buyer 2 rm. portable [illegible] porches 3 sides; good [illegible] Address M N 290, Tribune.

[illegible] ACRES—30 MILES FROM GARY; SUIT[able] for poultry, dairy, grain; good bldgs. [illegible] $70 per acre. J. H. Hibler, 7246 [illegible] Chicago.

[illegible] NEAR CROWN POINT, WELL IMPD. [illegible] rd. Has live stock, tools, and [illegible] 1-3 cash. V. Place, Crown [Point].

[illegible] BARGAIN—80 A. 12 TIMBER; GD. [illegible] well located. Al Heineman, Val[paraiso].

[illegible] 200 A., ALL CULT., 2 HOUSES, [illegible] Winamac. S. A. Noland, Routs.

Michigan.

[illegible] FARM, IMP. WITH 7 RM. HSE., [illegible] barn, garage, granary, and chicken [house]; fruit trees, 2 horses, 5 cows, 2 heifers, [illegible] farm tools. For Sale or Exchange; [illegible] Realty Co., Realtors, South [illegible]

[illegible]—WHITEHALL, ¼ A. [illegible] lake; paved; elec., water; $900. [illegible] 11 W. Washington-st., Chicago.

[illegible] ACRES, FINE LOCATION, GOOD BLDS. water, wood and saw timber; lake [illegible] fishing. Price only $27.00 [illegible] cash, easy terms. Other bargains [illegible] A. G. Bessman, 110 Wood[illegible] Rivers, Mich.

[illegible] 2 MILES FROM BENTON HAR[BOR] [illegible] pears, beaches, cherries, plums [illegible] house, bath, elec. mineral [illegible] $8,250, fav. terms. Ad[dress] [illegible] 439, Tribune.

[illegible] AND PETY. FARM, ¼ M. [illegible] school 75 M. Chicago; modern [illegible] lights, main road; fruit, stock; [illegible] $5,500. E. Z. terms. S. E. [illegible] New Troy, Mich.

[illegible] ACRES LOCATED ON CORNER TWO [illegible] highways; excel. soil; splendid 8 [illegible] 30x70; chicken hse.; other [illegible] barn. Ph. Harrison 7052, 9 to 5 [illegible] write Rm. 4008, 538 S. Clark.

[FOR SALE] OR EXCHANGE—A NICE LIT[TLE] dairy and poultry farm for House, [illegible] Chicago or what have you? Price [illegible] $5,000. Lewis McKinney, Bangor, [Mich.]

[illegible] NICE TOWN S. W. MICH. [illegible] barn, gar., henhouse, [illegible] fertile soil; close lakes; $2,500; [illegible] Address M T 343, Tribune.

[illegible] PEACH; 150 APPLE, 14 A. [illegible] 4 a. berries; good 6 r. house. [illegible] easy terms. N. Weber, [illegible] St. Joseph, Mich.

[illegible] 40 ACRES ON HIGHWAY. [illegible] place for gas station and poul[try] [illegible] price $2,750. L. R. War[illegible] Michigan.

[illegible] A. FARM, BLDGS. NO. CENT. [illegible] Co.; pr. $690. Owner, [illegible]

[illegible] AND COUNTRY HOMES—ALL [illegible] prices. Free list. Send for [illegible] OTIS, Kalamazoo, Mich.

[illegible] BLDGS.; FINE LOC.; ORCHARD; [illegible] stock, tools; complete. $5,500. [illegible] Three Oaks, Mich.

[illegible] FARMS — SACRIFICE PRICES: ALL [illegible] Geo. Rogers, Watervliet, [Mich.]

[illegible] HSE., BARN, FRUIT, COW. [illegible] some fur. inc. $1,500. $300 [illegible] Mrs. Oatman, Holton, Mich.

[illegible] BLDGS. 1 MI. DOWAGIAC-HWY. [illegible] payment. 4257 W. 22d-st. [illegible]

[illegible] HOUSE, BARN, CREEK; ONLY [illegible] needed. Box 505, Paw Paw, Mich.

REAL ESTATE—FARM LANDS.

Michigan.

19 ACRES—GOOD 6 ROOM HOUSE, GLASS porch; furnace; bath; 20x40 new coop; 2 car garage; brooder house; granary; 8 acres grapes, bearing; 40 fruit trees; tractor, spray rig, plows, drag cultivator; cost owner $6,200; sells all at $3,500, $1,300 down; easy terms.
5 acs. on U. S. 12, all new bldgs.; $500 dn.
32 acres; good bldgs.; on good road; $3,200; $800 down.
40 acres; good bldgs.; belongs to widow; good land; $3,100; terms.
Write for what you wish, I have it; also new catalog.
W. MUELLEDER, HARTFORD, MICH.

Farm Bargains—A New List describes in detail, 14 acs., handy Niles; nearly new 5 rm. house, outbldgs.; fine 350 tree orchard, nice timb.; only $2,200, part cash. 87 ACRES, short drive city; suit. dairy and general; pasture, creek, ample bldgs., horses; 8 cattle, poultry, tools incl.; cut price, $4,000, ¼ cash. JUST LISTED, 30 a. on hard road, near resort lake, Berrien Co.; full set bldgs. with fine 16x102 henhouse; elec. avail.; lots fruit; low price, $3,700; $1,000 down. Other splendid bargains; some $500 down. CO-OPERATIVE FARM SALES CO., 140 S. Dearborn, Chgo.

BARGAINS IN ACRES FRONTING THE new U. S. 12 hgway., only 70 mi. Chicago, ½ m. Lake Mich., for oil stations, camps, fruit stands, etc. We specialize in small farms, homes, etc. Write for list. E. M. RICE, SAWYER, MICH.

SALE OR TRADE IN MICHIGAN FRUIT belt, thousands bearing trees. Desirable country home, several hundred ft. inland lake frontage. Buildings exceptionally good. Want north or north west side Chicago property. Ph. Palisade 1787 or 4728 Kasson-av.

160 A. 40 CLRD., TRUNK LINE, 5 RM. hse., stable, apples, $1,850, $100 cash, $25 mo. Evans-Tinney Co., Fremont, Mich.

Missouri.

SALE OR TRADE—800 A. STOCK, GRAIN farm, $100 per acre; all under cultivation; 5 sets buildings; location southeastern Missouri; want Chicago income, merchandise or going business. GEORGE L. AMES, 333 N. MICHIGAN-AV., SUITE 405. Phone FRANKLIN 0542.

RIVER FARM—120, 4 RM. HOUSE, BARN, henhouse. Some valley spring water. Crop; no trade; $1,000, terms. Bill Arthur, Mountain View, Mo.

LISTEN: 40 ACRE SPRING FARM, $600. Free list. McGrath, Mountain View, Mo.

Montana.

HOW TO GET A GOOD IRRIGATED, DIVERSIFIED FARM HOME on the Sun River project, near Fairfield, Montana, regulated by the United States Reclamation Service—35 miles from Great Falls, a large, attractive city on the Milwaukee Road. A real opportunity to better yourself, be your own boss and become independent.

Forty-two thousand acres of level to gently rolling land. Soil fine for small grains, vegetables, alfalfa, sweet clover. Dairying, cattle and sheep raising successful; poultry and turkeys do well. Big crops of grain, alfalfa, seed peas and vegetables harvested under unfavorable 1930 conditions prove the certain results from Sun River lands under irrigation. Good roads, markets, railroads; good neighbors, churches, and schools—a happy home community.

Improved and unimproved lands offered generally on easy terms at $30 to $60 an acre. Gibson Dam insures plenty of irrigation water on your land at very low cost of $1.00 to $1.50 per acre for maintenance and operation. Very favorable Government plan guarantees that 5% of average yearly crop values will pay all irrigation construction costs. This amounts to very little per acre.

Write us for illustrated folder, Government Bulletin and Map. Ask questions—they will be reliably answered. Our Agricultural Agents will help you before and after you locate. R. W. Reynolds, Commissioner, The Milwaukee Road, 921-Q, Union Station, Chicago, Illinois.

New Jersey.

STATE ROAD SERVICE STATION-INN. Send for illustrated catalogue, details 2 acres, 12 room Spanish design Roadside Inn, Tea Room, Restaurant, Service Station, garage, 7 pumps, auto travel to 8 seashore resorts. Sacrificed from $12,000 to $9,000; $3,000 cash. BRAY & MACGEORGE. Est. 1901, Vineland, N. J.

Texas.

11 A. NR. SANTA ROSA, 5 RM. HSE., 5 A. of 5 yr. old trees, large barn, lge. chicken coop, horses, 1 McCormick tractor; all implements, to make a farm comp. Price $12,500. Tops, 5525 Belmont-av. Pens. 8200.

FREE!—10 ACRE RIO GRANDE VALLEY grapefruit groves with each 10 acre purchased at regular price. Pays $300 to $1,000 per a. Price, $750 up. Amazing, limited offer. Address B 453, Tribune.

5 AC. 2 YR. OLD GRAPE FRUIT GR. RIO Grande Valley. Address B 266, Tribune.

TRADE RIO GRANDE VALLEY PROP. FOR Chicago income. Address B 573, Tribune.

10 ACRE BEARING GROVE; TRADE. RIO Grande Resale Co., 35 N. Dearborn.

Wisconsin.

"HAPPY LAND."

New land in upper Wisconsin where hundreds of families are building farms and homes on virgin soil in the cloverland of the state. Hardwood cut-over lands suitable for dairying, roots, fruit, grains, fur farming and summer homes. Many lakes and rivers. Good climate, schools, stores, creameries, roads. Land never cheaper than now. Long time terms. Write for booklet, maps. Deal direct.
EDWARD HINES FARM LAND CO.,
Room 2100, 100 W. Monroe-st., Chicago.

FORECLOSED FARM.
960 acres with large 9 room house, 100 acres under plow, fencing, roads, creek, lake frontage and railroad station on the property, clay loam soil suitable for potatoes or ideal for cattle and sheep; price $12.50 per acre; terms. Write Wise Land & Loan Co., Hayward, Wis.

A MODEL FARM
240 acre farm, 5 miles from Bayfield, on highway No. 13; fully equipped with tools, machinery, and stock, including 600 sheep; buildings worth $28,000.
Will sacrifice for $27,000. Address P B 279, Tribune.

FINELY IMPROVED 135 ACRE DAIRY farm and summer home on Red Cedar lake; most beautiful lake in Wisconsin; $16,000, terms; 592 acre farm, excellent improvements, $12.50 per acre; 580 acre dairy farm with 30 cows, machinery; $35 per acre. Geo. R. Slocum, 360 Robert-st., St. Paul, Minn.

WAUKESHA COUNTY DAIRY FARM, 217 acres. Excellent up-to-date buildings, abundant water supply, loam soil, about 150 acres under cultivation. Buildings thoroughly modern and equipped. Located two miles west of the city. Terms reasonable. Frank Roberts, Trustee, Waukesha, Wis.

5,760 ACRES NORTHERN WISCONSIN suitable farming, grazing, fur farm, game or timber preserve; rolling clay loam soil; good fishing, hunting; lots of beavers; 3 sets of camp buildings; $2.25 per acre. See B. E. STEENSON, 203 N. WABASH-AV.

FARM ESTATE.
102 acres choice, ¼ mile to city; equipped, $3,000 down payment; possession now. L. A. Kimball, Lake Geneva, Wis.

144 ACRE FARM, OUTSKIRTS CITY OF Merrill, Wisconsin; highway 63; 138 acres under plow; good soil; good buildings; bargain price for quick sale. Citizens' Investment Corp., Merrill, Wis.

80 ACRE FARM, NEAR MERRILL, WIS., ¼ mile off main traveled road, directly across from cheese factory; good buildings; timber; 20 acres cleared; bargain price. Citizens Investment Corp, Merrill, Wis.

SOO LINE LAND GRANT LANDS IN UPper Wisconsin; free information; ask for Booklet No. 53; homeseekers' rates. Address H. S. Funston, Land Dept., Soo Line Ry., Minneapolis, Minn.

40 OR 80 ACRE FARMS WITH BUILDINGS for $250 down, easy terms. List free. Room 1308, 105 W. Monroe-st.

100 A., 30 CLEARED, HOUSE, BARN; ½ mile pine clad river frtge.; $2,200; terms. F. M. Dovie, Ladysmith, Wis.

Miscellaneous.

A Farm Home & Good Living.
STROUT'S CATALOG
Describes 1,000 Bargains.

A good farm provides nearly everything you need. Apples and potatoes in the cellar, winter's supply of fresh and canned vegetables, wheat for flour, your own beef, poultry and mutton; fresh eggs, milk, cream and butter.

265 ACRES AND HOME, $1,200.
Chance for private lake, trout brook, est. 4,000 cords valuable wood, 2,000 sugar maples, fruit; cozy 7 room house, barn, garage, hen house, etc.; short drive to city. $1,200 for all, half cash; pg. 52 Strout's catalog.

MONEY MAKING 130 ACRES.
Near town; 100 acres rich black loam tillage; 4 tons alfalfa per acre, 60 bu. oats; spring water and creek, valuable wood; 7 room house with running water, barns, etc. Low price is $6,000, part cash, and for quick sale, 3 horses, 16 cows, registered bull, 6 heifers, steer, hogs, poultry, auto, tractor, new manure spreader, lime sower, cream separator, milking machine, gas engine; pg. 114 big NEW free catalog. Write today. STROUT'S AGENCY, 7-C South Dearborn-st. State 7975.

FREE BOOKS ON OPPORTUNITIES IN Minnesota, North Dakota, Montana, Idaho, Washington, or Oregon. Complete information on climate, crops, location for farm or suburban tract for grain, live stock, dairying, fruit, poultry—a home, independence, plenty of food, clothing, continuous employment; no occupation offers more to industrious, capable men. Write E. C. Leedy, Dept. 255, Great Northern Railway, St. Paul, Minn.

$65 PER ACRE BUYS
A farm near Lake Geneva.
Gently rolling, rich black land.
Full set buildings, on cement highway.
Some choice timber. You can't find anything like it at $65.
Dearb. 3286. Albert E. Jack, 11 S. La Salle.

FOR SALE—OWN A FARM IN MINNEsota, Dakota, Montana, Idaho, Washington, or Oregon. Crop payment or easy terms. Free literature; mention state. H. W. Byerly, 56 Northern Pacific Railway, St. Paul, Minn.

5 A. NR. CHGO., $750; $20 CASH, $10 PER mo. Maginel, 10810 Michigan. Pull. 4000.

REAL ESTATE—MISCELLANEOUS.

FOR SALE — IMPROVED SOUTHERN farms. THE FEDERAL LAND BANK of New Orleans, La., authorizes us to mail out letter No. 1 giving advance information sale of all its improved farms in Alabama, Mississippi, and Louisiana. This is a sale of tremendous proportions; every sized farm; small down payment; 10 to 20 years to pay the amount of purchase; prices only about the amount of original bank loan. Some startling and interesting things about this offering. Just think of buying a farm as low as $500. FIRST REALTY CO., 56 W. Washington-st.

REAL ESTATE—COUNTRY.

FOR SALE—5 ACRES; GRAPE ARBOR, good building site on R. 22; price $5,000. C. Johnson, Prairie View, Ill.

LAND INFORMATION.

DO YOU WANT A NEW FARM HOME IN the fertile Inland Empire of eastern Washington and northern Idaho? Wheat, fruit, live stock, dairying and diversified farming, irrigated and nonirrigated. Low prices. 5 transcontinental railroads. Ready markets. Pleasant summers, mild winters. Modern advantages. Beautiful lakes and mountains. Exceptional opportunities for farmers with reasonable capital. Impartial and reliable information. Write for free booklet, "A Farm Home for You." Chamber of Commerce, Dept. T, Spokane, Wash.

STATE TAX LAND. SEND 25C COPY TAX laws, instructions how to buy, etc. Mich. Tax Title Service Bureau, 600 Majestic Bldg., Detroit, Mich.

REAL ESTATE WANTED.

For Cash.

$50
CASH BONUS

WILL BE PAID TO OWNER OF ANY PROPERTY ON WHICH WE ACCEPT A LISTING IF NOT SOLD IN 30 DAYS. GIVE FULL PARTICULARS IN YOUR REPLY. ADDRESS T J 55, TRIBUNE.

WINNETKA OR GLENCOE.
Modern 6 to 8 room house near grade school and transportation; no stucco. Send details and lowest price by letter only. Positively no personal or telephone calls considered. W. C. Henning, 180 N. Mich.-av., Chicago.

CASH FOR YOUR REAL ESTATE EQUITY
IN SUBURBAN and CHICAGO. Lots ONLY. NO BROKERS. Address B 582, Tribune.

OLD IMPROVED
PROPERTY BOUGHT FOR CASH; brick or frame; any location in city except colored. Immediate action. Bargains only. Give details. Address L F 263, Tribune.

6, 12 OR 18 APTS., N. SIDE, OF GOOD construction for cash and clear Los Angeles bung; price $20,000; owners only. Address J S 457, Tribune.

CASH FOR EQUITY APARTMENT BUILDing or business block not over 5 years old; price must be attractive; no brokers; full details. Address B 468, Tribune.

WANTED—TO BUY MODERN FACTORY. North Side; 50,000 to 75,000 sq. ft.; must be bargain; give full particulars for attention. Address T J 60, Tribune.

PRIVATE PARTY WANTS WELL LOCATED res. lot, Beverly or Hinsdale; must be sacrifice. Address O 566, Tribune.

WANTED FOR CASH, 50 OR 100 FT. VAcant cor. lot on California-av., nr. Devon. Address B 428, Tribune.

WANTED—FOR CASH, HOUSE OR BUNG., 6 or more rms., south of 50th-st. to Matteson. Address H 368, Tribune.

HAVE CUSTOMERS WITH CASH FOR good Chicago business property. FRANKENSTEIN & CO., 33 N. LA SALLE-ST.

PRIVATE PARTY WANTS SMALL FARM on highway or lake; close to Chicago. Address O 254, Tribune.

HAVE CASH FOR DEFAULTED PROPERTY or bargains. Full details or no attention. Address P S 216, Tribune.

WANTED—TO BUY—BARGAIN IN COTTAGE or 2 flat; So. Side; have mortgages, clear vacant and cash. Wentworth 4384.

WANTED—APARTMENT BUILDINGS IN distress. Address O N 544, Tribune.

WANT 5 OR 6 RM. BUNG. OR RES.; N. OR n. w.; cash. Address L C 318, Tribune.

WTD.—LOT AT LONG LAKE OR VIC.; give partic., price. Address B 414, Tribune.

WILL SELL OR TRADE YOUR PROPERTY. Mr. Wechsler, Rm. 806, 310 S. Michigan-av.

HAVE $1,000 CASH. WHAT HAVE YOU? Address S 216, Tribune.

To Improve.

WANTED—OPPORTUNITY TO PLAN GOLF courses and other land projects for owners and agents of suitable tracts of land. American Park Builders, Landscape Architects, 201 E. Ontario-st.

By Brokers.

Want 18 Hole Golf Course
within 30 miles north or west of loop. Send details to Mr. Hedfield.
BAIRD & WARNER,
4545 Broadway. Longbeach 1855.

BROKER SPECIALIZING IN VACANT property, Chicago sub., summer res., and vacant in all parts of U. S. and Canada. Write full particulars and I will advise if I can handle. Address P J 380, Tribune.

IF YOU WANT TO SELL YOUR PROPERty, vacant or improved, for cash, see us at Room 1600, 100 N. La Salle-st.

DO YOU WANT TO SELL OR TRADE your property; vacant or improved? Give description. Address T H 431, Tribune.

I WILL BUY, SELL, OR EXCHANGE YOUR lot, building or farm if priced right. Mr. Frank, 160 N. La Salle-st., room 738.

REAL ESTATE FOR EXCHANGE.

Apartments.

FOR EXCHANGE—WELL LOC. N. SIDE 30 apt. bldg.; subj. 1st mtge.; will take smaller prop. and sell on reas. long time paymts.; a good oppor. for party desiring to give a bldg. this size his time and attention. Address L F 534, Tribune.

BEAUTIFUL 6 APARTMENT BLDG., 72D and Yates; 5 rms., sun parlor, refrigeration; yrly. rental $6,700; 1st mtge. $34,000, 5 yrs.; cost $55,000; must sell; $45,000; consider 2 apt. and cash. Wilkinson, Hyde Park 7840.

CORNER 16 APT. LOC. VICINITY 79TH and Halsted; 12 3½ rms. and 4-4 rms.; subject 1st mtg. only of $40,000, 6%; run for 4 yrs.; exchange for anything upon which a loan of $10,000 can be obtained. Dorchester 3865.

6 FLAT, 5 RMS. EACH, ON NORMAL-AV., nr. 65th; price $32,000; will exchange for vacant or smaller improved.
Wm. A. Chapman & Co.,
603 W. 111th-st.,
Pullman 5585.

"HERE'S A SNAP."
Will sacrifice new 4 flat; good district, South; el. ref.; straight 1st mtg., 100% rented; vacant or smaller. Address P H 233, Tribune.

A FINE NEW BLDG., NR. LINCOLN PK. and Diversey-blvd., at a real price, 39 apts.; rent $32,000; mtg. $139,500. Trade equity for smaller imp. and cash. ARTHUR KRUGGEL & CO., 4865 Broadway.

MODERN 5 FLAT—STEAM HEAT, ALL rented, nr. Douglas Park, mtg., 5 years to run, will trade for good farm or out of town property. Owners only. Address P J 365, Tribune.

NEW 9 APT., N. S., 3¼ AND 4 ROOMS; tile bath; elec. refrig.; 1st mtg. only; rental $6,720; sell or consider clear farm Northern Ill. or So. Wisc. for $15,000 equity. Address T Y 381, Tribune.

30 APT. EQUITY, $50,000; 1ST MORTgage, $103,500, at 6%; rent, $24,000; want clear suburban home or good nearby farm. Address T H 429, Tribune.

EXCH. 2-3 APTS., N. SUBJ. 1ST MTGE.; want 12 apt., bet. Center, Diversey, Halsted; also want 15 apt. or 6 apt. and cash. McCarthy, 6209 N. Western-av. Briar. 1460.

5 FLAT, 4422 S. WOOD, STOVE HEAT, rent $900; mtg. $4,000; price $9,000; want vacant or country place. Owner, 8041 Exchange-av. Regent 0723.

OWNER WILL TRADE 2-18 APT. BLDGS.; 175 ft. Kenmore-av., 4 and 5 rms., clear, for large apt. bldg. and assume mortgage; no brokers. Address T Y 329, Tribune.

NEW DE LUXE SO. SHORE 6 APT.; 2 baths, tile kitchen and all latest features; trade $23,000 equity for clear bungalow, 2 or 3 apt. Hargrave, Hyde Park 8080.

EXCH. EQUITY IN 2 FLAT FRM. ON CR. Furn. ht., 2 car g.; on N.S. Bus. prop. city or where? Will assume. A. Cummings, 2644 Leland-av. No agents.

UP TO DATE NEW 3 FLAT, GOOD INC., new Western and Devon dist., 6 ex. lge. rms., 2 baths; will trade for vac. or what have you? Address P P 456, Tribune.

WILL TAKE CLEAR FARM NR. CHICAGO in payment of my equity in new modern 4 apt. bldg. on corner lot in Chicago; equity $15,000. Address M N 374, Tribune.

3 APT. BLDG., 6 RMS.; ELEC. REFR.; Belmont-Broadway sect.; $13,000 equity; for 6 apt., vac. or mtg. paper. [Mr. Carey] DE ROCHER & LIEPOLD. Rav. 4223.

MOD. 2 FLAT, 5-5 RMS., 2 HEATING plants; desirable loc.; N. W. side, for vacant N. or N. W. Address L N 531, Tribune.

TRADE—6 APT. BRK. 3-4'S, 3-5'S; RIDGEway, nr. Chgo.-av., for smaller, securities, etc. Address T Y 473, Tribune.

TRADE $5,000 EQUITY IN WOODLAWN 5 rm. co-op. apt., as part payment on sub., 6 rm. mod. house. Hyde Park 1197.

15 APT.—HIGH GRADE, MOD., S. S. DIStrict, fully rented; 1 mtg. only; trade equity for 6 flat, nr. 79th-st. Midway 4766.

$5,000 EQ.; GD. 2 FLAT BRK.; ALL RTD. For small house or lot on N. W. Side. Write owner, 5344 N. Luna.

5 FLATS FRAME, SO. SIDE, 1ST MTGE. $2,500, 3 yrs.; trade for farm or what? Jos. Hadlik, 1846 S. Sawyer-av.

3 FLAT EDGEWATER, 6 RMS., SUN PARlor. Straight 1st mtg. only; want house or smaller. Phone State 1256.

TRADE 3 FLAT—ELEC. REFRIG., 6 RMS., 3 car brk. gar., for mod. 5 rm. bung. N. S. Owner, 6220 N. Claremont. Shel. 3182.

CORNER 6 APT., 2 CAR BRICK GARAGE; elec. refrig. 5534 Wellington. Want bung. or 2 apt. N. W. Ph. Avenue 2121.

$15,000 CASH AND 24 APTS. EQUITY FOR larger apts.; will pay 5½ times rent for good bldg. Address L J 401, Tribune.

EXCEPTIONALLY HIGH CLASS 2 FLAT brk., Portage Park; want 6 room bungalow, N. W. Address B 409, Tribune.

EQUITY IN MY 12 OR 6 APTS., SOUTH, for smaller imp. and cash or vacant and cash. Address O 252, Tribune.

EXCH. CLEAR 2 FLAT, NORTH, AND CASH for 3 flat brk., n. Div. 3040.

SPECIALIZING IN SOUTH SIDE TRADES. ETTLINGER, 7819 STONY ISLAND-AV.

30 FLAT, COR. ROG. PARK; BARGAIN; trade for smlr. bldg. Div. 3040.

SPECIALIZING IN TRADES ANYWHERE. ADDRESS TH 430, TRIBUNE.

MOD. 12 APT., SUBJ. TO 1ST MTG., FOR good farm. H. Banach, 2331 Chicago-av.

WANT 2 FLT., N., BR., FOR CLEAR 2 FL. fr. or 1st mtge. and vac. Ard. 1024.

SO. SHR. 3 APT., TILE BATHS, ELEC. refrig., $25,500, for bung. So. Shore 0446.

REAL ESTATE FOR EXCHANGE.

Apartments.

CLEAR 12 APT.
Corner location in Woodlawn; 4 and 5 rms.; well maintained and thoroughly modern throughout; exchange for 18 or 24 apt., south.
McKEY & POAGUE,
1172 E. 63d-st. [McGuone.] Hyde Pk. 8100.

TO EXCHANGE—MY MODERN 4 FLAT brick, steam heat, very choice location, northwest side, good trans., will trade subject to first mtg. only, due in 5 yrs. Consider good vacant for equity. Address P J 302, Tribune.

High Grade 3 Apt. Bldg.
EACH UNIT 10 RMS., 3 BATHS. 55 FT. FRONTAGE AT LINCOLN PK. TRADE FOR CHOICE VACANT NORTH. FOR FURTHER PARTICULARS CALL LINO BROS., 647 DIVERSEY-PKWY.

TO EXCHANGE—24 4 RMS. AND 2 BASE. flats; court bldg.; elec. ref.; Colfax, nr. 76th I. C. sta.; rental $18,500; pr. $125,000; 1st mtg. $85,500, to Dec., 1934, 6%. Want clear for equity. Geo. C. Bour & Co., 2010 E. 71st-st. Mid. 0877.

Business Property.

ON FULLERTON, NEAR LECLAIRE-AV.—Two story brick in first class condition; store on 1st floor, 6 rm. flat on 2d; steam heat, garage; price $15,000; 1st mtg...$8,500, want good vacant, residential preferred, as part payment for equity. C. E. Schiller, phone Palisade 9433.

3 MODERN STORES AND FILLING STAtion in Lady Lake, Fla.; 75 ft. frontage, facing state road, No. 2; two blks. from A. C. L. depot; clear; cash $6,000, or trade for south side bungalow, or clear farm, same valuation. Address M M 241, Tribune.

CASH AND MY $3,500 EQUITY IN $6,500 bus. cor. lot, 118x85x128, for 2 flat, n. s., small Mich. farm or summer home. 3037 N. Hamilton. W. Martin.

GARAGE—S. S., GOOD LOCATION, FOR Iowa, S. Minn. farm or small Chicago apt. bldg., and cash; equity $37,000. Address B 426, Tribune.

GOOD INCOME BUSINESS PROPERTY FOR poultry, feed or other good business, with or without bldgs., within 100 miles of Chicago. Address T Y 471, Tribune.

STORE AND FLAT IN BERWYN; PR. $20,000; eq. $12,000; for small farm, gas station. Address B 498, Tribune.

WANT ABOUT 100 ACRE CLEAR FARM for equity in store and 2 flat bldg. E. NESLUND, 4752 S. Union-av.

WILL TRADE MY 1 STORY STORES AND res. vacant for S. S. 6 or 12 flat; give details. Address T A 333, Tribune.

TRADE CHI. INCOME PROP. FOR SUMmer home close to Chicago. Address T Y 265, Tribune.

WILL EXCHANGE $1,000 EQUITY IN BUS. lot, Westmont, for small car; good cond. L. Tenenberg, 4937 N. St. Louis-av.

WANTED—COUNTRY HOME FOR MY $7,000 equity in my income property in Waukegan. Address TJ 56, Tribune.

FOR SALE—OR TRADE—MODERN BUSIness property for 2 flat or bungalow. Must be modern. 2750 W. 63d-st., 2d floor.

$10,000 EQUITY — STORES AND FLATS; want bung. or clear vac. Rogers Pk. 5389.

$12,000 EQUITY ON BUS. PROP., EXCH. for farm or res. 6601 S. Western.

Farms and Acres.

OWNER WANTS SMALL MOD. 6 ROOM house and garage, about $16,000; N. sub., Wilmette to Ravinia; nr. trans., in exch. for clr. 40 acre Florida grove and truck garden land; part timber; cost over $8,000; Florida West Coast nr. city Ft. Myers; good roads, markets; can add cash if bargain. Give loc., price, mtg. Address O 66, Tribune.

TRADE OR SALE—800 AC. STOCK, GRAIN farm, $100 per acre; all under cultivation; 5 sets buildings; location, southeastern Missouri; want Chicago income, merchandise or going business. GEORGE L. AMES, 333 N. MICHIGAN-AV., SUITE 405. Phone FRANKLIN 0542.

TO EXCHANGE—160 A. FARM, 90 MI. from Chicago in Ind.; good house, barn, with or without stock. For chicken farm with modern house near good transp., south of Chicago. Address B 262, Tribune.

WANT LARGE APT. BLDG. IN EXCHANGE for clear 440 acre Wis. farm; 330 ac. under cultivation. Lge. hse. and barns, etc. Andrew Cosme, 6948 Stony Island-av.

121 AC. FARM, GOOD BLDG., NR. CITY limits of Elkhorn, Wis. Will trade for good 2 or 3 flat on S. S. with only one mtg. Festin & Harmon, 610 E. 75th-st.

10 ACRE COLORADO PEAR ORCHARD—Exc. cond.; 1 mi. from town, ¼ mi. to paved road; good school; for anything of value. Address P P 469, Tribune.

40 ACRES—NEAR MICHIGAN CITY; WELL improv., stocked; $10,000 takes all; clear. Want 2 flat, N. W.; will assume. Address B 568, Tribune.

30 ACRES CITRUS LAND—NEAR NEW million dollar harbor, St. Lucie county, Fla.; will trade for small improved or Ill. farm. Address P D 559, Tribune.

TRADE—120 ACRE SILT LOAM FARM. Modern improvements. Want income property or small farm. Give full particulars. W. F. Brown, Rib Lake, Wis.

FOR SALE OR EXCHANGE—VERY CHOICE improved DE KALB COUNTY farms. HOVEY, Nevada 1406, 3334 Jackson-blvd.

EXCHANGE OR RENT 200 ACRES MICH. farm, Muskegan river frontage; improved; what have you? Bell, 2014 Fowler.

FOR SALE OR EXCHANGE—SECTION OF land in So. Dakota, 15 miles east of Pierre. T. H. Freise, 801 W. Madison.

EXCH. SEVERAL IMPROVED IOWA FARMS —From 140 acres to 900, for Chi. inc. property. Address T A 331, Tribune.

WANTED—CITY IMPROVED FOR PRODUCtive farm; give full information, incl. price terms. Address B 450, Tribune.

WILL EXCHANGE 300 ACRE IMPROVED Indiana farm for income prop., subject 1 mtg. James Redden, Morocco, Ind.

WANTED—NORTH SHORE HOME ABOUT $50,000 for my 1,000 acres in Union County, Ia. Address T J 63, Tribune.

Houses.

FOR EXCHANGE—$20,000 EQUITY IN 5 separate homes, 3 subject to 1st mortgages, 2 subject to 1st and small 2d mortgages; all rented to responsible tenants; want apartment or improved business property.
HAMMEL-SIMPSON CO.,
3135 N. Cicero-av. Palisade 1528.

WANT CHOICE RESIDENCE LOT, CITY or suburban, in exchange or as down payment on my modern 5 room bungalow; good transportation, close in; all improvements; sac. Aus. 1601, or address T G 269, Tribune.

WANTED—GOOD FARM NEAR CHICAGO in exchange for beautiful colonial home in Warsaw, Ind., near Lake Winona. Price $35,000. Address T J 58, Tribune.

WILL TRADE MY 5 RM. HOUSE, NEAR Lake Mich., 75 min. to loop, for vacant lots or bus. frontage as pt. payment. Address M S 152, Tribune.

4 ROOM HOUSE—1 ACRE GROUND, 40 min. to loop; trade for any type prop. or what have you? Address O H 295, Tribune.

TRADE ATTRAC. MOD. 8 RM. HOME, Hyde Park, nr. U. of C., for equity in high class N. Shore home. 5210 Greenwood-av.

MY BEAUTIFUL 7 RM. SOUTH SHR. HME. for well located apt. bldg., in sound condition. Address B 477, Tribune.

SALE OR TRADE — BEAU. BEV. RES., trees, side dr., tile roof, 50 ft. lot, want cash or smaller. Mr. Alstott, Ced. 1600.

EXCHANGE $2,800 EQUITY IN $3,500 Cedar Lake home for small Chicago frame. Address B 467, Tribune.

EXCH. CLEAR IRVING PK. 6 RM. RESID., $13,500; want 2-3 or 6 apt. Harwood, Rogers Park 3302 or 3956.

MOD. NEW HOME WITH 1 MTG. FOR bung. or cl. vac. West. Sprs. 2506.

Other Cities.

All Clear Gulf Coast Estate.
35 acre Biloxi, Miss., estate fronting 1,600 ft. on Gulf Mexico; improved with 10 room house, all conveniences; pecan grove beautiful old trees; 5 minutes from Gulf Hills golf course; 20 minutes from Edgewater Gulf Hotel; in exchange for unencumbered improved Chicago property or North Shore home fronting on Lake Michigan. Address P J 235, Tribune.

KANSAS CITY INCOME.
Modern 8 story downtown fireproof apartment hotel; 172 units, all completely furnished; income $80,000; building always well rented; want stock and grain farm or other property. For further details and photograph write H. M. Fleming, 927 Walnut-st., Kansas City, Mo.

$1,900 to $192,000 Per Yr.
NEW Kansas City, Mo., income; exchange for farms or city property. Send for descriptions; full comm. to agts. McCanles Bldg. Co., 400 Victor Bldg., Kas. City, Mo.

DETROIT 2 FLAT FOR CHGO. SUB. HOME. H. Doughty, 814 Dobson, Evanston, Ill.

I OWN FIVE LOTS
in Chicago district which I will trade for a bungalow, 2 flat or larger, on North or Northwest Side. Will sacrifice lots for proper trade. Address M P 105, Tribune.

WANTED—BUILDER WITH GOOD FLAT building equity, $10,000 to $100,000 on North Side or Evanston. Will give good clear lots, ripe to improve with small homes. Address T J 54, Tribune.

WANTED—EQUITY IN 2 FLAT OR BUNGAlow in exch. for my choicely located vacant in new brick building district. Address P S 66, Tribune.

WANT HOME, BUNGALOW, OR 2 FLAT for $6,000 clear cor. lot, 50x125; will add some cash. Address B 497, Tribune.

100X125 FEET ON WESTERN-AV., NEAR 71st-st., facing a bank; will sell or trade for good improved or roadhouse. Address T Y 468, Tribune.

50 FT. CLEAR N. W. BUS. VACANT, $10,000. Will trade for improved property. N. W. Address L M 105, Tribune.

WILL TR. NILES CENTER VACANT DOWN payment on store suitable for hardware store, north or northwest. Merr. 6031.

BLDGS. WTD.—IN EXCH. FOR WELL LOcated vacant. Address B 490, Tribune.

REAL ESTATE FOR EXCHANGE.

Miscellaneous.

EXCHANGE FOR NORTH SHORE HOME not exceeding $25,000; must be bargain; my 6 rm. summer home, natural fireplace, hot and cold water, bath, breakfast nook, beautiful grounds. Best fish, duck lake in Wis.; 95 mi. from city; white sand beach; $8,500. Address T Y 371, Tribune.

HAVE SEVERAL PIECES OF REAL estate in Chicago and N. Shore; all priced very low to trade for bonds, acres or other out of town real est. Mr. Manus, Rm. 806, 310 S. Michigan.

WOODWORKING FACTORY, ALL MAchinery and bldg.; west side; $20,000; take farm or clear vac. Address L P 117, Tribune.

HAVE CLEAR VACANT, ALSO SEVERAL clear farms, for which owners will accept 1st mtg. bonds on Chicago real estate; describe bonds. Address P J 234, Tribune.

I SPECIALIZE IN EXCHANGES—TRADE what you have for what you want. Send me full particulars of your property and what you want. Address M J 123, Tribune.

STORE, FLAT AND 3 CAR GARAGE, NR. high school; will exchange for what have you? Berkshire 1951.

REAL ESTATE LOANS.

First Mortgage.

BUILDING LOANS FOR residences. 15 years to pay. No commissions. No refinancing. Central 9882.

WANT BUYER FOR $6,500 FIRST MORTgage. Property value more than 2¼ times loan wanted. Phone University 8252, Evanston.

REAL ESTATE LOANS ON IMPROVED city and suburban property made directly to owners at exceedingly low rates; call or telephone for immediate action.
FRANKENSTEIN & CO.,
33 N. La Salle-st. Central 5753.

$3,000 TO $10,000 ON CONSERVATIVE first mortgages on improved real estate in Chicago and vicinity. Austin and Oak Park preferred. Gallagher & McDevitt, 134 N. La Salle-st. State 3300.

FIRST MORTGAGES.
C. W. TOWER AND COMPANY,
4301 One La Salle Street Bldg. State 2838.

WANTED—$45,000 1ST MTG. FOR 3 OR 5 yrs. on imp. prop. on North Shore worth $200,000 satisfactory commiss. and int. Address J N 571, Tribune.

PRIVATE FUNDS FOR 1ST AND 2D MORTgages, collateral loans; low rates. Address B 585, Tribune.

LOANS MADE TO MEET PREPAYMENTS on first mortgages. J. E. Barrett, 127 N. Dearborn-st.

INSURANCE FUNDS TO LOAN, $25,000 UP, ONLY WITH LARGE MARGIN OF SECURITY. Henry A. Knott, 112 W. Adams-st.

WANTED—$16,000 MTGE. ON 92 A. MOD. improved farm on village limit, nr. Elmhurst; owner. Ph. Elmhurst 3141-R.

WE MAKE LOANS ON 1ST AND 2D MTGS. ALSO LOANS ON VACANT LOTS. Walter T. Larson, 5922 N. Clark. L. B. 7150.

1ST MTG. R.E. LOANS MADE, $10,000 UP. Insurance funds, quick service; low rate. W. E. Gould, 39 S. La Salle. Cent. 2522.

HAVE MONEY FOR $3,000 1ST MORTgage. Kenny Bros., 740 W. Washing.-blvd.

1ST MTGS., $3,000 UP, AT A DISC. J. Ronsley, 201 N. Wells, Rm. 600. Rand. 8884.

Junior Mortgage.

SECOND MORTGAGE LOANS
This old established industrial banking house, which has served so many others in Chicago, is prepared to take care of second mortgage financing for you.
Low rates, prompt service. Come in any day.
TRUSTEES SYSTEM SERVICE
Loop office, Trustees System Bldg.
N. E. Corner Wells and Lake-sts.
1630 BELMONT-AV., near Lincoln.
3231 W. MADISON-ST., near Kedzie.
724 W. 63D-ST., near Halsted.

LOANS TO PROPERTY OWNERS IN Du Page, Lake, Will, Kane, and Cook counties for taxes, special assessments, improvements, repairs, to pay debts, reduce present monthly payments or other purposes; low rates and quick action; bring deed or tax receipt. W. J. Masrady, 127 N. Dearborn-st.

2D MORTGAGE LOANS.
$500 to $10,000. Chicago and suburbs. Payable in monthly installments. Prompt service—low rates. Bring deed or tax receipt.
C. M. WEEKS, 127 N. DEARBORN-ST.

2D MORTGAGE LOANS.
PERSONAL HOME MORTGAGE COMPANY,
105 W. Madison-st. Franklin 5700.

SECOND MORTGAGE LOANS $1,000 TO $50,000, made on factory or other properties, repayments in monthly installments. S. M. BLOSS & CO., 127 N. Dearborn.

2D MORTGAGE LOANS SINCE 1906. Made, bought, loaned on; you get money in one day. Ask any bank about us. SIMMONS BROS., 69 W. Washington-st.

THE RELIANCE CORPORATION IS IN THE market for 2d mortgage loans between $5,000 and $30,000. RM. 816, 29 S. LA SALLE-ST. PHONE STATE 5911.

STOCKS AND BONDS.

IMMEDIATE CASH FOR REAL ESTATE BONDS.
Good or defaulted, also certificates of deposit. We do not expect you to sacrifice. Come in with them for our cash offer before you deal elsewhere. No trades. No loan to repay. No brokerage fee. No red tape. We pay you as soon as we accept your bonds. You will not be obligated; consultation service is free.
CHICAGO NATIONAL MORTGAGE SERVICE,
11 S. LA SALLE-ST., RMS. 725-726.

FOR LIMITED TIME I WILL ACCEPT IN trade R. E. bonds of the leading Chicago bond houses and others [defaulted bonds considered] for Chicago Postoffice bonds. Come in and talk it over. JENKINS, Room 1005, 100 W. Monroe-st. Franklin 3495.

WANTED—CAN MAKE ATTRACTIVE EXchange of clear real estate for 1st mtge. bonds on Chicago property. Describe bonds. Address P J 239, Tribune.

EX. EQUITY, MODERN BRICK 7 RM. home, Evanston. For vacant or listed stocks or bonds. Address N X 5, Tribune.

JOHN CLARK & SONS,
INVESTMENT SECURITIES,
Post Office Box 44, Wilmette, Ill.

HAVE CLEAR REAL ESTATE TO TRADE for bonds. Mr. Manus, Rm. 806, 310 S. Michigan-av.

CASH FOR REAL ESTATE BONDS, UNlisted stocks. Get my offer. Foust, 185 N. Wabash, Room 1307. Central 9835.

CASH PAID FOR R. E. BONDS—Room 1006, 111 W. Washington-st.

LOANS ON GOOD OR DEF. REAL EST. bonds. 205 W. Wacker-dr., R. 717. Fra. 9056.

FINANCIAL.

We Can Get You Out of Debt.
Nationally known plan. Immediate relief from pressure of debt. No co-makers or security required. Small service fee only.
AMERICAN AMORTIZATION COMPANY,
30 N. La Salle-st.

CORPORATION FINANCING—WE HAVE client specializing in arranging, through Wall-st. banking firms, financing of legitimate estab. corporations requiring additional capital for expansion purposes; unquestionable refs. given and required. Frank Kiernan, 41 Maiden-lane, New York.

WE HAVE MONEY TO LOAN ON CHATtel and collateral loans. Metropolitan Finance Corp., 10 N. Clark-st.

$500 TO $50,000 LOANED ON UNLISTED stocks and bonds or other collateral. S. M. BLOSS & CO., 127 N. Dearborn.

$10,000 UP LOANS TO LARGE MFRS., 5%, subj. finan. stmt. Address B 258, Tribune.

INTEREST OF HEIRS IN ESTATES PURchased. J. E. Barrett, 127 N. Dearborn-st.

INTEREST OF HEIRS IN ESTATES PURchased. F. Pavlik Jr., Kenilworth, Ill.

MORTGAGES FOR SALE AND WANTED.

$3,500 1ST MTG. 2 YEARS 7%, DISC. 5%, improved suburban business ppty., worth $15,000. Occupied by owner. Address B 565, Tribune.

FOR SALE—$5,000 1ST MTG. 2 APT. BRK. bldg. 515 S. Trumbull-av., due Oct., 1934. Builders need cash, sac. for $4,500. J. Buick, 3043 Long-av. Ph. Avenue 1727.

$3,500 FIRST MTG. ON 5 RM. BUNG. Downers Grove, due 3 yrs. 9 mo. Interest 6%; liberal discount. Longbeach 8833.

PAST DUE FIRST MORTGAGES UP TO $10,000 purchased at a discount. J. E. Barrett, 127 N. Dearborn-st.

LIGHT AND HEAVY MANUFACTURING.

Sheet Metal Fabricating.
We manufacture anything of sheet metal, ranging from 24 to 10 gauge or combinations of SHEET METAL and rolled section.
ESTIMATE FURNISHED ON SPECIAL WORK.
Sykes Metal Products Co.,
6036 S. State-st.
Phone Wentworth 6100.
ASK FOR MR. ROLLEY OR MR. ENGLISH.

STAMPING, ASSEMBLING, ENAMELING, spinning, buffing, development work, dies, complete service at economical prices; let us figure with you. Address T Y 301, Tribune.

INVENTORS, CORP. MODEL MAKER, NOW with own shop, will build your models, tools or dies correctly; est. free. Send sketch. Pro. 7070. R. T. M. Co., 5931 S. Kedzie.

MANUFACTURER WANTED — EQUIPPED to turn out article consisting of gray iron casting, porcelain enameled and small gear box. Address T Y 258, Tribune.

MUSICAL INSTRUMENTS.

Pianos and Players.

A Practice Piano for Your Children for as Little as $10

We have a large group of good used pianos, taken in trade on new Grands, which we must sell regardless of price to make room for new pianos. They make excellent practice pianos for children; also ideal for clubs, churches, schools, etc. See these typical values at Lyon & Healy's loop store tomorrow:

Twitchell Upright, Oak	$10
Gilbert Upright, Ebonized	25
Biedler Upright, Mahog.	35
Whitney Player, Walnut	45
Kimball Upright, Mahog.	45
Starck Upright, Mahog.	50
Leland Player, Oak	65
Harvard Player, Mahog.	75
Aeolian Player, Mahog.	85
Emerson Upright, Walnut	125

Small Down Payment. Convenient Terms.

Our sale of Artist-Used Grand Pianos is announced in the main news section of this paper. See it now for excellent values in fine Used Grands.

LYON & HEALY
243 SOUTH WABASH-AV.
Piano Dept. Open Evenings.

KIMBALL'S FACTORY
Chicago's Headquarters for Quality Piano Bargains.

14 Used Upright Pianos	$18 each
43 Beautiful Rebuilt Pianos	$45 each
9 New $395 Small Size Pianos	$169 each
17 Used Player Pianos	$39-69 each
5 New $600 Player Pianos	$195 each

VERY EASY PAYMENTS.
INVESTIGATE OUR FACTORY BARGAINS IN NEW AND USED GRAND PIANOS. New Grands at Factory Prices....$485 each. Used pianos to rent, $1 per month. YEAR'S CONTRACT. CARTAGE. You save money by buying at
KIMBALL'S FACTORY,
2631 W. 26th-st. Lawndale 3862.
Entrance 1 block east of California-blvd.

USED GRANDS — 3 FINE STANDARD makes in full sizes of special interest to students, musicians, school or church:

Kimball Grand	$160
Knabe Grand	$295
Artists' Grand	$325

Terms, $8 to $10 mo., or will rent. WYMAN'S, 600 Republic Bldg., 209 S. State.

STEINWAY — SMALL PARLOR GRAND. Had very little use; latest model, mah. case. Will sell cheap or loan reliable party on rental basis, with privilege of buying after year's trial with all rent applied on sale. A rare and unusual opportunity. WYMAN'S, 600 Republic Bldg., 209 S. State. 28 Years in Business.

CHICKERING GRAND—NOT A CHEAP IMItation, but a genuine Chickering, made by the original Co. Perfect condition, marvelous tone. Original Chickerings are very rare and some real artist will welcome this chance to buy one at $795 on terms. WYMAN'S, 600 Republic Bldg., 209 S. State.

WANTED—THE BEST USED GRAND PIANO that $200 cash will buy. Write, stating about how old; the make of the piano, and whether mahogany, walnut, or ebony. Give telephone numb. Address E N 241, Tribune.

STEINWAY GRAND—MEDIUM SIZE MAH. case. Owner will sell for $500 if taken Mon. Must be cash. We guarantee condition. WYMAN'S, 600 Republic Bldg., 209 S. State. 17 Years at This Address.

WANTED TO BUY—GOOD USED PIANOS: Steinway, Knabe, Mason & Hamlin and Chickering makes preferred; state name, condition and lowest price. Address L F 535, Tribune.

BEAUTIFUL CHICKERING GRAND, REGUlar $1,250 value; a rare opportunity to secure a standard make instrument in excellent condition at the unheard-of low price of $315. WURLITZER CO., 329 S. Wabash.

CABLE & SONS SMALL GRAND—DAINTY semi-period model, brown mah., for $395. A brand new $875 Dealer's floor sample. WYMAN'S, 600 Republic Bldg., 209 S. State.

BALDWIN GRAND—SIZE 5' 6", BROWN mah. Artist used it 6 mos. Cost $1,450. Will sell for best offer, cash or terms. WYMAN'S, 600 Republic Bldg., 209 S. State.

PRIVATE PARTY HAS BEAUTIFUL MAson and Hamlin Grand Piano. Perfect condition. Cheap if taken at once. Apt 12-A, 415 Aldine-av.

RELIABLE PARTY WISHES TO BUY USED Mason & Hamlin or Steinway grand piano; $300 cash, balance notes. Address N X 12, Tribune.

$2.50 MONTHLY RENTS SMALL UPRIGHT to careful parties. 28 E. Jackson, Steger Bldg. RALPH C. BRANCH, Ph. Har. 6761.

WANTED—THE BEST GRAND PIANO $200 will buy. Give make, wood, and condition. Address P S 72, Tribune.

PROFESSIONAL PIANIST OFFERS CARTage, free storage and excpt. care of good grand piano. Address H 393, Tribune.

APT. GRAND—LATE MODEL, $150; SMALL upright, $35; ebony. See Mr. Nelson, Storage Dept., 338 W. 63d-st. Open eves.

RENT A PIANO—$2 MO. ALSO STEINways. If you buy apply rent. Lakeview 1391. Chicago Rental Shop. All parts city.

PIANO—GOOD CONDITION; VERY REAS. Glass Studio, 3159 W. Roosevelt. Nev. 6802.

MASON & HAMLIN GRAND PIANO—LAKE View 1390, after 2 or week days.

CABLE BABY GRAND, BEAU. FINISH; used less than 1 year; reas. Edg. 3797.

WTD. — GRAND; CASH, BARG., STATE price, condition. Address T Y 462, Tribune.

CHICKERING GRAND, FINE TONE, EXC. cond.; bargain at $420. Hyd. 3855.

KRANICH & BACH, ESTABLISHED 1864. Wholesale and retail. 77 E. Jackson.

MASON AND HAMLIN PIANO, $45; 10 piano lessons included. Longb. 2999.

Wind, String, Etc.

PIANO ACCORDION BARGAINS
Real values in shopworn and trade-in piano accordion outfits. Each one guaranteed to be in perfect playing condition and priced low for immediate sale. Priced from $35 up. Cash or terms.
Ask for Our Free Illustrated Piano Accordion Catalogue.
CHICAGO MUSICAL INSTRUMENT CO.,
311 S. Wabash. Harrison 4884.

PIANO ACCORDION
New, Full Size, Only $135.
FINAU PIATANESI ACCORDION MFG. CO.
1509 Milwaukee-av. Brunswick 0240.
FREE CATALOG ON REQUEST.

PIANO ACCORDIONS.
BIGGEST BARGAIN IN CHICAGO.
$140 takes new $300 120 bass accordion. L. G. Groff, 3905 Madison-st. Kedzie 5497.

Accordions—New and Used.
Real bargain. We teach you to play it. Piersanti, 930 Blue Island-av. Monroe 1333.

100 YR. OLD VIOLIN, $15; MARTIN guitar, $16; bass, $35; viola, $15; Mittenwald cello, $30; sax, $16. Eng. 2942. Jensen.

HAVE USED HIGH GRADE HAND MADE violin. For immediate sale cheap. Inquire Spaulding 3428.

SAX—CONN C. MEL. PRACT. NEW. COST $120. Sac. ½. Apt. 4, 2535 Seminary-av.

GUITAR—MARTIN, AND GIBSON BANJO Mandolin; very cheap. 3905 Madison.

OFFICE FURNITURE, FILES, SAFES.

BARGAINS
Roll top desks.
Bookkeepers' desks.
Work tables.
Used in broker's offices.
Paneling, other fixtures.
166 W. JACKSON-BLVD., 2D FLOOR.
Sale Mon. and Tues., 12 to 3 P. M.

DESKS, FILES, CHAIRS
We must vacate our warehouse. Prices slashed on all desks, filing equipment, new and used tables, lge. asst. safes, files, lockers.
NORTH SIDE DESK CO.,
616-618 N. CLARK-ST.

CLOSEOUT.
2 walnut office suits, 1 directors' table, 5 flat and secretarial desks, 3 small safes, 5 steel combination files, 1 four drawer safe cabinet file, below cost. A lot of used furn. 427 S. Wabash.

THIS IS A BUYER'S MARKET—
WE ARE DELUGED WITH USED OFFICE FURNITURE THAT YOU CAN BUY AT UNHEARD OF PRICES.
OFFICE FURNITURE CLEARING HOUSE,
130 W. LAKE-ST.

ENTIRE FLOOR REPOSSESSED, WALNUT office furniture; also quantity genuine reed furniture, at sacrif. prices. LOME, 408 S. Dearborn. Harrison 7500.

STEEL TRANSFER CASES, $1.50 UP; ALSO steel files, all sizes; desks, chairs, tables, safes; very reas. 1239 S. Michigan.

SAFE, TYPEWRITER, DESK, TIME CLOCK. 2344 W. Harrison. West 6023.

BUSINESS PERSONALS.

SWEDISH MASSAGE, $1.
Reducing massage, Sulphur, Pine Needle Chemical or Electric Baths, $1 each. Open from 8:30 a. m. to 9:30 p. m. daily.
CHICAGO GENERAL HEALTH SERVICE,
20 N. Ashland-blvd. [just north of Madison].

TREAT. FOR RHEUMATISM, REDUCING, rejuvenating. Treat. also given in our Swedish Massage School, ¼ reg. rate, by advanced students. Grad. masseuses and masseurs furn. Drs. inst., priv. work. Kellberg Inst., 14 W. Washington-st. Dearborn 6984.

SULPHUR, VAPOR, ELEC. BATHS, REJUvenating, reduc., treats., $1.50; separate ladies dept. R. 408, 14 W. Washington-st.; R. 218, 31 E. Congress-st. Webster 3317.

CASH FOR OLD GOLD, SILV., PLATINUM, jewelry, dental crowns. U. S. Smelting Works, 39 S. State-st., 4th floor, cor. Monroe.

VACUUM CLEANERS AND CLEANING.

HOOVER, EUREKA, ELECTROLUX AND attachments, bargain price. Dorch. 8125.

YOU PAY
the BALANCE due on these Repossessed Reconditioned
All-Electric RADIOS

Here is an opportunity to own an All-Electric up-to-the minute Radio in beautiful Console Models at a fraction of their original cost.

Was		Bal. Due
$135	STEINITE	$27.75
145	SENTINEL	43.25
135	VICTOR	63.75
185	BALDWIN	52.25
115	COMMANDER	37.25
306	TEMPLE COMB.	87.25
297	STEINITE COMB.	78.25
147	COLONIAL	53.25
155	KOLSTER	43.75
298	VICTOR COMB.	97.75
135	ATWATER KENT	39.25
177	RADIOLA	55.25

Many Others.

Act Quickly! There is only one of each model advertised for sale. These are unusual values.

Pay $1 Weekly
OPEN NITES
WURLITZER
329 So. Wabash

Bargain Basement Sale of New, Exchanged and Floor Sample Radios

We have accumulated a large group of fine radios—some new, some exchanged and others used as demonstrators. All sets are in good condition and fully guaranteed by Lyon & Healy. This is an excellent opportunity to obtain a good radio at a saving. See these typical values tomorrow:

Make.	Was.	Now.
RCA Radiola, exchgd.	$245	$69
RCA Radiola, demon.	125	65
Earl, scr. grid, demon.	201	69
Majestic, exchanged	167	69
Radiola Superhet. ex.	575	69
Victor, demonstrator	178	87
Victor, demonstrator	238	125
Brunswick, new	225	125
Atwater Kent, used	125	49
Atwater Kent, new	175	95

Many others also. All sets installed complete with tubes. Nothing else to buy. $10 down, balance in small monthly sums.

LYON & HEALY
BARGAIN BASEMENT.
243 S. WABASH-AV.

BASS OFFERS!
LIMITED QUANTITY.
GREBE RADIOS
AT SAVINGS OF 38% TO 46%.
WORLD'S FINEST RADIO.
$237.50 MODEL COMPLETE AT $127.50.
$288.00 MODEL COMPLETE AT $150.00.
$283.00 MODEL COMPLETE AT $175.00.
Latest models, finest tone, longest distance. Installed, serviced, and guaranteed by Bass with 21 years of honorable dealing in Chicago as your assurance of satisfaction.
BASS CAMERA CO.
179 W. MADISON-ST.
STATE 7410.

SUPER MIDGET RADIOS!
YOU DON'T HAVE TO WATCH YOUR STEP IF YOU BUY YOUR RADIO FROM BASS. SATISFACTION OR YOUR MONEY BACK OUR POLICY FOR 21 YEARS.
HERE'S QUALITY!!!!

1931 Majestic, 7 tubes, complete	$69.50
1931 Philco, 7 tubes, complete	$68.00
De Wald D. C., sensational performance, tone, complete with tubes	$69.50
Jackson Bell smallest, complete	$59.50

You can't buy better value. Bass will install free and service any of the above.
BASS CAMERA CO.
179 W. MADISON-ST.
STATE 7410.

Midgets Comp., $19.95
Beautiful Nationally Known 6 tube MIDGET radios in exquisite Walnut finished Mantel Clock cabinets and completely equipped with tubes, $19.95. These MIDGET radios formerly sold as high as $68.50 and this ridiculous low price is offered to close ou the stock on hand. When you see these Midgets you will WANT to take one home.
A large selection of A and B eliminators at extremely low price. Our entire stock must be closed out immediately at these great savings.
6322 COTTAGE GROVE. MIDWAY 6312.
OPEN EVES. AND SUNDAY, 11 TO 4.

$34—Philco Baby Grand—$34
Most sensational prices ever offered on 1931 Philco, R. C. A., Sparton and other nationally famous radios.
Jarvis Distributors Co.,
506 S. Wabash, Room 204.
Phone Harrison 6604. Open 9 o'Clock Sunday.

SMALL EXPERIMENTAL RADIO LABORAtory. 1 tube tester and several receiving set testers; 1 electric bench drill with motor; 1 electric ¼ inch Black & Decker hand drill; 1 large turnable bench vise, and a lot of miscellaneous tools and parts. Will sacrifice. Address P D 562, Tribune.

40% FOR CASH IN ALL NEW 1931 MOD. radios, Philco, Howard, Steinite, Zenith, Atwater Kent, etc. Open Sunday till 5.
ROOTS RADIO STORE,
10326 S. Michigan-av.

REPOSSESSED RADIOS
and Baby Grand pianos; all makes; sold very cheap. 2035 N. Western-av.

BEAUT. WAL. ENG. RENAISSANCE CONsole, latest model Star Raider comb. radio, phono.; many records; like new; cost $725; $175 for immediate sale. Cen. 6533.

Triple Screen Grid Radios.
Direct from mfr.; chassis, $15.50.
PACIFIC RADIO, 1063 W. VAN BUREN-ST.

1931 R.C.A. $72; PHILCO, $88, FOR $52; 9 tube H. B. 4 screen, compl., $39. Cunningham tubes ½ pr. if mention this ad. 24 N. Wells.

WANTED—AMPLIFIER MICROPHONE AND speaker outfit to be used for store window demonstration. Must be reasonable. Vic. 10362.

WANTED—A GOOD SHORT WAVE REceiver. Cedarcrest 0687. 10324 Longwood-dr.

POST INVENTORY SALE, 40% REDUC. ON R. C. A., Edison, Bosch and etc. Open Sun. 6 p. m.; wk. days, 9:30. 4402 Madison-st.

SEVERAL GOOD USED DIRECT CURRENT radios at a low price; also best D. C. Midgets. Royal Radio Co., 661 N. Michigan.

MIDGET RADIO—COMPL. WITH ELECTRIC clock, $35. New Victor Combination, cheap. 3204 W. Harrison.

RADIOLA 30, SUPER HETRODYNE; LEAV. city, sac. 5507 Berenice-av. Pal. 6659.

A. K. HIGHBOY—LATEST MODEL. WILL sacrifice. 4236 N. Ridgeway, 2d fl.

ALL ELEC. RADIO, BEAU. WALN. CONsole; cost $167; will take $27. Bru. 1496.

GEN. SPARTON EQUASONNE, $39. SIX cheaper sets for cash. 2322 W. Madison.

LATE MODEL HOWARD RADIO. SACRIfice best offer. Berkshire 1670.

8 TUBE LIC. R. C. A., $38; IN GORGEOUS console, ready to operate. Regent 6960.

RADIOS AND SUPPLIES.

THE INTERNATIONAL FINANCE COMPANY
will sell at their display rooms at
601 W. Washington-blvd.
brand new, 10 tube screen grid, nationally advertised radio, formerly $175.00, complete with dynamic speaker, at
$49.75.
Call and convince yourself that this is the greatest radio value in Chicago. Open today.
International Finance Co.,
601 W. WASHINGTON-BLVD. HAY. 7837.

FACTORY SALE.
National's own super plus Radio. Just out Feb. 1.
9 tube super, 5 screen grid chassis, dynamic speaker, tubes, $45. Complete in cabinet, $55. This coast to coast radio cuts through locals. New super circuit, 170 to 550 meters, gets POLICE WAVES. FREE FACTORY service for one year.
Newest 6 tube scr. grid, dynamic speaker midget, $29, complete.
Out of town orders, send 25%, bal. c. o. d.
National Radio Mfg. Co.,
516 Milwaukee-av. Monroe 0624.

Crosley Midgets, $22.50
Brand new 1931 model, screen grid, beautiful mantel clock cabinet, complete with Dynamic Speaker, at the unheard-of price of $22.50. These midgets sold elsewhere at $59.50. Seeing is believing.
3100 S. Michigan. Vict. 3176.
OPEN EVES. AND SUNDAYS, 9 TO 2.

REMOVAL SALE.
Several all electric radios, including Atwater Kent, Radiola and other leading makes for sale at your own price. No reasonable offer refused. Each set guaranteed. Come today, because we are moving out Monday night. Straders, Inc., 6413 S. Halsted-st. Normal 3910.

VICTOR 1931 RADIO, BRAND NEW, $59.50. 3204 Broadway. Bitt. 4028.

Service Repairs, Etc.

$2 RADIO SERVICE,
in your home, regardless of time, puts your radio in A1 cond.; any set, anywhere in city. North, Northwest, West, LINCOLN 8854. South, Southwest, West, PLAZA 3532.

EXCELLENT RADIO SERVICE ON ALL makes of radios. POWER PACKS A SPECIALTY. Call Fairfax 8517.

EXPERT RADIO SERVICE, $1 ANYWHERE any time. Edgewater 7193. Capitol 0853.

RADIOS REPAIRED; ALL MAKES; EXPT. svc.; power pack splty. Wentworth 8478.

OWNER HAS CLEAR VAC. AND STOCK IN estab. concern. Will trade for lge. Chgo., inc. properties having real cash equities. Submit full details. Owners only. Address P B 159, Tribune.

AM FORCED TO SACRIFICE $1,105 PAID on fine 50 ft. residence site in Wheaton. Will accept auto, tractor, or anything useful on farm. Address O C 440, Tribune.

WANT GOING BUSINESS, CASH AND bonds in exchange for large equity in paying business property with monthly income. Address O 366, Tribune.

WANT—R. E. BONDS OR DIAMONDS FOR all or part, $65,000 clear brick income. W. C. Wagner, 16 Monroe, Grand Rapids, Mich.

HUDSON SEAL, MINK TRIM, JAN. FUR coat, size 44, worth $400, for late '30-'31 5 pass. car., or sell reasonable. Write, give phone. H. E. Smith, 6435 Yale-av.

RADIO JOBBER WILL TRADE RADIOS FOR office appliances, adding machine, typewriter, check writer, scale, safe, etc. Bring articles to 215 W. Illinois. Open Sun. Dela. 1944.

ROOMING HSE.—23 ROOMS, BEST LOCAtion; income $410 mo.; rent $150; price $2,000; will take good car and cash as down payt.; pri. party. Address B 265, Tribune.

WHAT HAVE YOU FOR $1,670 EQUITY IN lge. impr. west sub. res. lot, 120x160, 3 blks. to depot; or will sac. for cash. Address B 533, Tribune.

HAVE 1,500 WONDER WINDOW WASHers. Retails $1.95; rec. by Gd. Hskpg. Will sell all for $400 cash. F. Palabykian, 3744½ Pine Grove. Lake View 10010.

WANTED—LATE MODEL BUICK, STUDEbaker, Chrysler, or similar car in exchange for clear 50 ft. residential lot. Worth $1,500. Address T J 53, Tribune.

UNUSUAL MODERN ELECTRIC RADIO; val. $250. Exch. for late Ford, diamond or $100 cash. Address T A 118, Tribune.

HAVE FINE SILK CREPE SUITABLE FOR lingerie, dresses, etc., 180 yds. white, pink and gray. Make offer. Master, 180 N. State.

WILL TRADE $800 EQUITY IN CHI. VAC. prop. for late model auto; rdstr. or cab. pfd. Address B 479, Tribune.

10,000 GLADIOLI BULBS—GROW CUT flowers, use vacant lot, make money; cash or what? Address P J 232, Tribune.

TRADE TWO 30 FT. LOTS IN HARVEY, Ill., val. at $2,400, for 1929-'30 Chrysler, Oldsmobile or Reo. 4353 Archer. Laf. 4781.

WANTED—REAL ESTATE BONDS FOR clear near in south side vacant, ripe; builders' attention. Franklin 5186.

HAVE FURN. APT. BUS. NETS $400 MO. Want clear home [n. w.] or country hotel. Address B 496, Tribune.

WILL TRADE MY LOT FOR GOING BUSIness, stock of merchandise; need furniture or good car. Ringle, Went. 1123.

WILL TRADE PLAYER PIANO FOR $30 or good T Ford, Chevrolet, or shotgun. Call week day. Merrimac 3998.

ULTRA VIOLET SUN LAMP AND REDUCing machine for sale or trade for auto, typewriter, radio, film. Ph. Dea. 1576.

WANT FURNITURE FOR MY 50 FOOT Wheaton lot; owner. Address M N 291, Tribune.

PAINTING AND DECORATING DONE IN exch. for better grade auto. M. Niles Decorating Co., Longbeach 5634.

WANTED—PAINTING AND DECORATING to apply on purchase of new Ford. Address T Y 209, Tribune.

WTD.—USED GRAND PIANO, GOOD MAKE. Trade for cash or radio and cash. 4402 Madison-st. Open Sun. and eves.

EXCH. WELL LOC. IMPR. LOT FOR PAINTing, dec. or furn. Del. 2519.

SIGN PAINTING WANTED FOR CITY OR farm propty. Address T A 335, Tribune.

240 ACRES WIS. TIMBERED LAND. WHAT have you? Address B 570, Tribune.

2 MORSE, WIS., LOTS, VAL. $300, FOR furn., auto, what? Address S 217, Tribune.

BRK. BUNG., S. W., OR CLEAR LOT, N. W., trade for late model car or? Buck. 5175.

WILL EXCH. FUR. 2 OR 3 RM. APTS. for car, merchandise or what? Vin. 6664.

GLEN ELLYN LOT, COST $1,350, FOR auto or? Address B 559, Tribune.

TYPEWRITER, ADDING MACH., DICTAphone for elec. clock. 190 N. La Salle-st.

WILL TRADE 2 FL. FRAME FOR AUTO, cash or what have you? Rep. 7955.

EXCH. 2 S. S. CLEAR LOTS FOR VENDing machine route. Address O 73, Tribune.

EXCH. TYPEWRITER FOR BOOKS, SHOTgun or what? Address T Y 210, Tribune.

EXCH. MY ACREAGE IN N. W. FLORIDA for what? Address T Y 236, Tribune.

CAR, CASH, OR WHAT HAVE YOU FOR plumber and stmftr's. labor? Hay. 5172.

STUDE.—COM.; MECH. PERF.; EX. FURniture, cash, what? Eng. 4793.

WELTE REPRO. GRAND; ALMOST NEW; priv. par. For what? Address S 250, Tribune.

TRADE YOUR N. W. VACANT FOR MY closed car. Address B 538, Tribune.

CLEAR LOT NR. I. C. TO EXCH. FOR CAR. Address K H 96, Tribune.

$750 1ST MTG., C. T. & T. GUAR. POL., exch. for car. Address K H 80, Tribune.

2-21 PASS. MOTOR BUSES, FOR WHAT? L. Holle, Elmhurst, Ill. Phone 495.

JEWELRY, WATCHES, ETC.

UNREDEEMED PLEDGES.
2¼ kt. blue white perfect cut diamond, 4 bagot diamonds, set in iridium platinum, cost originally $1,250, our price......$550
1½ kt. beautiful dia. ring......$200
1 kt. each, we have two beautiful diamond rings each......$100
THE U. S. LOAN BANK,
OTHER SIZES IN PROPORTION.
10 N. Clark-st. Room 605.

Cash in Full for Diamonds!
Jewelry, gold teeth, watches, pawn tickets.
BARGAINS FOR SALE.
1 kt. diamond ring, $125; ¼ kt., $45 and up; other sizes priced proportionately, 100 diamonds, plat. bracelet, value $1,000, $475. Jewelry at less than wholesale.
P. ROCCA & CO.,
32 N. State. Room 900-902.

Pawn Tickets—Diamonds
bought for cash; also gold, silver, platinum, broken jewelry, gold teeth. We offer for sale:

1 kt. diamond ring, beaut. mtd.	$100
2 kt. gem, plat. mtg., 45 dia. $1,400.	$650
1 plat. bag. watch, 50 dia., val. $500.	$225
1 plat. bracelet, 60 diamonds	$275
Gent's Elgin-Waltham wrist watches	$10

Jewelers' Ex., 32 N. State, R. 1102. Dea. 8965.

100% FULL VALUE PAID
in cash for diamonds, pawn tickets, old gold, crowns, and bridge work, broken jewelry, watches, etc. ASK FOR MR. LANE.
32 N. STATE-ST. ROOM 615.

CASH FOR OLD GOLD, SILV., PLATINUM, jewelry, dental crowns. Standard Smelting Works, 202 S. State, cor. Adams. Room 803.

HIGHEST PRICES PAID FOR JEWELRY, diamonds, watches, gold, etc. Modern Mfg. Jewelers, 5 N. Wabash-av., Room 600.

DIAMONDS, OLD GOLD, PAWN TICKETS bought; bargains in diamonds at all times. BERNSTEIN BROS., 10 N. Clark, Room 605.

HIGHEST PRICES PD. FOR OLD GOLD, dental crowns, plat., broken jewelry and diamonds. A. Romack, 7 W. Madison, R. 1001.

WANT 3-4 K. DIAMOND; GIVE DESC. AND cash price. Address T Y 257, Tribune.

SPORTING GOODS.

SHOTGUNS AND RIFLES BOUGHT, SOLD, rented. Longbeach 9240.

AUTOMOBILES FOR SALE.

EVERY CAR IN OUR STOCK REDUCED $200

REGARDLESS OF ORIGINAL COST

A SELECTION OF 225 CARS IN OUR BIG SHOWROOM

Studebakers, Buicks, Chevrolets, Packards, Chryslers, Fords, Nashes—in fact, all popular makes and models are included in this epoch making used car sale. Every auto in our place has been reduced $200, regardless of original cost.

No matter what you buy, you are protected by the famous Studebaker Used Car Pledge that guarantees 5 days' free driving trial.

HUPMOBILE 8 SEDAN. This Hupp was oiled and greased every 500 miles by the original owner and now it's in top notch condition throughout. Has 4 whl. brakes, shutter front, snubbers, driving light, spare tire, bumpers, etc. A real pick-up at $345.

FORD TUDOR SEDAN. One of the very latest model A's, that looks and runs as though it had never been driven a mile. Has very full equipment and will not remain 24 hours at our price of $345.

ESSEX COACH. 1929 that was only driven a few thousand miles. The finish sparkles like a new dollar and the upholstery appears unworn. 4 whl. brakes and a wealth of extras. $350.

CHANDLER 8 SEDAN. 1929 Royal 75 that we recommend as one of our very best buys. It was only driven Sundays and evenings for pleasure purposes and the result is it's really in new condition today. Has shock absorbers, bumpers, spare tire, and other extras. Special for $495.

PIERCE-ARROW SEDAN. Model 80 7 pass. that was owned by a wealthy family and was chauffeur driven. It's equipped with 4 whl. brakes, Houdaille shock absorbers, bumpers, spare tire, etc. This Pierce is a "knockout" and will be sold quickly at $485.

STUDEBAKER CONV. COUPE. 1930 Sport Cabriolet that was only driven 800 miles. [This is the car pictured in full page Tribune used car ad today.] Painted a beautiful canary yellow and has wire wheels, fender well, rumble seat, and many valuable extras. Sold for almost $2,000 a few months ago. Now $1,185.

WILLYS KNIGHT SEDAN. 1928 Great 6 that never left the Chicago blvds. The finish has not a mar on it and the upholstery is luxurious. Has Vogue white wall tires that have little mileage and there are $175 worth of extras. A real bargain at $495.

BUICK SEDAN. 1928 Mast. 6 that was owned by a retired capitalist in conjunction with two other cars. Was used very little, and so it will give the second purchaser new car satisfaction. Has driving light, shock absorbers, 5 practically new tires and other extras. Only $550.

LINCOLN SEDAN. Here is an expensive car with a Brunn custom body. The equipment includes 4 whl. brakes, shutter front, wire wheels, side mounts, seat covers, bumpers, etc. This Lincoln is in wonderful condition throughout and it's a positive steal at $585.

AUBURN 8 ROADSTER. Late model with spacious rumble seat, new tires, side mounts and many extras. This is one of the snappiest looking Roadsters we ever saw, and it runs like clockwork. Only $595.

CHRYSLER SEDAN. 1929 model 65 with wire wheels and very full equipment. A thorough examination of this car, and a personal demonstration will convince you that it is in brand new shape today. Marked at $595, for immediate sale.

NASH CABRIOLET. 1929 Spec. 6 that was owned by a Gold Coast society woman and only given occasional driving. Inspect it carefully from bumper to bumper and you'll agree that it's 100% throughout. Has many valuable extras and new tires. $685.

STUDEBAKER SEDAN. 1930 Dictator 8. The motor carries a 30 day free service guarantee. Every detail of the interior and exterior is in the original new condition. Reduced $250 for this sale. Now $795.

STUDEBAKER PRESIDENT SEDAN. 1929 8, 8 that is one of the finest "used" cars we ever owned. You would never know it had been driven a mile. Lavish equipment. Sold for over $2,000 a short time ago. Now $850.

LA SALLE SEDAN. This car is easily worth hundreds of dollars more than the price we are asking for it. Equipped with side mounts, shock absorbers, driving light, bumpers, etc. Motor is A1. Today, $895.

CORD TOURING-SEDAN. Only driven a few months. No description would do justice to this car. You must come in and see it yourself. Has $250 worth of extras, wire wheels, fender wells, khaki top, etc. Offered at only a fraction of its original cost.

LIBERAL TERMS. OPEN EVES., SUN.

STUDEBAKER SALES CO. OF CHICAGO 26TH AND MICHIGAN

CALUMET 6492.

Auburns, Auburns, Auburns.

Your choice of 6 cyl. and 8 cylinder cars at $195 each. Will take $45 down and balance at your convenience. Finance Co., 2515-17 N. Cicero-av. Belmont 0204.

AUBURN—1930 STR. 8 CONV. SEDAN; side mounts, trunk, etc. This is the black model. $595. Terms or trade. 2951-53 W. MADISON-ST.

AUBURN—1930 8 CYL. MODEL 125 SEDAN; 4 door; 6 wire whls., 2 mounted forward; $745; guar.; tms. 1801 W. 63d. Al.op.

AUBURN—1930 4 DOOR SEDAN, $595; 90 day guar.; terms, trade. Always open. 2810 W. MADISON.

AUBURN—'28 BIG 8 SEDAN, $185. 5817 W. Lake. Austin 0087.

AUBURN—6 CABRIOLET, '28, PERFECT cond. $245. 3430 N. Crawford. Ave. 4343.

BUICK 1929 7 PASS. SEDAN.

New car condition; guaranteed; will sell today for less than half of original cost. A wonderful car for a large family. Buick Motor Co., 2031 Calumet-av. Cal. 5000.

BUICK—1930 SEDAN, 7 PASS., 132 INCH wheel base; cannot be told from new; very low mileage; tires and mechanical cond. guar. Ha Dees heater. Cost $2,200 equipped less than half original cost for quick sale. Thomsen Bros., 7334 N. Clark.

Buick '30-57 De Luxe Sedan.

"6 natural wood wheels; 2 carried forward. New car condition throughout. Priced at a 1 year's depreciation. BUICK MOTOR CO. Factory Branch, 2031 Calumet. Cal. 5000

BUICK—ROADSTER, 1928 MASTER; 5 nearly new Goodyears on red wire wheels; extra good motor and paint; will go quick at $450. Packard Motor Car Co. of Chicago, 925 Linden-av., Hubbard Woods, Winnetka 3070. Chicago phone Briargate 0060.

BUICK—SEDAN, 1928 STD. 6 THAT'S EXceptionally clean throughout. Has a sweet running motor, 4 whl. brakes and many valuable extras. $475. Tms. Studebaker Branch, 1836 Ridge-av., Evanston.

BUICK COUPE, STD., 1929.

Loss of position compels me to take $125 and you pay balance of my notes to Finance Co. 1242 S.Harding-av., Apt. 2. Craw. 8301.

BUICK — SACRIFICE 1928 BROUGHAM, model 51, 5 pass. sedan; 128 inch wheelbase, trunk rack and trunk. Driven 8,900 miles and in beautiful condition. Cost new $2,150. My price $575. Mrs. Fritz, Edg. 4925

BUICK—8-87 SEDAN, 1931; HAS AUTOcraft Radio, hot water heater; driven 6,000 mi. Guar. 90 days with service. $1,375. BERGL MOTORS, Inc., 5346-48 W. 22d-st.

BUICK—'28 SEDAN, CAN HARDLY TELL from new; bright fin.; wonderful running; cushions not worn; sacrifice $100 down. Rare chance. 8340 Indiana, 1st. Vinc. 9693.

Buick '26 Sed., 7 Pass., $295.

Try to buy one like it at our price. Buick Motor Co., 2031 Calumet-av. Cal. 5000.

BUICK—5 PASSENGER SEDAN; 124 IN. wheel base; synchro mesh transmission; cost $1,712; our price, $1,365. 4119 Broadway. Bittersweet 0786.

BUICK LATEST '30-57 5 PASS. SED...$935 Buick '29 sedan 4 door. A1 cond......$575 Both guar.; terms, trade. 6811 S. Halsted.

BUICK—MASTER 6, 4 DOOR SEDAN; PRIvately driven 2 summers; sac. $295 cash. Mr. Peebles, 4514 Irving Pk.-blvd. [res.].

BUICK—'29 MASTER SED.; OWNER SACrifice or trade for small car and cash difference. Lake View 10498.

BUICK—30-47, LATEST 1930 4 DOOR SEdan; $845; used 30 days; 90 day guaran.; terms, trade. Always open. 2810 W. Madison.

BUICK—BROUGHAM, 1927 MASTER 6, perfect condition; must sell; $265. 6207 N. Fairfield-av., 1st flr.

BUICK—LATEST 1931 4 DR. 5 PASS. DE luxe sedan, 6 wire wheels, cost $1,827. Sell for bal. of mtge. Terms. 3845 W. Madison.

BUICK—'27 COACH; CLEAN, A-1....$185 AUTH. FORD DLR., 3347 W. Chicago-av.

BUICK—LATE 1928 SEDAN, STANDARD 6. Barg., $335. 1829 S. Crawford. Cra.3311.

BUICK—LATE SPORT ROADSTER, 29-44; must sell; private party. Rep. 1455.

AUTOMOBILES FOR SALE.

FITZPATRICK

6555 COTTAGE GROVE

"THE HOUSE OF REAL BARGAINS"

JUST PURCHASED 197 LATE MODEL CARS

A VISIT TO OUR SALESROOM WILL SAVE YOU FROM

$200 to $500

1930 Cord sedan, de luxe, 1,025 mi.	$1,875
1931 Hupmobile 8 sed., de l., prac.new.	1,095
1931 Nash 8 brghm., Amb., prac. new.	1,095
1930 Buick 61 brougham, side mounts.	1,095
1929 Packard 8 sedan, de luxe	985
1930 Marmon 69 sedan; 850 mi.	985
1931 Willys-Knight rd., big 6, pr. new.	895
1929 Auburn 120 sedan; side mts.	695
1929 Auburn 6 sedan; latest; 4 door.	595
1929 Auburn 8 sedan; 4 door	395
1930 Auburn 6 sedan; de luxe	395
1928 Auburn 8 sedan; 4 door	195
1930 Buick coupe, 2 pass.; Master	695
1929 Buick coupe; 2 pass.; rumble	595
1928 Buick coupe; 2 pass.; rumble	365
1927 Buick brghm.; 4 door; trunk	265
1927 Buick sedan; 4 door; master	245
1927 Cadillac 314 sedan; 4 door	245
1930 Chevrolet coach; latest type	345
1929 Chevrolet sedan; 4 door	245
1929 Chevrolet coach; latest blue	245
1929 Chevrolet coupe; real snap	245
1929 Chevrolet 6 roadster; rumble	225
1929 Chevrolet 6 coach; bargain	195
1930 Chrysler 70 roadster; rumble	695
1930 Chrysler 66 roadster; rumble	565
1931 Chrysler 6 coupe; 2 p., prac. new.	545
1929 Chrysler 65 coupe; 2 pass.	445
1928 Chrysler 72 sedan; 4 door	395
1928 Chrysler 62 coach; de luxe	245
1927 Chrysler 70 roadster; rumble	145
1930 De Soto 6 sedan; 4 door	495
1929 De Soto rdstr.; latest; de l.	395
1929 Dodge D. A. sedan; 2 door	445
1931 Essex sedan; 4 door; prac. new.	495
1931 Essex coupe; new style; prac. new	445
1930 Essex sedan; 4 door; Challen.	295
1930 Essex coupe; Chall.; rumble	295
1930 Essex coach; late Challenger	265
1929 Essex roadster; rumble	165
1929 Essex coupe; rumble seat	165
1929 Essex coach, for only	165
1930 Ford Cabriolet, rumble seat	395
1930 Ford coupe; very latest	365
1930 Ford Tudor; like new car	365
1930 Ford rdstr.; rumble; de luxe	345
1929 Ford coupe; standard; like new	225
1929 Ford roadster; very latest	195
1929 Ford coupe; standard; only	195
1929 Ford sport coupe; real buy	195
1930 Graham-Paige 615 sedan	495
1929 Graham-Paige 614 sedan	395
1929 Graham-Paige 612 sedan	295
1928 Graham-Paige 610 sedan	195
1931 Hudson 8 sedan; de l.; like new	695
1929 Hudson coupe; 5 pass.; Murphy	395
1929 Hudson sedan; 4 door; trunk	345
1928 Hudson sedan; late; de luxe	195
1928 Hudson coach; like new	195
1929 Hupmobile 6 sedan; de luxe	495
1929 Jordan 8 sedan; 4 door	295
1928 Jordan 8 coupe, 4 pass	195
1926 Lincoln sedan; ball. tires	295
1924 Lincoln roadster; 6 wire wheels	145
1930 Marmon-Roos, sedan; latest	595
1929 Marmon 68 sedan; 4 door	395
1928 Marmon 78 sedan; 4 door	165
1930 Marquette-Buick sedan	545
1930 Marquette-Buick coach	495
1930 Marquette-Buick rdstr.; rumble	495
1931 Nash sedan; std. 6; de l.; lk. new	645
1930 Nash coupe; conv.; rumble	545
1928 Nash sedan; Ambassador; 4 dr.	395
1928 Nash sedan; 4 door; Special	295
1928 Nash coupe; Special; 4 pass.	245
1928 Nash coupe; Standard; rumble	195
1928 Oakland coach; real buy	225
1928 Oakland coupe; 2 pass.	225
1928 Oakland roadster; side mounts	225
1930 Oldsmobile coupe; 2 pass.; rum.	595
1930 Oldsmobile sedan; de luxe	565
1929 Oldsmobile sedan; 4 door	395
1929 Oldsmobile landau sedan	365
1929 Oldsmobile sport rdstr.; rumble	295
1929 Oldsmobile coupe; 2 pass.	295
1928 Oldsmobile coupe; 2 pass.	245
1927 Oldsmobile sedan; 4 door	145
1926 Packard club sedan; latest	265
1931 Plymouth sedan; latest; 4 door	445
1930 Plymouth coupe; 2 pass.; s. mts.	395
1930 Plymouth sedan; late; 4 door	345
1929 Plymouth roadster; rumble	295
1929 Plymouth coach; like new	265
1929 Plymouth sedan; latest	295
1930 Pontiac coupe; 2 pass.; 6 w. w.	395
1930 Pontiac coach; latest	345
1930 Roosevelt 8 sedan; side mounts	395
1930 Roosevelt 8 coupe; side mounts	395
1928 Studebaker coupe; 4 pass.	245
1930 Studebaker-Erskine sedan	295
1930 Viking 8 sedan; 4 door	645
1929 Whippet sedan; 4 door; latest	295
1929 Whippet roadster; side mounts	245
1931 Willys 6 coupe; rumb.; like new	445
1930 Willys-Knight 6 rdstr., s. mts.	495
1929 Willys-Knight sedan; 4 door	345

'28 Pontiac sed.	$95	'27 Chev. coach	$45
'27 Buick sed.	95	'27 Chev. cpe.	45
'27 Stude. cpe.	65	'26 Dodge sed.	45
'27 Stude. sed.	65	'27 Hertz sed.	35

28 OTHER CARS FROM $25 TO $95.

Midway Finance Co.,

FITZPATRICK MOTOR SALES 6555 COTTAGE GROVE

TERMS OR TRADE. ALWAYS OPEN.

BUICK SPECIAL TODAY

[PICTURED IN DISPLAY AD IN TODAY'S TRIBUNE]

1930 model 57 de luxe 5 passenger sedan; $1,080; cannot distinguish from new and carries the usual new car guarantee.

THE SMALLEST DOWN PAYMENT AND LOWEST FINANCE CHARGE IN CHICAGO.

WHY GAMBLE WHEN YOU CAN BUY FROM THE LARGEST, OLDEST AND MOST RELIABLE AND RECEIVE A GUARANTEE THAT REALLY MEANS SOMETHING.

We have 100 others to choose from and will sell

Regardless of Price

JAMES LEVY MOTORS CO. INDIANA AT 23D-ST. 1640 OGDEN-AV. CALUMET 4629.

1931 BUICK—132 IN. W.B., 5 P. CPE.	$1,425
1931 Buick, 4 door, 5 pass sedan.	1,175
1930 Buick 57 sedan	895
1929 Buick 5 pass. coupe	765
1929 Buick 5 pass., 4 door sedan	645
1930 Buick Marq. sport rdstr., 6 w.w.	565
1927 Buick 4 door sedan	195

Guar. tms., tr. 75 others to select from. PETERSEN. 1801 W. 63D-ST.

BUICK SEDAN.

The most comfortable sedan ever built. Brewster green and is just like new. All perfect tires. Guaranteed same as new. Model 29-57. NORTHWEST BUICK CO., 3801 LAWRENCE-AV.

BUICK 1931 SEDAN.

Model 87, 5 pass. De Luxe, 6 wire whls., chromium plated tire covers, mirrors, etc., slightly used. Cost $1,900. Our price $1,395. 1-3 down, balance 18 months; also several 1930 and 1929's, all models. MOSS, 6529 Cottage Grove-av. Plaza 5000.

BUICK SEDAN.

'28-50; just the car for family use; guaranteed like new; special week-end value at ....$565 NORTHWEST BUICK CO. 4422 N. WESTERN-AV.

Buicks—Priced Right.

1930 Coupe, wire whls., rumble seat	$885
1930 Big De Luxe 5 pass. Coupe	$1,150
1930 Sedan, 7 pass., perfect	1,085
1929 Coupe, rumble seat	$585

F-E-L-Z, 1132 DIVERSEY. WELL. 7802.

BUICK SEDAN.

Late 1929; 5 pass.; the most beautiful car in Chicago. I cannot use car now and will sacrifice for $765. PETER SIMON, 1622 Devon-av.

BUICK 1930 SEDAN.

This car was run very little by our president; special offering at $1,075. NORTHWEST BUICK CO. 4422 N. WESTERN-AV.

BUICK—1929 SEDAN; 4 DOOR	$695
BUICK—1928 Brougham; 6 wheels	$495

FAGET BUICK CO.,

6445 S. Western-av. Prospect 0504.

BUICK—SEDAN, 1928 7 PASS. MAST. 6 that's exceptionally clean throughout; painted attractive blue; seat covers, spare tire, bumpers, etc.; ideal for family. $595. Tms. Studebaker Branch, 2659 Milwaukee-av.

Buick '29 Master Sedan, $695.

5 pass.; in new car condition; guaranteed. Buick Motor Co., 2031 Calumet. Cal. 5000.

BUICK—1929 DE LUXE MODEL 57, LONG wheelbase, 5 pass. sedan. Wire wheels, fender wells, trunk rack; sacrifice, $800. Edgewater 4925. Miss Sage.

BUICK—LATEST MODEL SEDAN, GOOD paint, new tires. Perfect condition. Looks like new. Need cash. Sacrifice $350. 717 S. East-av., nr. Jackson-blvd., Oak Park.

BUICK—LATEST 1930 MODEL 47 4 DR. sedan, run 3,864 miles. Pass for new; 90 day guar. $945; tms. Tr. 3845 W. Madison.

BUICK—1931 8 CYL. 5 PASS. 4 DOOR sedan, 114 wheelbase; practically new. Bargain. 3138 Addison, 2d. Juniper 5676.

BUICK—GOOD, CLEAN 4 DOOR STANDard 6, 1929, $575; no trade or dealers; terms if desired. Hemlock 2866.

BUICK — LATEST 1929 5 PASS. SEDAN, $495; run 2,742 mi.; 90 day guar.; terms, trade. ALWAYS OPEN. 2810 W. MADISON.

BUICK—1931 8 CYL. 4 DR. SEDAN; $1,175. Also 1930 Buick Mast. 57 sedan, $895. Guar.; terms. Petersen, 1801 W. 63d-st.

BUICK—1929-51 BROUGHAM, LIKE NEW. COOK COUNTY SECURITIES CORP., 1453 EAST 75TH-ST.

BUICK—4 PASS. COUPE; PERF. COND. $135; tms. 6749 Perry, 1st. Went. 4748.

BUICK—$350 CREDIT; WILL SACRIFICE. Mrs. Friedman. Cap. 4459.

AUTOMOBILES FOR SALE.

NASH SHOW Trade-In VALUES

Because of the wonderful trade-ins on the remarkable NEW NASH 400 Series, we are able to offer to the public used cars at unusual values.

Nash 1929, model 428, 4 door sedan. This car is fully equipped and is in new car condition. Tires, finish, and upholstery are perfect. An extra feature of equipment is a $150 radio installed on dash. Guaranteed at a real price.

Nash 1930 model 490 twin ignition 8 sedan. A car that absolutely cannot be told from brand new. It has only been driven 2,600 miles and shows no wear whatsoever. It is fully equipped and can be bought at a real saving. Guaranteed.

Nash 1929 advanced 2 pass. rumble seat coupe, fully equipped with 6 wire wheels, fender wells, trunk rack, 1 shot lubrication, and finished in a beautiful two tone brown.

Nash 1929 Advanced Ambassador sedan, only driven a few thousand miles; finish is a beautiful dark blue and upholstery is expensive mohair, equipped with twin ignition, 1 shot lubrication and chrome nickel thruout. A bargain at our price.

Nash 1929 standard convertible coupe, rumble seat. Equipped with new black leather top, chromium nickel throughout; full set of hydraulic absorbers; act quick for a real buy on a very popular model at the right price.

Peerless late model rumble seat coupe, very low mileage and fully equipped, tires very good and the car is mechanically perfect. If you see it and drive it you'll buy it at the price.

Ford 1930 very late model 3 window town sedan with very low mileage and many extras, including trunk, spotlight, motormeter on dash, etc. This is a lot of automobile for the price we are asking.

De Soto 1929 de luxe business coupe. This car is new in every respect and has many extras, including 6 wire wheels, fender wells, Lorraine spotlight, etc. Take a demonstration and see for yourself.

CHICAGO NASH CO.

2501 S. Michigan. Cal. 4000.

OPEN EVENINGS AND SUNDAY.

WAREHOUSE SALE!!

All repossessed cars must go regardless of losses; Chryslers, Buicks, Fords, Packards, Chevrolets, Auburns, Essex, Nash, Hudsons. Terms to suit. Call at warehouse. EMPIRE FINANCE CO. 2243 S. Michigan-av. Calumet 3339. Open eves.

BUICK 1930 COUPE

5 PASS., MOD. 68, 133 IN. WHEELBASE. Beautifully finished in maroon, this wire wheeled, virtually new car represents the greatest value ever offered. Equipped with Harley radio, 6 Kelly-Springfield white walled tires, and other extras. 90 day guarantee, with service. Terms, trade. Specially priced at $975. LARRY O'ROURKE, INC., 2701 W. Madison.

CADILLACS

341 TOWN SEDAN	$975
341 CONVERTIBLE COUPE	$895
341 7 PASS. SEDAN; WIRE WHEELS FENDER WELLS; EXCELLENT	$995
1927 5 PASSENGER COUPE	$395
1927 LINCOLN SEDAN	$425
1931 HUPMOBILE 133 HORSEPOWER WIRE WHEELS, SIDE MOUNTS	$1,295
LATEST MODEL STEARNS KNIGHT SEDAN	$1,495

6108 Cottage Grove. Plaza 0077.

Cadillacs—Priced Right.

1930, 7 pass. De Luxe sedan, radio, heater, Lorraine, 6 wire wheels, etc.
1930 Fleetwood De Luxe Roadster Radio, 6 wire wheels, etc.
1930 Sport Town Sedan-radio, trunk, 6 wire whls., chrom. tire covers, etc., special paint. A beauty.
1930 De Luxe, 5 pass. sedan, 3 window, 6 wire wheels; only 1,100 miles.
1930 Coupe, 6 Chrom. plated wheels, rumble seat, etc. 1,400 miles.
FULL WARR. PRICED AS LOW AS $1,985. F-E-L-Z, 1132 DIVERSEY. WELL. 7802.

CADILLAC V-16 CONVERTIBLE COUPE.

A late custom built, Fleetwood model, driven very little. Beautiful two tone blue finish, with Burbank top 6 Vogue tires and wire wheels with side mountings. Cost $6,900. Very substantial discount. Terms. Rolls-Royce of America, Inc., 441 E. Ohio-st. Whitehall 7848.

CADILLAC TOWN SEDAN.

De Luxe 1930, 3-53, equipped with 6 wire whls., side mts., chromium plated tire covers and mirrors, etc.; new car guarantee. Priced to sell today. Trade or terms. MOSS AUTO SALES, 6529 Cottage Grove. Plaza 5000.

Cadillac 314 Sedan, $385.

In guaranteed condition; can you imagine this late model job with brand new tires at this low price? See it now at 5701 N. CLARK-ST.

CADILLAC—5 PASS. SPORT SEDAN, USED 6 mos. driven 5,200 mi. Can't be told from day it left factory. Has fender lights, fully equipped, $1,195. 90 day guar.; tms., trade. Always open. 2810 W. MADISON.

CADILLAC—PRACTICALLY NEW CUSTOM built sport model phaeton. Painted ivory and blue. The most beautiful Cadillac in town. No use for it. Call and make me an offer. Must sell immediately. J. Glaser, Sherman Hotel, Rm. 1619.

CADILLAC—CUSTOM BLT. SEDAN, LATE model; widow will sacrifice; run only a few thousand miles; 10 months in storage; have no use for it; cost $3,500; will take $400. 2538 N. California-av., 1st floor.

CADILLAC 314 SEDAN.

Perfect cond. throughout; good paint and tires; real transportation; $365. Terms. LEWIS AUTO SALES, 3400 Ogden-av.

CADILLAC—LATEST '27 TOWN SEDAN; side mounts and trunk, etc. Can't be told from new. Guaranteed; bargain, $485; terms or trade. 2951-53 W. MADISON-ST.

CADILLAC—341 CUSTOM CONVERT. CPE. de luxe equip., 6 wire wheels and fender wells, Tropic-aire heater, many other features. Must be seen to be appreciated. Sac. for cash. Kedzie 6695. No dealers.

CADILLAC—1930 FLTWD. TOWN SEDANette, equip. with 6 wire whls., 2 mtd. forward, white sidewall tires, radio equip., driv. 4,560 mi.; a rare bargain. PETERSEN, 1801 W. 63D-ST., COR. WOOD.

CADILLAC—341, LATE SEDAN, 7 PASS.; hardly used; tires, paint, etc., perfect; seat covers, etc.; must be sold for notes. $300 and $49 notes. Call 1132 Diversey-blvd.

Cadillac 1931 Town Sedan.

Slightly used. Phone Bittersweet 3275.

CADILLAC — 314, 7 PASSENGER SEDAN, wire wheels, big. bargain in Chicago; $285. 4119 Broadway. Bittersweet 0786.

CADILLAC—1929 DE LUXE 5 PASS. SEDN. Fleetwood type upholstery; fender wells. $985 or offer. 5665 W. Lake-st.

CADILLAC—341-7 PASS. SED., LATE MODel, perf. cond., $1,100. 6200 S. California.

CHEVROLET—6 CYL. COACH, A-1 COND. $95 DOWN. T. W. BURTON, 2826 W. NORTH-AV.

CHEV. — 1929 ROADSTER, SPECIAL values, bearings, $200. Pri. party. Beckett, Nev. 2501. 4047 Gladys-av.

CHEV.—'29 6 CYL. COACH, LIKE NEW; bright fin.; cush. not worn; wond. run.; sac.; $75 dn. 6749 S. Perry. Went. 4748.

CHEVROLET—1928 CONVERTIBLE CABriolet; rumble seat, etc.; only $175, terms. Durst Chev., 1147 W. Jackson-blvd.

CHEVROLET—LATEST 1929 5 PASS. SEdan; $295; excel. cond.; 90 day guarantee; terms, trade. Always open. 2810 W. Madison.

CHEVROLET—LATE 1929 COACH; NEW paint; good tires; motor perf. Only $80 down. J. J. Wright Motors, 242 W. 55th-st.

CHEVROLET—'30 COACH, $365; LIKE new; real buy. 2325 S. Michigan.

CHEV.—1927 4 DOOR SEDAN, $75; EXCELlent cond.; guar.; terms. 2810 W. Madison.

CHEV.—COUPE, 28; GOOD TIRES; PERF. cond., $155. Bowen, 8126 Ingleside.

CHEVROLETS—5 LATE MODELS. LOW priced. John P. Lynch, 1520 N. Halsted-st.

CHEVROLET—1928 COACH, A REAL BUY. $150. J. J. Wright Motors, 242 W. 55th.

AUTOMOBILES FOR SALE.

PACKARD

Motor Car Company

OF CHICAGO.

ALL STORES

O-P-E-N

SUNDAY AFTERNOON.

AT MAIN STORE:

2357 Michigan-av. Calumet 7400.

PACKARD 8, 726 Sedan, 5 Pass. De Luxe model; finished in Pewter Pot, maroon striping; 6 disc wheels, 6 tires; equivalent to new throughout; fully equipped, including hot water heater. Renewed and guaranteed. $1,750.

PACKARD 8, 633, 2-4 Pass. Roadster De Luxe. A beautiful motor car. Khaki top, 6 wire wheels, trunk rack; paint, motor, tires and details like new. Renewed and guaranteed. $1,250.

PACKARD 8, 640, De Luxe Sport. One of the finest Phaetons on wheels; new car appearance; 6 wire wheels, khaki top, tonneau windshield; trunk with khaki cover; tires like new. Renewed and guaranteed. $1,750.

AT SOUTH SIDE STORE:

6040 Cottage Grove-av. Hyde Park 3380.

PACKARD 8, 626, De Luxe 5 P. Sedan. With 6 wheel equipment, new tires all around, spotlight, trunk rack and in renewed, guaranteed condition. Paint, upholstery and details flawless. $1,295.

PACKARD 6, 426, 5-P. Sedan. Painted blue; good mechanically. Has Kelch heater, Lorraine spotlight, good tires, new spare. $400.

PACKARD 8, 633, 7-P. Sedan. Exceptionally "clean," and evidences most careful attention and usage. Excellent mechanically. An unheard-of value at this low figure of $1,195.

AT EVANSTON STORE:

1735 East Railroad-av. Greenleaf 7100; Hollycourt 2120.

PACKARD 8, 740, 5-pass. phaeton. Traded after having had but slight service; jet black finish; spotlight; disc wheels; renewed and guaranteed. $2,150.

PACKARD 8, 526, Convertible Coupe, rumble seat. Ideal all-weather car and suitable for any season of the year. Beautiful two-tone tan finish; has 5 good tires, bumpers, etc., and in very good condition mechanically. $850.

PACKARD 8, 640, De Luxe Club Sedan; custom straight 8. Oriental gray finish flawless; has 6 wire wheels, wind wings, spotlight, 6 very good tires, trunk rack. Renewed and guaranteed. $1,875.

At Hubbard Woods Store:

925 Linden-av. Winnetka 3070. Briargate 0060.

PACKARD Sport Tourings, 2, one 6th Series 8-cylinder and one latest 6-cylinder; both in excellent condition in every respect. Priced at $1,150 and $850; also several good values in closed cars.

PACKARD Custom 8, 443, Club Sedan De Luxe. Low hung, stylish 4-door car finished in two-tone Highland and Sagebrush green; chromium plated; 6 almost new tires, 6 wheels. Renewed and guaranteed. $1,400.

Your Car Accepted in Trade. All Stores Open Sunday Afternoon.

PACKARD

ALL 1930 MODELS

	DOWN.
Ford 4 dr. sedan	$165
Chevrolet sedan	175
Pontiac coupe	195
Pontiac custom sedan	195
Pontiac roadster, 6 wire wheels	165
Oakland sport coupe	260
Oakland spt. roadster, 6 w. whls.	250

ALL HAVE NEW CAR APPEARANCE, PERFORMANCE.

COMMUNITY MOTORS, INC. 2473 MILWAUKEE-AV. CAPITOL 4300.

BUICKS—1930—BUICKS.

5 pass. sedans and 5 pass. coupes. All cars are just like new. Sell at about ½ of original cost. Also carry 90 day guarantee. Terms or trade.

F. & F. Motor Sales, 3333 W. Madison-st. Always open.

CHEVROLET COUPE $245

1929 6 cyl. Coupe, thoroughly reconditioned; beautiful finish; body by Fisher, with O. K. that counts; fully equipped with bumpers, spare tire, etc. Terms to suit you. SEE PICTURE OF THIS CAR IN TODAY'S TRIBUNE.

DURST CHEVROLET SALES, 1147 W. JACKSON-BLVD. HAYMARKET 7820.

CHEVROLET—SEDAN, 1929, EQUIPPED with every essential extra. This car was given exceptional care, so it's in topnotch condition today. $375. Also a 1929 CHEVROLET COACH, dandy all around shape, $345. Tms. Studebaker Branch, 3822 Lawrence-av.

CHEVROLET 1930 COUPE.

Here is a prac. new sport coupe; 5 wire wheels, rumble seat, beau. two-tone brown finish. Tires like new. Sac. for $395 cash. Phone Mr. Beardsley. Longbeach 2100.

CHEVROLET COACH, 1928.

Special at $150. NORTHWEST BUICK CO., 3801 LAWRENCE-AV.

CHEVROLET—LATEST 1929 COACH—VERY GOOD SHAPE. $75 DOWN. BAL. $12 PER MONTH, INCLUDING INTEREST AND INSURANCE. 6528 COTTAGE GROVE.

Chevrolet Late 1928 Sedan.

4 door, $135; rare bargain. 7319 S. HALSTED-ST.

CHEVROLET—LANDAU SED., LATE 1928. Perf. cond. Lorraine spot, extras; sac. for quick cash sale. 4922 W. Washtenaw, 3d apt. Ravenswood 3297.

CHEVROLET—1929 4 DOOR SEDAN, LIKE new, seat covers, $285. Chevrolet 1927 4 door Sedan, A1 cond., bargain, $90. A.-K. Motors, 4391 Archer-av.

Chevrolet 1930 Coach, $450.

Very low mileage. Nickey Chevrolet Sales, Inc., 3939 Milwaukee-av. Ave. 8781.

CHEVROLET—CONVERTIBLE COUPE, $95. Biggest bargain in the city; terms, trade. ALWAYS OPEN. 2810 W. MADISON.

CHEVROLET—1929 6 CYL. COACH, $235; fully equipped; mech. A1; $75 down, bal. 12 mos. 1147 W. Jackson-blvd.

CHEVROLET—6, LATEST '29, LANDAULET Sed. New tires. Like new. Needs minor repairs. Barg., $195. 1829 S. Crawf.Cra.3311.

CHRYSLER—'30-70 DE L. ROYAL SEDAN. Eqpd.; 6 w. w.; cost $1,800; sell....$795 Chrysler '29-75 Royal Sed.; 6 w. w....$695 Chrysler '29-75 Sport Coupe............$685 All guar.; terms, trade. 6811 S. Halsted.

CHRYSLER—SEDAN, 1929, THAT WAS oiled and greased every 500 miles by the original owner, so it's in dandy condition today; very fully equipped; $545. Tms. Studebaker Branch, 3822 Lawrence-av.

CHRYSLER—LATE 1930 DE LUXE 5 PASS. Sedan Model 77. Car is just like new. Run just a few miles. Guaranteed perfect. $985. Terms or trade. 3333 W. Madison-st. Always open, also Sunday.

CHRYSLER—LATE 1930 MODEL 77 SPORT coupe; rumble seat; car is just like new; run just a few miles; guaranteed perfect; $985; terms or trade. 3333 W. Madison-st. Always open, also Sunday.

CHRYSLER — 1930 MODEL 70 SEDAN, 4 door, 5 pass. Cannot be told from new. Priced for quick sale. $845.

2491 Milwaukee-av. Bel.1914

CHRYSLER—75 DE LUXE ROYAL COUPE; 6 wire wheels, black duco, rumble seat, trunk rack. Guar. 90 days with serv. $885. BERGL MOTORS, Inc., 5346-48 W. 22d-st.

CHRYSLER—66 ROYAL SEDAN, 1930, UNusually clean car and perfect. Sell for balance due mortgage. $240 down. Easy terms. At 6424 S. Western-av.

CHRYSLER—1930 MODEL 77, 4 DR. SED. Looks just like new; 6 wire wheels, side mounts, bargain; terms or trade. 2414 N. Crawford-av. Always open.

CHRYSLER—70 2-DOOR SEDAN; HA-DEES h. w. heater, Lorraine light, w. front; new tires; forced to sell, $225. Wellington 1222. 1842 Waveland-av.

CHRYSLER—75 LATE '29 CONVERT. CPE. 6 wire whls.; side mts.; trunk rack, etc.; will guar.; $875; take small amount down; trade. 7424 Stony Island-av. Plaza 3377.

CHRYSLER—LATE MOD. 4 DR. SEDAN. Beautiful car. Bargain, $325. John P. Lynch Motor Sales. 1520 N. Halsted-st.

CHRYSLER—8 DE LUXE SEDAN, 1931; 6 wire wheels, trunk rack; driven 1,400 miles. Guar. 90 days with service. $1,375. BERGL MOTORS, Inc., 5346-48 W. 22d-st.

CHRYSLER—1929 75 DE LUXE CROWN sedan; 6 wire whls., side mts., etc., $350 handles. Thomsen Bros., 7334 N. Clark.

CHRYSLER—30-66 DE LUXE SED., $685; fender wells; driven 3,000 miles; 6 new tires. 2325 S. Michigan.

CHRYSLER—SPORT RUMBLE SEAT ROADster, $195; excel. cond.; guar., terms. ALWAYS OPEN. 2810 W. MADISON.

CHRYSLER—75 SEDAN, $585; LIKE NEW; real bargain. 2325 S. Michigan.

CORD 1930 SEDAN.

Latest De Luxe; side mounts; 1,100 miles. $1,875; $500 down, bal. 18 months. Trade. Fitzpatrick, 6555 Cottage Grove. Mid. 4200.

CORD—BROUGHAM, LATEST MODEL. Like new. Completely equipped incl. $175 radio, hot water heater, etc. Original cost $3,550. Sacrifice for $1,775. J. W. MILLER MOTOR CO., 2451 S. MICHIGAN-AV.

AUTOMOBILES FOR SALE.

GET A Graham-Paige

To Ten Men in Chicago!

We have just placed upon our used car sales floor ten splendid Renewed Graham-Paiges, in various body styles. All of them are in practically new condition mechanically.

We have reduced the price substantially on each of these ten cars only because we have duplicates of many of them.

GRAHAM-PAIGE 5 pass. sedan, 66 h. p., 110 w. b., new car appearance, 5 excellent tires; cost new $985. Was $445; special price now at $365.

GRAHAM-PAIGE 5 pass. sedan, 97 h. p., 119 w. b., attractively painted, new car equivalent, 4 speed transmission; cost new $1,675. Was $675; now $550.

GRAHAM-PAIGE Town sedan, 5 p., 97 h. p., 129 w. b., 4 speed transmission; 6 wheels and tires; cost new $2,325. Was $875; special renewed price, $695.

GRAHAM-PAIGE 1929 5 pass. sedan, 71 h. p., 114 w. b., painted blue, 4 speed transmission. A1 condition; cost $1,420. Was $675; special renewed price, $585.

GRAHAM-PAIGE sedan, 5 pass., 66 h. p., 112 w. b., 6 wheels, 6 tires, etc.; perfect condition; cost new $1,265. Was $775; renewed price cut to $625.

GRAHAM-PAIGE 5 p. sedan, 76 h. p., 115 w. b., 4 speed transmission, 6 wheels and 6 tires; cost new $1,500. Was $875; renewed price slashed, now $725.

GRAHAM-PAIGE 5 p. sedan, 97 h. p., 121 w. b., first class appearance and condition, 4 speed transmission; cost new $1,785. Was $1,050; now $895.

GRAHAM-PAIGE 5 p. sedan, 120 h. p., 135 w. b., 6 wheels, 6 tires, 4 speed transmission. A1 every way; cost new $2,665. Was $1,050; slashed to $825.

GRAHAM-PAIGE 4 p. coupe, 120 h. p., 127 w. b., 4 speed transmission; elegant throughout; cost $2,260. Was $1,275; renewed prices lashed, now $985.

GRAHAM-PAIGE 5 p. Town sedan, 120 h. p., 137 w. b., 6 wheels, 6 tires, 4 speed transmission, like new; cost new $2,750. Was $1,550; renewed pr. lowered to $1,175.

A deferred time payment plan to meet any reasonable requirement.

BIRD-SYKES CO.,

Est. 1903. Graham-Paige Dist. Open evenings and Sundays.

2211 S. MICHIGAN-AV.

TEL. CALUMET 1080.

FINANCE CO. SALE

BANG! GO THE PRICES. Must Liquidate at Once.

Buick 1930 "68" 5 p. De L. Coupe	$1,175
Buick 1930 "57" 4 dr. Sedan	975
Buick 1930 "47" 4 dr. Sedan	875
Buick 1931 str. 8 Sedan, 4 dr., used	975
Buick 1930 "64-C" De L. Cpe., 6 w.w.	1,075
Buick 1930 Marq. Sedan, 4 dr.	645
Buick 1929 Mast. "47" Sedan, 4 dr.	675
Chrysler "75" Sport Coupe, rumble	675
Chrysler "65" De Luxe Sedan, 6 w. w.	475
Hupp 1931 Mod. L 4 dr. Sedan; used radio; 6 aluminum w. w., fend. wls., 2 h. w. heaters	1,285
Hupp 1931 Big 8 Sedan, 6 w. w., used	1,075
De Soto 1930 "6" Rdstr., 6 w. whls.	425
Oakland 1930 V8 Sedan, like new	595
Olds 1930 Convert. Coupe	525
Olds 1930 De L. Sed., 4 dr., 6 w. w.	575
Willys-Knight 1930 "66B," 5 pass. Coupe, trunk, etc., almost new	985
Willys-Knight 1930 "70B" Sed. 4 dr.	495

90 day guarantee with service. Terms, trade, Phones Columbus 4628-38.

MODERN MOTORS, INC., 4645-47 W. Madison-st. Always open.

Cord Convertible Sedan.

Latest model, driven very little and is practically new. Finished a most attractive gray with blue striping and chrom. plating. Equipment includes 6 wire wheels, and side mountings; almost new balloon tires, 4 wheel brakes, cowl lights, etc. Flawless mechanically. Special reduction for immediate sale. Now $1,800.

ROLLS ROYCE OF AMERICA, INC., 441 E. Ohio-st. Whitehall 7848.

CORD 1930 SEDAN.

Slightly used, equipped with 6 wire whls., fender wells, chromium plated tire covers and mirrors, A1 mech. New car guar. $1,775. 1-3 down, balance 18 months. MOSS, 6529 Cottage Grove-av. Plaza 5000.

CORD—SEDAN, USED VERY LITTLE, AT a substantial saving. Auburn Chicago Co. 2401 S. Michigan-av. Mich. 1200.

DE SOTO—8, LATE 1930 4 DOOR SEDAN; $595; run 1,621 mi.; 90 day guarantee; terms, trade. Always open. 2810 W. Madison.

DE SOTO—1930 SEDAN, 2 DR. MUST SELL. $365. 1829 S. Crawford-av. Craw. 3311.

DODGE — SEDAN, 1929; INTERIOR AND exterior are like brand new; 4 whl. brakes, spare tire, bumpers, etc.; $445. Also a 1928 DODGE VICTORY 6 SEDAN, very efficient, $395. Tms. Studebaker Branch, 2659 Milwaukee-av.

Dodge Victoria Coupe, 1929.

Business reverses compel me to sacrif. my beaut. car; no reas. offer refused. Mrs. Susk, Div. 5320, Apt. 908. 1100 N. La Salle.

DODGE—SENIOR SEDAN, '29; 1ST CLASS cond. A. Wahlstrom, 1422 Bellenlaine-av.

DODGE—LATE 4 DR. SEDAN; PERF. COND. $225. John P. Lynch, 1520 N. Halsted-st.

DODGE—1928 FAST 4 4 DOOR SEDAN; perf. cond., $175; half cash. Tri. 6421.

DURANT—1930 SPORT SEDAN, 6 CYL., 6 wire wheels, trunk; fully equipped. Cost $1,295, our price for quick sale, $495. Tms., trade; always open. 2810 W. Madison.

Elcar 1929 5 Pass. Sedan.

Model 95, Str. 8. Nice blue finish, with black trim; good condition throughout; many extras; $575; terms or trade. L. W. Shanesy & Co., Authorized Lincoln Dealers, 2821 Sheffield-av. Lake View 8000. Open Eves.

Essex '29 De Luxe Cpe., $195.

This beautiful car is being offered for the balance due on mortgage. Will take $45 down and balance at your own terms. Finance Co., 2515-17 N. Cicero-av. Belmont 8718.

ESSEX—COACH, 1929, THAT LOOKS AND runs better than many new cars selling for twice the price; has a wealth of extras; $395. Also an ESSEX COACH, late model, with 4 whl. brakes and many extras; $195. Tms. Studebaker Branch, 3822 Lawrence-av.

ESSEX—1929 SEDAN— A PERFECT CAR AT ONLY $110 DOWN, BAL. $18 PER MONTH, INCLUDING INTEREST AND INSURANCE. 6528 COTTAGE GROVE.

ESSEX—1929 SPORT RUMBLE ST. COUPE, $295; run 3,163 mi.; 90 day guar.; terms, trade. Always open. 2810 W. Madison.

ESSEX—1928 2 PASS. COUPE; WITH RUMble seat. In perfect condition; $185. Terms. 6056 Cottage Grove. Fairfax 1426.

ESSEX—SEDAN, 1929; PERF. COND. 20,000 mi., $225. Mrs. Reynolds, Kenwood 2049.

ESSEX—'25 CH., NEW TIRES; SAC. $110, or best offer. 6201 St. Lawrence, 2d.

ESSEX—1928 COACH, $125, SINCLAIR Gas Stat., Washington and Crawford-avs.

ESSEX—'29 4 DOOR SEDAN, LIKE NEW, real buy, $275. 4391 Archer-av.

FORD—'30 CABRIOLET DELIVERED JULY, dark blue, fully equipped; priv. party; no dealers; $425 cash. Phone Village 9527. 1123 Pleasant-st., Oak Park.

FORD—1930 TUDOR; BARGAIN, $375. 2944 Lawrence. C. ZEPP. Open Sunday.

FORD—LATE '29 TUDOR; COWL LIGHTS, new tires, trunk and other extras; 90 day guarantee. See this before you buy. $275. J. J. Wright Motor Co., 242 W. 55th-st.

FORDS—LATEST 1930-'29S TUDORS, SPT. coupe, convert. coupe, Lorraine and cowl lights. Other extras. $250; lib. terms. New car guar.; trade. 3341 Montrose-av.

FORDS—TUDORS, FORDORS, COUPES—ALL '27 models, fully equipt., new tires; $55-$65. 3039 Sheffield-av.

FORD—'30 COUPE, RUMBLE SEAT....$385 Ford '28 Phaeton, fine shape.........$165 Authorized Ford Dealer. 4391 Archer-av.

FORD—LATE MODEL SEDAN; NEW CAR appearance; tip-top mechanically; terms. $375. Ford Dealer. 1111 N. Clark-st.

FORD—COUPE, '30, CAN HARDLY TELL from new; good tires; small amt. dn. Barg. Guaranteed, 70 E. 74th-st. Radcliffe 0222.

FORD—'29 COUPE; RUMB. SEAT; LIKE new; bright fin.; wond. running. Sac. $235. Barg. $75 dn. 6749 Perry, 1st. Went 4748.

FORD—LATE 1928, JUST OUT OF THE paint shop. Don't miss this one. $199. J. J. WRIGHT MOTOR CO., 242 W. 55th-st.

FORD — LATE 1930 COACH; NEW CAR guar. Can't tell from new. Only $350. Tms., tr. J. J. Wright Motors, 242 W. 55th.

FORD—1930 COUPE, EVERY WAY LIKE brand new; spotit.; very caref. use; $100 dn.; Owner. 8340 Indiana, 1st. Vinc. 9693.

FORD—'30 TOWN SEDAN, 6 WIRE WHLS., s. mts.; 6 Double Eagle Goodyear tires; trunk, etc.; $525. tms. 6811 S. Halsted.

FORD—1929 COUPE. LIKE NEW; $90 DN. 5310 Division-st. Mansfield 6640.

FORD COUPE—4 MOS. OLD, $450. ROOM 330, 323 W. Polk.

FORD—SPT. COUPE, '29; RUMBLE SEAT; 6,000 mi., $185. 646 E. 75th-st. Rad. 7184.

FORD—'29 SEDAN; GOOD COND.; MUST sell; no work. 7155 S. Seeley. Hem. 6519.

FORD—'29 COUPES AND SEDANS, $200 to $300; exc. cond. 1714 S. Halsted.

FORD—'30 DE LUXE 2 DR., $375; FENder wells. 2325 S. Michigan.

AUTOMOBILES FOR SALE.

MOSS AUTO SALES

DON'T BUY

A car until you have visited our Showroom and have seen one of the finest lines of practically new Automobiles ever shown, at prices lower than ever offered before.

YOUR OLD CAR OR SMALL DOWN PAYMENT—18 MONTHS TO PAY.

Lincoln Willoby, Tn. Sed., side mts.	$2,175
1930 Cadillac Town Sed., side mts.	1,975
1930 Pierce-Arrow Tn. Sed., 8 cyl.	1,875
1930 Cord Sedan, de luxe equipped	1,775
1930 Packard Stand. 8 Sed., de luxe.	1,550
1931 Buick 8-87 Sedan, side mounts.	1,495
1931 Chrysler Sedan, 8 cyl., s. mts.	1,395
1930 Buick 5 pass. Coupe, side mts.	1,195
1930 Franklin Coupe, side mounts	1,195
1929 La Salle Convt. Coupe, s. mts.	1,095
1930 Buick 6-47 Sedan, wire wheels	895
1930 Buick Sport Phaeton, side mts.	895
1930 Chrysler 77 Coupe, rum. seat	895
1929 Chrysler 75 Sedan, wire whls.	695
1930 Graham Sedan, side mounts	695
1929 Buick Master Sedan, 4 door	645
1929 Chrysler 75 Coupe, rum. seat	645
1929 Auburn 120 Sedan, side mounts	695
1930 Oldsmobile Coupe, rumble seat	645
1929 Graham-Paige 6-15 Sed., 4 spds.	595
1930 Dodge Coupe, rumble seat	550
1929 Graham-Paige 6-14 Sed, 4 spds.	550
1930 Willys-Knight Sedan, side mts.	545
1930 Marquette Rdstr., rumble seat	545
1929 Marmon Sedan, side mounts	495
1930 Chevrolet Sedan, side mounts	495
1929 Graham-Paige 6-12 Sedan	495
1929 Graham-Paige 4 speeds Rdstr.	495
1930 Ford Convt. Coupe, rumb. seat	425
1930 Ford Coupe, side mounts	425
1930 Chevrolet Roadster, side mts.	395
1929 Nash Sedan 4 door	395
1930 Chevrolet Sedan, 4 door	395
1928 Chrysler 62 Sedan, 4 door	350
1929 Chevrolet Sedan	325
1930 Ford Tudor Sedan	395
1930 Ford Roadster, side mounts	395
1929 Essex Sedan, 4 door	295
1929 Chevrolet Spt. Coupe, rum. seat.	295
1929 Ford Roadster	295
1929 Ford Tudor Sedan	295
1925 Lincoln Sedan, 5 pass.	295
1927 Buick Coupe	245
1928 Chrysler Coupe, rumble seat	245
1928 Pontiac Roadster, rumble seat	195
1928 Studebaker Sedan	195
1928 Ford Roadster	195
1928 Ford Coupe	175
1928 Ford Sedan	175
1927 Nash Sedan, 4 door	175
1928 Chevrolet Coupe, rumble seat	150
1926 Buick Coupe	135
1925 Willys-Knight Sedan	45

OPEN EVENINGS AND SUNDAYS.

6529 Cottage Grove-av.

PLAZA 5000.

PRICES THAT MEAN BARGAINS

1930 Lincoln Town Sed.; 3 wind., w. w.	Barg.
1931 La Salle Tn. Sed.; 6 w. w.; lk. nw.	Barg.
Studebaker De L. Pres. 8 sed. free w	1,495
1931 Pierce-Arrow Salon sed., lk. new.	Barg.
1931 Chrysler 8 cp., 6 w.w., prac. new	1,350
1930 Studebaker De L. Pres. 8 sedan	1,295
1929 Studebaker De L. Pres. 8 sedan	650
1930 Buick 61 De L. sed., 6 wood wh.	1,175
1930 Buick 68 De L. cpe., 6 w. whls.	1,175
1930 Buick, 7-pass. sed., fully equip.	1,095
1930 Buick 57 De L. sed., 6 wd. whls.	1,050
1931 Buick 8 De L. cpe., driv. little	1,045
1930 Buick 57 Sedan, driven little	985
1930 Buick 64 C cpe., 6 wd. whls.	975
1930 Buick 46 S Spt. Coupe, rumble	895
1930 Buick 47 sedan; prac. a new car	895
1929 Buick '27 sedan; like brand new	645
1929 Buick 41 sed., A1 cond.; barg.	645
1930 Hupmobile 8 del. sed.; 6 wr. w.	1,050
1928 La Salle sed., 6 wr. wh.; new tr.	750
1927 Packard 4 pass. cpe., very clean	525
1929 Peerless 6 sedan, new tires	450
1927 Nash spec. 6 sedan; A1 cond.	195

90 Day Guarantee and Service. Alw. Open.

WEST SIDE AUTO EXCH., 4635-37 W. MADISON-ST.

FORDS

HONESTLY ADVERTISED

BY CHICAGO'S BEST ORGANIZED DEALER

1931 Convertible Coupe, low mi.	$575
1930 Town Sedan, side mts., trunk	535
1930 Tudor, driven only 2,100 mi.	385
1930 Standard Coupe	395
1930 Convertible Coupe, beau. con.	465
1930 Roadster side mts., trunk	365
1929 Tudor, perfect cond.	260

$20 TO 1-3 DOWN; BAL. 18 MOS. 90 day written guarantee. Full Free Service. M. J. KELLY. 4445 W. MADISON.

FORDS—FORDS

$50 DOWN—YEAR TO PAY. HEATER AND ANTI-FREEZE FREE. 100 LATE MODEL A'S TO SELECT FROM.

1930 Sedans and Coupes	$350 to $395
1929 Sedans and Coupes	185 to 235
1928 Sedans and Coupes	125 to 185
'28-'29-'30 Rdstrs. and Tourings	$100 Up.

EVERY CAR FULLY GUAR. 90 DAYS. LITSINGER, 925 W. Jackson-blvd. Al. open OVER 30,000 SATISFIED OWNERS.

FORDS—NEW LOW PRICES.

1930 Stand. Coupe, Hadees Heater	$375
1930 Town Sedan; very classy	$525
1929 Sport and Stand. Coupes	$225
1929 Tudor, trunk, spotlight	$250
1929 Sport Roadster; hardly used	$195

150 other Fords, lowest prices in city. Terms, trade. 2751 W. MADISON-ST.

Ford 1930 Sport Coupe.

Black finish with green wheels. Looks just like brand new. Driven very little. Has 6 wire wheels, fender wells; practically new tires, Lorraine lights, etc. An unusual bargain at $425. Terms or trade. Hesser & Soden, Ford Dealers. 1234 Morse-av. Briargate 4100.

FORDS—LATE MODEL A FORDOR SEDAN that's a beauty. Low mileage. Finish, upholstery, and tires are in splendid condition. Many extras. $335. Also a late MODEL TUDOR; looks just like new; $285. FORD COUPE, ideal for the business man, 1929 model A, $275. Tms. Studebaker Branch, 1836 Ridge-av., Evanston.

FORD 1931 COUPE, $435.

Five 6 ply General tires, hot water heater, Pines winter front; many other extras; shows no wear at all; take $100 down or trade. 7319 S. HALSTED-ST.

Ford Tudor Demonstrator.

Driven only 3,000 miles. Like new in every detail, $400. Triangle Automobile Co., Authorized Lincoln Dealers, 2247 S. Michigan-av. Cal. 7348. Open evenings and Sun.

FORD—1930 SEDAN, 2 DOOR— EXACTLY LIKE NEW. $95 DOWN, BAL. $17 PER MONTH, INCLUDING INTEREST AND INSURANCE. 6528 COTTAGE GROVE.

FORDS, 1929.

Will sacrifice either Fordor town sedan or sport coupe; act quick. Call J. Woolf, DREXEL 1975. 1102 E. 46th-st., Apt. 1.

FORD—1929 CONVERTIBLE COUPE, clean, chrome plated............$365 2944 Lawrence. C. ZEPP. Open Sun.

FORD 1929 COUPE.

Beautiful sport coupe..........$265 NORTHWEST BUICK CO. 4422 N. WESTERN-AV.

FORD—1930 FORDOR SEDAN ....$450 '30 Coupe........$395 '30 Tudor ......$385 '30 Rdstr......... 335 '29 Coupe .... 250 '29 Tudor........ 250 '28 Coupe .... 185 GLENN E. HOLMES, INC., 30 E. Lake-st.

FORDS—20 MODEL T'S, '26S AND '27S. All reconditioned and repainted. Also 20 other makes, $35 and up. LAWDER BROS., 6900 VINCENNES-AV.

FORD—'30 TOWN SEDAN; DRIVEN ONLY 1,500 miles. Special uphol. and radio, heater and other extras. Guar. same as new. Considerable saving. 3212 W. Jackson.

FORD 1929 TUDOR, $265.

NICKEY CHEVROLET SALES, INC., 3939 Milwaukee-av. AVEnue 8781.

Ford Late 1930 Tudor, $325.

Extra good condition throughout; take $95 down or trade. 7319 S. HALSTED-ST.

FORD—MODEL T CPES., COACHES, SEDNS, $35 AND UP. ALL IN GOOD RUNNING CONDITION. T. W. BURTON, 2826 W. NORTH-AV.

FORD—1930 COUPE, LIKE NEW. See Kullberger-Nash, 1441 E. 75th-st.

FORD—TUDOR SEDAN, LATE 1929; $108 down, $17 per month for 12 months. Pomeroy Bray, 6201 S. Western-av.

FORD—TOWN SEDAN, 1929; TRUNK, SIDE mounts, new tires; $265; terms or trade. 2352 W. North-av., corner Western.

FORD—1931 COUPE, LIKE NEW, $100 dn., yr. and a half to pay. Real bargain. 6749 S. PERRY-AV., 1ST. ALL DAY.

FORD—LATE PANEL; MOTOR A-1; NEW body; good tires; terms; $335. Ben T. Wright, Inc., 1107 N. Clark-st.

FORD—1930 COUPE, RUMBLE SEAT, slightly used; sacrifice $395. 7910 Ridgeland-av., Apt. 202.

FORD—MODEL A CPE., LATEST STYLE. BUY FOR BAL. DUE. AUTH. DEALER. T. W. BURTON, 2826 W. NORTH-AV.

FORD—'30 DE LUXE TOWN SEDAN; SIDE mts., run 5,000 mi., $595. New car guar. GLENN E. HOLMES, INC., 30 E. Lake-st.

FORDS—18 LATE '30 TUDORS; LOOKS AND runs like new; $390 each; tms. or trade; guar. LAWDER BROS., 6900 Vincennes-av.

FORDS—'29 AND '30—100. ALL TYPES and colors guaranteed; terms or trade. LAWDER BROS., 6900 Vincennes-av.

FORD—'29 TUDOR; COND. LIKE NEW; need money. 3249 W. 61st-pl. Pros. 8722.

FORD—1930 COUPE, LIKE NEW....$395 AUTH. FORD DLR., 3347 W. Chicago-av.

FORD A—1929 TUDOR; PERF.......$260 AUTH. FORD DLR., 3347 W. Chicago-av.

FORD—TUDOR, 1930; SPOTLIGHT; $425. 3430 N. Crawford-av. Avenue 4343.

FORD—1929 STD. COUPE, PER. CON. $275. 3430 N. Crawford-av. Avenue 4343.

FORD—'30 TOWN SED.; 3 W.; LIKE NEW; white wall tires. 1622 N. Central Pk.-av.

AUTOMOBILES FOR SALE.

LINCOLNS

LARGEST SELECTION IN THE CITY

Willoughby latest town sedan	$3,250
Le Baron 2 window model	$1,525
Le Baron 3 window model	$1,475
7 pass. sedan	$1,500
5 pass. sedan	$1,450
Phaeton 4 pass., Locke model	$1,450
7 pass. sedan	$1,125
Le Baron 3 window	$1,125
Limousine, late model	$1,050
5 pass. Brunn sedan	$500
Judkins 2 pass. coupe	$300
Phaeton, nice condition	$495

MANY MORE, $175 TO $3,500.

OTHER MAKES.

Packard '29 club sedan	$975
Minerva limousine	$900
Elcar '29 4 dr. sedan, like new	$495
Cadillac 314 limousine	$350

Liberal Terms and Trades.

L. W. Shanesy & Co.

Exclusive North Side Lincoln Dealers.

2821 SHEFFIELD-AV.

Phone Lake View 8000-8247.

Open evenings and Sunday.

USED BUICKS

AND OTHER MAKES AT BARGAIN PRICES.

Because of the tremendous volume of new Buick sales we have a choice selection of used cars that were taken in right.

BUICK 1930, 5 PASS. SEDAN	$975
BUICK 1928 VIC. COUPE	595
BUICK 1929, 5 PASS. SEDAN	775
STUDEBAKER 1928 COMM. SEDAN	395
CHRYSLER "28" "72" SEDAN	495
WILLYS-KNIGHT 1929 COUPE	495
OLDSMOBILE 1928 COACH	345
NASH 1929 CONV. COUPE	495
NASH 1928 7 PASS. SEDAN	575
HUDSON 1928 5 PASS. BROUGHAM	295
ESSEX 1929 4 DOOR SEDAN	250

100 OTHERS—ALL MAKES AND MODELS.

Charles Lange & Bros. Co.

BUICK DEALER. 2635 MILWAUKEE-AV. 3159 N. CLARK-ST. 3850 W. NORTH-AV.

FRANKLIN.

Late model Sedan; finish Rolls-Royce blue; interior trim to match; low mileage; priced right for quick sale to close an estate. Can be seen. Sherman Avenue Garage, 1310 Sherman-av. Evanston.

FRANKLIN—SEDAN. A THOROUGH INspection of this car and a personal demonstration will convince you it's in dandy shape all around. Equipped with 4 whl. brakes and a wealth of extras. Only $300. Tms. Studebaker Branch, 1836 Ridge-av., Evanston.

FRANKLIN—1928 12-B SED.; 6 W. W...$795 1928 Franklin, 12-B 7 pass. sedan... 825 90 day guar., terms, trade. PETERSEN, 1801 W. 63D-ST., COR. WOOD.

GARDNER—8 ROADSTER; ONE OF THE very latest models, with rumble seat and a wealth of extra equipment. This car is a beauty and runs like clockwork. $465. Tms. Studebaker Branch, 3822 Lawrence-av.

GRAHAM 1930 SEDAN.

De Luxe, 6 cyl., slightly used; 6 wire whls., fender wells, new car guar.; $695; $295 down, bal. 18 months. MOSS AUTO SALES, 6529 Cottage Grove-av. Plaza 5000.

GRAHAM—1930 SEDAN; BIG 6; COST $2,000; 6 wheels; hot water heater; trunk; 4 speed transmission; run 6,000 mi.; guar. like new; $750. Sunday special. L. E. Lilly Auto Sales, 8041 S. Halsted.

GRAHAM—1931 5 PASS. SEDAN, MODEL 122; car is just like new; cost $1,764, our price $785; guaranteed perfect; terms or trade. 3333 W. Madison-st. Always open.

HUDSON CLUB SEDAN.

Late 1929 4-dr. 5-pass. model; beautifully finished in black; completely equipped; including 6 wire wheels with side mountings; 139 inch wheelbase; fully guaranteed. Small down payment, balance monthly. R. H. Collins Automobile Co., Reo Distributors, 2220 S. Michigan-av. Calumet 6900. Open Evenings and Sundays.

HUDSON—BROUGHAM, 1927, WITH 4 WHL. brakes, shutter front, bumpers, spare tire, etc. This car was in storage for 15 months, so now it will please the most exacting buyer. $175. Studebaker Branch, 2659 Milwaukee-av.

HUDSON—1930 8 CYL. CUSTOM SEDAN, 6 wire wheels, like new. Sacrifice, $675.

2491 Milwaukee-av. Bel.1914

HUDSON—REAL '28 CUSTOM SEDAN, LG. wheelbase, side mounts, trunk, etc. Car is like new and guar. Barg. $275. Terms. 2951-53 W. MADISON-ST.

HUDSON—6, LATEST 1930 4 DOOR SEDAN, $595; 6 tires, 2 fender mounts; driven 1,796 miles; 90 day guar.; terms, trade. ALWAYS OPEN. 2810 W. MADISON.

HUDSON—LATE 1929 STD. SEDAN; $395. W. B. 122½; priced below value for quick sale. 1777 Howard-st.

HUDSON—LATE 1929 SUPER SIX 4 DOOR sedan; A1 condition; bargain. Phone Mansfield 0816.

HUDSON—LATEST 1928 4 DOOR SEDAN, $195; driven 4,381 mi.; 90 day guarantee; terms, trade. Always open. 2810 W. Madison.

HUDSON—'30 DE L. 4 D. SD., 6 CYL...$595 Hudson—'30 De L. 2 dr. sedn., 6 cyl...$565 Both S. Mts.; tms., trd. 6811 S. Halsted.

HUDSON—'28 BROUGM.; NEW TIRES. $250 AUTH. FORD DLR., 3347 W. Chicago-av.

HUDSON—'29 SPORT SEDAN; 6 W. WHLS. Barg. $375. 1829 S. Crawford. Craw. 3311.

Hupmobile 1930 Sedan.

Custom, 6 disc wheels, side mounts, dark maroon. Driven only 3,000 miles. Really a new car. Priced for quick sale. 3948 N. Damen-av.

HUPMOBILE—STRAIGHT 8 BROUGHAM—IN EXCELLENT SHAPE. $115 DOWN, BAL. $20 PER MONTH, INCLUDING INTEREST AND INSURANCE. 6528 COTTAGE GROVE.

HUPMOBILE—1930 8 CYL. CUSTOM SED., 6 wire wheels; 4,500 miles; sacrifice, $695.

2491 Milwaukee-av. Bel.1957

HUPMOBILE—CENTURY 6, LATEST 1929 4 door sedan, $595; run 2,317 mi.; 90 day guarantee; terms, trade. Always open. 2810 W. MADISON.

HUPMOBILE—LATE 4 DR. SEDAN, PERF. cond. $275. J. P. Lynch, 1520 N. Halsted.

HUPMOBILE—6, SEDAN, '27. WONDERFUL cond. $155. 3430 N. Crawford. Ave. 4343.

LA SALLE SEDANS.

7 passenger, de luxe equipment; like brand new; cost $3,280; our price, $1,675; also 5 passenger late model at a saving. 4119 Broadway. Bittersweet 0786.

LA SALLE—1928 5 PASS. SEDAN; DRIVEN BY ONE FAMILY SINCE NEW; HAS HAD WONDERFUL CARE. TRY AND BUY ONE LIKE THIS FOR $595. BUICK MOTOR CO., 2031 CALUMET-AV.

LA SALLE—1929 MODEL 5 PASS. SEDAN, actually driven 1,200 miles; General tires; $875; terms or trade. Columbus 0022 or Austin 7856.

LA SALLE—LATEST 1929 4 DR. 5 PASS. Town Sedan. Trunk, spotlight, etc. Brewster green finish. Had best of care. Pass any demonstration. Bargain. 3845 W. Madison.

LA SALLE—1930 7 PASS. SEDN. MAROON finish; low mileage; $1,575. Terms. O'ROURKE, 2453 S. MICHIGAN-AV.

LA SALLE—1930 4 DOOR DE LUXE SED., side mts.; driven 6,500 miles; a rare barg., $1,250; guar.; terms. 1801 W. 63d-st.

LA SALLE—LATEST 1928 SEDAN, 4 DR., just like new, $650, tms. 6811 S. Halsted.

LINCOLN SEDAN.

Conditions force me to immediately SACRIFICE my almost new car; 6 wire wheels and special built body; tires all new. Phone MRS. ADLER, PLAZA 4088. Address 1109 HYDE PARK-BLVD., APT. 1. Terms.

LINCOLN — MUST SACRIFICE MY LATE 1929 7 pass. sedan; absolutely cannot be told from a brand new car; cost new over $5,000; will take $1,750 cash or terms. Call Sunday Mr. J. Wolman, 7130 Cyril-av. Butterfield 1313.

Lincoln Gen. 1928 Sedans.

$985 AND $1,085.

Both de luxe types, with numerous extras. Lowest priced Lincolns of this type in the city. Terms. 1143 Diversey-blvd.

LINCOLN—SEDAN, 5 PASS.; 4 WHEEL brakes; chromium plated; actually driven 13,000 miles; cost about $5,000; sell balance of mortgage; $975, terms. Finance Co., 7424 Stony Island-av. Plaza 3377.

LINCOLNS—1930 SPORT PHAETON DE LUXE, 1,000 MILES, CHP. ALSO 1929 SEDAN, DELUXE AND SPT. DELUXE AT $1,650. F-E-L-Z, 1132 DIVERSEY.

LINCOLN—'29 SEDAN, 5 PASS., DRIVEN 7,400 mi.; cost $6,000 new; will sacrifice $1,750 cash; terms if necessary; private owner. 1810 N. Wells. Diversey 9090.

LINCOLN—VICTORIA COUPE; LIKE NEW; beautiful original finish; bargain; private. Ken. 5062. 4923 Blackstone-av.

LINCOLN—COUPE, 1930; MUST BE SEEN to be appreciated; bargain for quick sale; no dealers. Ph. Fairfax 6693.

AUTOMOBILES FOR SALE.

HUPMOBILE

GAMBILL MOTOR COMPANY, Inc. DISTRIBUTOR

OUR POLICY.

TRUTH—Just a plain, candid statement of facts is required of every member of our organization. We will not exchange our good name for your money.

CONFIDENCE is the basis of all trade with mutual satisfaction to both buyer and seller. How foolish then it would be to destroy this confidence by urging you to buy a used car that is not right.

WHERE ELSE in Chicago can you be as certain of receiving the best value obtainable in a motor car as at THE HOUSE OF GAMBILL?

POSITIVE SATISFACTION is assured you when you select any of our BLUE RIBBON CARS [all popular makes and models] with the privilege of a

5 DAY DRIVING TRIAL

Following is a partial list of our present stock:

1930 Hupmobile Sedan; perfect	$750
1929 Hupmobile Century Sedan	585
1929 Auburn Phaeton Sedan, sport.	575
1929 Hupmobile Century 8 Sedan	895
1928 Studebaker Commander Sedan.	450
1929 Hupmobile Sport Cabriolet	750

VISIT OUR SHOWROOM. MANY OTHERS ON DISPLAY.

SPECIAL LOW PAYMENT PLAN.

2234 S. MICHIGAN

PHONE CALUMET 5800. Open Daily, Sunday and every evening.

BANKER'S SALE

GUARANTEED REPOSSESSED CARS. PAY OFF PAST DUE NOTES. BAL. MO. Must be sold by Feb. 15.

	Past due.	Bal. mo.
1930 Dodge "6" sedan	$250	$34.50
1930 Graham-Paige 4 speed sed	250	34.50
1930 Oldsmobile spt. coupe	250	34.50
1930 Ford sedan	150	24.50
1930 Essex sedan	140	24.50
1930 Auburn "8" 4 dr. sedan	250	34.50
1930 Chevrolet sedan; 6 w. w.	200	20.50
1930 Plymouth rdstr., r. s.	150	20.00
1930 Oldsmobile sed.; 6 w. w.	250	34.50
1930 Pontiac 4 dr. sed.	175	27.50
1930 Auburn "6" 4 dr. sedan	225	35.00
1930 Chevrolet spt. coupe; r. s.	150	24.50
1930 Buick spt. coupe; r. s.	300	49.50
1930 Willys "6" de luxe sed.	240	35.50
1930 Dodge D. A. de luxe sed.	225	37.00
1930 Buick lt. "6" sedan	275	32.00
1930 Pontiac coupe	200	29.50
1929 Nash Adv. 6 spt cpe.	175	27.50
1929 Hupmobile del. sed; 6 w.w.	225	32.50
1929 Ford sedan	125	20.00
1929 Chrysler "75" sedan	250	34.50
1929 Graham-Paige lt. "6" sed.	125	20.00
1929 Chevrolet sedan	100	18.00
1929 Graham-Paige coupe	100	18.00
Chrysler "6" 74 2 dr. sedan	200	28.50
1928-58 Buick 5 pass. cpe.	200	28.50
1928 Buick 4 dr. sedan	195	30.00

1 YR. FIRE, THEFT INS. INCLUDED.

3327 MILWAUKEE-AV.

AT CRAWFORD. OPEN EVERY DAY, EVE.

LINCOLNS.

LINCOLN Town Sedan	$2,350
LINCOLN Le Baron Sedan	$1,550
LINCOLN 5 pass. Sedan	$1,000
LINCOLN 7 pass. Sedan	$350

TRIANGLE AUTOMOBILE CO. Authorized Lincoln Dealers. 2247 S. Michigan-av. Calumet 7348. Open evenings and Sundays.

L-I-N-C-O-L-N-S.

7 Pass. Touring; 6 wire wheels; side mounts; excellent condition	$ 650
Phaeton; disc wheels; a bargain	375
Victoria; wire wheels; A-1 cond.	1,200
2 Pass. Coupe; 6 disc wheels	1,200
4 Pass. Sedan; looks like new	1,500

CHAS. J. DEMPSEY, Inc., 2301 Warren-blvd. First Street North of Madison-st.

Lincoln 5 Pass. Coupe

DEMONSTRATOR, DRIVEN 3,385 MILES. Fully equipped with 6 steel spoke wheels, side mounts, trunk, etc.; carries new car guarantee; real value; terms or trade. Cheney & Kimbark, Inc., Lincoln Dealers, 1822 Ridge-av., Evanston. Briargate 0620.

LINCOLNS.

JUDKINS, DIETRICKS, LA BARONS, BRUNNS.

$385 — $485 — $585.

We consider these the outstanding bargains of our entire stock. See them now AT 5107 N. CLARK-ST.

LINCOLN WILLOUGHBY

3 window Town Sedan, equipped with late type steering, 6 wire whls., side mounts, chromium plated tire covers, and mirrors, adjustable front seat, etc., perfect mechanically, carries new car guar. Priced to sell today. Trade or terms. MOSS AUTO SALES, 6529 Cottage Grove-av. Plaza 5000.

LINCOLN—CUSTOM BUILT SEDAN; SPEcial Deitrich body, late model; need of immediate cash compels me to sacrifice; six original balloon tires like new; 4 wheel brakes; the car had wonderful care and is just like day I got it; cost me $6,000; need cash at once; first $650 takes it. 2231 N. Kedzie-blvd., Apt. 1.

MARMON—SPT. PHAETON WITH TONEAU windshield, khaki top, windshield wings, wire wheels with side mounts and practically new tires. Car actually run less than 10,000 miles and has appearance of new. A rare opportunity to purchase this attractive car for $565. 4620 W. Madison-st.

MARQUETTE SEDAN.

Practically new; guaranteed like new; Brewster green body and silk mohair coverings; special $535. NORTHWEST BUICK CO., 4422 N. WESTERN-AV.

MINERVA—ENCLOSED DRIVE LIMOUSINE late model; mechanically perfect; will sacrifice. Minera Service Dept., 50 E. Delaware-pl. Superior 5069.

NASH—1930 SEDAN, THE BIG 8. ONLY driven a few thousand miles. Finish is a beautiful dark blue and the upholstery is expensive mohair. Equipped with wire wheels, fender wells, practically new whitewall tires, double windshield wiper, Lorraine light, trunk rack, Ha-dees heater, etc. Sold for over $2,400 a few months ago; now $1,195. Tms. Studebaker Branch, 1836 Ridge-av., Evanston.

NASH SEDAN, 1929.

Model 423. Just the car you are after. Like new. Special at $365. NORTHWEST BUICK CO. 3801 LAWRENCE-AV.

NASH SPEC. 6 COUPE, $585.

Late "400" model; twin ignition. Used only 8 months. 5 wire wheels, rumble seat; original finish and tires like new. HUPP DEALER. 2658 LAWRENCE-AV.

Nash 1930 Special Coupe.

Twin ignition system. Tan and black Spanish leather upholstery. Large carrying space. Almost a new car. Only $675. 5107 N. CLARK-ST.

Nash 1928 Adv. Sedan, $295.

Car is absolutely in new car cond.; will take $85 down and balance at $6 notes. Finance Co., 2515-17 N. Cicero. Belmont 0204.

NASH—COACH, 1927 ADV. 6 THAT'S IN dandy all around shape; 4 whl. brakes and a wealth of extras. $285. Tms. Studebaker Branch, 2659 Milwaukee-av.

NASH—1928 LT. 6, 4-DOOR SEDAN; USED very little; $195; fully eqp.; 90 day guar. Terms, trade. Always open. 2810 W. Madison.

NASH—6 CYL. CONV. COUPE, 400 SERIES. Driven 5,300 miles. Car is like new and guar.; barg.; $385; terms. 2951-53 W. MADISON-ST.

NASH—1930 ADVANCED 5 PASS. SEDAN. Car is just like new. Guaranteed perfect. Cost $1,767; our price, $785. Terms or trade. 3333 W. Madison-st. Always open.

NASH—1930 SPECIAL CONVERTIBLE CPE. twin ignition. Cost $1,560. Must sell; will take best offer. Sinclair Gas Station, Washington and Crawford-av.

NASH—1929 SEDAN, GUARANTEED, $465. Nash Dealer, 1210 E. 63d-st. Plaza 3401. Open Evenings and Sundays.

NASH—1930 LATE SEDAN; LIKE NEW. See Kullberger-Nash, 1441 E. 75th-st.

NASH—'29 AMBASSADOR SED. COST $3,150; perf.; owner selling $550. [illegible]

NASH—ADV. 1928 5 P. SEDAN, $250—OR trade for coupe or rdstr. Nevada 3757.

OAKLAND—ALL AMER. SEDAN, LATE model; am compelled to sacrifice; run by me only a few thous. miles; is just like day I got it; must raise cash at once; first $275 takes it. 2231 N. Kedzie-blvd., Apt. 1.

OAKLAND—1930 8 CYL. 4 DOOR SEDAN, like new throughout. Fairfax 1426. 6056 Cottage Grove-av.

OLDSMOBILE—1930 4 DOOR SEDAN, $565; driven 2,362 mi.; 6 wheels, 2 fender mounted; 90 day guarantee; terms, trade. ALWAYS OPEN. 2810 W. MADISON.

OLDSMOBILE—LATEST 1930 CONVERT. coupe; 6 wire whls., 2 mtd. forward; $675. Very classy; guar. tms. 1801 W. 63d-st.

OLDSMOBILE—1929 4 DOOR SEDAN, GOOD condition thruout, $550, terms. 1344 S. Michigan. Calumet 1483.

OLDSMOBILE—LATEST '29 LANDAU SED. Used little. Must see to appr. Eqpd. Must sell. $395. 1829 S. Crawford. Crawford 3311.

OLDSMOBILE—LATE MODEL 2 DR. SED. barg., $335. 3453 S. Morgan. Boul. 2316.

OLDSMOBILE—SEDAN; PERFECT COND. $35. Barg. 6749 S. Perry, 1st. Went. 4748.

PACKARD—LARGE EIGHT 7 PASS. DE luxe sedan, driven 12,000 miles, like new; $1,650. 2524 N. Campbell. Bruns. 0930.

PACKARD—BIG 8 CUST. BLT. DE LUXE 7 pass. sedan, '29, 643; 6 wire whls., fender wells, $875. 5817 W. Lake. Aus. 0087.

PEERLESS—4 DOOR SED., CURRENT MODEL. Run by me only 6,500 mi. Just like day I got it. Actually like new. Motor, tires and duco perfect. Need cash. Will sacrifice for $300. 4702 N. Damen, 3d floor.

PEERLESS—1929 SEDAN, $625; MOD. 125, 8 cyl., 6 w. whls., ex. cond. 1777 Howard-st. Rog. Pk. 6744.

AUTOMOBILES FOR SALE.

PIERCE-ARROW BARGAINS

Pierce-Ar. 7 Pass. Trg. $
Pierce-Ar. 7 Pass. Sed.
'26 Packard Club Sed.
'28 Wil.-Kt. Sed., 70-A
'29 Chev. Coach, f. m.
Buick Vict. '27 Mas. 6
Lincoln Sed. A beauty
'27 Pierce-Ar. Sp. Trg.
Pier.-Ar. Sed., Mod. 80
'28 Hupp 8 Sedan.......
'28 Buick 7 Pass. Sed.
'29 Hudson Sedan........
Cadillac Sed., like new
'28 Stude. Dict. Sed....
'28 La Salle Spt. Trg.
'28 Packard 6, 5 P. Sed
'29 Graham-Paige 8 Sedan, 5 Pass.
'28 Cunningham Lim.
'30 Pierce-Ar. 7 P. Sed.

LIBERAL BUDGET PLAN. Open Sunday and Eves.

2545 S. MICHIGAN-

PACKARD LIMOUSIN

1928 Big 8 on the 143-inch wheel equipped with side mounts, driving snubbers, bumpers, etc. Ducoed a ha tan. The expensive upholstery is new condition. The tires have little age. Motor runs smoothly and quiet fered at $1,085 for quick sale, but twice this price. Terms. PIERCE-A 2545 S. Michigan-av.

PACKARD CLUB SEDA

Straight 8, Series 633, 4-door; from original owner who gave it able attention; car looks "new" minutest detail; has special wood equipment, cowl band and lights, tir as good as new; motor and chassis and guaranteed; $1,450. John S. Jack Co., Packard Dealer, 7320 Stony Isl Plaza 2000.

Packard 1929 Club Sed

This beautiful car is in perfect co Driven very little. Fully equipped extras. A real buy at $995. Ter trade. L. W. Shanesy & Co., Aut Lincoln Dlers., 2821 Sheffield-av. L. V

PACKARD—526 CONVERTIBLE C rumble seat; one of latest 6-cylinder beautiful dark green finish; winter very good tires; appearance perfect; lent condition mechanically; $850. J Jackson & Co., Packard Dealer, 7320 Island-av. Plaza 2000.

PACKARD—1930 7 P. SED.; 2,000 M 1929 Packard 6-40 Big 8 sed.; 6 w.w 1929 Packard sed., 5 pass., 4 door 1929 Packard sed., 6 w.w., side mts. Guar. Terms. Trades. 75 others to sele PETERSEN. 1801 W. 6

Packard 1929 5 Pass. Se

Fully equipped, with side mounts, e cellent condition thruout; private ow sacrifice. Phone Sunday A. M., R 5084, or Monday, Central 5532, Mr.

PACKARD—LATEST 1929 4 DR. 5 de luxe sedan. Fully equipped. C told from brand new. Cost $2,640. S at a tremendous savings. 90 day gua Tms., trade. 3845 W. Madison. Alw

Packard Latest 6, $67

De luxe 7 pass. sedan; looks like new, black body with green trim. Will trade, terms. 5107 N. Clark-st.

PACKARD 1929 SEDA

Latest type; Standard 8; De Luxe; Pass for new; $300 down, bal 18 Fitzpatrick, 6555 Cottage Grove. Mid

PACKARD—LATEST 1929 4 DR. 5 sedan; fully equipped; can't be to new; cost $2,640; sacrifice at a tre savings; guaranteed; terms, trade. 38 Madison-st. Always open.

PACKARD 5 PASS. SED

Big 8, in A-1 condition thruout wheels and 6 Vogue tires in good co $750; terms. Briargate 0620.

PACKARDS—1929 SEDAN, $985. 5 De Luxe, can't tell from new; als 7 pass. sedan, de luxe. A real bargai Finance Co., 4440 Madison-st.

PACKARD—LATE '28, 5 PASSENGE dan; looks like new; $750. 25 Campbell. Bruns. 0930.

PACKARD—8, CLUB SEDAN, BUS conditions necessitate immediate s $975. Inspect car at 5051 Broadway.

PIERCE-ARROW SEDAN LIMOUSINE

1928 model 36 limo. sedan that w vately owned by a wealthy family an feur driven. Today it's in wonderful tion throughout. Equipped with brakes, Houdaille shock absorbers, bu spare tire, etc. This car sold for $7,00 inally. Offered now for quick sale a Terms. PIERCE-ARROW, 2545 S. Mi

PIERCE-ARROW—SEDAN, MODEL 80 was owned by a wealthy famil chauffeur driven. It's in exceptional condition today. 4 whl. brakes, sho sorbers, spare tire, etc. Reduced to Tms. Studebaker Branch, 1836 Ri Evanston.

PIERCE-ARROW—'28 VICTORIA

FAGET BUICK CO.,

6445 S. Western-av. Prospect

PIERCE—8 COUPE, 6 WIRE WHEEL 4 SPEED. ONLY 1,742 MILES SACRIFICE OF $1,000. CALL 1132 DIVERSEY-BLVD.

PIERCE-ARROW—MODEL 36 LIMO. have you to offer. Beverly 8717.

PLYMOUTH—1929 COUPE— LIKE NEW CAR IN EVERY WA $90 DOWN, BAL. $17 PER MO INCLUDING INTEREST AND INSUR 6528 COTTAGE GROVE.

PLYMOUTH—'30 SEDN.; DEMONSTR New car guarantee. $450. Thoms CHRYSLER DEALER, 7334 N. Cl

PLYMOUTH—COUPE, GOOD AS NEW tually driven only 6,000 miles; sac. $285. Call Superior 1386. Ra

PLYMOUTH—1930 SEDAN, 4 DOOR and looks like nw.; fully equip. $350 $100 dn. 7424 Stony Island-av. Plaza

PONTIACS.

1928 Landau, new paint........
1929 Roadster, like new ....
1929 2-Door Sedan, beautiful con...
1929 Coupe with 6 wire whls.......
1929 4-Door Sedan, choice of two...
1929 4-Door Sedan, 6 wire wheel
1930 Coupe, original finish ....
1930 2-Door Sedan, looks like new..
1930 2-Door Sedan, 6 wire wheels..
COMMUNITY MOTORS, 4949 Mi Distributors of Oakland and Pont

PONTIAC COUPE.

4 wheel brakes. Just like new Special week-end price.......$2 ALSO COACH AT $265. NORTHWEST BUICK CO. 4422 N. WESTERN-AV.

PONTIAC—CONV. COUPE, 1929, W spacious rumble seat. Has moh holstery, seat covers, heater, and ev ential extra. Looks and runs lik $475. Tms. Studebaker Branch, Ridge-av., Evanston.

Pontiac 1929 Coach, $

This car has new car appearance a ries 90 day guarantee. Will take $6 and balance at $5 notes. Finance Co. 17 N. Cicero-av. Belmont 8718.

PONTIAC—1929 COUPE— ABSOLUTELY PERFECT THROUG $75 DOWN, BAL. $15 PER MO INCLUDING INTEREST AND INSUR 6528 COTTAGE GROVE.

PONTIAC—COACH, '29 THAT LOOK runs like new. Has very low miles a wealth of extras. $295. Tms. baker Branch, 2659 Milwaukee-av.

PONTIAC—1929 COACH, LOW MIL tires, etc., like new; seat covers, front, new paint job; $325. John R 1949 Brown-av. Tel. Long. 8161. A

PONTIAC—REAL 1930 SEDAN; 2 wire whls., side mounts, trunk, etc anteed; bargain, $395; terms or tr 2951-53 W. MADISON-ST.

PONTIAC—COUPE, LATE 1929, ME perfect. At a lost price. B. & W Sales, 827 W. 35th-st. Open Evenin

REO—1929 FLY. CLD. MST. SED 6 W. 1929 Reo Flying Cloud sport coupe 90 day guar., terms, trade. PETER 1801 W. 63D-ST., COR. WOO

REO—1929 FLYING CLOUD COUPE, KULLBERGER-NASH CO. 1441 EAST 75TH-ST.

ROLLS-ROYCE LIMO

This imported English limousine o sold for $16,000. It was given the care imaginable. The luxurious up and beautiful finish are in the best dition. The powerful motor is excep smooth. Equipment include wire Vogue white-wall tires, seat covers, b and other valuable extras. At our $1,250 this is the greatest bargain case. Terms. PIERCE-ARROW, Michigan-av.

Studebaker Brgm. Sed., $

This $2,875 car can be purchased f $85 down, balance at your own term nance Co., 2515-17 N. Cicero. Belmon

STUDEBAKER—1930 SPORT 8 DE 5 pass. sedan; wire wheels, 2 moun ward; car is just like new; guarante fect; cost $2,376, our price $985; t trade. 3333 W. Madison-st. Always op

STUDEBAKER—8 SEDAN, 1931; WHEELING. Driven very little. Guar same as new. Considerable sav 3212 W. JACKSON-BLVD.

STUDEBAKER—LATEST 1930 PRES 4 dr., 5 pass. de luxe sedan. Fully e will pass for new; cost $2,360. S Guar. terms, trade. 3845 W. M

STUDEBAKER—COMM 8, LATEST door sedan, $795; used 60 days; wheels, 2 fender mounted; 90 day terms, trade. Always open. 2810 W.

STUDEBAKER—1930 PRESIDENT Victoria Coupe, 6 wire wheels, ru 8,000 miles; bargain, $795. Terms o 2414 N. Crawford-av. Always open

STUDEBAKER—1929 COMMANDER like new, $525; terms. Sinclair G Washington and Crawford-avs.

AUTOMOBILES FOR SALE.

PIERCE-ARROW BARGAINS

Pierce-Ar. 7 Pass. Trg. $ 175
Pierce-Ar. 7 Pass. Sed. 200
'26 Packard Club Sed.. 450
'28 Wil.-Kt. Sed., 70-A 385
'29 Chev. Coach, f. m.. 350
Buick Vict. '27 Mas. 6 375
Lincoln Sed. A beauty 450
'27 Pierce-Ar. Sp. Trg. 450
Pier.-Ar. Sed., Mod. 80 475
'28 Hupp 8 Sedan....... 650
'28 Buick 7 Pass. Sed.. 600
'29 Hudson Sedan........ 600
Cadillac Sed., like new 500
'28 Stude. Dict. Sed.... 485
'28 La Salle Spt. Trg.. 775
'28 Packard 6, 5 P. Sed 785
'29 Graham-Paige 8 Sedan, 5 Pass. 895
'28 Cunningham Lim.. 950
'30 Pierce-Ar. 7 P. Sed. 1,850

LIBERAL BUDGET PLAN. Open Sunday and Eves. Mich. 2400.

2545 S. MICHIGAN-AV.

PACKARD LIMOUSINE.

1928 Big 8 on the 143-inch wheel base; equipped with side mounts, driving light, bumpers, etc. Ducoed a handsome ... The expensive upholstery is still in new condition. The tires have little mileage. Motor runs smoothly and quietly. Offered at $1,085 for quick sale, but worth twice this price. Terms. PIERCE-ARROW, 2545 S. Michigan-av.

PACKARD CLUB SEDAN.

Straight 8, Series 633, 4-door; received from original owner who gave it considerable attention; car looks "new" to the minutest detail; has special wood wheel equipment, cowl band and lights, tires look as good as new; motor and chassis renewed and guaranteed; $1,450. John S. Jackson & Co., Packard Dealer, 7320 Stony Island-av. Plaza 2000.

Packard 1929 Club Sedan.

This beautiful car is in perfect condition. Driven very little. Fully equipped; many extras. A real buy at $995. Terms and trade. L. W. Shanesy & Co., Authorized Lincoln Dlers., 2821 Sheffield-av. L. V. 8247.

PACKARD—526 CONVERTIBLE COUPE, rumble seat; one of latest 6-cylinder cars; beautiful dark green finish; winter-front; very good tires; appearance perfect; excellent condition mechanically; $850. John S. Jackson & Co., Packard Dealer, 7320 Stony Island-av. Plaza 2000.

PACKARD—1930 7 P. SED.; 2,000 M. $1,795
1929 Packard 6-40 Big 8 sed.; 6 w.w. 1,450
1929 Packard sed., 5 pass., 4 door.... 1,095
1929 Packard sed., 6 w.w., side mts... 1,095
Easy Terms. Trades. 75 others to select from. PETERSEN. 1801 W. 63D-ST.

Packard 1929 5 Pass. Sedan.

Fully equipped, with side mounts, etc.; excellent condition thruout; private owner will sacrifice. Phone Sunday A. M., Rockwell 3804, or Monday, Central 5532. Mr. Mills.

PACKARD—LATEST 1929 4 DR. 5 PASS. de luxe sedan. Fully equipped. Can't be told from brand new. Cost $2,640. Sacrifice at a tremendous savings. 90 day guarantee. Terms, trade. 3845 W. Madison. Alw. open.

Packard Latest 6, $675.

De luxe 7 pass. sedan; looks like new, tires new, black body with green trim. Will accept trade, terms. 5107 N. Clark-st.

PACKARD 1929 SEDAN.

Latest type; Standard 8; De Luxe; $985. Pay for new; $300 down, bal 18 months. Fitzpatrick, 6555 Cottage Grove. Mid. 4200.

PACKARD—LATEST 1929 4 DR. 5 PASS. sedan; fully equipped; can't be told from new; cost $2,640; sacrifice at a tremendous savings; guaranteed; terms, trade. 3845 W. Madison-st. Always open.

PACKARD 5 PASS. SEDAN.

Big 8, in A-1 condition thruout; 6 disc wheels and 6 Vogue tires in good condition. $750; terms. Briargate 0620.

PACKARDS—1929 SEDAN, $985; 5 PASS. De Luxe, can't tell from new; also 1929 sedan, de luxe. A real bargain. Tms. Finance Co., 4440 Madison-st.

PACKARD—LATE '28, 5 PASSENGER SEDAN; looks like new; $750. 2524 N. Campbell. Bruns. 0930.

PACKARD—8, CLUB SEDAN, BUSINESS conditions necessitate immediate sale at $975. Inspect car at 5051 Broadway.

PIERCE-ARROW SEDAN LIMOUSINE.

1928 model 36 limo. sedan that was privately owned by a wealthy family and chauffeur driven. Today it's in wonderful condition throughout. Equipped with 4-wheel brakes, Houdaille shock absorbers, bumpers, spare tire, etc. This car sold for $7,000 originally. Offered now for quick sale at $695. Terms. PIERCE-ARROW, 2545 S. Michigan.

PIERCE-ARROW—SEDAN, MODEL 80 THAT was owned by a wealthy family and chauffeur driven. It's in exceptionally fine condition today. 4 whl. brakes, shock absorbers, spare tire, etc. Reduced to $395. Tms. Studebaker Branch, 1836 Ridge-av., Evanston.

PIERCE-ARROW—'28 VICTORIA........$695
FAGET BUICK CO.,
6445 S. Western-av. Prospect 0504.

PIERCE-A COUPE, 6 WIRE WHEELS, 4 SPEED, ONLY 1,742 MILES. SACRIFICE OF $1,000. CALL 1132 DIVERSEY-BLVD.

PIERCE-ARROW—MODEL 36 LIMO. WHAT have you to offer. Beverly 8717.

PLYMOUTH—1929 COUPE— LIKE NEW CAR IN EVERY WAY. $55 DOWN. BAL. $17 PER MONTH. INCLUDING INTEREST AND INSURANCE. 6528 COTTAGE GROVE.

PLYMOUTH—'30 SEDN.; DEMONSTRATOR. New car guarantee. $450. Thomssen Bros. CHRYSLER DEALER. 7334 N. Clark-st.

PLYMOUTH—COUPE. GOOD AS NEW. ACtually driven only 6,000 miles; leaving city; $285. Call Superior 1386, Rm. 808.

PLYMOUTH—1930 SEDAN, 4 DOOR; RUNS and looks like nw.; fully equip. $350; take ... 7424 Stony Island-av. Plaza 3377.

PONTIACS.

1929 Landau, new paint.............$325
1929 Roadster, like new........... 275
1929 2-Door Sedan, beautiful con... 395
1929 Coupe with 6 wire whls....... 435
1929 4-Door Sedan, choice of two... 450
1930 4-Door Sedan, 6 wire wheels.. 495
1930 Coupe, original finish....... 525
1930 2-Door Sedan, looks like new.. 525
1930 2-Door Sedan, 6 wire wheels.. 575
COMMUNITY MOTORS, 4949 Madison. Distributors of Oakland and Pontiac.

PONTIAC COUPE.

4 wheel brakes. Just like new. Special week-end price........$265 ALSO COACH AT $265. NORTHWEST BUICK CO. 4422 N. WESTERN-AV.

PONTIAC—CONV. COUPE, 1929, WITH A spacious rumble seat. Has mohair upholstery, seat covers, heater, and every essential extra. Looks and runs like new. $475. Tms. Studebaker Branch, 1836 Ridge-av., Evanston.

Pontiac 1929 Coach, $285.

This car has new car appearance and carries 90 day guarantee. Will take $65 down and balance at $5 notes. Finance Co., 2515-17 S. Cicero-av. Belmont 8718.

PONTIAC—1929 COUPE— ABSOLUTELY PERFECT THROUGHOUT. $55 DOWN. BAL. $15 PER MONTH. INCLUDING INTEREST AND INSURANCE. 6528 COTTAGE GROVE.

PONTIAC—COACH, '29 THAT LOOKS AND runs like new. Has very low mileage and a wealth of extras. $295. Tms. Studebaker Branch, 2659 Milwaukee-av.

PONTIAC—1929 COACH. LOW MILEAGE; tires, etc., like new; seat covers, winter front, new paint job; $325. John R. Smith, 3601 Berwyn-av. Tel. Long. 8161. Apt. 1.

PONTIAC—REAL 1930 SEDAN; 2 DR.; 6 wire whls., side mounts, trunk, etc. Guarantee; bargain, $395; terms or trade. 2951-53 W. MADISON-ST.

PONTIAC—COUPE, LATE 1929. MECHANically perfect. At a lost price. B. & W. Motor Sales, 827 W. 35th-st. Open Evenings.

REO—'29 FLY. CLD. MST. SED. 6 W.W. $895
1929 Reo Flying Cloud sport coupe.. $595
90 day guar., terms, trade. PETERSEN. 1801 W. 63D-ST., COR. WOOD.

REO—1929 FLYING CLOUD COUPE, PERF. KULLBERGER-NASH CO., 1441 EAST 75TH-ST.

ROLLS-ROYCE LIMO.

This imported English limousine originally sold for $16,000. It was given the finest care imaginable. The luxurious upholstery and beautiful finish are in the best of condition. The powerful motor is exceptionally good. Equipment include wire wheels, trunk, white-wall tires, seat covers, bumpers and other valuable extras. At our price of $1,850 this is the greatest bargain in Chicago. Terms. PIERCE-ARROW, 2545 S. Michigan.

Studebaker Brgm. Sed., $185.

This $2,675 car can be purchased for only $35 down, balance at your own terms. Finance Co., 2515-17 N. Cicero. Belmont 8718.

STUDEBAKER—1930 SPORT 8 DE LUXE 5 pass. sedan; wire wheels, 2 mounted fenders; car is just like new; guaranteed perfect; cost $2,376, our price $985; terms or trade. 3333 W. Madison-st. Always open.

STUDEBAKER—8 SEDAN; 1931; "FREE WHEELING." Driven very little. Guaranteed as new. Considerable saving. 3212 W. JACKSON-BLVD.

STUDEBAKER—LATEST 1930 PRESIDENT 8, 5 pass. de luxe sedan. Fully equipped. Will pass for new; cost $2,260. Sacrifice. Guar. terms, trade. 3845 W. Madison.

STUDEBAKER—COMM 8, LATEST 1930 4 door sedan, $795; used 60 days; 6 wire wheels, 2 fender mounted; 90 day guar.; terms, trade. Always open. 2810 W. Madison.

STUDEBAKER—1930 PRESIDENT 8, 4 P. Victoria Coupe, 6 wire wheels, run only 6,500 mi.; bargain, $795. Terms or trade. 3844 N. Crawford-av. Always open.

STUDEBAKER—1929 COMMANDER 8 SED. like new, $525; terms. Sinclair Gas Station, Washington and Crawford-avs.

AUTOMOBILES FOR SALE.

M. & K. MOTOR SALES

SOUTH SIDE'S OLDEST RELIABLE DEALER, OFFERS
100 LATE MODEL CARS.

1930 Buick 61 Mast. de l. bro., w. w. Barg.
1927 Lincoln Brunn sedan, de luxe.. Barg.
1930 Ford town sedan, 6. w. w., s. mts. Barg.
1928 Cadillac sed., latest series......$1,235
1929 Packard sed., latest str. 8......$1,125
1929 La Salle de l. 7 pass. sed., w.w. $985
1930 Buick latest 57 Mast. sedan......$935
1930 Hudson str. 8 touring-sedan......$935
1930 Chrysler 70 sed. de luxe, w.w.....$785
1930 Hupmobile Cent. 8 sedan, 4 door. $775
1928 La Salle conv. coupe, 6 w. w.....$765
1929 Chrysler 75 de l. sed., 6 w.w.....$695
1929 Chrysler 75 sport coupe, A1......$685
1928 La Salle 4 dr. sed., latest.......$650
1929 Buick 4 door sedan, latest, A1....$575
1929 Reo de l. sedan, 6 w.w., s. m.....$565
1930 Nash spec. 6 brougham, perfect...$525
1930 Peerless de l. cpe., 6 w. w., s. m. $495
1929 Graham-Paige 619 sed., 4 speed. $485
1929 Oakland conv. cabrio. coupe......$465
1928 Chrysler 72 Royal sed., s. mts...$465
1930 Pontiac sed. 4 door, w.w., s. m. $465
1929 Pontiac sedan, 2 door, A1 cond. $385
1927 Chrysler 70 spt. rdstr., rumble..$325
1928 Dodge 4 door sedan "Fast Four".. $265
1927 Hupmobile sedan, 4 door, A1.....$235
1929 Whippet sedan, 4 door, like new. $195
1926 Cadillac cust. suburban sed. 7 p. $175
1929 Essex 2 door sedan, like new.... $165
1927 Dodge de l. sedan, 4 door........$165
MANY OTHERS TO SELECT FROM. Terms or trade. Always open.
6811 S. Halsted. Went. 2727.

STUDEBAKER — SEDAN, '29 PRESIDENT Str. 8, late model, that was driven so little it will give new car satisfaction today. 6 wire wheels, side mounts, shock absorbers, bumpers, spotlight, etc.; $895. Also a 1929 STUDE. PRESIDENT 8 DE Luxe 7 pass. Sedan, in new car condition, for $1,145. Tms. Studebaker Branch, 3822 Lawrence-av.

STUDEBAKER—1929 REGAL COMMANDER 6 cyl. sedan; received with less than 10,000 miles of service; kept up at all times and looks like a brand new car; beautiful tan paint; trunk rack, chromium lamps, spotlight and 6 wire whls.; wonderful value at $650. John S. Jackson & Co., Packard Dealer, 7320 Stony Island-av. Plaza 2000.

STUDEBAKER—COMMANDER BROUGHAM, 1930 5 pass. with wire wheels, trunk, spotlight, fender wells, and de luxe equipment throughout. Looks and runs as though direct from the factory. Reduced to $975 for quick sale. Tms. Studebaker Branch, 1836 Ridge-av., Evanston.

Studebaker 1928 4 Dr. Sedan.

This attractive car must be seen to be appreciated. Carefully driven only a few thousand miles. Be sure to see it. Only $450; terms and trade. L. W. Shanesy & Co., 2821 Sheffield-av. Lake View 8000.

STUDEBAKER — DICTATOR SEDAN, 1928, that looks and runs better than many cars selling for twice the price. Just repainted an attractive color. Equipped with bumpers, snubbers, spare tire, etc. $295. Tms. Studebaker Branch, 2659 Milwaukee-av.

STUDEBAKER—'29 5 PASS. 8 CYL. 4 DOOR cost $2,000; fully equipped, 6 wire whls.; I am forced to sell; if you are looking for a real good car and a big bargain here it is. 6333 S. Morgan-st., 1st. Went. 1474.

STUDEBAKER—'27 COACH, LIGHT 6, $125; new tires. 5817 W. Lake. Aus. 0087.

STUTZ—1930 DE LUXE MODEL SPORT Sedan, 12,000 miles; 6 brand new tires. Booster brakes, 4 speed trans., no-back, supercharger; cost $4,700; will take $1,850, trade. Columbus 0022 or Austin 7856.

Wills St. Claire Rdstr., $195.

This 6 cylinder car can be purchased for only $55 down and balance at $5 notes. Carries 90 day guarantee. Finance Co., 2515-17 N. Cicero-av. Belmont 0204.

WILLYS-KNIGHT — SEDAN, 1928, THAT your neighbors could not tell from a new car. Hundreds of dollars' worth of extras. Has just been reduced to $445. Tms. Studebaker Branch, 2659 Milwaukee-av.

WILLYS-KNIGHT—70B 1930 4 DOOR SEDAN; $595; wire wheel eqpt.; fender mount; used 60 days; fully guaranteed; terms, trade. ALWAYS OPEN. 2810 W. MADISON.

WILLYS-KNIGHT—1929 4 DOOR SEDAN; wire wheels; driv. 6,100 mi.; barg., $525. 245 MADISON-ST., OAK PK. OPEN EVES.

WILLYS-KNIGHT—1928 BROUGHAM; MAroon color; very choice; bargain, $195; tms., trade. Always open. 2810 W. Madison.

WILLYS-KNIGHT—1927 4 DOOR SEDAN—Like new; $195 will take it. Irving 6145.

MOTOR TRUCKS.

LATE MODEL TRUCKS
½ TO 3 TON.
ALL BODY TYPES.

Reconditioned by Factory Branch and can't be told from new. Many carry full new truck warranty. They are wonderful investments at our special low prices.

10 OTHERS "AS IS," $50 to $300.
General Motors Truck Co.,
[USED TRUCK DEPARTMENT.]
2630 S. Wabash. Cal. 7296.
Open Sunday 10-2.

AUTOCAR USED TRUCK CLEARANCE SALE.

AUTOCAR 3½ ton dump, pneu. tires, rebit.
AUTOCAR 5 ton dump, coal body, solid tires, good mechanical condition.
AUTOCAR 1¼ ton chassis, excellent.
DIA. T 2 ton, pneu. tires.
MACK 2½ ton, large stake body, good tires. A1 mechanical condition.
MACK 5 ton dump, late model.
Also other makes and sizes, $200 and up.
1716 W. PERSHING-RD. VIR. 0210.
Open Sunday, 9 a. m. to 2 p. m.

2½ TON HARVEY DUAL PNEUMATIC dump....$800
2½ TON MACK DUAL PNEUMATIC 4 YD. dump....$650
3½ ton Harvey Coal Dump; new paint and tires; good condition....$600
HARVEY MOTOR TRUCK WORKS, HARVEY, ILL. PHONE HARVEY 1100.

Ford, Chev. Trucks—Like New

1930-'29-'28 models, ½ to 2½ tons. $75 up, $40 cash, balance easy; panel, express and stake bodies; 90 day written guarantee; horses taken in exchange. LEVY'S, 724 Milwaukee, cor. Carpenter. Always open.

FORDS—1930 A A TRUCKS, 157 IN. WHL. base with dual wheels and high stake bodies, actual mileage 2,200. This is like a new truck; guar. LAUDER BROS., 6900 Vincennes.

TRUCKS.

Fords, Chevrolets, Federals and Dodges. All body types, $25 to $350. J. J. WRIGHT MOTOR CO., 242 W. 55th-st.

DODGE—PANELS. Late model 6 cylinder; 4 wheel brakes; clean job in good mechanical condition; your choice of 8 of these at real bargain prices. Call Cal. 7296 Sunday 10 till 5.

FORD—TRUCKS, ¼ TON TO 3 TON, '28'S, '29s, '30s. All body types. $200 to $600. 50 to select from. Lib. tms. 90 day guar. LITSINGER, 925 W. Jackson-blvd. Al. open.

WANT TO BUY 2 GOOD S. H. 1,500 GAL. gasoline tank trucks; please give full details, make, capacity, price, etc. Address B 485, Tribune.

10 FAGEOL BUSES; PRICED RIGHT FOR quick sale. 20 W. 17th-st. DOUGLAS AUTO PARTS CO.

WANTED — USED JUNKS OR LIGHT AND medium weight trucks. MARTIN AUTO PARTS, 2034 Southport. Diversey 2772.

FORDS—20 LATE MODEL A PANEL TRKS. All in A1 cond.; barg.; terms or trade. LAWDER BROS., 6900 Vincennes-av.

21 PASS. PARLOR COACH—STUDE. BUS; used by subdivider; total mileage 35,000; pr. $1,500. H. W. Nydick & Co., State 1316.

2½ TON DUMP TRUCK, CHEAP FOR CASH. 2101 Schiller-av., Wilmette. Ph. Wilm. 1778.

2-21 PASS. MOTOR BUSES, CHEAP. L. HOLLE, Elmhurst, Ill. Phone 495.

AUTOMOBILES WANTED.

Wanted—100 Automobiles.

Will pay spot cash for all makes and models. Phone Van Buren 6400 or call at 3845 W. MADISON-ST.

WANT 100 AUTOMOBILES.

Pay cash or make you a loan. Always open. 2810 W. Madison. Ph. Van Buren 3200.

WILL PAY CASH

FOR 1930 AND 1931 CARS—ALL MAKES. BERGL MOTORS Inc., 5346-48 W. 22d-st.

WANTED—5 PASS. SEDAN [CHEV., PONTIAC, or equal] $200 cash and a Model T Ford Sedan will buy; pri. pty. Buck. 2953.

WANTED—ALL THE LATE MODEL CARS you can bring; get cash in one minute. Always open. Republic 9515. 1801 W. 63d.

WANTED—IMMEDIATELY 100 LATE AUtomobiles; highest prices paid. Bring cars and get cash. 6811 S. Halsted. Went. 2727.

WANTED—THE BEST CLOSED CAR FOR the money up to about $200. Buick preferred. Address B 261, Tribune.

CARS SOLD FOR OWNERS ON COMMISsion basis; quick action; all makes, all models. 3106 Montrose-av. Always open.

TOWN CAR, HIGH GRADE, 1930 OR CURrent model; must be in perfect condition; full particulars. Address T H 425, Tribune.

WANTED—BEST LATE MOD. COUPE OR roadster, $150 cash will buy. West 4683.

WANT TO SELL YOUR CAR FOR THE most money? Bring it to 4837 N. Western.

DON'T SACRIFICE YOUR CAR. SEE STONE. 3006 LAWRENCE. IND. 6863.

HIGHEST PRICES IN TOWN PAID FOR MODEL A FORD CARS. 4626 MADISON.

WANTED—BEST CLOSED CAR $50 WILL buy. Address B 430, Tribune.

CASH FOR JUNK AUTOS AND TRUCKS. Call Albany 10073 until 11 p. m.

WANTED—MODEL A FORD CARS AND trucks. John P. Lynch, 1520 N. Halsted.

WANTED—100 MODEL T FORD CARS AND trucks. 5820 S. Western-av. Hemlock 6864.

MARTIN PAYS CASH FOR USED OR wrecked cars. 3359 N. Ashland. Buck. 5061.

CHEVROLET, FORD OR ESSEX, 1930, BY Lady. Bargain only. Kenwood 2049.

WANTED LATE 1929 OR 1930 USED CAR for $300 cash. Crawford 7865. Mr. Bowen.

GARAGES—FOR SALE AND TO RENT

GARAGE—WEST SIDE, 132X125, COR., ON good bus. street. Reas. rent. Marks & Co., 712 W. Madison-st. Haymarket 7200.

AUTOMOBILE LOANS.

C-A-S-H! QUICKLY BORROWED

AUTO LOANS. REFINANCING. PAYMENTS REDUCED.

$300 COSTS $15 for 3 Months.

OTHER AMOUNTS IN PROPORTION.
No Endorsers Required! Immediate, Confidential Service!
Drive as You Pay!
Finance Credit Corp.
Drive Right Up to Our Door.
Main Flr., 205 N. La Salle-st.
PHONE STATE 6372.

CASH

in 10 Minutes! No Delay!
AUTO AND TRUCK LOANS,
$350 TO $10,000
CONFIDENTIAL! NO INDORSERS!
15 Years at Same Location.
Winter-Hirsch
1842 S. Michigan-av.
Calumet 4386.
4657 W. Madison-st. Estebrook 3243.
6155 Cottage Grove. Dorchester 6913.

QUICK CASH
Don't Sell Your Car at a Sacrifice
Use Your Car and Our Money

We will advance you almost as much as you could get for it and you can repay in easy monthly payments. Present Notes Reduced. No Endorsers. Lowest Rates.

Automobile Bonding Co.
Established 1919.
6528 COTTAGE GROVE. HYD. 9723.
7850 S. HALSTED. TRI. 0807.
4802 N. WESTERN. RAV. 5100.
4734 W. MADISON. AUS. 3906.
105 W. MONROE. RAN. 7992.

A-u-t-o L-o-a-n-s

WE SPECIALIZE IN LONG TIME LOANS.
Let Us Explain Our Plan.
WE LOAN MORE.
WE CHARGE LESS.
Your present payments can be reduced.
GORDON FINANCE CO.
All Main Floor Locations.
192 N. La Salle-st. State 8328.
2239 S. Michigan-av. Vict. 3500.
5100 Broadway. Long. 6481.
3301 W. North-av. Belm. 5843.
7848 S. Ashland-av. Stew. 8815.

C-A-S-H

LOANS and REFINANCING.
WE CHARGE LESS
Drive While You Pay
Majestic Investment Corp.,
105 W. MONROE. RANDOLPH 4364.
2325 S. Michigan. Victory 4444.
6211 Cottage Grove. Dorch. 4561.
5323 W. Madison. Austin 4069.

AUTO LOANS—SAFE FOR THE BORROWER through OUR NEW PLAN—by granting Extensions 30 to 60 Days. Free of Charge on Request. Payments refinanced to suit income. AUTO SECURITY CORPORATION. 205 W. Wacker-dr., cor. Wells. Cen. 4006. Eves. 1777 Howard-st. Ph. Rog. Pk. 6744.

LOANS ON YOUR CAR OR YOUR PRESENT PAYMENTS REDUCED AT 7% PER YEAR.
NO ENDORSERS. NO WAITING. Branches open Mon., Wed., Fri. eves. EMPIRE FINANCE CO.
100 N. La Salle-st. Dearborn 0870.
423 W. 63d-st. Englewood 1624.
2243 S. Michigan-av. Calumet 3339.

SAVE 25% ON YOUR AUTO LOAN. We have reduced our rates. Walk upstairs and save money. CENTRAL STATES FINANCE CORP. 209 N. La Salle-st., 2d flr. State 3615.

BONDED WAREHOUSE PLAN—PAY NO INterest; store your car. Pay storage charges only. HUB STORAGE CO., 2309 S. KEELER-AV. [at Ogden]. Rockwell 5500.

AUTO LOANS. NOTES REDUCED.
NATIONAL FINANCE CO.,
155 N. Clark-st., Room 602. Central 5532.

LOANS BY PHONE.
Notes reduced. Call State 1919 Monday. Car Owners' Finance Co., 127 N. Dearborn.

AUTOMOBILE LOANS—LOWEST RATES. Always open. Phone Van Buren 3200. 2810 W. MADISON-ST.

NO INTEREST—PAY STORAGE ONLY. Instant cash advanced on your car. Atlas Warehouse, 1238 S. Michigan, Cal. 1802.

MOTOR CAR FINANCE CO. 2411 S. Michigan-av. Cal. 7272. 6227 Cottage Grove-av. Dor. 2520.

LOWEST RATES—AUTO LOANS OR REduce payments. See us first. Great Northern Finance, 1 N. La Salle. Franklin 9890.

U. S. FINANCE AND MORTGAGE CO., 10 minute service; lowest rates; confidential; parking. 721 N. Michigan. Superior 7083.

AUTO LOANS—1½% PER MONTH. STAR FINANCE COMPANY. 1525 E. 53D-ST. MIDWAY 0728.

AUTO CREDITS FOR SALE.

$750 NASH CREDIT ON S. S. DEALER; will sell for $600. Ph. Regent 2136.

FORD — $100 CREDIT FOR $60; ANY model. Village 6683.

$300 CREDIT FOR HUPMOBILE OR OLDSmobile for $200. Keystone 3673.

$253 CREDIT ON ESSEX OR HUDSON FOR $150. Call West 3386, evenings.

$250 CREDIT ON 1931 CHEV. FOR $180. Republic. 6412. 3648 W. 64th-st.

1931 CREDIT ON FORD, $100; WILL SELL for $75. Wellington 2632.

MOTORCYCLES AND BICYCLES.

WANTED—MOTORCYCLE BY PRIV. PARty. Larsen, Plaza 8818, all day Sunday.

HENDERSON — 1930 BIKE, NEW, $240; Terms. 3517 W. North-av. Alb. 2790.

$125 CREDIT HARLEY DAVIDSON MOtorcycle; best cash offer. Forest 4050.

AUCTION SALES.

AUCTION.

TUESDAY, FEB. 10, AT 2 P. M. AT OUR SALESROOMS. 423 S. WABASH-AV. CONTENTS OF SHERIDAN-RD. HOME. Knabe Grand Piano, Curly Maple Bedroom Suite, Early American Spindle Bed, Twin Walnut Bedroom Suite, Dining Room Set, Four Post Carved Bedstead, Mahogany Chests, Antique Rosewood Chairs, Tables, Floor and Table Lamps, Paintings, Etchings, Clock Set, Vases, Marble Bust, Gold Cabinet, Occasional Chairs, Living Room Set, Coffee Tables, Table and Bed Linens, China, Bric-a-Brac, Silverware, Glassware, Two Large Kermanshah Rugs, Small Orientals, Highboy and Corner Cupboard. All High Class Furnishings. On public view Monday, Feb. 9.
Williams, Barker & Severn Co.
Established 1879. Auctioneers.

TRUSTEE AUCTION SALE.

TO SETTLE AN ESTATE. MONDAY, MARCH 2, 1931. AT 1:30 P. M. GREENVILLE, KENTUCKY. In front of the courthouse door. 2,045 ACRES COAL, OIL, TIMBER, ACRES 2,045. Located in MUHLENBERG and HOPKINS COUNTIES, KENTUCKY, IN THE HEART of the WESTERN KENTUCKY COAL FIELD and the NEW OIL DEVELOPMENT SECTION. W. R. CRAWLEY, Trustee. Write or wire at once for descriptive catalogue and log of the coal. LIBERTY BANK & TRUST COMPANY, Agent. W. R. CRAWLEY, Auctioneer. Louisville, Kentucky.

OUR NEXT AUCTION SALE, MONDAY, Feb. 9, at 2 p. m., in our salesroom, 606 S. WABASH-AV. [nr. Harrison-st.], INTERIOR FURNISHINGS, ANTIQUES, AND ORIENTAL RUGS. ALBERT J. MENDELSSOHN & CO., Chicago's Leading Auctioneers.

Railway Express Agency
560 W. LAKE-ST.
Each Tuesday at 11:30 a. m.
Auction Sale of Unclaimed Shipments.

SEE ANNOUNCEMENT OF PICTURE SALE Under Arts and Antiques. GRANT'S ART GALLERIES.

AIRPLANES.

WACO BIPLANE, $850, ALSO 4 PASS. amphibian. Trade for auto. Hem. 7802.

FOR SALE—150 H. P. HISPANO-A AIRcraft motor, $100; not junk. Pen. 8839.

BUSINESS OPPORTUNITIES.

Businesses For Sale.

ARCHERY, BOWLING, GOLF CENTER—Lively; equipped; growing town 25,000, near Chicago, occupies 4,750 square ft.; low rent; no competition; sound reasons for selling. Address T G 67, Tribune.

AUTOS—HUDSON-ESSEX SALES AGENCY—With large territory, also county distributorship for one of world's largest lines of trucks. Can make total investment back in one moderate year. Also save $1,200 on purchase of proprietor's house in same town. Address B 551, Tribune.

BAKERIES—FULLY EQUIPPED; GOOD LOcations; terms to suit. 1912 W. Lake-st.

BAKERY—IN AUSTIN; EXCL. LOC.; NR. theater; moneymaker for good baker and family. Address L F 449, Tribune.

BARBER SHOPS AND BEAUTY SHOPS—For Sale—Also fixtures, new and used. PAIDAR CO., 1120 N. Wells-st. Div. 0200.

BARBER SHOP—2 CHAIRS, UP-TO-DATE, in West Side hospital district. Cheap rent. Bargain. $400. Seeley 6587.

BARBER SHOP—3 CHAIRS; GOOD LOCAtion; reasonable. 2925 N. Central Park.

BARBER SHOP — OLD ESTAB.; GOOD business. 1819 Wilson-av.

BEAUTY PARLOR—FOR SALE—SUPPLIES, equipment; cash, easy terms; catalogue sent. GIBBS & CO., 21 S. Wabash-av.

BEAUTY SHOP—S. SIDE; ENGLISH BASEment, with liv. rm. Hyde Park 5813.

BEAUTY SHOP—COMP. EQUIP.; NR. 4 LG. apt. hotels; must sell. Buck. 5421.

BILLIARD PARLOR—10 TABLES; BEST buy on west side. 3209 Ogden, at Kedzie.

BOOKS, ACTIVE RENTAL LIBRARY; gifts, cards; N. S. Address B 488, Tribune.

CANDY, CIGARS, CIGARETTES, ICE cream, stationery, school supplies, sporting goods, toys; must sell, other business. 2325 N. Cicero-av. Berkshire 5011.

CHEM. ANAL. WORKING FORMULAS, ALL kinds, reas. David Bros., 200 N. Jefferson.

CIGARS, STATIONERY, OFFICE SUPPLIES. Dennison Goods, and Greeting Cards—Old established business on Northwest Side, on busines street; no brokers. Address O P 379, Tribune.

CIGAR STAND-LUNCHROOM—LOCATED in heart of Loop; $3,000 cash. Address O 574, Tribune.

CIGAR STAND, CAROLAN HOTEL. 5480 Cornell-av. S. Kanter.

CLEANING PLANT—WELL EQUIPPED AND established, in central Ill. town of 25,000 pop. Price $12,000. Terms to desirable party. Address N P 50, Tribune.

CONFECTIONERY, LUNCH. Cigar, stationery, mag., etc.; old estab.; big paying cor., West side, opp. Fillmore police station; factories, etc.; sell all for $2,400 acct. serious illness; part time is needed; equipment alone cost more than double; cheap rent; gd. lease. 1101 S. Crawford.

DAIRY BUSINESS.

Owner retiring; good opportunity for right party. Address T Y 438, Tribune.

DEL. FOOD SHOP—FINEST, BEST N. S. loc.; nr. lake; lifetime oppor. to acquire most mod. prosp. moneymaking bus. money can buy; cash receipts over $6,000 per mo.; $5,000 cash will handle; free trial and guaranteed to Amer. able to qualify for lease; no schemes or trades wanted. Lake View 6666, or address T A 82, Tribune.

DELICATESSEN, FOOD SHOP—Stm. table, etc.; old estab.; best hotel, kitnt., and rmg. hse. dist., N. S.; high grade fix.; big stock. To settle aff. sell all for $1,200; fixtures alone cost double. If wtd. can also be moved to your loc. 3611 Broadway.

DELICATESSEN, $1,550. Terms; busy district; modern fixtures, including slicer, scales, cash register, etc.; best stock; cheap rent. 5917 N. Clark-st.

DELICATESSEN AND GROCERY—EXCEPT. gd. loc., in lrg. apt. bldg. in Oak Pk.; sacrifice acct. sickness. See owner Sun., 9 a. m. to 11 p. m., 540 Harrison-st., Oak Park.

DELIC.—IN NEW 50 FLAT BLDG.; ST. car line; new fixt.; stm. ht.; liv. rms.; reas. rent; barg. for cash. Alb. 9334.

DELICATESSEN, FOOD SHOP—GOOD PAYing; in large kitnt. bldg., N. S.; acct illness. 1344 Wilson-av., corner Beacon.

DELICATESSEN—HIGH CLASS OAK PARK business street; on account of sickness. Address T Y 497, Tribune.

DELICATESSEN, LGT. LUNCH, CANDY, Cigars, Tobacco—Between 2 schools; doing good business. 1025 Webster-av.

DELICATESSEN—NR. NEW LANE H. S.; 3 rms.; heated; ideal for couple; sacrifice for quick sale. 3624 N. Western.

DELIC. AND GROC.—GD. BUS., LG. LEASE, fixt., stm. ht., liv. rms., base. and gar. in mod. flat bldg.; $50. bargain. Normal 6897.

DELIC.—FINEST LOC. ON N. S. ESTAB. 15 yrs.; lge. stock. Address O 432, Tribune.

DELICATESSEN, GROCERY—OLD EST.; steam heat; rooms; bath. 741 W. 51st-st.

DELICATESSEN AND GROCERY—A-1 BUSIness. 1208 W. 82d-st.

DEL., GROC.—LONG ESTAB., GD. LOC., lrg. stock; reas. 505 S. Oak Park-av., O. Pk.

DENTAL OFFICE, ELEC. DENT. EQUIP., gas machine. Address L N 552, Tribune.

DISTRIBUTOR—FOR POPULAR NEW SENsational Penny Amusement Machine. Profits of $50 to $100 per day. See article on profits from Pennies in Saturday Evening Post of Nov. 1. $5,000 and up required. Under financed parties please save our time. Our proposition will return your investment plus 100% profits in one year if you follow our instructions. Address N X 29, Tribune.

DRUG STORES

Druggists desiring a rare business opportunity should investigate our fully equipped and excellently located drug stores; now in successful operation; only those of financial responsibility and proven ability need inquire. Address N K 152, Tribune.

DRUG STORE.

Well equipped, complete drug store in residential section of Berwyn. Very good location. Buyer to make small down payment and be able to stock store. Bohemian preferred. Address T H 260, Tribune.

DRUG STORE—MUST SAC. OLD ESTAB. bus.; beaut. walnut fixt. See to apprec. Excel. loc., on transf. cor. Will accept small paymt., respon. party. 6060 Cottage Grove-av.

DRUG STORE—ON SO. SIDE STREET CAR line; good bus.; excel. neighbd.; reas. Address T H 259, Tribune.

DRUG STORE—PAYING COLORED BUS. cor. oppor. for R. Ph. Spot cash. For information call at 364 E. 31st before 12.

DRY GOODS, CLOTHING, SHOE STORE—Over $8,300 inventory; will sell cheap to cash buyer. Open Sunday morning. St. Louis Cash Store, C. C. Robards, Prop., Polo, Ill.

DRY GOODS AND READY TO WEAR store in a city of 100,000, about 100 mi. from Chicago. Established trade. Fine location. Address O 431, Tribune.

EMPLOYMENT AGENCY.

High class estab. business. Long lease. Best of desk men and women. To right party this is a real business that requires practically no exp. Paying in excess $1,000 per mo. Business people only need apply, stating name, address, phone No. Act at once. Owner leaving city. ADDRESS O 133, TRIBUNE.

FLORIST—BUS. EST., WHOLESALE AND retail; sacr. on account of ill health. Address O 126, Tribune.

FOUNTAIN GRILLE — SPANISH STYLE; Frigidaire; reas. lease. Will sell or lease store. 3954 Diversey-pkwy. See Mgr., 404 W. Division. Phone Diversey 10512.

FRUIT SHOP—WELL ESTAB.; REAS. PR. 4054 Belmont. Palisade 0286.

FUR FARM FOR SALE OR TRADE. 53 acres on paved highway near Middle Western city of 150,000. Complete new improvements. No incumbrance. 45 acres fenced. Muskrat marsh. Stocked with muskrats, coon, mink, rabbits, ducks, chickens. Good duck hunting in season. Producing good income. Address N P 48, Tribune.

GARAGE—230 CAR CAPACITY; UPTOWN Chicago; surrounded by hotels, apts., bus. houses; net about $15,000 yr. Pr. $26,500. Frank. 8808, Rm. 2108, 105 W. Madison.

GARAGE—100 CAR, DOING GD. BUS., APT. bldg. loc., long lse., attr. terms acct. other business. See owner. 4827 Cottage Grove.

GARAGE—REPAIRING, EXPRESSING, AND coal bus.; reas. rent; good loc. 330 S. Honore-st. West 0314.

GARAGE—MODERN BLDG., 100X172, GOing bus.; fine loc. with showrm. Write M. Tenneson, 396 Selby, St. Paul, Minn.

GARAGE—58 CAR; FULLY EQUIP.; NO brokers; reasonable. Stewart 2552.

GARAGE—175 CAR; ONLY DEPOSIT REQ. Gold Coast. Al Weiss, 33 N. La Salle.

GAS STATION—UP TO DATE SUBLEASE. Large office, rest rooms, inside pits, wash rack, H. P. Alemite and spray. Large corner, Lincoln and Austin-av. $1,500. Morton Grove 1957.

GAS STATIONS—WILL TAKE OVER YOUR lease on gas station or will lease a good corner on which you will build a $5,000 station; in ans. give full details; I am not a broker. Address O 290, Tribune.

GAS STATION, TIRE AND BATTERY shop, must sell account sickness. No brokers. Address L N 549, Tribune.

GAS STATION AND GARAGE—ESTAB. 10 years; good business; small down payment. For infor. call Boulevard 9668.

GAS STATION—MOD.; DOING GD. BUS.; sacrifice at once. Maywood 2215.

GAS STATION—S. SIDE, 15,000 GAL. AVG. 10 year lease. Call Prospect 2247.

GASOLINE BULK PLANT—S. S.; 50,000 gal. storage; sell or lease. Stewart 7642.

GENTS' FURNISHING — ESTABLISHED 7 years; 100% loc.; long lease; reas. rent. Simon Laskey, 913½ E. 63d-st.

GOING DRUG STORE—IN CICERO; GOOD prescription, fountain & lunch bus. Money maker. Some cash required. Owner will sacrifice as other interests require his personal attention. Address O C 435, Tribune.

GOLDEN OPPORTUNITY.

Garage, large salesroom, 100x130 ft., good loc.; consider trade. J. Vilimas, 4556 S. Rockwell. Virginia 2054.

GROCERY STORE FOR SALE—AT A BARgain; cheap rent; good location. Phone Canal 1803.

GROCERY — GOOD CHANCE; EXC. LOCAtion, fresh stock, new fixtures, low rent. 2409 Lawndale. Albany 1428.

GROCERY, MEAT MKT.—COR. BLDG. OR without; est. 13 yrs. 7441 Fullerton-av.

GROCERY AND MKT.—WEST SIDE SUBurb.; price $5,500. Greenleaf 6498.

GOLF COURSE — MINIATURE OUTDOOR. corner location, west suburb, complete with furniture, decorations, etc. Owners unable to care for. Price $4,500 for quick sale. Address P J 375, Tribune.

HARDWARE STORE — ESTAB. OVER 10 years; sell stock, fixtures, building; $5,000 cash, bal. terms. Will stand investigation. Address S 98, Tribune.

HAND LDRY.—EST. BUS.; WOND. OPPOR. for right party. 4831 N. Damen, Mond.

BUSINESS OPPORTUNITIES.

Businesses For Sale.

HAULING CONTRACT

We have a 3 yr. hauling contract which will require substantial investment. Call today between 9 a. m. and 1 p. m. for particulars. 3430 N. Crawford-av.

HOTEL COMMERCIAL—96 ROOMS. Modern bldg., Edge. dist., rt., $17.50 rm. Eleg. furn., elec. elev., beau. lobby. Excel. trans., pri. and con. baths, gd. opty. Nets $800 mo., $4,000 req.; bal. E Z tms. Other hotel bargains. 80 to 200 rooms.
Steinbock & Alexander, Inc.,
160 N. La Salle, Suite 515. State 2386.

HOTEL COMMERCIAL—145 ROOMS, WITH bath, shower, phones; beau. furn. rooms; carpeted; finest location in city; exc. trans.; nets $15,000 yr.; $10,000 req. Few vacant rms. houses of 21 rms., to lease; low rent. Morris R. De Woskin & Co., 30 N. La Salle, Suite 534. State 9891.

HOTEL FOR SALE—100 RM., IN HYDE Park, on 110x150 ft. lot; nr. U. of C.; 2 blks. to I. C. 10 min. service to Loop—street car 1 blk., bus. 2 blks.; 90% rented. Well financed. Ph. Owner, So. Shore 7538.

HOTEL—36 RMS. AND KITCHENETTES, exc. loc., north, beau. furn., decor., 2 stores, 4 garages; good income; cheap; long lease; pr. $6,000, cash $3,000. Apply 4457 Broadway. Ardmore 2800.

HOTEL—62 RMS., ALL R. W.; NR. EDGEwater Beach; rent $450; sacrifice $3,000, half cash. Address L F 527, Tribune.

HOTEL—FOR SALE—LEASE AND FURNishings of 18 rm.; in County seat town. A steal at $1,500. V. Place, Crown Point, Ind.

HOTEL—$10,000, HALF CASH, BUYS FUR. Reas. rent. 100 r. hotel, A1 loc. Bargain. Address B 569, Tribune.

HOTEL IN WESTFIELD, ILL., FOR SALE or Rent—Cecil Smith, 876 First National Bank Bldg.

IGNITION AND BATTERY STATION—GOOD business location; price $900; $500 cash, bal. terms. Bittersweet 4566.

INN—FOR SALE—THOMAS INN AND TEA Room, Warsaw, Ind. Located at junction of U. S. 30 and Ind. 15, 120 miles from Chicago, 2 miles from Winona Lake, Ind. Fully eqpd. Mrs. G. G. Thomas, Warsaw, Ind.

KNITTING MILL FOR SALE—COMP. WILL knit 5 doz. per day; shafting, motors; terms; cheap. Address N X 13, Tribune.

Linotype Composition.

Will install linotype, necessary equipment, in financially responsible printing plant with work to keep machine busy; attractive proposition; replies confidential. Address P P 463, Tribune.

LUNCHROOM—GD. LOC.; EXC. OPP. FOR couple. Reas. 1610 Ballou. Albany 5342.

MAIL ORDER AND LOCAL BUSINESS—GD. side line. Address H 397, Tribune.

MASQUERADE COSTUME SHOP—FANCY goods; hemstitching and notions; for sale at a bargain. 5127 Fullerton-av. Berk. 8328.

MEAT MARKET ON MILWAUKEE-AV. Clean store in new bldg. Busy spot. Great chance for right party. Lvg. city. Call Berk. 5551 or 2339 N. Latrobe-av.

MEAT MARKET—EST. IN GROWING NGHD. on N. S. Call Sunday, Stewart 8365, or Monday after 4 p. m. Briargate 0047.

MEAT MKT.—EXC. LOC., EAST 71ST, AT I. C. sta. Call Hyde Park 1012 Monday.

MEAT MKT.—LATEST EQUIP. EST. 3 yrs., $2,500, bal. terms. 6624 Sheridan-rd.

MUSIC-RADIO SHOP.

Well estab. bus. No competition for 1½ miles around. High class trade. Must sell out, other int. Address B 476, Tribune.

MUSIC SHOP.

Best Uptown location; complete line; very reasonable. Address H 396, Tribune.

PATENT—WILL SELL OUTRIGHT OR LET on royalty basis, a wonderful agents' article; sell also through mail order and through hardware dealers. Fine chance for promoter. Address B 425, Tribune.

PATENT OR WILL SELL ON ROYALTY an article sold to restaurants, fountains and homes. Complete with machinery, ready to manufacture. Address T A 83, Tribune.

PATENT FOR SALE OR LICENSE—SMALL elect. toilet aid; lists under $5; now sold by large mail ord. house; big market; good for direct sales. Address O 266, Tribune.

PATENT FOR SALE — HERE IS YOUR chance to make big money; used in all homes; retails at 25c. Master, 190 N. State.

PATENT—SELL PATENT RIGHTS RESIdence built-in mail box, steel and wood. Address N X 11, Tribune.

PHYSICAL THERAPY, MASSAGE AND Bath Institute—With or without equipment. Excel. location; No. side. Longbeach 5792.

POOL ROOM — 6 BRUNSWICK POOL tables and lots of other Brunswick equipment, cheap, for cash. Call Belmont 5102 between 12 and 1 p. m. and 7 and 8 p. m.

PRINT SHOP—LOOP; STEADY BUSINESS; 8x10 Gordon, 10x15, 12x18 Kluges, 15x21 Golding for die cutting, 34 inch power cutter, saw trimmer, punch press, dies, stitcher, 3 stones, 100 galleys standing matter, 1,000 line plates, 5 stands, type, complete office equipt.; owner retiring from business; will sacrifice a $15,000 plant at $4,000 cash and mtge. $3,000; a splendid opportunity for a man who knows the printing business or for 2 or more partners. Address T Y 435, Tribune.

PRINT SHOP—EST. 17 YRS. SAC. ACCOUNT of death; 8x12 N. S. C. and p. 12x18 N. S. Miller, 34 inch. C. & P. power cutter; comp. composing rm.; terms to resp. party. Open Sunday. 1415 N. Western-av.

RESTAURANT — A WONDERFUL LITTLE place; modern equipt.; 11 stools, 16 chairs. Rent $45; gd. lease; will sacrifice for $675 cash, or time payments could be arranged. Just the place for a couple. See it today between 2-5 p. m. 1540 Jarvis-av., Rogers Park. Take Evanston or Howard express.

RESTAURANT.

Would you be satisfied with $1,000 per month net profit? If so answer this ad. $3,000 cash req. Address T A 123, Tribune.

RESTAURANT—A REAL LIVE BUY; NR. the new Criminal Court House; selling account partnership trouble. Call evenings. Briargate 8110.

RESTAURANT—FULLY EQPD.; FRIG.; ETC. Splendid location; cost over $3,500; $1,700 will handle. Apply 5107 Lake Pk.-av.

RESTAURANT — IN BEST LOCATION IN city; one owner 8 years; now retiring; up-to-date fixtures; reasonable. 2550 N. Clark.

RESTAURANT—IN LARGE HOTEL BLDG. on South Side. Sacrifice. Tel. Fair. 7382.

REST. DBLE. TRANSF. COR.; BEST LOC. Gd. bus. Big bargain. 1553 N. Halsted.

REST.—WELL EST., BEST LOC. N. S., NR. Drake. Sac. Address B 417, Tribune.

ROADHOUSE FOR SALE—ON DEMPSTER-st.; long lease; fully equipped; must have cash. Address O 497, Tribune.

ROOMING HOUSE.

23 rooms, 5 year lease, expenses $280; net monthly income, $368. North Side location; $1,000 handles. Home and income. 208 E. Superior.

ROOMING HOUSE—HYDE PARK: 60 RMS. Owner of bldg. and equip. must arrange lease; sell equip. low price; liberal terms, or exchange bldg. for Chicago, Detroit, or Miami, Fla., property; chance seldom offered. Address P P 471, Tribune.

ROOMING HSE.—SHERIDAN-RD. BLK. TO lake; complete 7 rm. apt.; luxuriously fur. Excellently laid out; 4 rms. all rented pay expenses. Address M Y 63, Tribune.

ROOMING HOUSE—30 ROOMS; 3½ YEAR lease; sell account of sickness. 4327 Drexel-blvd. Kenwood 4955.

RMG. HSE.—40 RMS.; 3 CAR GAR.; 12 baths; r. w. in rms.; rent $350; lse. 5 yrs. Pr. $3,000; terms. Address B 406, Tribune.

RMG. HSE., 12 RMS., $140 NET MO. NO. Side loc., $400; full payment. 208 E. Superior. Ph. Delaware 2116.

RMG. HSE.—BEAU. FUR., 5-14 RMS.; SICK; $300; terms. 4749 Magnolia. Edge. 0187.

ROOMING FLAT, 9 RM. FURN., CLEAN, up to date; cheap rent; barg. West 2247.

RMG. HSE.—42 ROOMS, 4 GAR.; BLDG. OPtional; 95% rtd. 2533 Burling. L. V. 5106.

RMG. HSE.—35 R.; 8 GAR.; 4706-08; low rt.; furn. optional. Sunnyside 2019.

RMG. APT.; SHERIDAN-RD.; 7 COMP. FUR. Gd. inc.; low rent; ex. tr.; cheap. L. V. 3107.

SHOE REPAIRING, CLEANING, DYEING, Hat Clean'g, Shoe Shin'g. Van B. 8864.

STATIONERY, BOOK STORE—GOOD LOCAtion, S. S. Address O A 296, Tribune.

STORAGE PLANT—BULK; FOR SALE; 67,000 gallons; centrally located in city. Address T A 329, Tribune.

TAILOR SHOP.

Well established loop merchant tailor will sell all or part to right tailor or cutter with following. Have other interests. Address T A 121, Tribune.

TAILORING-CLEANING SHOP — 1944 W. 69th-st. Well est.; liv. quarters in rear.

TAILOR SHOP—OLD ESTABLISHED STAND. $100. 4108 Armitage.

TEA ROOM — LOCATED IN LOBBY OF Equitable Bldg., 180 W. Washington-st., ½ blk. from court house; substantial income for small investor. Inspection week days, 11 to 2 p. m.

TEA ROOM—MOD. EQUIP.; GD. BUS.; EXC. location. 624 Addison-st.

TRANSPORTATION BUS LINE—FOR SALE or Trade—Short haul. Closed corporation. Good money maker. Owner going to retire. Address N X 8, Tribune.

TURKISH BATH MASSAGE PARLOR—SO. side; estab. 5 years; sac. for cash. Address P D 566, Tribune.

VENDING MACHINE ROUTE—EARN $100 a week with $1,000 investment. Operate your own business. Well established route. Positive moneymaker. Can be handled in spare time. Inquire, any time Sunday or weekday evenings. B. FREUND, 6439 Ellis-av.

A REAL OPPORTUNITY
SMALL CASH REQUIRED.
RADIO—TIRE SHOP

Handling well known line of radios; best Northwest Side corner location; doing good business; reasonable rent; good lease; a money maker for the right party.

INVESTIGATE NOW!
2900 BELMONT-AV.
Independence 1664.

OWNER HAS $25,000 EQUITY IN PAYING business property, 1 tenant; has long lease; pays rent prompt; monthly income; will accept cash, good 1st mortgage bonds, listed stocks. Address B 544, Tribune.

$400 CASH

buys small well paying mail order bus. and luxurious furn. apt., operated from apt.; good reason for selling. Stewart 2838.

BUSINESS OPPORTUNITIES.

Businesses For Sale.

9 BOOTH BEAUTY SHOP—SAME LOOP location 9 yrs.; big income; owner getting married. Phone Sunday, Well. 0546; week days, Dearborn 2858.

Partnerships and Investments.

The DownyFlake Shop

Unprecedented success in hundreds of other cities brings to Illinois the DownyFlake Shop, famous for exclusive Doughnuts, Cakes, Waffles, Soft Drinks and Sandwiches.

Sponsored by a nationally prominent manufacturer, the Downy Flake Shop offers rare opportunity to operate a highly profitable, quality business, unaffected by depression or seasonal demand.

Shops will be located in the various Chicago Business Centers and in cities of over 15,000 population elsewhere in Illinois.

Extensive co-operation of the Parent Company, backed by the DownyFlake plan and the commanding appeal of DownyFlake products, insures success from the start and enables you to enter business without previous experience in this field.

Capital required $3,000 to $5,000. Address L N 534, Tribune, stating city in Illinois or section of Chicago desired. Please state phone number.

IF YOU HAVE $25,000 TO $50,000 TO ASsist in the expansion of a legitimate loan business which has shown a handsome profit consistently since its inception, we can offer you 7% preferred stock and a well paying position watching your own investment. We are a growing Illinois corporation in high standing and can refer you to three of the largest banks in Chicago. Address B 469, Tribune.

AUTOMOBILE DRIVERS— For a small investment you can earn a substantial income and practically be your own boss. NO LAY OFFS. Our Mr. Green will be glad to give you full information. NO OBLIGATION. CHECKER TAXI COMPANY, 1401 W. JACKSON-BLVD. MONROE 3700.

PERMANENT OPP. WITH BUS. EST. 10 yrs. in branch Peoria, Rockford, Minn., Los Angeles, or San Fran. Advertising or dairying exp. pref., or will teach.; estab. and new bus. should net $5,000 up a year. Fullest co-operation. Only $750 required. Address B 432, Tribune.

PARTNERSHIP DISSOLVED—WILL SELL ½ int. for $6,000, in one of the best billiard halls on North Side. Old est. trade; will stand close investigation; wonderful opportunity for right party. Address T Y 436, Tribune.

AN OPPORTUNITY

to invest in well established sales and serv. organ.; doubled profits last yr.; around $5,000 req. Address T H 97, Tribune.

$18,800 WILL BUY THE CONTROLLING stock in up-to-date Silver Fox Ranch in Wisconsin. It will pay you to investigate. Have interests in Florida, reason for selling. Address N X 4, Tribune.

Distributors.

A REAL OPPORTUNITY

An opportunity is offered to three business men or executives with broad experience to acquire a franchise for the sale of the newest appliance in the electrical field; one having an unlimited market that has, as yet, been untouched. Indorsed by all public utility corporations. Experience in specialty desirable but no absolutely necessary. Factory man will help establish your business and train members of your sales force. Will require from $3,000 to $10,000 investment. Address N X 28, Tribune, giving your telephone number.

STATE DISTRIBUTOR.

An exceptional opportunity now presents itself to a man whose long cherished ambition has been to direct a permanent and profitable business of his own. To such a man, financially responsible, a real producer, capable of organizing and directing his own sales force, we will arrange for an interview through which you can satisfy yourself as to the merits of our proposition. Address O M 513, Tribune.

DISTRIBUTORS—FOR ILL. AND ADJOINing states; absolutely new invention; patented in 5 countries; enormous possibilities; never before offered for sale. Nothing like it on the market. A fast seller direct to motorists; 100% profit. Liberal protected territory. Literature sent and interview arranged. Mr. Mac, 3510 Perkins-av., N. E., Cleveland, Ohio.

SALES MANAGER.

Corporation with sensational selling product seeks associate for division sales manager handling several states. Salary ad bonus basis. Attractive future; steady, ambitious, thinker, worker; $1,500 required for merchandise allotted division. Address T A 81, Tribune.

SALESMEN — SALES AGENTS EVERYwhere pay yourself a $150 to $250 a month salary selling electric clocks to friends, neighbors, townspeople; $113 assortment starts you in business; advancement to District Mgr. if you make good. ELECTRIC CLOCK CO., Mdse. Mart, Chicago, Ill.

DISTRIBUTORS—WANTED TO HANDLE A new electrical household necessity; every home a prospect. Sold thru. dealers. No difficulty securing dealers in every town on your first trip. No charge for franchises. If you are looking for a high grade money making proposition, write or call Rockford-Sears, Inc., 365 State-st., Chicago.

OPPORTUNITY FOR A BUSINESS MAN, sales manager to take over exclusive franchise for Cook county organization, 4 months old; $500 required. Account leaving city, act quick. Address T A 528, Tribune.

Concessions and Locations.

SPACE IN CONJUNCTION WITH SERVICE station; fully equipped for vulcanizing and battery business, including tube tester, vulcanizer, battery charger, Weaver tire changer, electric drills, battery tester, tire jacks, etc.; will sell equipment cheap and on terms; rental $75 a month; a fine opportunity for some one to start in an independent business with as little as $150 to $200 in cash. TENINGA BROS. & CO. 11324 S. Michigan. Pullman 5000.

ATTENTION, PHYSICIANS!

Are you interested in sanitarium business? I have a 15 acre, very beautiful pine wooded property with several buildings, all city improvements, at Oconomowoc, Wis., known as Health Resort City. Will sell, rent, incorporate or partnership. It is a gold mine. Write to S. N. Ziebel, 1901 N. 3d-st., Milwaukee, Wis.

FOR SALE—FIREPROOF BUILDING CONtaining 2 stores, 3 offices, loft, large ballroom, banquet hall and 676 seat theater; both theater and ballroom absolutely fully equipped and cooled and ventilated by twin 8 foot typhoon fans; best ballroom within 12 miles covering a population of 60,000, only theater in town and nearest theater to 12,000 people, low price, liberal terms. E. H. ROLSTON, Seymour, Connecticut.

RESTAURANT — WANT RESPONSIBLE party to take over profitable running restaurant on Wilson-av., closed on account of ill health; immediate possession; fixtures can be rented or bought; reas. rent. Address O P 380, Tribune.

GASOLINE SERVICE STATION — LUNCHroom and barbecue for rent to good tenant; long lease; modern buildings; parking space for 80 cars; southwest corner Ogden-av., York-rd., Hinsdale, Ill. A. V. Gallagher, Austin 0543.

DRUG STORE LOCATION — SOUTHEAST corner of W. 22d-st. and Lombard-av.; large modern store, occupied 10 years by high class drug store; for rent to desirable tenant on long lease. Frank J. Pavlicek, 6147 W. 22d-st. Phone Cicero 1031.

RESPONSIBLE PARTIES TO LEASE SANDwich Stand, Riding Stable, and Gas Station across road from successful three year old Michigan golf course. Each clears $1,000 per season. References. Address Marston, Muskegon, Michigan.

PERPETUAL FRANCHISES— Being assigned qualified responsible parties in small cities for electric refrigerator, underselling all competition; annual earnings $5,000 and up. Address T Y 262, Tribune.

READY TO WEAR DEPT.

to rent in new outlying dept. store; advantageous terms to right party. Phone Humboldt 3420, 2-5 p. m. daily.

SMALL AND LARGE BOOTHS FOR SELLing and demonstrating to different groups of housewives and club women daily. THE UNITED EXHIBITORS. 9 W. Washington-st. State 0740.

PHARMACIST.

Financial aid; new bldg., So. S. transfer cor. J. Pon, 10310 Michigan. Pullman 4000.

MECHANIC—TO TAKE FULL CHARGE OF gas station; $75 will handle; established business. 339 N. Austin-blvd., rear. Mansfield 3717. See Mr. Wilson.

BUTCHER—MUST BE LIVELY; TO RENT space in Food Mart; reputation. Write A. Lino, 65 South Water Market.

BAKERY—10238 VINCENNES; ALL EQPT.; rt. reas.; Swed. home bak. Normal 0834.

HOTEL OR RMG. HSE.—24 RMS. HT. FURN. Hyde Park. Mgr. Elms Hotel. 53d-Cornell.

Business Equipment.

WILL INSTALL NEW GAME IN CLUB, hotel, inn, dance hall, or other places on percentage basis; will rent or sell. Address P H 231, Tribune.

Business Service.

MANUFACTURERS ATTENTION—WE WILL take exclusive rights on item of merit to sell by mail and canvassers; give full details. Address B 531, Tribune.

PATENTS PROCURED — EASY TERMS; booklet free; practical inventions financed or marketed. SANDERS, 536 S. Clark-st.

SALES ENG.—NOW SELL'G ELEC. REFRIG. and Genl. Cont. des. to represent mfgr. in Chgo. area. Address B 506, Tribune.

ADVERTISE IN 250 COUNTRY TOWN newspapers; 28 words, $10; any state. Lists free. Kestor, Hartford Bldg., Chicago.

MANUFACTURING PLANTS, MECHANICAL devices put in production. INDUSTRIAL LOCATING CO., 7 S. Dearborn-st.

BUSINESS OPPORTUNITIES.

Business Service.

BUSINESS MEN

If you are having trouble keeping your creditors satisfied, if you are slow in paying your bills, if you cannot buy new goods to bring your stock up to date, we can help you out. An interview will cost you nothing and your financial troubles will disappear. We have no money to lend.

Credit Conservation, Inc.,
Room 738 Straus Bldg.
Harrison 3616.

Does Your Business JUSTIFY EXPANSION?

We analyse and formulate and finance the expansion program of substantial and meritorious industrials.
C. WAYNE GOLD & CO.,
CONWAY BUILDING.

LIVE MAN OR RELIABLE LIGHT MFR.

We are selling nationally on cash basis new metal and wood specialty; need light mfr. or expd. man who wants own business to supply needed mdse. under contract with reliable corp. Address T Y 437, Tribune.

NEW YORK SALES ORGANIZATION, INterested in securing distribution attractive products, developed successfully other territories; if desired, also appoint eastern representatives. No house canvassing. Must bear rigid investigation. Wm. P. Vallon, 1170 Clay-av., New York.

ADVERTISING PLACED IN ANY NEWSPAper or magazine in the country; lowest rates, no charges for consultation; 44 page catalog free. ANKRUM ADVERTISING AGENCY, largest in its line; 20 years in business. 100 N. La Salle-st. Franklin 5117.

LARGE MFR. INTERESTED IN ACQUIRING est. mfg. business, selling drugs, proprietary or chemical preparations. Will mfr. the articles in our own plant retaining your selling organization and management on equitable basis. Address O C 145, Tribune.

PACIFIC COAST REPRESENTATION — Mfr's sales agent, having competent sales organization, desires eastern line for this terr.; must have proven merit. J. Blakemore, Tilden Sales Bldg., San Francisco.

HIGH GRADE MERCHANDISING AND sales executive, with Chicago office; wants 1 or 2 additional lines of reputable merchandise. George L. Ames, 333 N. Michigan-av., Suite 405. Ph. Franklin 0542.

OPENING OFFICE IN KANSAS CITY, MO.; good organizer will represent reliable mfgrs. Will consider good Midget radio, automobile, radio line; also other good specialties. Address P D 561, Tribune.

WANTED—TO HEAR FROM REAL ESTATE firm acquainted with Valley land to sell for owner two hundred acres of dry land in Hidalgo County. Can list other property. ARTHUR HAHN, McAllen, Texas.

CONTRIBUTOR TO NATIONAL MAGAZINES writes or revises speeches, papers, letters, research work; reas. E. L. C., Box 155 Congress Park, Ill. Brookfield 4043.

MFRS. AGENTS WANT DRUG DEPT. store items. Address T Y 264, Tribune.

Wanted.

EXECUTIVE

Experienced, with capital, wishes to connect with live concern.
ADDRESS Y 131, TRIBUNE.

15 GAS STATIONS

WANTED FOR CASH by refinery or will lease ground from owner who will build for responsible party.
Address O 299, Tribune.

ST. LOUIS CONCERN TRAVELING 6 MEN calling on 1,000 drug, cigar and confectionery stores, desires exclusive side line; several items with good repeat possibilities will do; own financing and carry reasonably amount of stock. Reliable manufacturers only. Give full details. Address T A 120, Tribune.

LARGE MANUFACTURER WILL BUY ESTablished business selling food products or drugs, proprietaries, chemical preparations, etc. Will manufacture the article in our plant and retain your selling organization and management on a salary or commission basis. Address T A 77, Tribune.

HAVING LOST OUR LEASE WE ARE looking for gen. dry goods store, 50 or 75 ft. in Chicago or vic.; will buy out stock, lease, fixtures or will rent vacant store; give all particulars, business, stock or will not pay attention. Address P J 230, Tribune.

COMPETENT EXECUTIVE

will take over and manage business, mail order or local, paying for same from profits. Give all details. Address B 508, Tribune.

FIRST CL. HOTEL MGR.—125 RM.; 14 YRS wide exp. all around, thoroughly bus. executive person; sober, excl. ref., to inv. $1,000 in hotel and svc. Address B 571, Tribune.

CHEMICAL OR DRUG MANUFACTURING plant or business suitable to combine with manufacturers of high class line of odorless deodorants and disinfectants for personal and general use. Address T Y 261, Tribune.

WANTED—GAS STATION FROM OWNER; North or N. W. Side; must be reasonable; state full particulars. Address P P 465, Tribune.

TRADE YOUR BUSINESS FOR CHICAGO or N. Shore real est. Mr. Manus, Rm. 806, 310 S. Michigan.

$1,000 TO INVEST; YOUNG MAN, 21, BUS. exp.; prefer share in going bus. Address N X 18, Tribune.

YOUNG MAN WITH CAR WILL INVEST $500 and services in est. business; give details. Address B 541, Tribune.

WILL PAY CASH FOR MFG. BUSINESS making product sold through grocery trade. Address B 525, Tribune.

WANTED—TO LEASE—GAS STATION ON N. W. Side. Call Newcastle 0545, Sunday.

LIVE MAIL ORDER ARTICLE OR SELLing agency. Address B 493, Tribune.

WILL PURCHASE SMALL BUS.; STATE particulars. Address B 489, Tribune.

WANTED — BUTTER AND EGG ROUTE; house to house. Address B 523, Tribune.

RENTAL LIB. AND GIFT SHOP—CHGO. OR sml. city. Address B 580, Tribune.

VARIETY STORE OR NEWS AGENCY—Chicago or vic. Address L N 132, Tribune.

WANTED—SMALL DAIRY OR DAIRY equipment. Address G 399, Tribune.

WTD.—BEAUTY SHOP; FROM OWNER. Address N X 2, Tribune.

LOANS.

Personal, Property, and Salary.

Meet Your Obligations

WITH A CONFIDENTIAL LOAN ON HOUSEHOLD GOODS, OR SALARY.
$20 TO $300 AT LEGAL RATES. UNDER STATE SUPERVISION.
You may pay loan in installments over a period of from 1 to 20 months. All transactions in my office are handled in strict confidence. Call at office or telephone Central 7166 and I will call upon you.
ARTHUR A. ERD
115 S. Dearborn-st. Room 804.
Next Door to The Fair.
PHONE CENTRAL 7166.

When Borrowing Money

FIRST—Deal with a reputable firm that has held the confidence and good will of Chicagoans for 28 years.
SECOND—Arrange your loan in any amount from $10 to $300, on your salary or furniture.
THIRD—Choose the repayment plan that will best suit your convenience.
FOURTH—Make no mistake. Call
T. B. WARD
8 S. Dearborn-st.
Room 612. Phone Randolph 2060.

C—A—S—H

25 MONTHS TO PAY BACK.
QUICK, CONFIDENTIAL SERVICE. HOUSEHOLD OR SALARY LOANS.
WOODLAWN LOAN CO.,
FRANKLIN SYSTEM.
6253 WOODLAWN-AV. FAIRFAX 5500.
Open every evening until 8:30 P. M.

Loans to Employed People.

Amount of Loan.	Total Charge.	Cash You Receive.	Repayments 10 mnthly.
$100	$ 8	$ 92	$10.00
200	16	184	20.00
300	24	276	30.00
400	32	368	40.00
600	48	552	60.00

NO OTHER CHARGES.
CAPITAL SECURITIES CO.,
72 W. Washington-st.
ALSO LOANS ON STOCKS AND BONDS.

CHARACTER LOANS

ANY AMOUNT, $10 FOR EACH $100. PAY AT YOUR CONVENIENCE. WEST SUBURBAN FINANCE AND THRIFT COMPANY, OAK PARK, ILLINOIS. 1011 LAKE-ST. EUCLID 2662.

CONFIDENTIAL LOANS, $50 TO $300, ON SALARY OR FURNITURE.
CHICAGO FINANCE CO.,
11 S. La Salle-st. Tel. Central 1060.

Salary or Furniture Loans.
MASON FINANCIAL CO.
8 S. DEARBORN-ST. CENTRAL 3516.

QUICK CASH LOANS, $10 TO $300. PERSONAL FINANCE CO. CHICAGO: 4770 Lincoln-av., 7814 Halsted-st., 24 N. Crawford-av. CICERO: 5623 W. 22d-st.

SALARY OR FURNITURE LOANS. $10 TO $300. IMPERIAL CREDIT CO. 30 W. Washington-st., 11th floor. Fra. 8924.

BUSINESS LOANS— Up to $10,000 on fixtures and equipment. F. Boland, 215 W. Randolph. Franklin 1966.

LOANS—$10 TO $300. HARRY PALMER & CO., 163 W. Washington, Rm. 211. Rand. 1090.

LOANS ON BONDS, STOCKS, MORTGAGES. P. A. CASWELL, 100 W. Monroe. Fra. 3493.

LOANS.

Personal, Property, and Salary.

HOUSEHOLD LOANS

$50 TO $300
ON PLEASANT TERMS

The Household Loan Plan offers cash loans of $50 to $300 to husbands and wives at reasonable rates.

Loans above $100 and up to $300 are made at a rate almost one-third lower than the lawful maximum.

Strictly confidential—no inquiries of friends, relatives, or tradespeople.

The only signatures required are those of husband and wife. No endorsers.

Interest is paid by the month and charge is made only for the actual number of days the money is in use. There are no fees or fines.

LOOP:
77 W. Washington, 10th fl. State 0151.
105 W. Monroe, 5th fl. Central 2559.
105 W. Madison, 14th fl. Franklin 0885.
NEW HOWARD STREET OFFICE:
1737 Howard-st. Rogers Park 8320.
R. 201 Howard Trust & Savings Bank Bldg.
WEST:
9 S. Kedzie-av., 3d fl. Van Buren 0100.
OAK PARK:
1140 Lake-st., 3d fl. Euclid 508.
NORTHWEST:
2800 Milwaukee-av., 5th fl. Capitol 3440.
4710-18 Irving Park, 2d fl. Pensacola 4570.
NORTH:
1951 Irving Park, 2d fl. Buckingham 1000.
4753 Broadway, 11th fl. Longbeach 7168.
SOUTH:
841 E. 63d-st., 4th fl. Plaza 8300.
736 E. 63d-st., 2d fl. Fairfax 2839.
6856 S. Halsted-st., 2d fl. Englewood 5534.
SOUTHWEST:
6255 S. Ashland, 2d fl. Hemlock 4510.
2355 W. 63d-st., 2d fl. Republic 4472.
SOUTH CHICAGO:
9130 Commercial, 2d. South Chicago 0103.
ROSELAND:
11106 S. Michigan, over Walgreen's. Commodore 3880.

HOUSEHOLD Finance Corporation

QUICK LOANS
Small Payments
$10 TO $300

Under the METRO plan you may obtain up to $300 quickly on your personal security.

No Endorsers Are Necessary.

Interest Is Regulated by State Law.

Take 25 months to repay or pay off all or part at any time. You pay only for the time you keep the money.

METRO SERVICE is quick and confidential. If you need money investigate without obligation.

WE MAKE SALARY LOANS.
AN OFFICE IN YOUR NEIGHBORHOOD.
METRO—LOOP. 120 S. State-st., Room 800. Randolph 3468.
METRO—NORTH. 4803 Lincoln-av., Rm. 215. Longbeach 3457.
METRO—ROGERS PARK. 1791 Howard-st., Rm. 212. Rogers Pk. 0754.
METRO—NORTHWEST. 4013 Milwaukee-av., Rm. 307. Avenue 0443.
METRO—WEST. 9 S. Kedzie-av., Room 231. Kedzie 1497.
METRO—OAK PARK. 137 Marion-st., Room 206. Village 6836.
METRO—SOUTH. 6306 Cottage Grove, R. 305. Hyde Pk. 0604.
METRO—SOUTHWEST. 6314 S. Western-av., R. 201. Prospect 3130.
METRO—ROSELAND. 11112 S. Michigan, Rm. 220. Pullman 6615.

METRO LOAN CO.
BUSINESS ESTABLISHED 1887.

IMMEDIATE LOANS
$10 TO $300—LEGAL RATE.
On Your Signature Only
No Co-Makers—No Mortgages
No Fees—No Fines.
Strictly Confidential.
REPAY ANY DAY, WEEK, OR MONTH, TO REDUCE THE COST. PAY ONLY FOR THE TIME YOU KEEP THE MONEY.
CALL AND LEARN—YOU WILL BE DELIGHTED WITH OUR SERVICE.
LOCAL LOAN CO.
UNDER STATE SUPERVISION.
27 W. WASHINGTON. RANDOLPH 6210.
1200 N. ASHLAND. BRUNSWICK 3100.
6335 S. HALSTED. WENTWORTH 4150.
4013 MILWAUKEE-AV. AVENUE 1400.
1 N. CRAWFORD. KEDZIE 8600.
8 N. OGDEN-AV. HAYMARKET 4700.

CONFIDENTIAL LOANS
$10 TO $300

ON HOUSEHOLD GOODS, SALARY, ETC., AT LEGAL RATES. No deduction, no commission, no investigation among your friends, relatives or neighbors.

We maintain a dignified, confidential loan service and serve you in a friendly, helpful way.

CALL, WRITE, OR PHONE.
C. C. ERD
7 S. DEARBORN-ST., ROOM 916.
PHONE CENTRAL 4733-4734.

CLOTHING, FURS, ETC.

$45—Rummage Fur Sale—$45
SAMPLE FUR COATS.
OPEN TODAY (SUNDAY), 10 A. M. TO 5 P. M.
$165 Coats at....[illegible]
$175 Coats at....[illegible]
$185 Coats at....$75
SMALL DEPOSIT ACCEPTED.
A complete assortment of Silver Muskrats, Caraculs, Raccoons, Lapin, Pony, and Seal; trimmed with fitch, krimmer, lapin, etc.
KAYE'S GUARANTEE.
Guaranteed to give satisfactory wear for 3 YEARS; ALSO 3 YEARS' FREE STORAGE.
KAYE'S STUDIO FUR SHOP,
30 E. RANDOLPH. SUITE 202-3.

WHOLESALE FUR HOUSE.

[Established 23 years], selling 190 coats, 1931 styles, at less than HALF PRICE.
$45-$65-$75-$125-$175.
Northern Seal, Muskrat, Marmink, Caracul, Lapin, Broadtail, Russian Pony, Squirrel, Jap Weasel, Hudson Seal, Ocelot, Leopard, Krimmer, Raccoon. [Open Sun.]
H. BUCHMAN & CO.,
115 S. Dearborn-st., 9th Floor. Room 914.

FINE NEW SUITS AND OVERCOATS at One-Half Prices.

These are garments made for customers who have not called for them.
"JERREMS,"
225 N. Wabash, 3d floor. Fisk Bldg.

NOW SELLING OUT ON OUR 2D FLOOR all our finest samples and showroom fur coats at just about half price. Also about 50 fur coats taken in trade many only slightly worn. Prices from $25 up. Shown on request only. Ask for Mrs. James, care Miller & Co., 616 S. Michigan-av.

REAL BARGAIN, $350, HUDSON SEAL coat, size 38-40, sell for $125. Tailor, 4042 Broadway. Lake View 6820.

BARG.—NEVER BEFORE OFFERED, FINE mink coat with muff. 1908 E. 71st-st.

BEST UNCLAIMED FUR COATS, $25 UP. Surprising barg. Gordon's, 3955 Cot. Gr.

REAL BARGAIN IN A FUR COAT; A1 cond.; this yr. style. Edg. 6820.

MINK COAT — GOOD LENGTH; ALSO other furs. Write for app. 5242 H. Pk.-bl.

$850 MINK COAT, NEW. WILL SELL FOR $250. MR. FEIN, 4631 Cottage Grove-av.

BUILDING MATERIALS.

STANDARD SIZE SELECT HARD FLRG. runs long, lays well; $54 1,000 sq. ft. MILLMEN'S CLEARING HOUSE, 2431 Irving Pk.-blvd. Keystone 7370.

WRECKING BUILDING; SACRIFICING ALL lbr. and materials. Calumet 1951.

HOME FURNISHINGS.

Central.

AUCTION.

TUESDAY, FEB. 10, AT 2 P. M.
AT OUR SALESROOMS
423 S. WABASH-AV.
CONTENTS OF SHERIDAN-RD. HOME.

Knabe Grand Piano, Curly Maple Bedroom Suite, Early American Spindle Bed, Twin Walnut Bedroom Suite, Dining Room Set, Four Post Carved Bedstead, Mahogany Chests, Antique Rosewood Chairs, Tables, Floor and Table Lamps, Paintings, Etching, Clock Set, Vases, Marble Bust, Gold Cabinet, Occasional Chairs, Living Room Set, Coffee Tables, Table and Bed Linens, China, Bric-a-Brac, Silverware, Glassware, Two Large Kermanshah Rugs, Small Orientals, Highboy and Corner Cupboard. All High Class Furniture. On public view Monday, Feb. 9.

Williams, Barker & Severn Co.
Established 1879. Auctioneers.

AUCTION. AUCTION.

We will on date of MONDAY, FEB. 9th, at 2 P. M. sharp in our salesroom, 606 S. WABASH-AV. [nr. Harrison-st.], sell at public auction, interior furnishings and fine oriental rugs, bric-a-brac, drapes, antiques, oil paintings, etc., from a residence on HYDE PARK-BLVD. ON PUBLIC VIEW MONDAY FORENOON.

ALBERT J. MENDELSSOHN & COMPANY,
Chicago's Leading Auctioneers.

FURNITURE SAMPLES.

Complete suites of high grade bedroom and dining factories. $650 6 piece bedroom suite, $285. $450 3 piece satinwood bedroom suite, $185. $850 9 piece satinwood dining room suite, $425. $235 8 piece Duncan-Phyfe dining room suite, $125. Others too numerous to mention.
CALL AT 1218 S. MICHIGAN-AV.

South Side.

FURNITURE SAVINGS OF 115% AND MORE!!

For just one more week we will continue our most SPECTACULAR SALE of manufacturer's samples of REALLY FINE LIVING ROOM FURNITURE at prices you will never see again. . . . Many lines are unbroken and there are duplicates of pieces already sold, so your choice is practically unlimited. . . . Open Sunday to 5 P. M. Evenings to 9 P. M.

Oakland Furn. Jobbers
3977 COTTAGE GROVE-AV.

Electrical Refrigeration
GREATLY REDUCED WAREHOUSE SALE.
Real merchandise sold, installed and serviced by the manufacturer. 30 models on display.
CALL AT 3D FLOOR, TOOKER WAREHOUSE, 3615 IRON-ST.

AUCTION!

THURSDAY, FEBRUARY 12, 10:00 A. M. Order of Probate Court. Estate of Sarah Starr Stahl [deceased]
1654 E. 67TH-ST., 3D APT.
Furniture; Oriental Rugs, Pictures, Linen, Clothing, Bric-a-Brac, etc.
Williams, Barker & Severn Co
EST. 1879. AUCTIONEERS.

COMPL. BEDROOM SET, $250, FOR $75; exquisite parlor set, $50; wal. din. rm. set, $40; wal. bedrm. set, $45; 9x12 Wilton rug, $20; 9x12 Axmin., $25. A. C. NELSON, 6910 Cottage Grove. Call to 9:30.

RUGS—CARPETS—RUGS
Klever [Shampoo] Karpet Kleaners. 4631 Cottage Grove-av. Free delivery.

PARLOR, DINING, BEDROOM SETS, $30 up; midgets, grand, uprt. pianos, $20 up. 641 E. 61st. Schwartz Bros., 7612 Stony Island.

PARLOR SETS, $25; DINING SETS, $30; bdrm. set, $25; rugs, $20; dressers, $10 and up; player pianos, $30; open eve. and Sun. Available Furn. Dept., 7532 Stony Isl.

TABLE MATS, ASBESTOS, NEW, $4.95; any size; 1 wk. only; ht., water proof; washable. Rad. 8111. Ill. Carriage Co.

6 ROOMS COMP., $185; ONLY $15 CASH; your own terms. KESSEL BROS., 4312 Cottage Grove. Open ev., Tues., Thurs., Sat.

8 PC. WAL. BEDRM. SET, $24; 7 PC. WAL. din. rm. set, $24; 2 pc. liv. rm. set, $20. Atlas, 6140 Cottage Grove. Open eves. Sun.

PARLOR SET, $10; SIMMONS BEDS COMplete, $8; dressers, $5; rugs, $4-$5. Call day, eves. or Sun. 6031 S. Halsted. Went. 3100

DIN. RM. SET, 6 CHRS., ROUND OAK wal. davport., tble.; gd. cond.; cheap. 814 W. 64th-st., 3d.

MOHAIR BED, DAVENPORT AND CHAIR—New last Sept. Regent 0474.

BABY BED, CAB. HI-CHAIR; REAL BARG. Kissick, 6466 Dante. Ph. H. P. 2002.

ANTIQUE MAHOG. BED, MAH. DRESSR., wardrobe, mattress. Dorch. 6125.

5 RMS., BEAUT. FURN., COMPL. MAKE offer. 1749 E. 67th. Fairfax 8497

MAH. 4 POST BED, DRESSERS, DESKS, chairs, orient. rugs, tables. Fair. 5547.

ORIENTAL AND SERAK RUGS LEFT FOR rental in hotel. Bargain. 8200 Ellis-av.

North Side.

RUGS! CARPETS!
LEFT AT OUR PLANT.
Wil. vel. Axm., 8x10, 9x12.....$6.50-$18.50
New Axm. Vel., 8x10, 9x12..$19.50-$26.50
8x10, 9x12 Chinese, Orient., like new..$110
American Oriental $64.50
IMPERIAL DYERS AND RUG CLEANERS, 2123-33 Lincoln-av. Div. 6310.
Open Daily, Tues., Thurs., Sat. Till 9 P. M.

WILL SELL FOR CASH bankrupt stock of high grade furniture, linen, jacquard parlor sets, $49; frieze parlor set, $89; walnut bedroom set, $45; walnut dining room set, $55; also bargains in Wilton rugs, chairs, and lamps. In REMER'S, 5822 N. WESTERN-AV. Open daily till 9 p. m., Sunday till 5 p. m.

4 FLRS. USED FURNITURE.
Dressers, $5; stoves, gas ranges, $10; 9x12 rugs, $7.50; da-beds, $7.50; velour parlor sets, $18.50. Everything for the home cheap. BIG CITY FURNITURE CO., 819 N. CLARK.

MOVING WHOLESALE STOCK. SELLING all dining rm., bed rm., living rm. suites less than wholesale. Nothing reserved; act quick. Open Sunday, 9 to 3 for immediate disposal. Del. 2871. 469 E. Ohio, 1st flr.

500 ORIENTAL RUGS.
New shipment just received; large and small sizes; lowest prices in 15 years. SAMUEL YONAN, 2134 N. CLARK.

RUGS—50% OFF—RUGS
Bargains; save 50% on Domestic, Chinese and Orientals; big reduction on slightly used rugs. SOGHAMI, 6027 Broadway. Op. today.

NEW AND USED FURN., VERY REAS.; wal. din. set, $40 up; bedr. sets like new; twin beds; mhgy. off. furn.; pianos, $20 up. WARNER'S, 3246 N. Halsted.

WHOLESALE FURNITURE HOUSE—1 block square, 4 stories high, full of furniture bargains; save 40 to 50%. Showrooms, 5602 N. Clark. Open Sun. to 4 p.m.

$200 TAKES BEAU. FURN. S. P. APT. OR sell elec. radio, $30; elec. singer, $25; vacuum, like new, $12. 913 Airdrie-pl., nr. 4200 Broadway.

NEW & USED FURNITURE
and rugs. Cubs' Park Furn. Co., 3531 N. Clark-st. Open eves. and Sun. Buck. 0949.

LOVELY LIVING RM. FURN., WALNUT bedrm., 9 pc. dining rm., secy. desk, mirrors, lamps, Oriental rugs; little used from priv. homes. H. Wares, 2322 Commonwealth.

COMPLETE FURNISHINGS FOR TWO rooms; best qual., new in Oct.; remarkable chance for young couple; prefer to sell complete, but will separate. 2828 Pine Grove.

HIGH GRADE FURNITURE, RUGS AND lamps from private home for sale. Reas. Call Longb. 4687 all Sunday and after 5 p. m. week days.

VERY UNUSUAL AND ATTRACTIVE 2 PC. liv. rm. suite; georgette shade; used 1 month; marvelous bargain. Well. 6935.

BARGAIN—ELEC. WASH. MACH. WITH wringer, like new, $22.50; elec. vac. cleaner, $7, guar. 4912 N. Clark.

COUPLE DESIRE TO DISPOSE OF FURNIture in beautiful apt.; lease available. 1400 Lake Shore-dr., Apt. 5-H.

3 PCE. OVERSTUFF., $50; SPINET DESK, curio cab., oil paintings, gateleg and hand carved tables. 1024 Leland.

FRENCH ANTIQUES AND EARLY AMERican furniture. 6218 Lakewood-av., Briargate 3095.

FURNISHINGS 4 RM. APT. EVERYTHING complete; lease opt. Will separate. 1021 Ainslie-st., Apt. 1.

ORIENTAL RUGS, BARGAINS. 5613 Broadway. Persian Rug Co.

ORIENTAL RUG, 10X14 [APPRAI... Also Chenilles. Attic Shop, 1300 N. Wells.

BEDRM. AND DINET SETS, RUGS, ODD pcs.; very reas. 1360 Winona. Sun. 6533.

DUNCAN PHYFE DINING RM., BEDRM., other furn. Bargains. Graceland 6615.

5 RMS. FURN., 8 MO. OLD, WILL SEPAR. 806 Lafayette-pkwy., nr. Sher.-rd. Sun. 4082.

5 VERY FINE CHINESE RUGS, 9X12; large table desk. 1054 Leland.

5 ROOMS OF FURNITURE, REASONABLE for quick sale. Bittersweet 3052.

WASH. MACHINE; ELECTRIC; EXCELL. condition; $25; [illegible] 2946 Herndon.

HOME FURNISHINGS.

North Side.

PRIVATE SALE
BEGINNING AT 10 A. M. TODAY
At 415 Aldine-av., Apt. 12-A.
PRIVATE HOME OF J. E. JENKINS.

Consisting of Mason and Hamlin Grand Piano, Radio, Oriental Rugs, Domestic Carpeting and Hand tufted, kidney shaped, love seat, Chesterfield, Coxwell chair, other occasional chairs and tables. Large tapestry, hanging crest lamps, Cheval mirror, 10 piece Chippendale dining room suite. Two unusual twin bedroom suites. Antique walnut desk. Breakfast set with rush bottom chairs, and Dutch cabinet. Silk bedspreads, curtains, drapes, china, silver, glassware, bedding, fireplace equipment. Mantel clock, Wilcox and Gibbs console electric sewing machine. Furnishings of servants' quarters, Kitchen equipment, etc. Will separate. 10 a. m. to 9 p. m. tonight, and daily thereafter until sold.

Note—Above furnishings will appeal only to lovers of magnificently appointed homes and connoisseurs of the unusual in interior decorations.

BANKRUPT SALE ON FURN.
New furn. must be sold at once in our 5 story building. Mothproof parlor sets, $47; linen parlor sets, $39; walnut dining set, $45; 3 pc. bedroom sets, $49; Wilton rugs, small rugs, $2.50; pull-up chair, $6.75. Buffets, lamps, cedar chests, etc. Free storage for later delivery. Brkfst. sets, pink.
6542 N. CLARK-ST.
Open daily till 10 p. m., Sunday till 5 p. m.

TO BE SOLD AT ONCE. DINING ROOM suite, gorgeous bedroom suite, oriental rugs, attractive mirrors, pictures, library table, drapes and linen, other household accessories; tremendous bargain; apt. optional. Cohasset 4848.

Northwest Side.

WE ARE THE LARGEST FURN. MFRS. IN the country, selling direct; you save 50%.
3 pc. bedrm. set [reg. val., $125]...$49.50
2 pc. liv. rm. set [reg. val., $125].. 49.50
7 pc. din. rm. set [reg. val., $125].. 49.50
HOMER BROS., Manufacturers, 3053 W. GRAND-AV.
On. Tues., Thur., Sat., 10 a. m. Sun. 10-3.

10 PC. SOLID WALNUT DINING ROOM set, 3 pc. bedrm. set, living rm. set, odd chairs, lamps, pictures, 2 9x12 rugs, small rugs, etc. 3280 Fullerton, 2d apt.

SACRIFICE WALNUT DINING RM. SUITE, like new, and 3-pc. parlor suite, cheap. 5104 Schubert, 1st. Berk. 3366.

4 RMS. FURN., RUGS, VERY REAS. WILL separate. 4812 N. Springfield, 1st.

West Side.

MIGHTY BANKRUPT SALE.
Come and get these bargains today; free storage for later delivery.
$125 parlor sets, $49; $250 parlor sets, $85; waln. din. sets, $39; waln. bedroom sets, $30; 3 pc. bedrm. sets, $55; Wilt. rugs, $10. Open today till 5 p. m.; eves. till 9. COLLINS BLDG., 5114 W. MADISON-ST.

LOOK!
4 ROOMS USED FURNITURE $75
4 ROOMS NEW FURNITURE $175
Heaters, $8; dressers, $8; gas stove, $8; terms. Open Mon., Tues., Thurs., Sat. eves. A. B. C., 2525 W. MADISON-ST.

$50,000 BANKRUPT FURNITURE FOR sale in our 6 story fireproof b'ldg. 2 pc. parl. set, $55; 3 pc. bedrm. set, $54; 7 pc. din. set, $57; vel. Wilton rugs, $19. Servian rugs. Daily, 9:30 p. m.; Sun., 5 p. m. TUFT'S, 4444 MADISON-ST.

BEAUTIFUL FURNITURE OF 6 RM. APT., baby grand, electric radio, parlor set, 2 bedroom sets, dining room set with upholstered seats and backs, rugs and drapes. Will separate. Columbus 0283.

16 RMS. OF FURN., INCL. GAS RANGE, ice box; reas.; will sep. 218 N. Hamlin. Quinn.

HOME FURNISHINGS WANTED.

PRIVATE PARTIES WHO WISH TO DISpose of their entire home furnishings ph. Keystone 4766. Not a dealer.

ATLANTIC 2290. WELLINGTON 9367. PHILPOTT'S BUYERS MEAN MONEY TO YOU. See us first. ARTHUR E. PHILPOTT.

USED FURNITURE WANTED—BIG PRICES. Mohawk 3390. 2638 N. Clark-st. BURLING FURNITURE CO.

CALL CRAWFORD 3850 FOR HIGHER cash prices on your furn., rugs and elec. radio prompt serv. Spaulding Furniture Co.

HIGHEST CASH PRICES PAID FOR USED furn., rugs, stoves and elec. radio. We call anywhere. Homan Furn. Ph. Kedzie 1300.

USED FURN., RUGS, STOVES, ELEC. RAdios bought. Highest prices paid. We call anywhere. NEVADA 1150. Acme Furn.

USED FURNITURE BOUGHT FOR HIGHER cash prices; South Side only. Empire Furniture Store. Wentworth 5818.

DEALER STARTING, NEED FURN., RUGS, radios, etc. Pay cash. Ph. Wentworth 3400.

BRIARGATE 0084. MRS. MELIN. WILL sell your household goods. I know how.

HIGHEST PRICES PAID FOR FURN. WE call anywhere. Brown's Furn. West 2149.

LEASEHOLDS.

FOR SALE—LIVING ROOM, BEDROOM, kitchenette furniture, complete; bargain; lease 7 mos., rent $75; very desirable building, near North Side. Phone Mohawk 2960. Apt. 1003. Sunday or after 6 p. m.

FOR SALE—6 RM. FLAT, FURNISHED complete; real bargain. 3138 Clifton-av.

6 WELL FURN. RMS., PRIV. PCH., FRIGidaire; all trans.; reas. 542 Addison, 2d.

STOVES.

BEAUTIFUL COLORED GAS RANGES, salesmen's samples. Well known make. Bargain. 6 E. Lake-st., Room 506.

MACHINERY AND EQUIPMENT.

Ball Bearing Motors
new and rebuilt, all guaranteed, at low prices; also complete stock of A. C. and D. C. motors and generators, fans, blowers, controllers; we buy, sell, rent, repair and exchange; our 25 year reputation protects the buyer.
ARTHUR WAGNER COMPANY.
701 W. Washington-blvd. Monroe 7410.

"Midland Quality Tools."
Nos. 2, 3, 4, 5, 6 fly wheel O. B. I. punch presses. "You always SAVE money at Midland."
Midland Steel & Equipment Co., 400 S. Clinton-st. Wabash 0880.

FOR SALE—CHEAP—AUTOMATIC SCREW MACHINES, SEVEN—NATIONAL ACME No. 55. ALL IN GOOD CONDITION. LEVI & GOTTLIEB, LAPORTE, IND.

MIXERS, GLASS LINED TANKS, COPPER steam jacketed kettles, gas steam boilers, filters, bottle fillers, labelers, etc. LOEB EQUIPMENT SUPPLY CO., 618 W. Lake-st. Monroe 5602.

OFFERING AT REDUCED PRICES—Copper, steel and alum. kettles, steam jktd. mixers with and without agitators; soap and chem. equip., gas boilers, powder mixers. Newman, 1051 W. 35th-st. Boul. 1650.

Elec. Paint Sprayers.
Regular list price $49.50, 220 volt or 32 volt only while 10 units last. 192 N. Clark-st. Room 510.

20, 20B, 21 BLISS PUNCH PRESS, 1-2 spindle J. L. turret lathes, 8 ft. 14 g. Hand, 10 ft. 12 g. power brakes, Famco comb. wood worker. R. L. Saltzman, 524 Van Buren.

PALMER CLAMP CARRIER, ABOUT 16 sections, 60 inches wide, with 3 or 4 30 to 40 inch clamps, 3 or 3½ inches deep to each section. Address T A 524, Tribune.

LEATHER AND RUBBER BELTING SHAFTing, hangers, steel and wood pulleys, new and used; used for less than half price of new. Clinton Supply Co., 110 S. Clinton-st.

SCREW MACHINE, DRILL PRESSES, millers, shapers, engine lathes, motors, grinders, tools and office equipment. H. R. MFG. CO., 1926 S. WABASH.

WANTED — AIR COMPRESSOR, HIGH pressure grease gun, shop equipment, steel parts bin. Describe fully, best cash price. Address J N 572, Tribune.

LARGEST STOCK IN COUNTRY OF MAchinery, tools, and supplies. Write for catalog. LOUIS E. EMERMAN & CO., 1761 Elston-av. Phone Brunswick 4130.

SELLING OUT PLANT—5 TO 135 TON presses, 36 in. shears, corrugator, compressor, motors, dies, floor trucks, etc. 1535 Armitage-av. Phone Armitage 3212.

CABINET TYPE SANDBLASTING OUTFIT; complete. Midwest Equip. Co., 624 W. Lake. Monroe 2345.

CROSS CUT, TENONER, RIP SAW MACH. with motors, cabinet makers' benches, time clock. 2344 W. Harrison. West 6023.

FOR SALE CHEAP — MAXANT MASTER pleater, ½ price. Becker Cleaner, 220 E. 63d-st.

1-2-3-4-6 SPDLE. AVEY, ALLEN, L. & G., H. S. B. B. Drill Presses. 221 N. Elizabeth-st. Monroe 4077.

NEW AND USED WOODWORKING MAchinery, floor sanders and edgers; terms; we trade. P. C. H., 2607 W. Ogden. Rock. 4434.

BARG.—STEEL STOCKRM. SHELVING AND bins; drill press; $40. 4912 N. Clark.

NOS. 1, 2, 3, 4, 5 PRESSES; SMALL geared arch press. Molitor, 124 S. Clinton.

11 IN. BENCH LATHE, WITH MOTOR drive, $150. West 4683. 755 S. Oakley.

A1 MACHINE SHOP—WILL RENT, SELL, or do work. Lake View 4217.

SAFETY RAZOR SHARP'G MACH.; CHEAP for cash. Address O 371, Tribune.

MIXERS, GLASS LINED TANKS, OVENS, kettles, boilers. 1912 West Lake-st.

OFFICE DEVICES.

CLOSING OUT—MIMEOGRAPH, ADDRESSing equip.; Dictaphone, Folder, Stamper, 2 Ditto mach.; other equip. Central 6034.

NATIONAL POSTING AND ACCOUNTING mach. A. J. Thomas Cash Reg. Co., 117 Lake-st.

M24 AUTOFEDE MULTICOLOR, TYPE, etc. Elliot-Fisher, portable typewriters, files, add. mach. 1679 Milw.-av. Arm. 0911.

MIMEOGRAPH, $30; MULTIGRAPH, $50, dictaphone, $25. 190 N. La Salle-st.

DICTAPHONE SET, SECTION, CARDEX, ad. mch. R. 216, 622 Diversey. Buc. 4250.

WE HAVE THE MACHINE U R LOOKING for. Pr. reas. Address G 400, Tribune.

MIMEOGRAPH—FOR SALE REASONABLE. Fibroin, Inc., 224 N. Des Plaines. Hay. 6527.

DICTAPHONE, $15; ADD. MACH., $15; folder, $40; Multicolor, $78. 4912 N. Clark.

WANTED—A MIMEOGRAPH, LATE STYLE. Boyer Chemical Co., 2700 Wabash.

Birds.

GREATEST SELECTION OF THE FINEST singing canaries and mating females; Cinnamons, Warblers, Golden Operas, Choppers, Harz, Rollers, and American Fancies; all singers strong, active, healthy, domestic male birds, 1 yr. old, in full song now; mating females, all colors, of the very best breeding stock; seeds, all supplies, breeding cages, and training cages, etc.; talking parrots that are tame, gentle, and talkers now. Mrs. K. E. Buskee, 1013 N. California-av. Phone Brunswick 8307.

ROLLERS, WARBLERS, CHOPPERS. Excellent Breeding Stock. Mating Cages and all Supplies. SIEGERT BROS., CANARY BIRD BREEDING PLANT, 4918 S. Marshfield. Republic 5183.

CANARIES, FEMALES, WANTED FOR cash. Pay 40c to $2 each. Write Bobs, 301 N. Cardinal, St. Louis, Mo.

30 FEMALE CANARIES WITH BREEDING cages and supplies for $25. 4838 W. Huron-st. Call Monday eve. Austin 6674.

1,000 FEMALE CANARY BIRDS WANTED at once. State age, color, price. Stanley Enoe, 2740 W. 22d-st.

HOME RAISED CHOPPERS, GUAR. SINGers, $5.95; also females. Ardmore 2888.

CHOPPERS, $4; 100 FEM., 75C; ALSO cinnamons. 1208 N. Crawford. Barber Shop.

FANCY PIGEONS, AFRICAN OWLS AND many other varieties. 3545 Belmont.

WANTED—500 P. BIRDS, G. PIGS. SMITH, 946 W. 63d. Went. 4556.

CALIFORNIA WARBLERS, WHOLESALE, retail. 3125 Princeton-av., rear. Vic. 8136.

CANARIES — SINGING CHOPPERS, $5; also cinnamon singers. 615 N. Kedzie-av.

Cats.

BEAUT. ANGORA AND PERSIAN KITtens, $7. 4534 N. Knox-av. Pal. 6583.

Dogs.

4410 BROADWAY
Collar and lead free with every puppy. CHICAGO'S LARGEST SELECTION. NO REAS. OFFER REFUSED. Chows, $15 up; Eng. Fox, $5 up; Police Pups, Collies, Shepherds, $3 up; Toy Fox, $6 up; Ped. Wires, Bostons, $10 up; Irish Terr., $10; Pom. Spitz, $8; Esk. Spitz, $6; Ped. Scotties, cheap; Gr. Wires, Chows, Schnauzers, Hounds, Bostons, White Collie, Dalmatian, others; Watch Dogs, $5. Open daily, Sunday till 10 p. m. Edg. 5710.

ANN'S KENNEL
On Waukegan-rd. Morton Grove 1693. 4 BLOCKS NORTH OF DEMPSTER-ST. Ped. Wires, Chows, Toy and Eng. Fox Terr., cheap; Sheps, $3 up; Gr. dogs. Always open.

2413 W. NORTH-AV.
CHICAGO SALESROOM.
WHEELING KENNELS, WHEELING, ILL. SELLING 200 DOGS—Collies, White Spitz, Shepherds, Bull Terriers, Fox Terriers, $5 and up; Black and Tan Terriers, $10; ped. Wire Haired Fox Terriers, $15 and up; Chow puppies, champion stock; Pekingese, Pomeranians, Bostons, Hounds, many others cheap. DOGS CAN BE PURCHASED DIRECT FROM OUR BREEDING KENNELS IF DESIRED. WHEELING KENNELS, WHEELING, ILL., ON MILWAUKEE-AV., ½ MILE SOUTH OF WHEELING. ALWAYS OPEN.

6419 COTTAGE GROVE
3 DAY CLEARANCE SALE.
Less than half price. No reasonable offer refused on any dog. Collar and leash free. Largest selection of puppies and dogs—all breeds. Every dog must go.
Ped. Wire Hair Fox, Bostons, Chows, Schnauzers, Collies, Sheps, Spitz, Fox Terriers, Police puppies, Beagle Hounds, Irish Terriers and Setters, Airedales, Scotties, Many others. Watchdogs, $5; mixed puppies, $1 up; canaries, $3 up; monkeys, parrots, $8. WE BUY AND SELL. HYDE PARK 9862. OPEN TILL 10 P. M. AND SUNDAYS.

6705 S. HALSTED
Largest selection of grown and auto broke dogs. Also burglar watch dogs. Every dog must go regardless of price.

Boston	$10	Wire Hairs	$10
Fox Terriers	5	Sheps.	3
Chows	15	Rat Terriers	3
Spitz	5	Spaniels	10

Airedales, Collies, Pekingese, Bull Terriers, Persian Cats. Also golden-voiced Canaries. Open Sunday and Evenings till 10 p. m.

WANTED—200 BOSTON TERRIERS, OVER 6 months old, to enter Dog Show Feb. 22 at Stevens Hotel. For information call Schwartz, 2220 Rosemont-av., Chicago. Sheldrake 4883.

GERMAN SHEPHERD PUP.
Flashy, house and car broken, 14 champ. in ped. Hillside 7229. F. E. Hanscom, Melrose Park, Ill.

SEE OUR PRICES BEFORE BUYING. Pekes, Bostons, Chows, Wire Hairs, Collies, Irish Setters, Fox and Bull Terriers, Many others. 2907 N. Cicero, near George.

WIRE HAIR FOX TERR. PUPS; WINSHIRE Kennels; Ogden-av. and Madison [Route 18 now open]. Hinsdale, Ill. Hinsdale 1654.

IMPORTED COD LIVER OIL; YOUR DOG needs it; 1 qt., $1. C. O. D. Sample free. Albert Angell Jr. Co., 309 S. La Salle. Chgo.

BIG SALE ANNEX, 1307 N. CLARK—Police, Bostons, wires, collies, cockers, chows, toy fox pups; many others. Per. kits.

PEDIGREED WIRE HAIRED FOX TERriers, chows, toy Foxes, Boston and Spitz pups. Hirsch's, 1807 W. Madison-st.

EXCELLENT CHOW PUPPIES FROM FINE stock, real beauties, very reasonably priced. 4213 Roscoe-st.

WANTED—SCOTTY, FEMALE YOUNG, ALL particulars; first letter. Address T H 433, Tribune.

PEKE, 8 mos., $20; Pk., SP., $12; BR. BULL, fox ter., $3; spitz, $5; sing's, $3.95. Doves, rats, mice, etc. 946 W. 63d. Went. 4556.

EVERY DOG GUAR. CHOWS, WIRES AIREdales, Toy Fox, Bostons, French Bulls; very reas.; priv. 8108 Addison. Lack. 7551.

CHOW PUPS, PEDIGREED, HEALTHY AND husky. Reas. 6139 Eddy-st. Pens. 7427.

FRENCH BULL PUPS, 6 MO. OLD, PED. Moore, 720 S. Oakley. Seeley 4127.

PEDIGREED ENGLISH SETTER PUPS—1948 S. Kedzie-av. Rockwell 0056.

CHOW PUPPIES, DARK RED, PEDIGREED; reas. 4740 W. 63d-st. Hemlock 1581.

SCHNAUZER PUPPIES — CHAMP. STOCK; $25. 3453 Catalpa-av. Call Irving 2667.

RED FLAT FACE PED. PEKINGESE PUPpy. 1544 Morse. Hollycourt 0892.

BEAUTIFUL LITTER PEDIGREED POLICE pups. Pri. owner. 2125 Monroe-st.

BEAUT. WH. PED. ENG. SETTER, 10 MOS., $25. Also tr. setters. Creap. Kild. 1723.

BEAUTY TOY WHITE POODLE, 10 MOS.; pet, watch. 1015 N. Washtenaw. Hum. 7471.

TOY BOSTON PUPS, PED. BEAUTIES; priv. 2216 Seminary. Div. 7929.

CHOW — BLACK, 2 YRS. OLD, HIGHLY ped.; good buy for breeder. Austin 8302.

SCOTTISH TERRIER PUPS—PRIZE WINning strain. Hyde Park 0343. Beverly 0400.

PED. WIRE HAIR FOX TERR. PUPS, 2 mos.; also Cocker Span. 5213 Broadway.

CHOW PUPPY, RED, FINEST BREEDING, very reasonable. Cedarcrest 0483.

PEKINGESE—GORGEOUS PEDIGREED PUPpies. Reas. 4909 Wellington. Ave. 5092.

BOSTON AND PEKE PUPPIES, PED., PRI. breeder. 4511 Elston. Kildare 7043.

CHOW PUPPIES—PEDGD., 3 MOS.; REAS. 1215 S. 17th-av., Maywood. Maywd. 7381.

PED IRISH TERRIERS, ALL AGES. F. P. Butler, 11413 S. Western-av. Bev. 0914.

CHOWS, BOSTONS, FRENCH AND ENGlish Bulls; all ages. 1823 S. Wabash.

PEKINGESE AND ST. BERNARD PUPPIES; cheap. 818 W. 53d-pl. Yards 4995.

SMALL POM. PUPPIES—BEAUTIES, MALES females; also grown. 304 S. Leavitt-st.

TOY BOSTONS, SCREW TAILS, BAT EARS; house, auto broke. 1610 Jackson-blvd.

FRENCH BULL DOGS—PEDIGREED, $20 up. 3524 Lake Park. Douglas 9213.

Poultry.

HUSKY, HEALTHY CHICKS FROM BREED-to-lay Michigan Accredited VACCINATED BREEDERS. Chicks from stock sired by pedigreed R. O. P. Males with five generations of 200 to 295 2-4 oz. eggs per year; your choice of the extra LARGE type S. C. White Leghorns, Barred Rocks and Reds; also assorted chicks for broilers. We guarantee 100% safe arrival in good health. Chicks shipped c. o. d. Catalog free. Box D, AMERICAN CHICK FARM, ZEELAND, Mich.

BABY CHICKS—SHIPPED C. O. D. CAN make immediate delivery Michigan Accredited. Your choice of Rocks, Reds, or Leghorns. Free catalogue contains helps on raising chicks. Tells all about our thirty day livability guarantee. Save money by writing for special discount price list. BRUMMER & FREDRICKSON POULTRY FARM, Box 42, Holland, Michigan.

"HUSKY" CHICKS FROM BLOOD TESTED flocks, Reds, Barred, and White Rocks, Orpingtons, R. I. Whites, English Leghorns, 100, $9; Assorted Heavies, $8. Prepaid. Live delivery. Hi-Land Farms, Hermann, Mo.

CHICKS—BEST EGG STRAIN, RECORDS UP to 342 eggs yearly. Guaranteed to live and outlay other strains; 12 varieties, 7c up postpaid. Free catalog. Booth Farms, Box 646, Clinton, Mo.

BABY CHICKS, QUALITY FEED, COD LIV. oil. Free catalog and samples feed. Albert Angell Jr. Co., 309 S. La Salle, Chicago.

5,000 PULLETS—FOR SALE, 5 TO 10 weeks old. Inquire 433 S. Halsted-st.

Miscellaneous.

HIGH QUALITY SILVER BLACK FOXES from registered stock, well silvered, tails with lge. white tips. Buy now; get the spring increase. D. E. Johnson, Cedar Grove, Wis.

RABBITS, $1 UP; INDOOR, OUTDOOR hutches; Caldwells remedies; skin stretchers. Cooley's, 531 N. Western. See. 1234.

HORSES, HARNESS, AND WAGONS.

WANT 2 GOOD FIVE GAITED SADDLE horses; must be right in price. Also want 2 saddles, bridles. No objections to minor blemish. Geo. E. Kerner, c/o New National hotel, Peoria, Ill.

SADDLERS—3 AND 5 GAITS. PRICES $250 and up; young; sound, gentle, guaranteed. Drakewood Farm, Deerfield, Ill. Deerfield 386.

CASTOFF CLOTHING.

WE PAY CASH FOR OLD AND USED FURS of all kinds. HECHT BECKER CO., 115 S. Dearborn. Room 509.

FIRST UMBRELLA CARRIED IN U. S. CAUSE OF RIOT

Man Mobbed and Shield Torn to Shreds.

BALTIMORE.—The umbrella today is as common a sight as the straw hat, but the man who was the first to venture out with it in this country might be called a martyr. That was in Baltimore in 1772. A Baltimore man bought an umbrella from a ship that had just returned from a trip to India, where the umbrella was used as a sunshade. On his way home with his purchase the idea of using the umbrella as a rain shield suggested itself to him. At the first sign of rain he paraded with his new weather shield down the street.

At the sight of it women ran from fright; horses became wild. The children were braver. They banded together in groups and followed the staunch innovator, staring with wonderment at his novel rain shield. Soon the innovator was threatened with fists from the drivers as well as the rank and file of the citizenry for disrupting the peace of the town. He was mobbed and his umbrella torn to shreds.

Nation Adopts Fad.

The news of this episode spread far and wide. To the Philadelphians, who were more liberal with innovations, the idea of a rain shield, such as the umbrella, was very appealing, and before long the umbrella became a common sight in that city. New York was next to adopt the umbrella, and the rest of the country followed the lead. In some villages it was considered a mark of distinction to be seen with an umbrella.

The first umbrellas were, at best, clumy affairs. They were heavy and unsightly. They came with long handles, with the ribs made of whalebone and the covering of heavy cotton or oiled silk. Opening and closing an umbrella was an ordeal. Later gingham was used for the covering, which caused the umbrella to be lighter. The most notable invention was made by Samuel Fox in 1852, who made an umbrella that was both light and strong, as well as graceful in appearance.

History of Shield.

The umbrella, as a sunshade, dates back to ancient times. The sculptured remains of Nineveh and Egypt depict the king and his suite going in procession with umbrellas carried over their heads. In India the umbrella had a distinct place among the royalty. Some of the princes even carried among other titles, "The Lord of the Umbrella." In 1855, while addressing the governor general, the king of Burma referred to himself as "the monarch who reigns over the great umbrella-wearing chiefs of the eastern countries." China used the umbrella as a sunshade.

In Greece and Rome the umbrella was a lady's luxury. Men considered it effeminate to be seen with an umbrella. It is not known whether the article was ever used as a protection from rain.

It was not until the end of the middle ages that the umbrella made its appearance in Europe. The traveler, John Hanyway, who died in 1786, was the first Englishman who was seen habitually carrying an umbrella.

Cuban Library Offers English Language Books

HAVANA.—Further evidence that the English language is becoming more and more widely used in Havana is seen in the establishment here of a circulating library, making available an extensive collection of English books. Some time ago Cuba announced that the study of English was to be compulsory in grade schools and as most of the students are well advanced, the English library has a definite place for students as well as English speaking residents of Cuba.

ARTS AND ANTIQUES.

A Historical Collection of OIL PAINTINGS
CONSIGNED TO US FOR SALE BY
The Grafton Galleries
LONDON, ENGLAND
and other owners.
WILL BE SOLD AT PUBLIC
AUCTION
on SATURDAY AFTERNOON
FEB. 14, 1931.
2 P. M. PRECISELY.
THE COLLECTION EMBRACES
masterpieces by such artists as
THOMAS GAINSBOROUGH, R. A.
SIR HENRY RAEBURN, R. A.
SIR WILLIAM BEECHEY, R. A.
SIR JOHN WATSON GORDON, R. A.
PIERIE MIGNARD, R. A.
JOHN CONSTABLE, R. A.
SIR JOHN GILBERT, R. A.
ALL PAINTINGS ON EXHIBITION,
THURSDAY AND FRIDAY, FEB. 12 and 13
and all to be sold SATURDAY AFTERNOON,
FEB. 14TH, ONLY.
Grant Art Galleries
25-27 S. WABASH-AV.
Catalog on request.

ANTIQUE ROSEWOOD CHAIRS, LINCOLN letter, 1849; maple bedroom, walnut corner cupboard, unusual tables. Address P. O. Box 344, Danville, Ill.

MUST SACRIFICE ANTIQUES, PRIVATE home. 2741 Sunnyside-av. Irv. 7927.

OLD DOCUMENTS, WAL. CHRS., BRASSES, copper, bric-a-brac, etc. 4306 Lincoln-av.

ANTIQUE KOREAN CHEST; BARG.; EXC. cond. 456½ S. Locust, Valparaiso, Ind.

TYPEWRITERS AND SUPPLIES.

STUDENT RENTALS—$7.50 FOR 4 MOS.; all makes; good machines; late models; free del.; rent apply on purchase. A-1 Typewriter Exch., 36 W. Randolph, Room 608. Dearborn 2837. Bargains as low as $25.

CORONA SPEC., $39.50, BARG. FIXED UP Smiths, Coronas, L. C. Smith Corona Typewriter, Inc., 68 E. Washington. Rand. 6052.

ROYAL, $18; SMITH, UNDERWOOD, WOODstock, $25; we buy, repair, exchange regardless of cond. Ph. Arm. 0911, 1679 Milw.

TYPEWRITER, A-1 CONDITION, BARGAIN. $17. Call Ravenswood 0694.

REM. PORT. AND L. C. SMITH, EX. COND., cheap. Call Sunday, 3742 N. Sacramento.

10 UNDERWOOD NO. 5, FINE CONDITION, $25 each. 4219 S. Fairfield-av.

ROYAL, REM., L. C. SMITH, STAN. KEYB., $16. 4939 Patterson-av.

TYPEWRITER—SPEC., $7.50-$25; RENT $2 per mo. Degan Publ. Co., Buck. 0330.

FOR SALE—L. C. SMITH AND REMINGton; $25 each. Address T B 211, Tribune.

UNDERWOOD NO. 5 — OPERATES LIKE new; $25; also my portable. Rent 6960.

TYPEWRITER, $15; ADDRESSOGRAPH, $35; check writer, $5. 190 N. La Salle.

CAMERAS AND OPTICAL GOODS.

B. H. EYMO, COMPLETE, EXTRA LENSES and new lantern slide projector. Dr. J. M. Nicholson, 1144 Bryn Mawr-av.

WANTED—MOVIE CAMERA AND PROJECtor, 16 M. M. size. State price and particulars. Address P R 158, Tribune.

WANTED—F. 3.5 OR 4.5 LENS AND SHUTter, 5x7, $30. Palisade 3148.

How to raise money quickly!

EVERY family can use extra money—and there are many ways to earn it! Have you something to sell—clothing, furniture, paintings, books, jewelry, rugs? Would you like to find spare-time employment to bring in extra dollars? In either case, or both, the Tribune Want Ad Section can help you. Your advertisement in the "Home Furnishings" Column will place your message before more than 795,000 families daily and more than 1,055,000 families on Sundays. For spare-time jobs, just turn to the "Help Wanted" Columns in any issue. Scores of opportunities await you! For any purpose, it is always better to depend on Tribune Want Ads to help you!

Chicago Tribune Want Ad Section

Phone Superior 0100—Adtaker

CHICAGO'S RENTAL DIRECTORY

PART 6 | WOMAN[...] SECT[...]

Kentuckians[...] Hold Annu[...] Party Tues[...]

Club Furthers Edu[...] Among Mountain[...]

By Roberta Nang[...]

THE Kentucky society of [...] and the North Shore [...] its annual party on [...] evening at the residenc[...] and Mrs. William H. Avery [...] ton. There will be a musical [...] matic program, and the husba[...] are to be guests of the mem[...] be given a pleasant evening [...] by any plea for funds for the [...] work.

Only once a year do the me[...] this organization get togeth[...] purely social evening. At [...] other affairs the social aspec[...] dental to the philanthropic [...] which inspired the founding [...] society.

The membership is compos[...] tive daughters of Kentucky [...] banded together to help thei[...] state in caring for her moun[...] ple. The group was organized [...] with Mrs. William A. Pusey [...] founder and first president. [...] succeeded by Mrs. Vance C. [...] Mrs. Eugene J. Buffington, [...] Cora McKee Conner, the pre[...] siding officer. In the decade [...] origin the society has grown [...] small number to an enrollme[...] members.

Educational Aims.

Its principal object is the [...] ment of educational work at [...] man Settlement school in Kn[...] ty, Ky., where about 300 [...] boys and girls receive, in ad[...] a regular school course, [...] training, instruction in mode[...] ing, domestic science, home [...] etc. The society also is inte[...] Kentucky historical research[...] preservation of its traditions[...]

Eighteen scholarships are n[...] supported by the organization [...] by its junior auxiliary. Cloth[...] pital supplies, layettes, and [...] of gifts for Christmas and E[...] sent regularly by the scho[...] cently a contribution of [...] given to the Kentucky Fede[...] Women's Clubs for the stud[...] fund.

Within the last week, in [...] to an appeal from the pre[...] behalf of the suffering moun[...] the members have collected f[...] ficient for the purchase of [...] three thousand pounds of [...] hundreds of warm garments [...] women, and children. All of [...] be distributed to the needy i[...] Breathitt, and adjoining cou[...] the field secretary of the [...] school.

Identified with Clubs.

Though born Kentuckians, [...] the society members have re[...] Illinois for years and many [...] are prominently identified [...] clubs of this state and coöp[...] our civic and philanthropic [...]

In addition to Mrs. Conner, [...] cers are Mrs. Norris Embry [...] William McGoodwin, vice pr[...] Mrs. Charles B. Nelson, recor[...] retary; Miss Mary Stillwell[...] sponding secretary; Mrs. J[...] Mulligan, assistant correspond[...] retary; Mrs. J. W. Leathers, tr[...] Mrs. J. N. Cunningham, [...] treasurer; Mrs. Preston H. W[...] registrar, and Mrs. William A[...] historian.

The board of directors inclu[...] E. J. Buffington, Mrs. Will[...] Avery, Mrs. James A. Kin[...] Dwight P. Green, Mrs. Henry [...] ton, Mrs. T. E. Boswell, Mrs. [...] Clements, Mrs. R. L. Hall, Mr[...] Robinson, Mrs. W. Nelson Br[...] Mrs. F. A. Hesler.

[Further news of club activi[...] be found in the Metropolitan [...]

CLUB ETH[...]

By Maude Swalm Eva[...]

THE district president atte[...] all day meeting of the A[...] and afterward accepted [...] vitation of the Arco [...] to have tea with the officers[...]

"Your meeting was most int[...] to me," she told the members[...] certainly have an active, wid[...] club."

"It's too bad that unplea[...] had to come up while you we[...] regretted the vice president[...] afraid you'll think we're a [...] some lot. The work of the tw[...] men who had the sparring [...] overlaps a bit and they wat[...] other like hawks when either [...] proaches the border line."

"I didn't mind it," the [...] secretary assured them. "I[...] rather liked it. You can't [...] of any lack of interest. Isn't i[...] to have chairmen so anxious [...] work?"

"They're not after the wo[...] the rights of their respecti[...] mittees they're protecting," [...] the treasurer. "I suppose t[...] rights of one kind or anothe[...] protected in every club."

"Indeed there are," agreed [...] trict secretary. "I visited a [...] week that was having a hec[...] because its advisory commi[...] sisted on protecting the right[...] club from invasion by the [...] directors."

"'Advisory committee' se[...] a misnomer," remarked the cl[...] tary.

"You see, the advisory co[...] of this particular club is com[...] ex-presidents, and ex-vice pre[...] answered the district secreta[...] the acts of the existing bo[...] always under question."

"Trouble, and more troubl[...] mented the club secretary.

"Anyway, it was a pretty [...] witnessed and I couldn't resi[...] the president I'd enjoyed it[...] the district secretary.

"Probably the president [...] only one who didn't really a[...] it," contributed the treasure[...]

PART 6 | WOMAN'S SECTION

Chicago Sunday Tribune

THE WORLD'S GREATEST NEWSPAPER

Fashions Fiction
Sara Moore
Churches Clubs

FEBRUARY 8. 1931.

Springtime Models Straight from Paris

The plain eggshell colored coat of smooth twill at the extreme left and the printed crêpe frock on the small figure at the lower right, combining eggshell and brown, are a Lelong color contrast idea.

Second—Maggy Rouff makes the black jacquard crêpe coat of this ensemble just like a dress tunic, and ties it up with black and white bows. The dress of the same embossed crêpe has a deep yoke of white that makes puffed tops to the sleeves.

Bruyere makes the hit of the new season with the blue wool coat, shown third, which substitutes eyelet embroidered cloth collar and cuffs for fur. The frock is of pale gray georgette trimmed with blue buttons.

Last—Suzanne Talbot supplies the season's sensation with these evening pajamas in brown and gold printed silk. There is no more than five inches of back to the waist, and this is crushed down to three. However, the jacket covers up the bareback revelation, and the pajama trousers can't be distinguished from a skirt.

Kentuckians to Hold Annual Party Tuesday

Club Furthers Education Among Mountaineers.

By Roberta Nangle.

THE Kentucky society of Evanston and the North Shore is to hold its annual party on Tuesday evening at the residence of Mr. and Mrs. William H. Avery of Evanston. There will be a musical and dramatic program, and the husbands, who are to be guests of the members, will be given a pleasant evening unmarred by any plea for funds for the society's work.

Only once a year do the members of this organization get together for a purely social evening. At all their other affairs the social aspect is incidental to the philanthropic motive which inspired the founding of the society.

The membership is composed of native daughters of Kentucky who have banded together to help their mother state in caring for her mountain people. The group was organized in 1921, with Mrs. William A. Pusey as the founder and first president. She was succeeded by Mrs. Vance C. Roberts, Mrs. Eugene J. Buffington, and Mrs. Cora McKee Conner, the present presiding officer. In the decade since its origin the society has grown from a small number to an enrollment of 140 members.

Educational Aims.

Its principal object is the advancement of educational work at the Hindman Settlement school in Knott county, Ky., where about 300 mountain boys and girls receive, in addition to a regular school course, industrial training, instruction in modern farming, domestic science, home nursing, etc. The society also is interested in Kentucky historical research and the preservation of its traditions.

Eighteen scholarships are now being supported by the organization and two by its junior auxiliary. Clothing, hospital supplies, layettes, and hundreds of gifts for Christmas and Easter are sent regularly by the school. Recently a contribution of $150 was given to the Kentucky Federation of Women's Clubs for the student loan fund.

Within the last week, in response to an appeal from the president in behalf of the suffering mountaineers, the members have collected funds sufficient for the purchase of at least three thousand pounds of food and hundreds of warm garments for men, women, and children. All of this will be distributed to the needy in Knott, Breathitt, and adjoining counties by the field secretary of the Hindman school.

Identified with Clubs.

Though born Kentuckians, most of the society members have resided in Illinois for years and many of them are prominently identified with the clubs of this state and coöperate in our civic and philanthropic projects.

In addition to Mrs. Conner, the officers are Mrs. Norris Embry and Mrs. William McGoodwin, vice presidents; Mrs. Charles B. Nelson, recording secretary; Miss Mary Stillwell, corresponding secretary; Mrs. James J. Mulligan, assistant corresponding secretary; Mrs. J. W. Leathers, treasurer; Mrs. J. N. Cunningham, assistant treasurer; Mrs. Preston H. Williams, registrar, and Mrs. William A. Pusey, historian.

The board of directors includes Mrs. E. J. Buffington, Mrs. William H. Avery, Mrs. James A. King, Mrs. Dwight P. Green, Mrs. Henry E. Mason, Mrs. T. E. Boswell, Mrs. Howard Clements, Mrs. R. L. Hall, Mrs. L. A. Robinson, Mrs. W. Nelson Brock, and Mrs. F. A. Hesler.

[Further news of club activities will be found in the Metropolitan section.]

Protectorate's Annual Report Reveals Vagaries of Cupid

By the Rev. John Evans.

[Further church news will be found in the Metropolitan Section.]

A mixture of desperate need for food, clothing, shelter, and employment, and amusing vagaries of Dan Cupid were revealed in the 1930 report of Mrs. Minnie M. Chapman, superintendent of the Woman's Church Federation protectorate presented to the 500 persons who attended the annual meeting at the Morrison hotel.

MRS. MINNIE M. CHAPMAN
[Gibson Photo.]

According to her report, Mrs. Chapman pointed out that the organization gave aid to 1,021 girls, 2,683 women, 32 children, 818 immigrant women and girls, 127 immigrant children, and 84 immigrant men, most of the latter being fiancés of immigrant brides. Represented in this group were 42 nationalities and 49 religious denominations, the total number of 4,765 representing a 9 per cent increase over the number who came to the protectorate for aid in 1929.

While unemployment and problems of the 1933 fair loomed greatest during the past year, the Morrison hotel audience seemed especially interested in problems brought to the protectorate by the arrival of immigrant brides-to-be. The way of a maid with a man is a source of constant concern on the part of staff workers of the protectorate who are responsible for the European girls coming to Chicago to wed sweethearts whom in many cases they have not seen for years.

Delay the Ceremony.

Each of the 54 immigrant girls, mostly from Germany and Sweden, who came to Chicago last year to be married here, presented a different problem. Some couples were ready to be married at once, but in many cases either the man or the girl would get "cold feet" and want to delay the ceremony. Sometimes the young man, having provided several hundred dollars for his fiancée's journey to America, is willing to delay the marriage for a time in order to save some money as well as provide opportunity for the girl to become Americanized. She becomes self-supporting in a few months and decides that she has changed her mind about getting married.

Then there is the case of Freda, who fell in love with the brass buttons of a ship's officer on the trip to New York. She came on to Chicago and immediately married the man she was pledged to, as she understood that this was required by law; after the ceremony, however, she informed him she was in love with the man she met on the boat and that she wanted to have the marriage annulled. After several days of argument the unhappy husband appealed again to the protectorate. Freda, however, was determined to go to the officer and was on the point of taking a certain train for New York.

Meanwhile, investigations of the officer had been conducted by the protectorate with the result unfavorable to that individual. Somehow it was contrived that Freda missed her train. Now it was too late to go, as the man's ship had sailed for a three weeks' voyage. Then Freda went to a German boarding home to think things over. Within a week she called her husband. Today they are happily married, the parents of a baby girl, and useful citizens of their community.

More Americans Seek Help.

As an effect of unemployment the report of the protectorate pointed to an increase of 214 per cent in the number of persons who came asking financial assistance as compared to the number in 1929. There was a de-

[Continued on page two.]

CLUB ETHICS

By Maude Swalm Evans.

THE district president attended an all day meeting of the Arco club and afterward accepted an invitation of the Arco president to have tea with the officers.

"Your meeting was most interesting to me," she told the members. "You certainly have an active, wide awake club."

"It's too bad that unpleasantness had to come up while you were here," regretted the vice president. "I'm afraid you'll think we're a quarrelsome lot. The work of the two chairmen who had the sparring match overlaps a bit and they watch each other like hawks when either one approaches the border line."

"I didn't mind it," the district secretary assured them. "In fact, I rather liked it. You can't complain of any lack of interest. Isn't it unique to have chairmen so anxious to claim work?"

"They're not after the work. It's the rights of their respective committees they're protecting," explained the treasurer. "I suppose there are rights of one kind or another to be protected in every club."

"Indeed there are," agreed the district secretary. "I visited a club last week that was having a hectic time because its advisory committee insisted on protecting the rights of the club from invasion by the board of directors."

"'Advisory committee' seems to be a misnomer," remarked the club secretary.

"You see, the advisory committee of this particular club is composed of presidents, and ex-vice presidents," observed the district secretary, "and the acts of the existing board are always under question."

"Trouble, and more trouble," commented the club secretary.

"Anyway, it was a pretty clash I witnessed and I couldn't resist telling the president I'd enjoyed it," added the district secretary.

"Probably the president was the only one who didn't really appreciate it," contributed the treasurer.

Hold Everything

By Kathleen McLaughlin

ONE of the favorite anecdotes of Mrs. Clair E. More, who, by the way, dashed off to Florida last week in search of that southern climate, concerns the Red, White, and Blue carnival held last spring at the old Potter Palmer mansion. Mrs. More, as chairman, had been given the tower room for a private office, into which one day there "snuck" a funny little man who tap-tapped with his cane all around the walls. He seemed not to hear questions addressed to him. But just as the perturbed committee decided to call the police, the absorbed little stranger turned around and, with a beaming smile, proclaimed, "Wal, I told 'em when I put in this wall, there wouldn't be a crack in it for fifty years!"

MRS. MORE.

* *

E. Mesirow of the St. Clair hotel tells what happened in the book section of a great Chicago department store the week before Christmas.

Myself—"Where can I find 'Haunch, Paunch, and Jowl?'"

Lady clerk [with eloquent thumb gesture]—"All the juvenile books over near those windows."

* *

Isn't there something faintly famil-

[Continued on page four.]

Many Methods of Facial Care; Choose One That You Prefer

By Antoinette Donnelly.

NEW YORK.—[Special Correspondence.]—"Some time ago you wrote an article on facial exercises for the preservation or correction of facial contour. However you were uncertain of their merits for any practical experience, but you mentioned that you were going to observe their effects over a reasonable period of time.

"What do you find? Do they stretch and squeeze the skin into more wrinkles than would have developed without the exercises, or do they prove to be the real and natural method of bringing the circulation into the facial tissues for their upbuilding? Certain beauty specialists recommend absolutely nothing but the gentlest forms of stroking and massage for the face while others are just as positively in favor of stretching and exercising ideas. Others advocate the slapping and patting régime. Now, from your wide experience, what do you think proves to be the most efficient method to date, for preserving the full, round contour of face and chin of the average woman of 30 or there around?

"AVIS B."

It is a wonder the above question is not asked oftener, what with so much confusion about what to do with a face and chin to keep it ready for entrance in the schoolgirl class. I remember the exercises referred to in the opening query very well. At the time [and still] they struck me as being rather ridiculous. Or, rather, the idea of expecting women to do them seemed most awfully farfetched. Frequently there comes to my notice a program for beautifying or reducing that just hasn't the sound of common sense in it, and I've seen so many of them come on the scene and vanish quite as rapidly that I have learned to reserve a decision until there is strong evidence that the particular treatment has merit.

You have no idea how many gadgets of one sort and another are experimented with in the course of a year and the motive, in my opinion, is an attempt to discover something new that women will fall for. Of course, it's good experimenting, for women do fall for almost anything in their eagerness for beauty. All the gadgets are not phony, to be sure. But it is a great market if you just strike something that catches on. Hence, the experimenters.

Actress Indorsed Them.

The particular facial exercises referred to were supposed to bear the indorsement of a well known actress. Maybe she did them once or twice—once when she was getting her picture taken doing them and once in rehearsal for the pictures. She's young and beautiful and neither face nor chin has a droop, anyway. Maybe I shouldn't have passed the subject on, but I, too, am ever on the lookout for beauty news to offer you.

Anyway, the year has not changed my opinion that you could do more kindly to a face than put it through a daily dozen of brow twistings and mouth screwings and cheek stretchings. After all, the facial muscles in the course of a lady's day do get quite a bit of exercise, what with her emotions at work and her jaw fairly constantly motivated by her tongue, and her smiles and her frowns and her own special little facial mannerisms. I'm for letting the face off hard, acrobatic work. In fact, with the evidence we have of overworked muscles due to this emotion and that, what the average facial muscle needs is poise.

Until we have better indorsed facial calisthenics I think we'd better put our faith in calmer moods, good face lotions, cold water, and massage. I don't think the psychological value of making hideous faces at one's self in the mirror is good. And we women surely know by now how much the psychological value of this treatment and that influences the actual looks at the end of said treatment. The theory that those women who pay ridiculously high prices, let's say, for a facial [and some of them seem sinfully high] think they're better looking for the excess money is sound—to them. They are of the type that think nothing is good unless it is expensive. It's fair enough to exact high toll of them, then. But for you and me and the other woman forbidden the extravagance by virtue of the stork shoot-

[Continued on page two.]

PROMINENT IN CULTURAL AND PHILANTHROPIC ACTIVITIES

MRS. ROGER RUGG [Lavecchia Photo.]

The Renaissance will hold its sixteenth annual luncheon and tour of the Art institute tomorrow, with Mrs. Rugg, art chairman, as hostess.

MISS CATHERINE LOUGHRY [Koehne Photo.]

Miss Catherine Loughry is chairman of a card party and dance to be given on Tuesday evening at the Drake hotel for the benefit of the free employment department of the Illinois club.

MRS. CORA M. CONNER [Ray Photo.]

The Kentucky society of Evanston and the north shore, of which Mrs. Cora McKee Conner is president, will hold its annual evening program on Tuesday evening at the residence of Mrs. Henry Dearborn chapter of the Daughters of the American Revolution, will preside at the chapter's annual white breakfast on Thursday at the Palmer house.

MRS. BURT T. WHEELER [Moffett Photo.]

Mrs. Burt T. Wheeler, regent of the Gen. annual white breakfast on Thursday at the Palmer house.

MRS. EDWARD O. BROOKS [Monfort Photo.]

The Women's Chicago Beautiful association, under the chairmanship of Mrs. Edward O. Brooks, will sponsor a style show and concert on Wednesday afternoon at the Adelphi theater.

New Ensembles Show Decided Color Contrast

Dismal Blacks Give Way to Lighter Shades.

Paris Snapshots.

There's a wave of high visibility invading Paris evening fashions, begun with Vionnet's transparent evening frocks over silken bathing suit slips, continued in Patou's frocks slit to the knees, and further advanced by Manebocher's chiffon frocks that have underskirts well above the knees, or very slender trouser slips. Meantime, the skirt, however transparent, remains long.

White slippers are the latest thing for evening wear with black or white frocks.

Manebocher introduces short sleeved ermine Eton jackets for spring evenings and Fourrures Max are launching broadtail vests to get us into our tailored suits and out of our fur coats early.

Chanel makes having a cold in the head a pleasure, by making huge voile handkerchiefs the newest craze. Her patchwork scarfs of plaid jersey are another chic detail.

By Bettina Bedwell.

[Chicago Tribune Press Service.]

PARIS.—[Special.]—This is a springtime story, and a colorful one. All about how Paris is calling us women to the colors of style, to combat the winter-wide depression of black, off-blacks and other sundry, murky shades, and to line up for brighter times ahead. Colors are, this moment, being received in the best circles abroad, and the more they contrast, the better they look. Something bright and something sober, married into an indissoluble color union—that's the outstanding message of first spring fashions. Gets the Parisienne out of the one color rut, and she's taking to it like the unemployed take to the apple cart.

This new color combination business is new. It's attacking the entire clothes line, and in various ways, not only in the old reliable mixture of dark coat and bright or light dress. Like as not the coat of the earliest spring ensemble will be the bright member of the ensemble combination. It will be bright and short, or light and medium long, so that a bird's-eye view of the ensemble reveals instanter that there is a dark and sober dress inside the wrap, because you can see considerable skirt below the coat.

Suits, too, separate on the color question, the jacket taking to one color and the skirt another. They may even go further, and divide into plain jacket and patterned material skirt, or the reverse. Sometimes skirt and jacket will both be patterned in the same way—say checked—and in differing colors. Lelong does this with new spring suits, having a dark checked skirt and a light checked jacket. Tunics, vests and overblouses fill in the style need for contrast in heaps of Paris ensembles, but you already know about this.

Old Stand-by Revived.

Patou is reviving the perennial stand-by in contrasts, the plain coat and bright printed dress, with the coat lining following the suit of the dress idea. Worth announces a program of contrast in jacketed ensembles, and abandons long coats for many daytime occasions.

All the Paris dressmakers put contrasting furs on their spring coats, and match the dress to the color of the fur. Fur is omitted from many coats altogether and some contrast of cloth or detail is substituted, if no more than a belt of another shade than the garment.

Accessories, if nothing else, give a peppy color contrast to the ensemble. Matching's out of order. A belt, bag, shoes and hat of a lively shade will do wonders for the anemic chic of the late winter ensemble. These details in blue, to go with a black outfit, are one of the newest Paris colorschemes. I don't mean turquoise blue, but a rich flag or pervenche blue. Rust, tomato and strawberry red with either black or brown clothes will be chic color contrast notes in early spring, and green details are legion. They're worn with gray, with black, with white, with brown and with dark blue. Jade is a green that goes well in details, and so does Tipperary.

All green costumes abound and they call for soft contrasts such as ivory, eggshell or gray. A nice, conservative color scheme that's chic is ash-rose with brown. Black and white contrasts go on forever, and they're safe, sane and smart.

Hats and Shoes Piebald.

Hats and shoes are turning piebald and coming out in the two shades of first spring costumes, or when conservative they're touched up with a bit of contrasting color, in pipings, etc. Jewelry also turns bi-color, and costume jewel sets are being made up in such stones as coral with jade, emerald with pearl and sapphire with silver.

There is a dark and dangerous side to all this color mixing. One color is a harmless ingredient in the costume, but two may well explode your chic altogether, particularly if they're dynamic, i. e., brilliant. Handled rightly they can give to a hard times wardrobe a new air of prosperity. The best and safest way for the amateur to make use of color contrasts in the ensemble is to use bright color in small doses, or to combine such sane schemes as brown and white, gray and green, or black and blue.

Lelong, who is always both sane and artistic in his color contrasts, combines brown and eggshell in the spring ensemble shown in the first sketch, and this one is foolproof. The long coat is made of eggshell colored twill, fine and smooth, and is trimmed with brown astrakhan which makes the cuffs and shawl collar. The coat is cut to an incurve under the arms and is trimmed with applied bands having scalloped edges. There are upper

[Continued on page four.]

Patterns and How to Use Them

—By Clotilde—

2626—Woman's and miss' dress. Sizes 14, 16, 18, and 20 years and 36, 38, 40, and 42 inches bust measure. Size 36 requires 3⅞ yards of 39 inch material for the bolero and skirt and 1½ yards of 39 inch material for the sleeveless waist.

3190—Woman's and miss' jacket suit. Sizes 16 and 18 years and 36, 38, 40, and 42 inches bust measure. Size 36 requires 4⅝ yards of 39 inch material for the jacket and skirt with 3½ yards of 39 inch contrasting for the jacket and waist lining and 3¼ yards of binding.

2756—Child's dress. Sizes 2, 4, and 6 years. Size 4 requires 2⅛ yards of 39 inch material with ¼ yard of 35 inch contrasting and ¾ yard of ruffling.

These Chic Designs Solve the Problem of What to Wear for the Next Few Months.

THIS bolero frock, made by pattern No. 2626, is a recent French design, and is deservedly popular. It is both smart and practical, and suitable for general daytime wear, office, and classroom.

The pattern consists of a sleeveless blouse—preferably of a contrasting color and material—and the bolero jacket and skirt, topped by a self fabric belt.

The blouse is made with a dart on each front at the underarm and a box-plait finishes the center right front. The pretty round collar is made of the blouse material and sewed to the neck of the blouse. A bias facing should be stitched on at the same time as the collar, and then the opposite edge of the facing is turned under and sewed down by hand. Before hemming the facing down, clip at close intervals all along the seam, so it won't draw when turned down.

The little jacket is easily made. The seams should be bound separately and pressed open flat. The fronts are underfaced with self material, and this facing can extend around the bottom of the blouse. Make it narrow and an even width—say, one inch finished.

The sleeves are close fitting and finished at the wrist with deep cuffs matching the collar. After the sleeve seam is pinned together, hold the sleeve up and see how the fold down the outside looks. If it is perfectly smooth, the seam has been put together right—if there is even a slight twist, release the necessary pins and shift the under seam edge—the one that has the elbow fulness—until the fold is smooth.

The gathering at the elbow should be done with tiny stitches, and this slight fulness distributed evenly so, when it is pressed, there won't be anything noticeable.

The skirt has the new box pleated treatment, and the tightened hip yoke in a pointed outline at the front tends to lengthen the figure.

The belt marks the normal waistline. Dark blue wool crêpe, lightweight tweed, velveteen, flat crêpe, and Canton crêpe make up smartly in this model.

Pattern No. 2756 is for a pretty little slip-on dress and bloomers that will make a pretty little maid look more adorable. The upper part of this dress is a rather deep yoke, straight across the back and cut in a deep round scalloped outline at the front. The yoke is slashed down from the neck at the center front and finished for closing; the upper edge of the little skirt is gathered both on the front and back, and stitched in place on the yoke. Of course the skirt is plain at the scalloped yoke outline. A deep hem finishes the bottom of the skirt, and the long sleeves are gathered into narrow, fitted bands. These bands and the collar are of a contrasting color. Bloomers just peep below the edge of the skirt, and these are made of the dress material. Cotton broadcloth, gingham, dimity, and wool challis are suitable materials, and blue, pink, green, and tan are lovely colors in the more delicate shades.

Jacket suits of lightweight woolens are popular this season, and are worn by many smart young women. The pattern shown here, No. 3190, is wonderfully good looking with the bodice of the dress in a lighter blending tone. The pointed treatment of the skirt creates a flat slimness through the hips and waist, and the skirt fits smoothly—the inverted plaits at the bottom being placed so low they flare only when in motion.

The jacket is straight in line and untrimmed—two inserted pockets on the fronts and two buttonholes and buttons completing it.

The neck of the bodice is finished with a trimming piece that is slipped through two slashes on the front of the bodice, terminating in prettily shaped ends.

Order Blank for Clotilde Patterns.

Clotilde Patterns, Chicago Tribune, 220 East 42d street, New York City.

Inclosed find $.................. Please send me the Clotilde patterns listed below:

Pattern number	Size	Price
2626		
3190		
2756		

Name ....

Number and street ....

City ....

State ....

Write your name and address plainly on dotted lines, giving number and size of such patterns as you want. Inclose 10 cents in stamps or coin [coin preferred] for each number; wrap it carefully and mail your order to the address given above.

Needlework

—By Clotilde—

THE attractive little wrap around turban shown today is made of a navy blue and a bright red wool jersey cloth. If the measurements given are followed closely no trouble will be had in making the hat. The measurements described are for a 22½ inch head size, but can be made larger or smaller to fit the wearer's head by allowing more inches for larger head size and smaller measurements for the smaller one.

To make the turban, buy one-fourth of a yard of each of the colors selected. The piece for the top crown measures 8 inches from front to back and 7 inches from side to side. This, of course, is cut in an oblong circle.

The next piece cut is for the side crown, which should measure 22½ inches long at the bottom of the side crown and 21 inches where it is joined to the top crown. This band or side crown measures 2½ inches deep in front, 2¾ inches deep in the back and 2 inches deep on both sides. This band is joined by the sewing machine, then is sewed on to the top crown, the seam is laid open and pressed flat and two machine stitchings are on both sides of the seam. The bottom of the side crown is turned under ½ inch and three rows of machine stitching are placed on this. Stitching gives the hat a little more body.

Then cut the bands for the wrap around. These are both 8 inches wide, one is 14 inches long and the other is 29 inches long. Sew each one on the length by machine, press the seams flat and turn inside out. Fold the bands so that the seam comes in the middle of the band and not near the edge; join those two bands together—one will be one color and one of another—and sew them on to the back seam of your finished side crown by machine. The long band is on the right side while the short one is on the left side.

The finished cap is set on the head well back from the front—pull it down well over the ears and in the back. Take the long band and bring it around from the right across the front, just above the eye line. Then take the long piece and bring it around the head from right to left and again to the right side. Bring the short length on band from the left side across the front and to the right side where it meets the long band. A buckle, one-half sewed on each band, is joined together at the right side. In making the turban some prefer the short band on the right side and joining the bands in the front instead of the back.

These turbans are smart for general wear.

Many Methods of Keeping the Face Beautiful

[Continued from page one.]

ing us down the nongold lined chimney, large sums expended need not indicate one's only hope of turning out a well groomed face.

So much for the "extravagant" claims that bob up, every now and then, be they facial contortions or facials de luxe.

Many Facial Treatments.

Now, for the divergence of opinion on methods of facial care. Well, even among surgeons major operations are not all performed identically. But what matter if the patient is relieved? Among dressmakers the seasons models are not all duplicates. Nevertheless one can look beautiful in variations of the current style. Cooks, even, may serve your needs in different cooking languages and you may thrive on any of them.

Facial treatment may be just as susceptible to the hands they fall into. That is, you may slap and pat and you may stroke with a firm, quiet gesture, according to the instructions you have learned. Stretching of the skin I'm against. But light pinching may set the blood into quick action.

The age of the skin and the neckline come into the question. Around 30 there is rarely much damage to combat. The work then is rather preventive than remedial. It's the right time to begin, too, if one hasn't done so earlier. Later on, if neglect has atrophied the muscles, more pungent action may have to be taken.

The first and certainly the most important thing to consider at this time is the carriage of the body, with particular reference to the head. Slumping must not be allowed. Many, many chins have and are crinkling, yes, and cheeks sagging because the head is not held up properly. This is more important than massage and exercise.

I cannot take a stand in favor of stroking rather than patting or slapping. Each is good, as I have observed practitioners of all forms. But stroke, pat, or slap is not half so important as the will to daily effort. It's the consistent effort that matters most, along with a good nourishing cream for dry or drying skins or skins in need of a lubricant—and most skins need it after 30. And, of course, stirring up the circulation in the face, which you may do in any of the ways suggested, always crowning the facial performance and chin with an astringent tonic—cold water always, and then afterward, if you want to, a bottled brand of your own choice.

You can always tell by the warmth and the glow in your cheeks whether the blood is moving. You can tell when it is stagnant. Now, the motion that subscribes best or most agreeably to that glow is the one that is best for you.

The chin line is a little different. Here we must withdraw the stretching objection, providing it is not only the skin that is stretched. Chins can bear stretching gracefully and profitably. And the jaw line can be caught going through chewing gum motions with advantage to the facial contour.

Health Brings Beauty.

Yet another truth comes out of my observations. That face and that chin and their respective youthful contours come under the heading of bodily care. Health for the rest of you and youth for the rest of you means a complimentary youthful chin and face line. Reduce too much, either by diet or ill health, and your face shows the ravages. Build up and your face is improved.

Go about putting new life into a jaded, nerve wrung, tired person and the face flourishes along with the rest of you. I think many women are making the mistake of visualizing themselves as totem poles with the mounted head as a feature entirely apart from the heart, the lungs, the blood and the vital centers. It's wrong. The exercises that keep the body in first class trim, keep that chin line young, and supple and the facial contour, likewise young. Tip-top, healthy, firm muscled body fitness I'll guarantee you as the best sort of face preserver.

The stroking and the pattings, or the slappings and pinchings are accessories to the bodily work and are not to be scorned, mind you. But they are not everything, as some women are inclined to believe. As witness the beautifully massaged faces you frequently meet that miss the divine fire of health in them. They bloom after a fashion, but it is not that same bloom you see in thoroughly healthy women. The latter's looks are good for a long run.

My Funniest Experience

Did you ever have a funny experience that makes you smile whenever you recall it? If you did and care to pass it along write to Funniest Experience Editor, Chicago Sunday Tribune.

Ankle Won Attention.

One of my overshoes had the bad habit of rubbing holes in the ankle of my stocking. There was a terrible increase in the mortality of my silk hose. To avoid this I tied a piece of white cloth around my ankle before I put on the overshoe.

Late for work the next morning I pulled off my overshoes and rushed into the office to take dictation at an executive's meeting. People don't usually notice my ankles—they're not that kind—but now every one seemed to be looking at them. I shifted my feet uneasily. Then some one grinned broadly, and I glanced down to find myself looking exactly like a chicken tagged for market—with the white cloth still on my ankle. G. C.

New Faces for Old

The Benefits of a Facial Lift Without Surgery!

Parisian Medic gives a rejuvenated, lovely new face. Removes permanently and positively all age lines, wrinkles, sagging skin, enlarged pores and freckles. Makes old eyes young-looking. Removes unsightly bags and disfiguring crow's-feet quickly and permanently. Facial blemishes such as acne scars, smallpox pits, moles and warts removed successfully without surgery. On neck, hands and arms. Parisian Medic produces beautiful clear skin, free from wrinkles. Come for free consultation or write for FREE Book No. 626B.

AMERICAN INSTITUTE OF FACIAL REJUVENATION, INC.
"A National Institution Serving Men and Women"
Suite 716 State-Lake Bldg., Chicago
190 N. State St. Telephone State 5136

Etiquette of Flowers

—By Helen Bartlett—

Simple Rules Govern the Sending and Wearing of Blossoms.

A READER inquires about the etiquette of sending and selecting flowers and also asks for a few suggestions about obtaining the best effect with flowers as decoration. She says she's tired of having the usual assortment of bright flowers about her house and wants to put a little more thought to achieving better effects.

She inquires first about sending flowers to friends who have had a death in the family. We're often asked about this. Flowers should always be addressed to the next of kin, never to the deceased person. Also a certain amount of care should be taken with the selection of such flowers. A large, somber wreath, for instance, would hardly be sent at the death of a child. Fragile, colorful flowers would be a better choice. And the wreath would be a better choice than a bouquet of tea roses for a man.

The old fashioned crêpe of depressing memory is not used now. Instead of the black ribbons and heavy sheaves of palms, florists now use lavender, purple or gray for elderly persons, and for others any selected shades that are delicate and appropriate. These are not necessarily fashioned into wreaths or sprays. Often a simple bouquet in a concealed vase is hung on the doorway.

Flowers for Weddings.

There is considerable latitude allowed in the selection of flowers for weddings. A bride may decide in favor of a prayer book rather than a bouquet, and at quite informal weddings a corsage or boutonniere is usually preferred.

It seems to us that little ingenuity is used concerning the usual bride's bouquet. The usual shower affair of lilies of the valley, narrow white ribbon, and a center of gardenias or roses seem to us a bit tiresome.

For a winter wedding lilies are a good choice, but they must be carried with grace. The best flowers for the men at a wedding are gardenias, but white carnations are great favorites also.

And now we come to the use of flowers for the table. There are quite a few don'ts involved. A table should never be crowded with flowers. It does not create a good effect and does hasten the wilting—which is anything but attractive. Strewing flowers about the cloth is not a good plan generally; unless done by an expert the effect is apt to be messy rather than artistic.

Decorative flowers for the table should not be so tall as to interfere with the view of diners across the board; neither should they be highly scented.

The selection of flowers should depend considerably on the general color scheme of the dining room and on the particular color in damask, glassware and china. Colored damask and bright glassware are here to stay.

All White Bouquets.

At a supper party the other evening we were utterly charmed with the arrangement of flowers. The hostess had decided against bright bouquets and her flowers were all white. On the large table, flanked by silver candlesticks, was a lovely bouquet of white roses, white tulips and freesias, with just a tiny touch of fern. On small tables in low bowls were white sweet peas, and about the house here and there were more white bouquets—all nicely arranged. We particularly liked the all white plan, it was such a welcome change from the usual riot of color.

We were also appreciative of the arrangement of flowers in the apartment of an acquaintance. On a modernistic desk, against a green drapery, this man had placed a tall, modern vase in creamy white, filled with calla lilies—about six of them. The effect was gorgeous.

The shops are full of stunning bowls and vases these days, so there is no excuse for not having numerous and suitable flower containers. Some of these are ridiculously cheap; in fact, some of the offerings of the ten cent store are not to be overlooked.

Blossoms in Season.

Once upon a time the winter floral offerings were considerably limited, but that is certainly not the case now. A leading florist sent me a long list of flowers available and reasonable in February.

On his list I found roses, carnations, lilies of the valley, Easter lilies, calla lilies, calendulas, sweet peas, and snap dragons.

Gardenias are available now, and not at prohibitive prices. Violets, the little darlings, are also available if you want to pay a price that seems high but really isn't considering that they're out of season. Other lovely flowers on the list were gladioli, freesias, hyacinths, paper whites, jonquils, tulips, and even mignonette.

Nineteen thirty-one is a good year for flower lovers, isn't it?

There are a number of do's and don'ts in wearing flowers. Any woman who has a yen for orchids [we're not having any, thank you!] should watch her step. An orchid on a tailored suit always looks absurd to us. And a small, slight woman who affects a large and splashy corsage that is a mess of orchids, silk ribbon and feathers is disregarding one of the first principles of style—adherence to proportion. She needs something smaller and simpler, say two gardenias on a strip of white or green ribbon.

Protectorate's Report Reveals Cupid's Whims

[Continued from page one.]

crease in the percentage of immigrants and a 50 per cent increase in the percentage of American women and girls asking for help. Altogether 3,068 came seeking jobs. Employment was found for 744, others were referred to other agencies. The protectorate's report declared that the coming World's fair is already attracting many girls and women to this city and increasing the demands made upon this and other social agencies.

In connection with the report a plea was made for Bibles to place in the rest room of the protectorate located at 2? North Dearborn street. In these days of distress and trouble people are naturally turning to the Bible and religion. Not only are the Bibles in the rest room being used more, but five have disappeared, a type of "thievery" which is easily forgivable.

Girls at 15 Have Highest Money Value to Germans

Girls in Germany are worth more when they are 15 than they are at any other age, a group of German statisticians has found. Their value at 15 is about $10,000, it is said. At 30, this value has decreased to about $9,200; at 60, to $7,000, and at 70, to $5,000. This is based on money value and value to the state.

—BOUCLE YARN—

For knitting the new crinkle suits. Fifty different colors.

Samples FREE on Request.

Wholesale or Retail.

Colonial Yarn House, Distributors,
1233 Cherry St., Philadelphia, Pa.

YOUR CHOICE

ANY ENSEMBLE

$29.50

The Greatest Values in 10 Years

Next week we inaugurate a $29.50 Sale at all our 6 big stores. Take your pick of any of these 6 especially selected ENSEMBLES . . . useful and attractive things for the home . . . every one worth at least $40.00. They offer the greatest values in 10 years—especially at these unheard of savings. Held for future delivery if desired. DELIVERED ANYWHERE WITHIN 50 MILES.

$1.00 Down—$2.50 Monthly

No Interest—No Carrying Charge
The price we quote is the only price you pay

$1.00 Down

Coxwell Chair With End Table and Lamp

COXWELL CHAIR in assorted colorful jacquards with spring seat . . . reversible spring base and carved frame. END TABLE in rich walnut finish American gum . . . BRIDGE LAMP and SHADE with ornamental standard, antique finish and smartly trimmed crystal onyx ball trim and colorful lined shade. 4-piece outfit, all for..........

$29.50

$1.00 Down, $2.50 Monthly

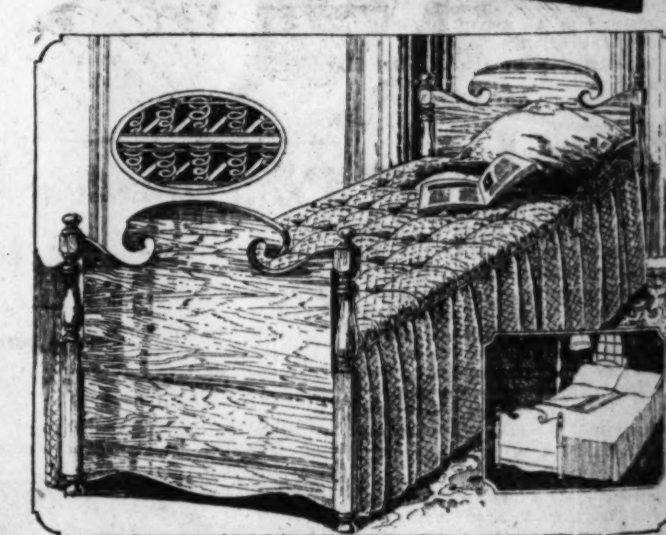

$1.00 Down

Early American Design Coil Spring Day Bed

Lovely paneled ends in walnut finish genuine American gumwood . . . coil spring insures the utmost sleeping comfort . . . all cotton mattress with roll edge . . . colorful, good wearing denim covering with flounce . . . liftover style (pillow not included). Two people sleep in comfort ....

$29.50

$1.00 Down, $2.50 Monthly

$1.00 Down

9x12-Ft. Velvet Rug With Sweeper or Rug Pad

A rug bargain unequaled in 10 years. Think of it! 9x12 foot seamless Velvet Rug of a magnificent design in guaranteed fast colors with your choice of either all-steel carpet sweeper or a 9x12 foot rug cushion that prolongs the life of your rug. Both for.........

$29.50

$1.00 Down, $2.50 Monthly

$1.00 Down

Windsor Bed, Spring, Mattress and 2 Pillows

Windsor Steel Bed in brown walnut enamel. Twin or full size . . . Spring of premier steel wire, helical bound . . . Inner Spring Mattress with hundreds of inner coils, surrounded by felted cotton all around . . . Two pillows with clean sanitary feathers. All 5 pieces for......

$29.50

$1.00 Down, $2.50 Monthly

No Interest to Pay

STRAUS & SCHRAM

No Carrying Charge

The Price We Quote Is the Only Price You Pay

665-667 W. Madison St.
Near Union Street, 1 Block East of Halsted
Open Monday and Saturday Evenings Till 10

3318-3322 Lincoln Avenue
At School Street, 1½ Blocks North of Belmont
Open Tues., Thurs. and Sat. Evenings Till 9:30

834-836-838 W. 63rd St.
N. W. Corner Green St., 1 Block West of Halsted
Open Tues., Thurs. and Sat. Evenings Till 10

3454-3458 West 26th St.
Northeast Corner St. Louis Avenue
Open Tues., Thurs. and Sat. Evenings Till 10

4128-4130 West Madison St.
At Karlov Avenue, Just West of Marbro Theater
Open Tues., Thurs. and Sat. Evenings Till 10

424-426 East 47th St.
Just East of South Parkway (Grand Blvd.)
Open Tues., Thurs. and Sat. Evenings Till 10

otectorate's eport Reveals upid's Whims

Continued from page one.]

in the percentage of immi- and a 50 per cent increase in rcentage of American women s asking for help. Altogether me seeking jobs. Employment und for 744, others were re- to other agencies. The pho- te's report declared that the World's fair is already at- many girls and women to y and increasing the demands upon this and other social e.

nnection with the report a plea ade for Bibles to place in the om of the protectorate located orth Dearborn street. In these f distress and trouble people turally turning to the Bible ligion. Not only are the Bibles rest room being used more, e have disappeared, a type of ery" which is easily forgivable.

at 15 Have Highest ey Value to Germans

in Germany are worth more hey are 15 than they are at any es, a group of German statis- has found. Their value at 15 t $10,000, it is said. At 30, alue has decreased to about at 60, to $7,000, and at 70, to This is based on money value e to the state.

OUCLE YARN—
nitting the new crinkle suits.
Fifty different colors.
mples FREE on Request.
Wholesale or Retail.
ial Yarn House, Distributers,
Cherry St., Philadelphia, Pa.

50

merican Design
pring Day Bed
$29.50
Monthly

or Bed, Spring,
s and 2 Pillows
$29.50
Monthly
No Carrying Charge
West Madison St.
East 47th St.

Maiden Meditations

By Sara Moore

THE EX-FLAPPER TO AN OLD PAL.

Pity
Gives me a pain!
What if I must
Arise at midnight
Just to feed a babe?
I used to dance all night.
You were not sorry, then,
Though all I got for that
Was just
A tissue paper cap,
A tin whistle
And tomorrow's headache.

THE CHORUS QUEEN.

Rehearsal's called at 9 a. m.; at noon one stops to eat
A sandwich and a doughnut at the drug store 'cross the street.
From half-past twelve to six o'clock she's up right on her toes.
From six to seven food and rest—or so the routine goes.
From seven on to midnight she must "step," or sometimes one,
The stage director, drills her for a most uncertain "run."
At one at last she's free to play. Of course with this in mind,
Rehearsal starts at 9 a. m. Or eight, if fate's unkind.
She's free at last. The hey hey boys who ask her out to dine
Are ready for a party. They feel all set up and fine.
These jolly boys! The chorus girl's dull life they would enhance
They say, "All set to go some place? Some place where we can dance?"

[Copyright: 1931: By The Chicago Tribune.]

COINCIDENCES

Your strange coincidence will be printed if you will submit it to "Strange Coincidences," Chicago Tribune.

"'Tis an Ill Wind——"

Coming home from my mother's on a cold winter day my wife said, "Couldn't you have borrowed a couple of dollars till tomorrow?" Next day being pay day, I answered, "Why didn't you tell me you were broke. I haven't a cent either." Along came a nice new dollar bill rolling with the wind right before us, and just when we needed it so badly.

F. C.

Cards from Old Sweethearts.

This is a strange coincidence. I received in the same mail two Christmas cards from two old sweethearts of twenty-five years ago. One is now in Aurora, the other in Los Angeles. Both cards were just alike.

L. P. W.

A Timely Tuning In.

One evening as we were about to retire, my husband said, "I wish I knew what the correct time is so I could set the clock."

I suggested that he tune in on the radio and get the desired information. He refused to do so, saying he had tried so many times before, but with no results. I urged him to try just once more, more to tease him than anything else. Just as he tuned in, a clear voice said, "And the time is now 1 minute past 10 o'clock.

We both thought that quite a coincidence.

E. R. E.

Puts New Life Into Dull, Tired, Faded Skin

Just a little Calonite powder sprinkled on a wet cloth and rubbed gently over the face before retiring will clear the pores of all dirt and dust and oily scum, preventing blackheads. It puts new life into dull, tired skin, so you can enjoy a good night's rest.

NIGHT COUGHING

Quick and Safe Way to Stop It!

Whatever it is due to—cold, catarrhal condition of the throat, dust irritations or smoking—night coughing can and *should* be stopped! Nothing will pull you down faster, for it not only deprives you of needed sleep, but it tears you to pieces.

At the first sign of a cough, take good old "Piso's for Coughs." It does the five things necessary to stop a cough and repair the damage done. It checks the cough spasm, loosens the mucus, opens the air passages and soothes the inflamed tissues. At the same time, it has a tonic value that tends to build up what the cough tears down. Only Piso's supplies these five vital effects and it contains no opiates and does not upset the stomach. Safe to give even to babies. All druggists sell Piso's in 35c and 60c sizes. Be sure you get "Piso's for Coughs."

Even More Value Per Dollar—On Monday

Thursday Shopping Hours 9 A.M. to 9 P.M. Evanston, Till 6 P.M.

WIEBOLDT'S

ON SIXTY-THIRD nr. HALSTED ENGlewood 8700 · ON OGDEN nr. MADISON SEEley 1000 · ON MILWAUKEE nr. ASHLAND ARMitage 1000 · ON LINCOLN nr. BELMONT WELlington 1000 · In EVANSTON: 818-824 DAVIS ST. DAVis 1000 RuGers Park 2775 (no toll)

Saturday Shopping Hours 9:30 to 9:30 Evanston, 9 A.M. to 9 P.M.

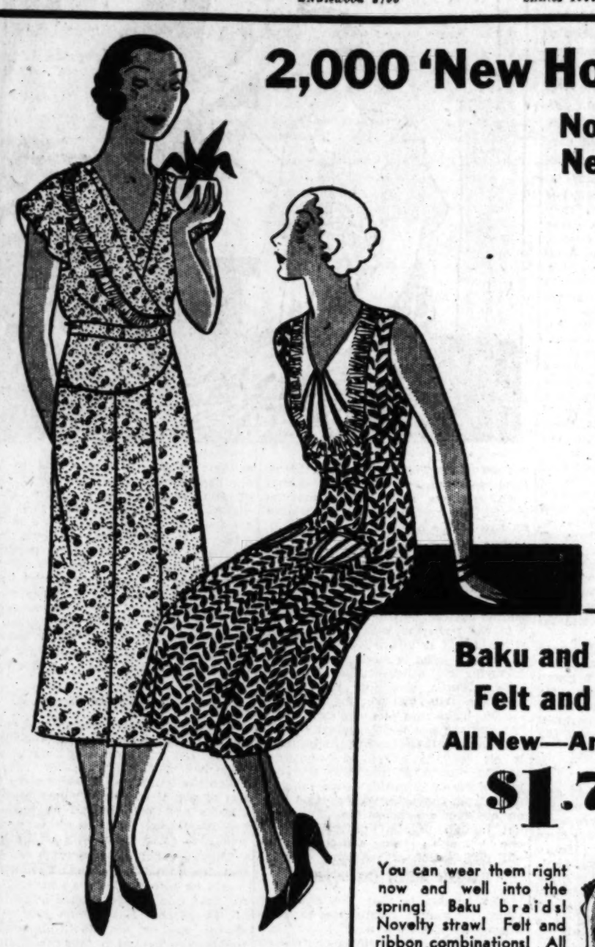

2,000 'New Home' Frocks

Now in Every Smart New Spring Fashion

88c

Every One Is Different!

They're fitted, like the spring fashions, with flared or pleated skirts in the new longer length, peplums, boleros, and novelty necklines and sleeves. And their prints of blue, red, green, orchid and yellow come clear and fresh from the tub.

Sizes for misses, women, and larger women

80 square printed percale, will not fade from tubbing and sunning.

Baku and Panamalac Braids Felt and Cellophane Hats

All New—Are Here!

$1.75

You can wear them right now and well into the spring! Baku braids! Novelty straw! Felt and ribbon combinations! All deftly modeled in fetching tricorne, bicorne and close fitting styles.

Others Priced at $2.50, $3.50 and $4.50

Millinery Dept.—2nd Floor.

Monday! An Entire Carload! First Quality Dinnerware At Less Than Wholesale Prices

3c to 69c

65,000 useful pieces in a wide range of patterns and colorings. All first quality—no chips or cracks on any of them! Replace pieces you need in your set at home while savings are so unusually great.

The decorations include all over designs, colored glazes and conventional borders. Some, with traced gold, matt gold or brightly colored handles.

Choose from the following pieces!

Large size Vegetable Dishes,	19c
Covered Casseroles,	69c
Coffee Cups, Tea Cups,	12c
Cream Soups,	25c
Large Platters, Dinner Plates,	10c
Fruit Saucers, Salad Plates,	5c
Nappies, small size,	15c
Nappies, large size,	25c
Tea Cups,	12c
Bread and Butter Plates,	5c
Salad Plates,	5c
Luncheon Plates,	8c
Dinner Plates,	10c
Soup Plates, deep size,	12c
Sauce Boats, Platters,	25c
Covered Sugar Bowls,	39c
Covered Butters,	59c
Cake Plates,	39c
Regular Bowls,	19c
Salad Bowls,	59c
Saucers, priced at only	3c
Pickles,	19c

Only at Wieboldt's could you find such fine quality dinnerware at these low prices! Come in . . . see our entire display . . . tomorrow!

Steady Buying Steadies Business

Printed Rayon Flat Crepe at $1 Yard Is a Wieboldt February Value!

Prints Are The Daytime Fashion!

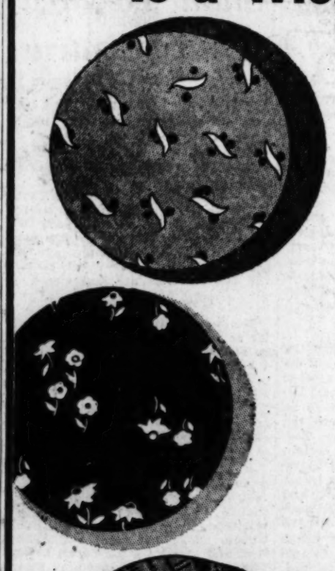

$1 Yd.

Spring Fabrics Break Into Print!

"Prints, prints and then again prints," says Fashion, concerning your new Spring dresses. The patterns in this popular priced crepe are identical copies of the high grade imported fabrics sold for up to $5 the yard.

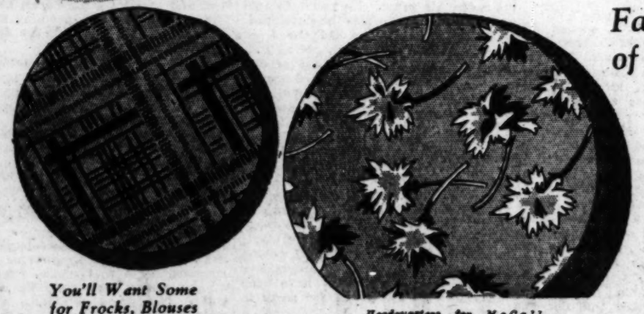

You'll Want Some for Frocks, Blouses and Even Pajamas

On Sale in the Silk Depts.

Fascinating Array of Patterns, Colors

You're sure to find just what you want in this selection! Small and large spaced designs, all over floral and geometric patterns. All guaranteed washable and as easy to do up as a hankie!

Full 39 Inches Wide

Headquarters for McCall, Butterick and Excella Patterns

Another Shipment Arrives! First Quality Enamelware!

Triple Coated! **69c** *$1.50, $1.75 Qualities*

Ivory Body, Green Trim

5½ Qt. Tea Kettles	10 Qt. Dish Pans
8 Cup Percolators	1¼ Qt. Double Boilers
8 Cup Coffee Pots	10 Qt. Water Pails
2 & 3½ Qt. Sauce Pan Sets	6 Qt. Convex Kettles
4 Qt. Convex Sauce Pans	

All first quality. If you missed out on our last sensational sale of enamelware four weeks ago—be sure and get your share Monday!

While a Carload Lasts!

Housewives! Buy New Floor Coverings at Savings of About 20%

"Gold Seal" and "Neponset"

49c Sq. Yd.

Two of the most widely known felt base floor coverings offered at tremendous savings right at the beginning of the house cleaning season! All first quality; in a wonderful selection of patterns and colors. Two yards wide. A Wieboldt value.

Steady Buying Steadies Business.

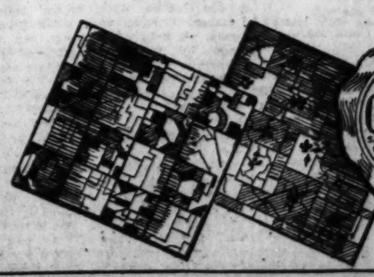

WIEBOLDT'S SOFT OR HARD WATER TOILET SOAP

Store Wide Sale! Wieboldt's Toilet Soap

57c Box.

For Hard and Soft Water! 10c, 4¾ oz. bars when cut

Made by the makers of Palmolive Soap. Made under French milled process. Packed in solid colors.

Ask Any Wieboldt Employe.

Mail and Phone Orders Filled.

Guaranteed Colored Borders on These

Sheet and Pillowcase Sets

$1.69

3 Pc. Set; Sheet and 2 Cases

These exceptional sets consist of an 81x99 inch sheet and two 45x36 inch pillow cases with guaranteed colored borders of orchid, green, blue, pink.

Mail and Phone Orders Promptly Filled.

Tribune Cook Book

By Meta Given

"We'll celebrate Saint Valentine
In a good old fashioned way
With cupids, hearts and verse and rhyme,
So don't forget the day."

IT has been more than 125 years since Charles Lamb wrote about Valentine's day and the happiness attending that time. A few lines of his dissertation run like this:

"Not many sounds in life, and I include all urban and all rural sounds, exceed in interest a knock at the door. It gives 'a very echo to the throne where Hope is seated.' But its issues seldom answer to this oracle within. It is so seldom that just the person we want to see comes. But of all the clamorous visitations the welcomest in expectation is the sound that ushers in, or seems to usher in a Valentine."

That was in the days when everybody sent and everybody received the lovely little lacy missives decorated with hearts and cupids and inscribed with some verse of beautiful sentiment. The custom, however, is not so alive now, especially with adults. Valentines, nevertheless, are still being made and sold by the thousands because they continue to cross and crisscross between the children. The legends relating to the origin of the day with its lovely emblematic colors and the verses of rhyme and sentiment appeal to the child.

Party Meal for Friends.

For this reason it is an excellent day for children's parties. And often when mothers are giving a party for the children they feel that they can, with little additional labor and expense, expand the affair and include adults. This especially applies to the party tea, luncheon, or dinner. To my mind it is a good day to prepare a party meal for friends. Hearts and cupids and the colors that are symbolic of fidelity and love offer opportunities for planning attractive decorations for both the house and the table.

Red is the color generally used for decorating the house and for the garnishing of food. Roses and carnations which also typify love often form the floral decoration. But blue is just as appropriate because it stands for fidelity and so forget-me-nots carry out the Valentine idea as much as the roses. Choose, then, blue or red as the fancy strikes you and have a beautiful and successful party. The decorations for the house should, of course, partake of the day and the occasion, but to carry this too far is no in the best of taste.

Pleasing Combinations.

It is quite sufficient that the significant color be used in the flowers or center piece and perhaps in one or two foods. The hostess who serves the most pleasing party meal is the one who uses a good combination of foods that are not only delicious to eat but are also beautiful to see. And beauty or attractiveness includes more than the appearance of just two colors in all the foods served in one meal. One can never gain a reputation for distinctive touches and originality when everything is in the shape of hearts, bow knots, and cupids, and a red color is introduced every time that it is possible.

The five menus which we are giving cover about all of the food requirements of Valentine parties. Since the luncheon is more popular than the dinner we are offering three different ones. Besides there are two dinner menus, one tea and one menu for a children's party where adults are not present.

If the party consists of more than eight individuals it will be better to set small tables rather than gather the guests at one large one. The modern dining room does not comfortably seat more than eight.

Luncheons Nos. 2 and 3, dinner No. 1 and the tea may be served in buffet style if desired. Luncheon No. 1 and the dinner No. 2 are more conveniently eaten at tables.

Facilitate Serving.

The menus have been kept down to a few courses to facilitate serving. These may be varied, nevertheless, in many satisfactory ways. For example, in luncheon No. 2 small baking powder biscuits may be substituted, and desirably so for many, for the toast. A delicious conserve or beautiful jelly may also be added and will be a pleasing accompaniment for the hot biscuit. Olives and stuffed celery may be used to expand any of these menus. In the salad course numerous variations are possible. A fruit salad, however, should always be substituted for a fruit salad and not a vegetable salad, as this in some instances would throw the meal out of balance.

Should these menus not suit your purse or your mood, another easily prepared and served by the hostess who has to do her own work, might consist of a grapefruit cocktail, vegetable, fish or chicken salad with cheese straws, a pretty fruit jelly with whipped cream, and fancy cakes.

For an evening party sandwiches cut heart shape, olives, salted nuts, and fancy iced cakes with coffee or punch is quite sufficient.

Choose Simple Foods.

Foods for children's parties should always be simple. Nothing should be served to tempt the child to break his good eating habits. If the meal is served near the regular time it should consist of the foods usually eaten at this time of the day—those that furnish material for muscle, blood, and bone and maintain the regulatory processes of the system. Milk, green and root vegetables, and fruits adapted to the child's age should make up the meal. For the party touch some of the foods may be molded. Ice cream especially appeals when molded in heart form. The table decorations may carry out the Valentine idea more for the children's party than for adults.

If the party meal comes in the middle of the afternoon, the food should be extremely light. A glass of lemonade with a red cherry always pleases and never more than a dish of ice cream garnished with strawberries should be offered.

Valentine Luncheon I.

Shrimp Cocktail
in Sweet Red Pepper Cup
Broiled Lamb Chops
French Fried Potatoes
Buttered Tiny Round Beets
Pineapple and Asparagus Salad
Vanilla Ice Cream
Small Cakes with Pink Icing
Nuts Bon Bons
Coffee

Valentine Luncheon II.

Tomato Bouillon
Creamed Chicken and Mushrooms on Toast
Apple and Nut Salad

Some party foods for Valentine's day.

Left: Heart salad. Pineapple slices in heart shape, pierced with an asparagus spear. The garnish is of creamed cheese and a maraschino cherry.

Center: A two layer white cake in heart shape. White mountain icing or a butter icing and heart shaped red cinnamon candies are the decoration.

Right: Heart shaped croustades toasted and filled with creamed or creole shrimps.

Table set for a Valentine dinner. The centerpiece—a daring cupid with a perky bow of red maline ribbon around his neck seems to be emerging from a flower of heart shaped petals. The fancy tablecloth adds a party air, too.

Pink Hearts of Ice Cream
Small Cakes
Coffee

Valentine Luncheon III.

Chicken Salad with Russian Dressing
Garnished with Pimento
Dark Bread Sandwiches
Nosegay Ice Cream Almond Cookies
Salted nuts Mints
Coffee

Valentine Dinner I.

Clear Tomato Soup
with Whipped Cream
Baked Ham Horseradish Sauce
Mashed Potatoes
Buttered Green Beans
Tomato Salad Cheese Straws
Peppermint Candy Ice Cream
Angel Cake Coffee
Nuts Bon Bons

Valentine Dinner II.

Heart Shaped Canapes
Mongole Soup
Crown Roast of Lamb and Peas
in Toasted Mashed Potato Cases
Buttered Broccoli
Salad of Red Radishes, Stringless Beans and Water Cress
Strawberry Mousse White Cake
Coffee Bon Bons

Valentine Tea.

Sandwiches
[chicken, cream cheese, raisin, and nut filling]
Tea Coffee Cocoa
Maraschino Cherry Ice Cream
Cakes Nuts Bonbons

Children's Luncheon.

Poached Egg
on Heart Shaped Piece of Toast
Creamed Peas Celery
Raw Carrot Strips
Graham Bread and Butter
Blanc Mange Molded in Heart Forms
with Strawberry Sauce

HEART CAKE.

1⅔ cups pastry flour	1 cup fine granulated sugar
4 tsp. baking powder	½ cup egg whites
⅛ tsp. salt	½ cup milk
½ cup fat [half butter]	1 tsp. lemon extract
	¼ tsp. almond extract

Sift flour, then measure. Resift twice with baking powder and salt. Cream fat until plastic, then add sugar gradually and continue creaming until white and smooth. Add unbeaten egg whites until mixture has the appearance of softened marshmallow. Add dry ingredients and milk alternately, then the flavoring. Turn batter into two round layer cake tins 8 inches in diameter and with the sides oiled and bottoms lined with paraffin paper. Bake in a medium oven (350 degrees Fahrenheit) for 10 minutes, then increase temperature to 375 degrees and bake about 15 minutes longer. Remove cake from oven; when cool place over each layer a paper pattern of a heart which is 8 inches wide at the widest point and 8 inches long. Lay the two heart shaped pieces together with White mountain icing flavored with rose and almond. Ice top and decorate top edge of heart with heart shaped red cinnamon candies or candied violets. Yield: 10 servings.

WHITE MOUNTAIN ICING.

1 cup sugar	1-3 cup water
⅛ tsp. cream of tartar or	1 egg white, beaten until stiff
⅛ tbsp. lemon juice	

Put sugar, water, and cream tartar in pan, stir until sugar is dissolved, and bring to boiling point. Boil sirup without stirring to 240 degrees Fahrenheit, or until it spins a long thread. Pour gradually on egg white, beating constantly. Flavor as desired.

Yield: Sufficient to ice heart cake.

STRAWBERRY ICE CREAM.

1 quart well ripened strawberries	1 to 1⅛ cups sugar
1 tbsp. lemon juice	1½ cups coffee cream
⅝ cup milk	⅛ tsp. salt

Prepare the freezer by scalding both the can and beater. Wash berries, then hull. Mash berries with potato masher or a wooden spoon. Press through a sieve. One should obtain at least 1½ cups of pulp and juice. Do not press through any of the seeds, only pulp and juice. Add lemon juice. Add milk to sugar and heat over hot water until sugar is dissolved. Cool. Add cream and salt. Add cold milk-cream mixture to berries. Freeze at once with 1 part coarse salt mixed with 6 parts chipped ice.

Yield: 1½ quarts, or 10 servings.

Frozen strawberries may be used in this ice cream. Then omit sugar.

HEART SHAPED CROUSTADES.

Cut a loaf of white bread into crosswise slices 2¼ inches thick. With a sharp knife cut out croustades, using a paper heart pattern 3 inches wide at the widest part and 3½ inches long at the longest part of the heart. Use a heart shaped cookie cutter that is about ¼ inch less in width than paper pattern. Press down on the bread to outline the wall of the croustade. With a knife or spoon hollow out the center, being sure to follow the line of the cookie cutter. With a little care the walls can be kept of even thickness and little time is required for making. Brush overoutside lightly with melted butter. Toast to a delicate brown under the broiling oven. Fill with creamed mixture and serve while hot.

DARK BREAD SANDWICHES.

Cut dark bread lengthwise of loaf in one-fourth inch slices. Spread with creamed butter. Put two slices together and cut in heart shapes. Garnish with tiny hearts cut from firm red jelly or pickled beets and insert in openings of the same size in the upper slice.

NOSEGAY ICE CREAM.

Fill paper cases with strawberry ice cream, garnish with a border of candied mint leaves and with bits of candied fruit to represent blossoms.

SHRIMP COCKTAIL.

1½ pounds shrimps Cocktail sauce

Cook the shrimps in boiling water until they are tender—about 20 minutes. Remove the shells and intestinal tract and chill thoroughly. Canned shrimps [wet pack] may be used instead. Cover with the cocktail sauce, serve in cold glasses, and top with a shrimp.

Yield: 8 servings.

COCKTAIL SAUCES.

2 tbsps. catsup	Cayenne pepper
1 tsp. grated horseradish	Pinch salt

or

¼ tsp. pepper sauce	1 tbsp. chili sauce
2 tsps. catsup	Lemon juice
¼ tsp. horseradish	

TOMATO BOUILLON.

2 cups canned tomatoes	½ bay leaf
	6 cloves
1½ quarts bouillon [made from beef]	¼ tsp. celery seed
	¼ tsp. peppercorns
1 tbsp. chopped onion	Oysters as desired

Mix all ingredients except oysters and boil 20 minutes. Strain, cool, and clear. If desired, add 1 pint parboiled oysters.

Yield: Ten servings.

APPLE AND NUT SALAD.

2 apples	1 tsp. lemon juice
½ cup celery	¼ cup cut up pecan meats
Cream boiled dressing	

Chill the apples well, then pare them and cut them into small dice. Sprinkle them with the lemon juice. Add the celery cut into small pieces and mix in the nuts. Serve the salad on crisp lettuce leaves with cream boiled dressing. Garnish with whole pecan meats. A delightful change can be made by slicing the ingredients "Julienne" style in long, thin pieces.

Yield: Five servings.

CREAM BOILED DRESSING.

1 tsp. salt	2 whole eggs
1 tsp. mustard	1 cup vinegar
Paprika	1 cup water
2 tsp. powdered sugar	1 tbsp. butter
3 tsp. flour	

Mix dry ingredients, add beaten eggs, vinegar, water, and butter. Stir in double boiler or on top of stove until thick. Beat until smooth. Let cool. This will keep for some time in an icebox. Before serving add whipped or plain cream and more sugar if a sweet dressing is desired. Two cups of whipped cream are used with the entire recipe.

The Malicious Gossip

By Doris Blake

A Real Danger to Happiness Is the Person Who Seems to Take a Fiendish Delight in Passing on Near-Truths or Plain Lies About Friends.

WE are told by those who are supposed to be acquainted with the whys of human behavior that there is a place in the world for gossip. It is the policeman of behavior, we're told. It is the fear that prevents people from hitting wide of the straight and narrow path. It is the regulator of behavior, in a good many instances.

Some people obviously have neither fear of the policeman nor do they care what people say. But a great majority of human beings are guided, to a fairly large extent, by the opinion of neighbors, friends and relatives. While there may be a good word to be said for gossip, for the gossip there is no recorded enthusiasm. The most dreaded of the human species, you might call him or her. Unhappily, gossips do not carry their insignia emblazoned across their chests so that one might be warned against them and give them no welcome. They often come in the guise of friends, and other qualities in them may serve as a diversion from the real danger of their cultivation.

Of course, we are not speaking of the harmless gossipy type of persons most of us are, in more or less mild degree. It is of the gossip who makes it his or her business to retell tales or manufacture them to the detriment of some individual. Out of nothing this type can manufacture a tale that is positively vicious. The object is to make trouble and make it whether the tale they fashion has a leg to stand on or not.

It is curious how the real gossip hates happiness. He or she can't bear to see a couple or a family or a group enjoying life or getting success. He must get busy and throw a bomb, in the hope that some one will be hurt. If he is of the very vicious group, the more that are hurt, the better.

A Malicious Tongue.

So now, bearing in mind that gossips of the vicious variety are trouble makers by nature, that they are souls gone sour, why should what they have to say sting finer people so? Here's a woman, one of those merry souls with a cheery word for everybody (and heaven only knows her kind are needed in the world), who is the victim of a nasty story concocted by a spying neighbor. No more basis for the charge of infidelity made against her than should arise against you or me, who might open the door on a book or an insurance agent and, knowing that agent is only trying to make a living, be decently polite to him.

The woman's complete life with her husband and two youngsters and their above average success inspired the malicious tongue to action. Happily, the one who was intended to learn of his wife's disloyalty was just the right man for the gossip's tale. He went hotfoot after the instigator of the neighborhood choice bit, and it is a safe bet she will not conspire to destroy confidence there again. She did not get a hearing, nor was she threatened with jail, but she was told that with just one more word from her mouth, her husband would learn what he had on his hands.

How to deal with gossips perplexes a number of people. They wonder whether it is better to laugh off the tales learned about oneself or to confront the perpetrator of them and add a tongue lashing, or what method to use.

If the power is with one to ignore what is said as unworthy of comment —peace of mind is more sure than by following any other course. The gossip's intention and hope is that the tale she tells will get back to the victim. Take that pleasure away from her and she has little to gloat over.

If one can manufacture the patience to sit out the period of annoyance unkind stories do provoke, one can reckon surely on a day when the gossip's true character is revealed and on one's own exoneration. But it is not human to wait patiently while one feels one is being slandered without justification or reason.

Won't Admit the Truth.

The trouble is that the same capacity for manufacturing lies to serve a scandal monger's need stands her in good stead when she is confronted with the charge. She lies point blank. She feigns innocence of which she was long since incapable. And there you are. Too, such is the nature of gossip that you often cannot lay your finger on the culprit, though the most convincing evidence may be at hand.

Among engaged couples you'll find the miscreant particularly active. Again you have the sour one envious of the happiness of others. She must set trouble in motion. And often not only does she set it in motion, but she keeps it going until the romance is broken.

A case in point is a girl deeply envious of one who was said to be her best friend. The best friend was about to make a happy match. In a diabolically clever manner the girl set the machinery going and a story finally got to the fiancé's ears that infuriated him. There were, it must be said in fairness to him, two details in the story's telling that agreed with the man's own knowledge. They were dates and places. It was a clear case, however, of the fiancée being given a verdict on circumstantial evidence. She was too indignant to protest her man's lack of faith, and the affair was broken up.

Weakness Aids Enemy.

Gossip victims are many—and retribution often comes slowly to the instigator. Let a woman, particularly one who has something in her life of which she is not proud, become the object of one of these scurrilous gossip s attacks and her life can be made a perfect frenzy of fear. Her very weakness gives the gossip strength.

They're a bad lot—the lying gossips and the malicious ones. The world would be better off for an exterminator that would wipe them off the face of the globe. But should one be a victim, she or he should determine the motive behind a fabricated story and, if one can see that it is an attempt to destroy happiness, the only weapon to fight back with is silence.

There is this to remember: a friend does not start nor carry tales unless they are kind and encouraging ones. Therefore, if the interest is not that of a friend why give it thought?

BRIDGE BY RADIO

Next Tuesday the final broadcast of the bridge series will be devoted to questions. This broadcast will not be printed in The Tribune.

Three outstanding New York bridge authorities, as well as an expert from Denver, participated in the eleventh of Milton C. Work's radio bridge games broadcast Tuesday from station W-G-N. The New Yorkers were Ely Culbertson, editor of the Bridge World; Ralph J. Leibenderfer and E. V. Shepard, with Mrs. Lewis Todhunter from the west. They held the following cards:

MR. LEIBENDERFER.
S—J, 9, 2.
H—K, 10, 9, 6.
D—A, J, 10.
C—7, 6, 5.

MRS. TODHUNTER.
S—4, 3.
H—3.
D—8, 7, 6, 5, 4.
C—A,K,J,10,2.

MR. SHEPARD.
S—K, 8.
H—Q, J, 8, 2.
D—K, Q, 9.
C—Q, 9, 8, 3.

MR. CULBERTSON [Dealer].
S—A, Q, 10, 7, 6, 5.
H—A, 7, 5, 4.
D—3, 2.
C—4.

Mr. Culbertson, south, opened the auction with one spade. Mrs. Todhunter, west, said two clubs; Mr. Leibenderfer, north, two spades; Mr. Shepard, east, three clubs. Mr. Culbertson, south, went to three spades, which held the bid.

Opening the play Mrs. Todhunter, west, led the king of clubs, to which Mr Culbertson played the 5 from north, the dummy hand. Mr. Shepard, east, played the 3, and declarer the 4 from closed hand. Mr. Shepard played his lowest club as a discouragement card; he felt it might be better for Mrs. Todhunter to switch her suit. It was evident to Mr. Shepard that declarer had an abundance of trumps, so forcing could not injure his hand, and Mr. Shepard was quite sure that declarer would ruff a second club. Mr. Shepard would have been perfectly suited by a diamond lead from his partner; or a heart was not liable to be seriously harmful.

Switches Lead.

Influenced by her partner's discouraging play of the trey of clubs, Mrs. Todhunter led her singleton heart to trick two, hoping that Mr. Shepard had the ace and queen, or at least the ace, to give her one ruff. Declarer, after studying the situation, played the king of hearts from dummy. East played the deuce. He appreciated that his partner's lead probably was a singleton, and it seemed best to him to keep his queen-jack-8 together over dummy's 10-9-6 rather than to start a signal by playing the 8. Declarer played the 4.

To trick three declarer led dummy's 9 of spades, east followed with the 8, declarer with the 7, and west with the trey. Declared continued from dummy with the deuce of spades, east dropped the king, declarer played the ace, and west the 4, the last adverse spade. Mr. Culbertson next led the deuce of diamonds from the south hand; west played the 4, dummy the 10, and Mr. Shepard, east, won with the king of diamonds—a false card, the object being to induce declared to finesse again in that suit.

To trick six Mr. Shepard led the 8 of clubs, his partner's suit. Declarer ruffed with the 10 of spades, West played the deuce and dummy the 6. Declarer then led the trey of diamonds, west played the 5, dummy the ace, and east the 9. Declarer continued diamonds with dummy's jack; east played the queen; declarer ruffed with the queen of spades; and west played the 6 of diamonds. Declarer, at trick nine, led the 5 of spades from closed hand to put dummy in the lead; west discarded the 7 of diamonds; dummy played the jack of spades; and east discarded the 9 of clubs.

A Subtle Play.

Declarer next led from dummy the 7 of clubs; east played the queen; declarer trumped with the 6 of spades; and west played the 10 of clubs. Declarer had developed the hand as he planned to do from the moment the trey of hearts was led by Mrs. Todhunter. Mr. Culbertson was certain the trey was a singleton and therefore Mr. Shepard, in the east, must have held four hearts originally, and after the first heart trick must have been left with the queen-jack-8. Declarer had to take three heart tricks to make his game. He could do this only by the subtle play he developed.

To trick eleven he led the 5 of hearts from closed hand. Mrs. Todhunter, west, discarded the 8 of diamonds; dummy played the 9 of hearts; and Mr. Shepard, east, won with the jack. Mr. Shepard then had nothing to lead but a heart, and it was immaterial whether he led the queen or the 8. In either event Mr. Culbertson would take the remaining two tricks. If he led the queen, south's ace would win that trick, and dummy's 10 the next. If the 8 were led, dummy's 10 would win and declarer's ace would take the final trick. Declarer therefore won four-odd, scoring 36 points, game, with 40 honors. At progressive or duplicate, there would have been an additional 125 points for game in one deal.

Work Praises Play.

In his analysis of the play, Mr. Work said: "It is rarely that we see a hand developed as brilliantly as the one just played. When Mrs. Todhunter led a heart to trick two, Mr. Culbertson could mark that lead as a singleton and place Mr. Shepard's hearts. He had lost one club trick and knew he must lose one diamond. Therefore to make game his spade finesse must succeed and he must develop the hearts so as to lose only one trick in that suit. If north should play the 6 of hearts on this trick, Mr. Shepard could play the 8 spot, force the ace, and have the queen-jack in reserve. If north should play the 9, east could play the jack, and have the queen-8-2 over north's king-10-6. To win this trick in the north hand was essential in order to finesse the trumps; and unless his trump finesse won, declarer could not make game.

"After north won the third trick with the 9 of trumps, he boldly led the deuce to the next trick, hoping and expecting that the king would drop and that his jack of spades would be an entry. It turned out that way [Mr. Shepard's 8 had not been a false card], and the rest of the play developed easily, declarer being able to exhaust Mr. Shepard's diamonds and clubs so as to force him to lead a heart at trick twelve."

New Ensembles Show Decided Color Contrast

[Continued from page one.]

cuffs of scalloped twill that tie in knots at the back.

The dress, shown on the small figure, is made of brown and eggshell printed crêpe, with bias bands of the material around the hipline in front descending in back into a plaited panel that's tiered, giving all the fullness to the back. Ties at the back of the waistline further emphasize this back movement. The collar is lace and the cuff ties are lace edged.

Furless Coats for Spring.

The newest thing in furless coats for spring is the Bruyere coat shown in our third sketch. It is made of a spongy woolen with a mat surface in flag blue, and the folded collar and big cuffs are of the wool with eyelet embroidery squares for trimming. The coat is a redingote [or coachman] cut and fastens under two large buttons at the left side.

It is worn with a light gray georgette dress, another safe and sane color contrast, shown in the small sketch. This dress buttons from waistline to square neck with blue buttons. The belt ends in a tailored bow, and there is a flaring all around peplum and two side peplums below. The sleeves are flared at the elbows by half tucked bands.

Maggy Rouff makes the springtime ensemble shown second in the old reliable black and white color contrast, and lets the thrill in by employing jacquard [embossed] print silk in tiny pattern and all in one color. The coat is cut just like a long tunic blouse, and therein lies much of its cachet. It ties at the standing collar—right side—and at the waistline—left side, with rabbit-ear bow, half black half white. The sleeves are exaggerated bishop.

The dress, shown in the background, has a dropped shoulder yoke of white jacquard crêpe that makes the puffs at the sleeve tops and the draped front. The dress is shirred at the waistline under a band, coming up from and in one piece with the skirt. The lower sleeve is also fitted into the wrist by bands and shirring.

Evening Pajamas.

Cast your eyes now upon the fourth sketch and behold the newest and most striking evening pajamas from Paris to date. Suzanne Talbot designs these and out of printed crêpe in two colors, gold and brown. There is a modest sleeveless jacket of the brown with gold crêpe, and the superwide trousers are made of the same crêpe. The blouse, which is all front and little or no back, is made of gold with brown crêpe, buttoning under six gold buttons at the back, and held up in front by a necklace of crêpe around the neck. The evening hat is of brown velvet with a veil brim of starched lace and a gold brick band around the base of the velvet crown.

Contrasts of modesty and daring are also in the new mode.

[Copyright: 1931: By The Chicago Tribune.]

Blackheads Go Quick By This Simple Method

There is a simple method that makes blackheads go as if by magic. Get two ounces of Calonite powder from your drug store, sprinkle a little on a hot, wet cloth, rub briskly over the affected parts, and in two minutes you will find every blackhead dissolved away entirely.

Hold Everything

[Continued from page one.]

iar to somebody about this paragraph from the adventures of a golf editor —Howard Barry, this time—roaming through Europe in the winter time? "I got into Paris," he writes, "not even knowing a potage from an oeuf, for the last recollections of my college French had gone glimmering long ago. A menu was thrust before me and after a consultation—I speaking mongrel English and the waiter Parisian French—we clicked. I sat back to await the soup and a long interval elapsed. Then, with an appropriate gesture, the garcon produced before me an enormous sausage flanked by eggs—and I despise both. But I was afraid that if we went into the matter further he would bring me snails, so I downed the dish as best I could."

* *

Names and places are taboo. But in a certain quiet restaurant on the near north side, regular diners have noted an aging man who, each night for more than ten years, has occupied a private room for a solitary dinner at a table intended for ten. He arrives on the minute with his newspapers, dines on a full course meal, and consumes one bottle of champagne —the only liquor, by the way, served in the place. Restaurant attachés preserve a discreet silence as to his identity, which is understandable when one computes the cost of his weekly fare—with champagne quoted [so they say] at $12 the bottle.

* *

The conversation got on coincidences and Frank Cipriani produced this one from his own experience. "After midnight one night, in a dubious southwest side neighborhood, I noted from a street car window a man lying in the street, desperately injured. The crew of the trolley, which hadn't hit him, refused to help him for fear they'd be held responsible. I flagged one taxi after another, but they wouldn't stop. Finally, one came along with three ladies in it. To a plea for help, they agreed at once to give up the conveyance, despite the hour and the district. One of them walked over to look at the man, and fainted. It was her brother."

* *

"They can't say anything against him—his life's as open as Bob Sweitzer's office door," grinned a waggish politician in the county building last week. The simile was apt enough. During his twenty years in office County Clerk Sweitzer is one official the public has never had to play peek-a-boo with, for his office door is never closed. If he is "in conference," the fact is always visibly apparent from the outer office, and the total of his callers each twelve months would look like the European war debts if a ticker could be found to register them all.

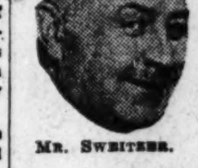

MR. SWEITZER.

* *

Las' call for caption votes! Sunday this colm is due to toss to the breezes the permanent title its readers have been knitting their brows over these several weeks. Candidly, we're as close to buck ague over announcing the result as the veriest judge at a baby show. So many perfectly corking names have been submitted, but only one can win.

Here, by present voting, are the most likely nominees, though not in the order of popularity: "Tips On Tap," "We Ken," "Shorts," "Chin Chin," "Seven Days' Leave," "This and That," and "Potpourri." One good thing about it is that the leader to date has a wide margin of votes, so some at least are sure to be pleased. Ballots are due pronto if they're going to count!

Today's bright idea comes from Mrs. N. C. Mitchell of Oak Park, but was almost nosed out by Thomas Quinn Beeseley, who took time off from penning novels about Chicago gangdom to suggest "So This Is Chicago." Local folks did themselves proud, too, as witness "Gathered 'Round," from Clara A. Bottum; "Heads Up," from Mary Ann McTavish; "Chaff-Ettes," from Mrs. F. W. Quayle; "K.'s Column," from Mrs. Fred Elliott, and "Wimminettes," from Shamus O'Slattery [French, by gum!].

Then there was "Today's Gossip," by J. W. Weage of Oak Parfk; "Snapshots," by George Edward Lind; "What-Not" [twice], by Dora H. Smith of Evanston and Mrs. E. C. Vrabeck of Austin; "This and That" [again], by Mrs. Frank Zibold; "Says Me," by A. R. Parker; "Do Tell," by Esther M. Hannan; "Bits About 'Em," by Josephine Barron, and "Scoopies," by Frances Alice Ward of Evanston.

Jerry Matthews shares "Say, Listen" with Mrs. B. Beard of Kalamazoo, Mich.; "Ink Spots" comes from Mrs. Ed Verrette of Iron Mountain, same state; "Garnered Gab" from Mrs. C. L. Gottschalk of Quincy, Mich. Frances Brown of Columbus, O., offers "Tittle Tattle Tales"; Margaret Rasmussen of Marion, Ia., "Blasts from the Ram's Horn" [don't know why]; Mrs. Adrian Story of La Salle, Ill., "Personalagrams"; Stella Kanady of Ridgway, Ill., "Shore Line," [werry nice]; Dorothy Barker of Springfield tries again with "Pertinent Peeps"; Mrs. E. J. Kravik of Stoughton, Wis., likes "Triblets"; Mrs. E. L. L. R. Wertheimer of Ligonier, Ind., "V-Yous," pronounced "Views"; M. G. at Elkhart, "Excerpts," and Corinne Conard of Kendallville, Hoosier state, "Keeping Tab."

We're waiting for the verdict.

THEN USE
Cuticura
and have a clear skin!

ANOINT the affected parts with Cuticura Ointment... Wash off in a few minutes with Cuticura Soap and hot water and continue bathing. Pimples, rashes and all forms of skin troubles quickly yield to this treatment.

Soap 25c. Ointment 25c. and 50c. Talcum 25c. Proprietors: Potter Drug & Chemical Corp., Malden, Mass.

1931 Tommy Thinks

By Eleanor Jewett.

Houses out of logs,
Plaster in the cracks;
Winter winds tickling
Up and down backs.

Lamplight and candle,
Firelight red—
Before going to bed.
Just time to study

Stretched on the floor
In the fire's shine—
I bet Lincoln's dreams
Were something like mine!

[Copyright: 1931: By The Chicago Tribune.]

Bright Sayings

Please address all bright sayings of children to Aunty Bee, The Tribune.

On the approach of the fifth birthday of my younger sister we began asking her what she would want. Of course the subtsance of her replies were the usual run of the child of that age, a doll, toy bed, toy stove, clothes, etc. Harriet, however, conveyed the impression that anything in a box would satisfy her.

I kiddingly asked her whether a kiss would do. She wisely shook her head and quickly replied, "O, no, that's not anything in a box." A. T. B.

Harold came home from school Monday with one valentine from a classmate.

Tuesday he came home with a bunch of them and said:

"Gee, it pays to like girls, and what's more, you have to like them when you're a big man anyhow." H. V.

Mother (who is helping little daughter with arithmetic)—Betty, if six handkerchiefs cost 90 cents, how would you find the price of one?

Betty—I'd ask the girl behind the counter. A. R.

Stubborn Coughs Ended by Recipe, Mixed at Home

Here is the famous old recipe which millions of housewives have found to be the most dependable means of breaking up a stubborn, lingering cough. It takes but a moment to prepare and costs little, but it gives real relief even for those dreaded coughs that follow severe cold epidemics.

From any druggist, get 2½ ounces of Pinex, pour it into a pint bottle and fill the bottle with plain granulated sugar syrup or strained honey. Thus you make a full pint of better remedy than you could buy ready-made for three times the cost. It never spoils and tastes so good that even children like it.

Not only does this simple mixture soothe and heal the inflamed throat membranes with surprising ease, but also it is absorbed into the blood, and acts directly upon the bronchial tubes, thus aiding the whole system in throwing off the cough. It loosens the germ-laden phlegm and eases chest soreness in a way that is really astonishing.

Pinex is a highly concentrated compound of genuine Norway Pine, containing the active agent of creosote, in a refined, palatable form. Nothing known in medicine is more helpful in cases of distressing coughs, chest colds, and bronchial troubles.

Do not accept a substitute for Pinex. It is guaranteed to give prompt relief or money refunded.

PINEX for Coughs

STOPS Pain and Itching from Piles!

Don't put up with painful piles another day—or hour. There is positive relief, very often, for the very worst case. Pyramid suppositories are designed to stop the pain—and even all itching. Relief comes quickly. The first application will bring you much comfort and ease. Try them today. Remember the name. Just ask for Pyramid Suppositories to any druggist; 60 cents.

FREE
Pyramid's complete comfort box free.

PYRAMID DRUG CO.
399C Pyramid Bldg., Marshall, Mich.
Please send me a box plainly wrapped, sealed, postpaid, and entirely free.
Name
Address
City State

FALSE TEETH
KLING Gives Solid Comfort
To prevent false teeth from rocking or slipping, sprinkle a little KLING on your plates. This improved powder forms a perfect comfort cushion —holds plates so snug, you can eat, talk, laugh as well as you did with your own teeth. Don't suffer with loose plates another day. A large package of KLING costs only 35c at Walgreen's or other druggists. Gives you an unbelievable mouth comfort.

Chamoisuede Gloves: 79c Val...
44...
For women... shrunk and... able. Vario... elty trim... cuffs—also... wrist styles... 6 to 8.
Also on Sale at Becher-Ryan... Halsted at 63rd St.

Se...
The Kind...
Old F...
Patc...

Gas...
Clearance of... facturers and... the low price...
58.50 Prosp...
Porcelain enameled inside... Finished in glistening gray... 16-inch oven. A few green... stoves available in left ha... Oven heat control $10 extr... ered and connected.
$5 Down, $5 a M...

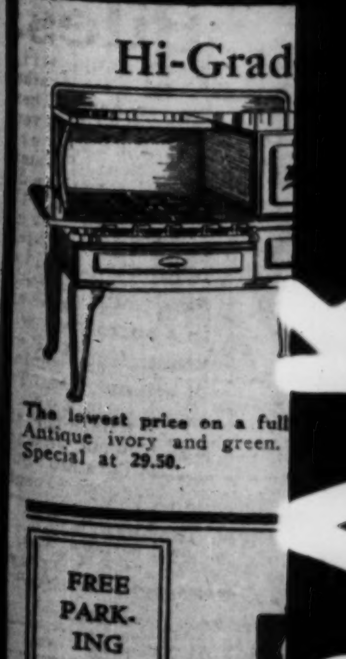

Hi-Grad...
The lowest price on a full... Antique ivory and green. Special at 29.50.

FREE PARKING
North, West, South and Southwest Stores
N...
1900 L... at Win...

Chamoisuede
Gloves: 79c Value

44c

For women. Preshrunk and washable. Various novelty trimmed cuffs—also strap wrist styles. Sizes 6 to 8.

Also on Sale at Becker-Ryan's—Halsted at 63rd St.

Handkerchiefs
For Women—4 for

10c

Attractive colored borders—hemstitched hems—fine quality lawns. Regularly 5c—now, **4 for 10c.**

Also on Sale at Becker-Ryan's—Halsted at 63rd St.

Mineral Oil
Imported from Russia

79c

A great value—the 1.50 size imported Russian mineral oil. Quart bottle—special at **79c.**

Also on Sale at Becker-Ryan's—Halsted at 63rd St.

Cod Liver Oil
Imported from Norway

83c

The regular 1.50 size imported Norwegian cod liver oil. Quart bottle—priced remarkably low at **83c.**

Also on Sale at Becker-Ryan's—Halsted at 63rd St.

Men's Hose
In Fancy Patterns

9c

Made of good quality cotton and rayon mixed yarns. Neat patterns—wanted colors. While they last, pair, **9c.**

Also on Sale at Becker-Ryan's—Halsted at 63rd St.

Women's Gowns
Fine Porto Rican

29c

Made of soft finished fabrics—hand sewed—hand embroidered. Beautifully appliqued. In white, peach or pink.

Also on Sale at Becker-Ryan's—Halsted at 63rd St.

Dish Cabinets
They're All Metal

2.89

Regular 3.89 value. All metal, 33 inches high—fitted with stationary shelves. In colors.

Also on Sale at Becker-Ryan's—Halsted at 63rd St.

Carpet Brooms
5-Sewed, Priced at

23c

Good quality broom corn—5-sewed—smooth, colored handles—specially priced, each, **23c.**

Also on Sale at Becker-Ryan's—Halsted at 63rd St.

Sears February Sales! Great Values

The Kind Grandmother Used to Make

Old Fashioned Colonial Patchwork Quilts

Specially Priced for Modern Housewives—Choice

1.98

Diamond Wheel and Lone Star Patterns

Spreads that bring back memories of the old days. Grandmother spent so many months to finish them—now they are ready made with all the old time beauty—and only 1.98. Quaint designs—vivid colorings. Closely quilted and stitched. Size 72x84 inches. scalloped all around. They are bound, too. Filled with 100% new cotton. Extremely decorative. Priced at only **1.98.**

Also on Sale at Becker-Ryan's—Halsted at 63rd St.

Women's Fine Rayon ... Bloomers
A Splendid Value at

39c

They're run-resisting! They're washable and serviceable. In pink or peach. Elastic top and bottom. Full sizes. At 39c.

Also on Sale at Becker-Ryan's—Halsted at 63rd St.

Kiddies' Becoming Panty Dresses
Sizes 2 to 6

59c

Made of Broadcloths, Percales, and Novelty Prints in ever so many dainty patterns. Trimmed with Shirred Pockets, Peter Pan Collars, Binding, Bows, Embroidery, Smocking, Belts, and Double Collars.

Also on Sale at Becker-Ryan's—Halsted at 63rd St.

Women's Dull Finish Rayon Hosiery
Wonderful value, at

45c

Points of Excellence

Dull Finish from Top to Toe
Picot Top with Colored Band
Fashion Seam Back
Smart French Heel
Reinforced Toe Guard
Wanted Colors

Made of splendid quality rayon. A real value and only 45c a pair!

Also on Sale at Becker-Ryan's—Halsted at 63rd St.

Women's Broadcloth Costume Slips
A Worthwhile Value at

39c

Also of novelty woven fabrics, broadcloths, and cotton charmeuse. Built-up shoulders and bodice tops, hemstitched. Sizes 36 to 44.

Also on Sale at Becker-Ryan's—Halsted at 63rd St.

Boys' Fancy Corduroy ... Knickers
All Full Lined

1.69

All the boys want them! Made of splendid quality corduroys in fancy patterns. Full lined, and priced specially at only 1.69.

Also on Sale at Becker-Ryan's. Halsted at 63rd

Sear's Famous Fast Color

Paradise ...Prints

Last Year the Price Was 25c—Now! Yard, **17c**

Washfast! Boilfast! Sunfast!

A favorite with thousands and thousands of women everywhere. Made of finely woven cottons in lovely new patterns. Smooth finish. 36 inches wide—unquestionably a wonderful value. Special, yard, at 17c.

Also on Sale at Becker-Ryan's—Halsted at 63rd St.

Feature Savings of Our February Furniture Sale Are Found in .... Bedding

Here are excellent examples of how great are the savings in Sears' Furniture Event. All furniture, suites and occasional pieces are equally low priced. Easy Terms on all purchases amounting to $20 or more.

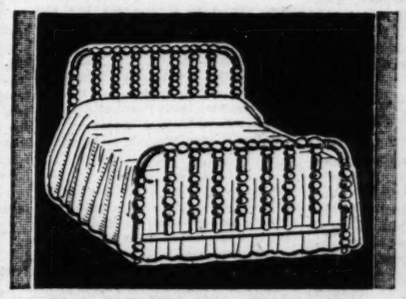

One of the Favorites of the Sale

Jenny Lind Bed
A Copy of An Expensive Model

A graceful design and surely a low price—comparison will convince you. See it, note its pleasing design and attractive finish in a fine wood grain. All popular sizes. Low priced at only **12.75**

Also on Sale at Becker-Ryan's—Halsted at 63rd St.

Solid Panel End Metal Bed

Handsome bed in a wood grain. The solid panels are fittingly decorated. All standard sizes. Now priced, **14.75**

Also on Sale at Becker-Ryan's—Halsted at 63rd St.

Choice—Each— 5.95 Metal Bed

A great value, handsome metal bed with two inch continuous posts. Decorated panel, finished in walnut.

45 Lb. Mattress

Cotton and felt mattress. Covered in attractive floral ticking. Special, **5.95**

Coil Bed Spring

Double deck type spring with helical tied tops—all standard sizes. Priced at **5.95**

Also on Sale at Becker-Ryan's—Halsted at 63rd St.

Double Deck Coil Spring

Here indeed is a low price for a quality bed spring. 99 double coils are helical tied at top. Stabilizers at sides prevent sagging. A feature value at **9.95**

Also on Sale at Becker-Ryan's—Halsted at 63rd St.

Luxury Sleep Mattress
Save $10—Now Priced at Only

Years of comfort assured. 184 barrel like coils are individually wrapped and covered with fine felted cotton. Covered in imported damask ticking. Has every feature of the finest inner spring mattress. Priced at **29.50**

$3 Down—$4 a Month

Inner Spring Mattress

Hundreds of resilient cone coils—deeply tufted layers of thick felted cotton—heavy rolled edges—all these combine to insure many years of night-long comfort. Priced at **18.75**

All Felt Mattress

Layer upon layer of soft cotton felt—deeply tufted—covered in attractive floral ticking. **8.95**

Silver Queen Coil Spring

Double deck spring. Guaranteed for 25 years. The 99 resilient triple cone coils are securely tied with 160 helical springs. Stabilizers at sides prevent sagging. Our Famous Silver Queen at a real low price, 12.75. **12.75**

Also on Sale at Becker-Ryan's—Halsted at 63rd St.

Gas Ranges . . .

Clearance of nationally known stoves made by leading manufacturers and sold under our own trade names. Because of the low prices we cannot advertise the manufacturer's name.

58.50 Prosperity Range

Porcelain enameled inside and out. Finished in glistening gray and white, 16-inch oven. A few green and ivory stoves available in left hand ovens. Oven heat control $10 extra. Delivered and connected. **39.50**

$5 Down, $5 a Month *Plus Usual Carrying Charges*

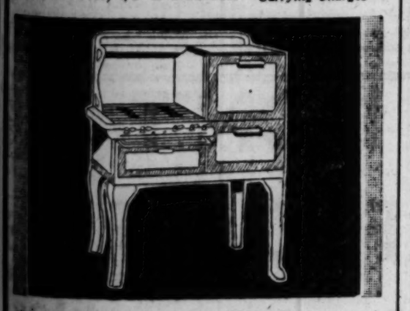

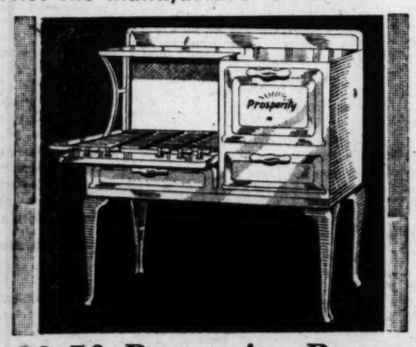

89.50 Prosperity Range

Insulated! Full porcelain enameled inside and out. Gray and white. Large cooking top. Delivered and connected at this new low price. **49.50**

$5 Down, $5 a Month *Plus Usual Carrying Charges*

Hi-Grade Range

Highest Quality—Lowest in Price **29.50** *Cash Price*

$3 Down—$4 a Month *Plus Usual Carrying Charge*

The lowest price on a full porcelain enameled range. Antique ivory and green. Delivered and connected. Special at 29.50.

Smart Buffet Range

Now a Real Low Price **89.50**

$5 Down $8 a Month *Plus Usual Carrying Charge*

Insulated! The Famous Prosperity. Choice of many color combinations. Stippled green or gray and marbleized finishes. Porcelain lined oven with slide-out drawer broiler. Complete with oven heat control. Delivered and connected.

Also on Sale at Becker-Ryan's—Halsted at 63rd St.

5 Retail Department Stores in Chicago

SEARS, ROEBUCK AND CO.

North — 1900 Lawrence Ave. at Winchester Ave.

West — Homan Ave. at Arthington St.

BECKER-RYAN & CO. Sears, Roebuck and Co. Affiliate. Halsted at 63rd. St.

South — East 79th Street at Kenwood Ave.

Southwest — Western Avenue at 62d Street

FREE PARKING — North, West, South and Southwest Stores

STORE HOURS — 9:00 a. m. Until 5:30 p. m. Thursdays 9:00 a. m. Until 9:00 p. m. Saturdays 9:30 a. m. Until 9:30 p. m.

SR CO. **WE GUARANTEE SATISFACTION OR YOUR MONEY BACK** SR CO.

The SIGN of the NARCISSUS

by HENRY C. ROWLAND

The Story So Far:

Narcissa Vandersee's father is a wealthy contractor with an estate at Peekskill on the Hudson. She notices a plane flying twice daily over the estate, and learns that the pilot is John Flint, Princeton graduate, who runs an air taxi for Tammany politicians between Manhattan and Albany. She has the gardener design an enormous narcissus. The pilot sees the flower and comes down to pay his respects. He tells Narcissa he is planning to start a tourist air service between Miami and the Bahamas. On her twenty-first birthday Narcissa takes her father's old yacht for a trip to the Bahamas, with Capt. Hank Broek as navigator and Greta Tietjens as companion-secretary. There she makes a garden that from the air looks like a huge bouquet. In flying over Narcissa's island John is disturbed by seeing no sign of her or her party. Fearful of tragedy, he plans a scouting trip. Narcissa's small boat has capsized in a squall, and she has been rescued by Langdon Stelle. The two are marooned on Langdon's island.

INSTALLMENT VI.

Classmates.

NARCISSA had brought ashore the oil stove and presently interrupted her salvage operations to heat some soup and make some coffee. From the reviving effect of this on Langdon, Narcissa decided that about two-thirds of his present helplessness was due to lack of nourishment. She reflected that a man in his state of mind might actually forget to eat or neglect the fortifying of the system when preoccupied by some urgent task, whether of a professional sort or merely running his boat. Sometimes in a weakened constitution the demands of hunger do not manifest themselves or may actually take the form of repugnance to food, but the hot soup and coffee and biscuits now revived him wonderfully. He looked at Narcissa with a shame-faced smile.

"You must think me an awful dub and slacker and all the rest," he said.

"I think," she answered, "that you are mortally in need of a nurse and that the providence that looks after some of us let you haul one out of the sea."

He looked at the boat. "She can't last much longer there. Her bottom must have been pretty soft to have punched through like that."

"Wormed, probably," Narcissa said. "Perhaps it's a blessing in disguise. But the disguise is good."

"We'd better take off her sails and running rigging. Once the trade wind starts to blow she's going to break up fast."

They stripped the boat of everything detachable, and finished this work none too soon. Narcissa suggested rigging a tent with the mainsail. Langdon was of the opinion that one of the grottoes in the low cliffs might prove more habitable. They went on a tour of inspection.

"House hunting—or apartment hunting," Narcissa said. "At any rate the rents are low. What about the local provision markets?"

"Not so bad. Plenty of shore food. Fish and crabs and things. Then we've got goat's milk and my chickens are laying and there are lots of rabbits. I brought the live stock when I came here."

"How did you happen to hit on this little cay?"

"I cruised round here one summer vacation when in college, and I said to myself then that if things ever went wrong with me I'd haul away and come down here and turn hermit for a while." He looked at her intently. "Have you ever been in love?"

Narcissa nodded her bright head. "I am now. With a man named John Flint."

He gave her a startled look. "The flyer?"

"Yes."

"We were classmates in college," Langdon said. "He's the sort of chap I'd like to be—but never can. Most of my trouble is that I'm so crazy in love with my wife. When Drusilla got fed up with me——" he checked himself. "That's not the word for it, though. Underfed with me would be more exact."

"Underfed with what?" Narcissa asked.

"Call it lack of success—getting nowhere. I disappointed her, disillusioned her. O, I was lover enough and we had money enough, but she had counted on my doing something big, and being dependable and reliable, with steady habits and a cheerful disposition. I got morose and flighty—and then I began to drink. She couldn't stand that."

"Nobody can, Langdon—especially in the sort of temperamental man you seem to be. I suppose you had bitter fights."

A Musical Freak

He nodded. "Terrible. She was temperamental, too. I was always perverse. It's often puzzled me why I should have said and done the things precisely opposite to what I wanted to say and do."

"How long since you have drunk anything?" Narcissa asked.

"Since our final quarrel. Drusilla said she'd had enough and cleared out. She took an office job."

"And you love her as much as ever?"

"More." The tears gushed into his eyes. "I've never loved or even wanted any woman but Drusilla, and never shall. When I get insomnia I go through hell just in thinking of what I've lost. Nobody who has never suffered it can imagine what it's like."

"I think I can, Langdon."

"No, you may love John Flint an awful lot, and he loves you, of course. This may seem hard, but after all you are only separated geographically. I'm separated from Drusilla by the gulf between heaven and hell."

He changed the topic abruptly. "John Flint helped me a lot my freshman year. I was considered sort of a musical freak. He was the kind that men cluster round because he was so sure of himself and didn't give a hang about prominence or popularity, so that both were hung on him."

"How did he help you?"

"I roomed alone and even then was trying to write music. That cut my time for study. I could always catch up, but it left me nervous and sleepless. I'd get panicky and John would iron me out."

"How?"

"O, just stand by. Sometimes he'd sleep all night on my couch. He seemed to understand and he liked to hear me play."

"Piano?"

"Yes, and violin." He nodded at a canvas sea-bag. "It's in there. I've never had it out."

"Did John know your wife?"

"Yes, when we were first married. She used to wish that I was like him. Then he went to California."

They were seated by their salvaged property, having returned from an inspection of the grottoes. Narcissa now agreed with Langdon that a couple of these would make better lodging than any tent, more roomy, cooler in the daytime, wind and rainproof, and there was one that had a little spring of sweet water trickling from a crevice to form a little pool.

"I tried sleeping here," Langdon said, "but it was too suggestive of a tomb. There's a sort of living quality about a boat. You can seem to feel it breathe."

"Yes, I've noticed that. Even on a still night it has soothing little murmurings and whisperings. Perhaps you'd better rig yourself a tent."

"No, I think I'll be all right now that you're here. I think I've been suffering from solitude without knowing it."

"Yes. One can crave solitude and suffer from it, just as one can crave a crowd and suffer from that."

They ferried the stores along the shores to the grotto in the skiff until a rising swell made landing too difficult.

"We mustn't smash the skiff," Langdon said. "If the worst comes to the worst, we can always get away from here with her."

Narcissa looked at the little craft and shook her head. It was ten feet long, broad of beam, but low sided and very lightly built, half-inch white pine. One person was a cargo for it and two an overload.

"Better stick it out here than take a chance with that. These shoals are worse than open sea, all breaking water. Let's not interfere with destiny."

"Destiny?"

"Yes. I've a feeling that there's more here than we know. You picked me up just as I was drowning. And now I relieve the solitude that might have driven you mad."

He nodded. "I was dreading coming back here this time. I'd sworn to myself to stick it out a full year, come what might of it, and determined that for once in my life I'd stick to a resolution."

"There's another coincidence about us," Narcissa went on. "You tell me you'd just finished a symphony and sent it to your agent just before you bolted off and have no idea whether it has come to anything or not. I've done the same thing in a different way."

Unable to Keep Still

She told him about Miraflores cay. Langdon listened absorbed. Before he could express himself, Narcissa went on. "Then we've still another point in common. Your wife was all tired and discouraged with you and my father felt the same way about me. We haven't, either of us, the slightest idea if our efforts are going to make a change in their feelings about us or not. And there's still one more point. I was nervously exhausted and getting so I couldn't sleep or even rest or read or sit still. That's why I took a chance and got swamped. If I'd been my normal self I'd never have risked going so far off shore in that little dinghy."

"It does look as if there was some reason back of it," Langdon admitted.

"Sometimes the blind do lead the blind," Narcissa said. "The fact that you are in love with your wife and I'm in love with John Flint leaves only one reason for all this."

"What?"

"Well, a sort of warning to hold just to what you love best, and take no chances on losing it. People that love each other and know it ought not to separate even if their inclinations clash. Any sacrifice is better than letting go of what you love."

"But how does that apply to you?"

"I told John that he must not try to see me again until my work was finished and his air service inaugurated. It seemed to me that I mustn't be distracted. That gave me six months. I held off my father, too. It would really have been better if I'd broken the routine and seen them both."

Langdon nodded. "The trouble with us artists is in silly sacrifice of everything to art."

"I see that now," Narcissa agreed. "One's art is important, but never so important as one's love, when that is real."

"You're right. Too many artists have discovered that great truth too late. I thought I was pure artist, but I've discovered that I was pure fool. A good deal of a coward, too."

There was such a stab of bitterness in his voice that Narcissa said: "You're wrong about the last. It took great courage to do what you've done and stick to it—to say I'm going to cure myself or die in the attempt—and then come near dying—or worse."

"Going mad first," he muttered.

Narcissa rose. "Well, let's face reality from now on," she said. "Let's be normal. I'll start supper."

"I'll go see if there are some eggs," Langdon said. "I built a shelter for my chickens. There are plenty of rabbits, but I can never bear to kill one."

"Don't. Let's try to live and let live. When we both get rested we'll begin to think about getting back to where be belong—physically, I mean."

The day was waning when they finished their supper. Then as the shadows of the low cliffs stretched far out across the smooth topaz sea, for the trade wind had died away, Narcissa noticed a growing restlessness in her fellow castaway, for the loss of the sloop had made them that. He seemed unable to keep still, to talk quietly and composedly as they had done that afternoon.

"What's the matter, Langdon?" she asked. It seemed now to Narcissa as if she had known him all her life. For such is the power of sympathy and mutual understanding.

He said apologetically, "I always get this way toward dark. A sort of dread of the night. To coin a word, it's a nocturnephobia."

"You're going to sleep," she said. "Insomnia has got your nerve."

"That's true."

"Why not break out your violin and play something?"

He looked at her doubtfully. "Do you think that would help? I've always been afraid to try."

"It is different now that I'm here."

"Yes. Everything is different now that you are here. But to play——"

"Well, not tonight, perhaps. Wait until we're both rested a little more."

"It scares me to wake up in the night," he said frankly. "At first I was too low to care much. But as I got stronger it seemed to be actually worse. The loneliness that I first craved began to grip me."

"You don't need to be lonely now," Narcissa said. "If you wake, you'll know that I'm close by."

"Yes. That's going to help a lot. It's awful to wake suddenly, all tense with the terrible fear of cracking up. Not merely dying, but being totally obliterated and at the same time being conscious of it. Like a thought that is yourself drifting in a black void."

"Langdon, have you ever tried asking for divine help?"

"O, yes," he answered wearily, "I've tried prayer, but my ideas of God have always been too vague."

"God," said Narcissa, "is the Great Thought that thinks back at you."

"That's an idea. Something that keeps you from being ever absolutely alone. I may come to that later, but just now you're a lot more real. I'll hang on to the knowledge that you are close by."

They had brought most of the boat's equipment into the larger grotto, but Langdon had carried one of the berth mattresses and a blanket into a smaller cavern, made by centuries of erosion, close by.

He now rose abruptly and said good night and disappeared round a buttress of the rock. There was for Narcissa something pitiful in this sudden resolution, and the wearied droop of his shoulders. If she had been a mother it would have reminded her of a tired little boy who was afraid of the dark forcing himself to march off to bed alone in the wing of a gloomy house. Even as it was she felt an impulse to go with him, to see him safely to bed.

But it would be easier for him now. She wondered how he had been able to support the isolation, the desolation of the past three dreadful months. Narcissa remembered a saying to the effect that a man must be either saint or devil to live alone and Langdon Stelle was neither. He was, she thought, sheer artist, and it seemed to her that such an individual would be the very last to endure a solitude so absolute. He lacked even the support of a religious sense.

This last she herself possessed strongly, through instinct rather than orthodoxy. It had helped her through many an access of solitude of soul, the lack of being even partially understood by her father, her friends or relatives.

It helped her now as she drew on the soft dressing gown Langdon had insisted on her keeping, and lay down on the pallet mattress and stretched her tired limbs and let her mind reach out to the Great Universal Thought that thinks benignly back at you.

Enormous Publicity

The grayness of soul that had settled on John Flint after the first shock was of a sort that kills only a part of a strong man, while the rest of him lives on and functions and strives in a concentrated way that leads frequently to great success.

So it was with John Flint. Having no further interest in anything at all, he focused his thought on his new company, not much caring whether it thrived or pined away. It thrived, and in the same indifferent but concentrated way John Flint started new forces in motion for the inauguration of new routes.

After that first week of hopeless searching in which swarms of craft, both of sea and air, engaged, Narcissa's loss was regarded as final. In fact, the finding of the dinghy awash with seams sprung wide, drifting far from any land, had made the search no more than perfunctory, a tribute and formality. As the course of the squall was known, the examination of the sea and scattered islands was carried on to leeward, and nobody had thought of visiting a tiny outlying island fifty miles to windward. In fact, the search was for Narcissa's body rather than for her living person. It was reasoned that if she had been picked up, an unlikely event, she would have been soon landed, and no missing boat had been reported.

The tragedy coming immediately on the exploitation of Narcissa's achievement with all that it signified naturally gave enormous publicity to Miraflores cay. Crowds clamored to see it. Flint's company put on extra planes and pilots, but he himself could not bear to fly over what was now Narcissa's memorial out there in the sea.

The Vandersee Construction company received also its full quota of publicity and, though Cornelius felt crushed in spirit, his business was still too deeply the warp and woof of him to let this chance of holding a new position of prominence pass untaken. Cornelius put Peter Maas in as general superintendent and Peter, despite a grief that was perfectly sincere, played up the slogan of "Building for the Air." They captured the European exposition contract and proceeded along the lines of a bird's-eye view of grounds and buildings.

No one but Miss Tietjens knew of the blow dealt to stanch Capt. Broek in the loss of his beloved charge. It might indeed have been a death blow but for her sympathy and insistence that the fault was fully hers, that knowing of Narcissa's restless, nervous state, she accused herself of a criminal negligence in not keeping the girl constantly under observation. Actually she had kept her under observation and at the first sound of the outboard motor she had run out and tried to hail Narcissa, to call her back. But the girl, buried in her thoughts and looking steadfastly ahead, had neither seen nor heard her until the cay was far astern, when she ignored the white speck that was a woman in an agony of anxiety.

ILLUSTRATION BY W. H. WISNER.

"I made a fearful mess of my life and of Langdon's, John."

In an Unknown Sea?

As the weeks, then the months dragged past, John Flint was aware of a change in his previous indifferent attitude toward the idea of immortality. In his busy mental life he had never given much thought to a future one. He was neither believer nor infidel. Not even agnostic. He had merely never given any thought at all to religion or to metaphysics. But now at intervals he was aware of brief transient moments of startling rapport with Narcissa. He could not have described the character of these flashes even to himself, except to say that when they came he felt her close and living presence, as if she were calling to him soundlessly from an adjoining room.

He mentioned this one day to a scientific friend, who immediately explained it biologically, because this friend happened to be a distinguished biologist. The analysis did not satisfy John Flint, though he felt obliged to accept it in dearth of any other. Had he consulted a psychologist, a metaphysician, he might have come much nearer to the truth.

One day he saw in a paper the review of a new symphony that had been given for the first time by a leading philharmonic orchestra. Flint was glad to learn that his former college mate and friend, Langdon Stelle, had stepped suddenly into the spotlight of acclaim. The column was written by a distinguished musical critic who had the reputation of being almost impossible to please, a man whose accepted judgment was as well known as his pessimistic attitude toward modern musical composers, especially his American compatriots.

John Flint was himself a music lover and he went, albeit a little listlessly, to a second performance of the symphony. In these gray days of his soul nothing had the power to stir him. But he came from the hall deeply moved. The critic, he decided, and others who indorsed his finding, were right. Any man who could produce such a masterpiece as this was a great musician, was entitled to his seat in the Hall of Fame, even if he were never to write anything again.

And then in another review in the Sunday newspaper John Flint was shocked to learn that in all probability Langdon Stelle never would write anything again, for the simple reason that six months before, just after finishing this opus, he had disappeared from the world's ken while suffering a severe nervous breakdown. His wife had subsequently offered the work, though in no great hope of its acceptance or subsequent success.

Through the musical publishers Flint learned Drusilla Stelle's address, which he found to be a little apartment far uptown in New York. He might not have troubled to make his call but for the fact that the newspaper account had compared the case of Stelle with that of Narcissa Vandersee. It called attention to the tragic disappearance of a girl genius and one scarcely more than a boy just after the completion of brilliant achievement and before either had known of the world's praise and seal of success.

Here, observed the commentator, were a young artist and a young musician who had toiled unceasingly and to the point of nerves overwrought, and, their work finished, vanished in a *mare incognita* without trace. The hyperbole struck John Flint. He remembered Langdon Stelle's love of boats and the sea, and wondered if in this connection his disappearance, like that of Narcissa, might be taken literally as into an "unknown sea."

Drusilla was in when he called, having, she told him, just returned from the business office where she was employed as secretary. She was young and very pretty, in type not entirely unlike Narcissa, though less blonde and with less gentle an expression.

Her face was firm, beginning to take on that stamp of efficiency to be seen in the capable business woman, and her gray eyes were, John thought, a little hard.

But he discovered instantly that this hardness was introspective, directed against herself.

"I made a fearful mess of my life and of Langdon's, John," she told him. "I never did have any tolerance for what is called the artistic temperament. I was never enough of a musician to have much faith in Langdon's talent."

"The critics call it genius," Flint said.

"Well, I suppose they ought to know. I never believed in that, either, except as a freakish sort of thing that almost never occurs."

Flint told her then about his love for Narcissa and their plans for the future. Drusilla listened attentively.

"How simply terrible, John. But at least you two never quarreled. You're spared self-reproach."

"Did you love Langdon very much?" John asked with no great tact.

"Yes"—the tears filled her eyes. "Though I didn't know how much until too late. I got discouraged about him and impatient with what seemed his futility. It got so that I couldn't stand the sound of his piano or violin. We had some bitter quarrels. You know what he was like when his nerves were all on edge."

"Yes. He used to get pretty wild."

"You've no idea how wild. Then he got to drinking. And that made him temporarily insane. He couldn't sleep and that kept me from sleeping. And then we'd have a dreadful time of it. I can see now that I was a lot to blame."

"How?" Flint wondered how much this admission might be due to Langdon's posthumous success and if Drusilla would have felt the same way about it if the symphony had never been accepted.

"In lack of understanding. You know Langdon hated interruption in his work and he detested social events, teas, dinners, and things. The domestic machinery would first irritate, then drive him wild; the door bell and telephone and people dropping in. He used to make me angry, too, by refusing to play when I had a little party."

Flint nodded. He was aware of his college mate's moodiness. Drusilla went on:

"Things went really wrong when I insisted in having a separate room. He began to have insomnia. He had a childish dread of being alone in the dark when his nerves got ragged. First I wanted him to consult a specialist and later when he seemed to be going all to pieces to go to a sanatorium. He said he'd rather go to jail. Things went from bad to worse——" she hesitated.

"What?" Flint asked.

"I left him. I told him I couldn't stand him any longer, and if he were going to be so stubborn he'd simply have to fight it out alone the best he could. Well, perhaps he has."

Flint gave her a quick, sharp look—"You don't believe he's dead?"

Drusilla shook her head.

"Why not?"

"I rather hate to tell you, John. We're neither of us visionary."

"I'm no longer quite so sure about myself," Flint said.

"How?"

"There are moments when I seem to feel Narcissa close to me. Calling to me."

She gave him a startled look. "You think you hear her voice?"

"Yes, but not with my ears. It lasts only a second or two and it leaves me badly shaken."

Drusilla said earnestly: "If a man of your sort feels that, John, I might as well tell that I feel something very like it myself. But in my case it's more touch than sound."

"Of course," Flint said slowly—"a spiritist would say that it was an effort on the part of the disembodied soul to make its presence felt. But I can't accept that."

"Nor I," Drusilla agreed. "I'm too earthly, too natural. It's a sort of unconscious cerebration."

"That's what my biologist friend told me," Flint said. "But why should it get stronger as time goes on instead of fainter?"

"It's the same with me." Drusilla said eagerly, "but I've got a different theory about it."

"What?"

"That Langdon is alive somewhere, and that what I get is a sort of mental radio."

"A Fearful Mess"

Flint stiffened in his chair. "Good Lord, Drusilla, have you any basis for that?"

"Yes. Before we were married and even afterward he has said at times, 'If ever I should go to smash I'm going down to the Bahamas and get a little boat and turn hermit for a while.' You know he cruised down there one summer when he was in college and loved those waters. He craved solitude from time to time."

Flint's face whitened. "Have you made any effort to trace him down there?"

"Yes. I wrote to our consul at Nassau and asked if he had happened to hear any rumor of a young American, giving Langdon's description, cruising round alone. He had nothing to report at the time, but promised to keep my inquiry in mind. Over three months ago he wrote me that some spongers reported having found a piece of the stern and side planking of a boat floating about off Eleuthera island. They thought it might have been a small yacht. There were the letters S I L on the fragment of the stern."

Flint's face was tense. "Do you think he would have named his boat after you, Drusilla?"

"Langdon loved me, John, even when he was most bitter."

"Do you still love him?"

"I've been pretty bitter myself, but I could never love any other man. Sometimes I've thought I hated him, but I was wrong. I hated the devil that seemed to possess him now and then. Yes, I love him." Her gray eyes lost their hard look, grew misty. "It would be different if we were to get another chance."

Flint said slowly: "Yesterday I decided that I couldn't go on any longer this way. I'm sick of everything."

"What do you want to do?" Drusilla asked.

"It's not a question of what I want to do, but what I don't want to go on doing. I've decided to take my old Yellow Jacket amphib in which I first saw Narcissa and fly over Miraflores cay—where I last saw Narcissa."

"Would that be good for you?"

"I don't know. It's just a sort of urge I've got. There might be something——" he paused.

"Something what?"

"Some sort of a sign—message, token, whatever you may call it. Something not explained by physical science, biology." And he said with sudden heat: "Damn biology!"

Drusilla leaned forward. "John," she said earnestly, "will you do me a great favor?"

"What?"

"Take me with you."

He stared at her doubtfully. "The old crate isn't as good as she was once. I shouldn't care if she flopped into the sea—if I were alone."

"Are you thinking of suicide?"

"O, no. On the contrary, I'd take a desperate chance to get back some interest in life. Danger often helps."

"I feel that way myself," Drusilla said. "I'm sick of the whole futile game. Nothing interests me. You are the first man I've had the least desire even to talk to since I left Langdon. Don't you think there's something strange about our positions being so much alike?"

Flint nodded. "That's what brought me here."

"Well, then, let's call it fate and see what comes of it. I don't care any more than you do if we crash in the sea. That's better than hating oneself and everybody else."

Flint looked at her morosely. He had never been particularly attracted to Drusilla, and it seemed to him now that she had made Langdon a poor sort of wife. If a woman chooses to marry a high strung, temperamental artist, she ought not to walk out on him, Flint thought. Still, when a man like Langdon takes to drink——

He Craved Solitude

"Have you been true to him?" Flint asked with his harsh bluntness.

"Absolutely."

"Well, then, I guess you do love him after all. Perhaps there may be something left for me to do."

"What do you mean?"

"Find Langdon for you. A boat doesn't smash off her stern unless she hits something, and if she hits something a man might climb up on to it. That name might have been Silver Spray or Silver Cloud or it might have been Drusilla. I'm not so sure that I could stand flying over Miraflores cay."

"When can we start, John?"

"Tonight. The Yellow Jacket's at our Palm Beach airport. I'll wire them to give her the once over."

"What's the area of the Bahama archipelago?"

"Call it roughly forty thousand square miles."

"And how many islands?"

"Counting the minor cays, there are hundreds of them, thousands, perhaps. Most of the larger ones have water and are inhabited. And there are a lot that are habitable, but are not inhabited."

"I should think places like that so near the coast would be an ideal refuge for criminals," Drusilla said.

"Criminals hate solitude. They'd rather hide in the slums of a city than in a paradise alone. Still, if you combed the place out you'd be apt to find some bad actors."

"John, have you ever thought of the possibility that Narcissa Vandersee might have been rescued and then held prisoner?"

"I rejected that idea at the start. It was too plain what had happened. The short chop over those shoals smashed the dinghy down on a coral head and opened her up. The engine might have got knocked loose or else Narcissa chucked it overboard to keep the boat from sinking. The wash over the boat overwhelmed her so that——"

His voice seemed to dwindle out. Drusilla, glancing at him, saw that his face was deadly white. He leaned back in his chair.

"I'm sorry, John. I shouldn't have."

He said with a sort of a croak: "It isn't that. It's the other."

Drusilla asked tensely: "One of those spells?"

"Yes, but different. There—it's gone now."

"How is it different?"

"I've felt sometimes that Narcissa was trying to get a message through to me. But what I felt just now is different. As if she were crying for help—the sort of mental S O S. Unconscious cerebration. An involuntary reaction to your suggestion she might be held prisoner."

Drusilla said earnestly: "I'm not so sure. My mind has been getting changed for me lately. Like you, I've always said that this clairvoyant stuff was bunk. Langdon believed in it, but he was the sort that would. Now I'm wondering if there may not be something in it, after all."

A Thousand Islands

Flint looked at her with strained eyes, like a far sighted person trying to focus closely without glasses.

"I've just remembered that once it happened to me and I proved it."

"How?"

"The first time I flew over my proposed route. In the Yellow Jacket. I was up a couple of thousand feet when I felt a sort of tug. I looked down and saw a schooner yacht at anchor off a cay. I had no idea of coming down. But, acting on sheer impulse, I dived on the place and there she was. We'd never even told each other that we cared, then."

"Was what you felt just now like that?"

"No, it wasn't. It was like a nightmare when you can't remember. You put an idea in my head and my brain worked on it subconsciously."

"Yes—that perhaps," Drusilla agreed. "And then again perhaps the very intensity of your thought about Narcissa made you receptive for a second so that you got something."

"You mean that she's not trying to get some message through from beyond, but alive and in danger?"

"If she were beyond," Drusilla said, "she wouldn't be in danger or distress."

"By God, there's something in that. There was never a sweeter, purer soul than hers. But this telepathy thing is all rot." Flint made the statement vehemently.

"Langdon used to argue this way," Drusilla said. "He claimed that two birds that were mated, or seals perhaps, were constantly being separated and joining again when they wished. One day during our honeymoon down on Cape Cod, we watched a pair of gulls that seemed to be mates fly off in different directions into the fog. He said: 'Now if those were humans like ourselves they wouldn't know how to find each other. But because they are mere birds and depend on instinct they've only got to want to get together and instinct guides them.' He went on to say then that there was no sense why the higher form of animals should lack the intuitions of the lower and that it had come about when we began to insist on a reason for every act."

"Well, I don't know," Flint said. "I've never been a hunch player, but perhaps there's something in it, after all. I'm not so sure about that stuff as I used to be." He rose. "I'll find out about the train and phone you."

"Then we're really going to search?"

"Yes. Not only for Langdon, but for Narcissa, even if I have to carry the search into the next world. I may find her there. For once in my life I'm going to play a hunch."

"Then let's play it to the limit," Drusilla said.

"I shall. We'll go through those islands and we'll go heeled. But don't say anything about it."

He gave her a brief nod. "Stand by the phone," he said and went out.

[Copyright: 1931: By Henry C. Rowland]

(*To be concluded.*)

Stop GRAY HAIR

If you are troubled with gray hair, falling hair or dandruff, don't give up! Use Nourishine! Nourishine is a tonic that acts naturally, at the base of the trouble—the hair roots. Nourishine cleanses the scalp, banishes dandruff, stimulates and invigorates the roots and promotes hair growth. It acts as a food tonic for starved hair follicles and thus eliminates the cause of gray hair. The one liquid will restore gray hair to any original color, regardless of its shade. Easy to apply. Certain, uniform results. $1.25 at all drug and department stores

Nourishine Mfg. Co.
311 S. Spring St.
Room 1305, Los Angeles

NOURISHINE
Not a Dye

DON'T FIGHT A COLD!

"FIGHTING" a cold is like Don Quixote's fighting the windmill!

Instead of battling a cold, *soothe it away* with the new "Pineoleum" oil spray treatment.

The sensible place to treat a cold is at the seat of the trouble—the passages of nose and throat. And the "Pineoleum" oil spray method clears the passages, *soothes the angry membranes*, and rids you instantly of that stuffed-up feeling. It bathes the inflamed membranes in a spreading, penetrating film of healing oil that protects the tissues and inhibits the growth of germs.

Use it for children before they start for school. They like it—it's not like "medicine" and it will not upset their stomachs. In fact, it will help keep them from getting a cold! At your drug store.

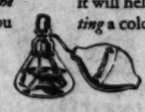

COLDS YIELD QUICKLY TO
Pineoleum
REG. U.S. PAT. OFF.

There Comes a Time

By Dorothy Black

Charming Terence, Though Ready to Make His Choice and Settle Down, Found That His Past Had a Way of Keeping Present Plans in the Future.

TERENCE was charming. Every one said so. Even people who did not like him, and there had been many in his own service, over whose heads he had been passed in spite of everything, which never endears a man to the other man and his wife. After they had said how charming he was they would usually add, with a sigh, what a pity it was he was not more respectable.

Terence was not very respectable. He had done things of all kinds. There was a little affair in the Punjab. An unfortunate episode in the U. P. Also a little business he did not mention in Burma. Commissions had sat quite often on Terence and his doings, and found him wanting, but so charming that nothing ever came of it but a half hearted reprimand. A man can stand unlimited reprimands out east. He files them under miscellaneous, and calls for a cold drink.

He had thought when he retired to get away from it all. He had imagined when he bought Markhams, Little Pottlesford, and put his mind to growing lupins that the old days and the old follies and rashnesses would be forgotten. That disreputable fellow whose exploits came back to him like pictures whenever he had a moment's leisure seemed to have little more to do with him than a regrettable elder brother who had been conveniently put away. There comes a time when a man outgrows his mistakes and rashnesses.

The fact that his other name was Smith also helped him, for with a Smith no one can be quite sure this is the one he is thinking about and not another.

Terence meant to marry and settle down if he could find the right girl, and he found Maisie. Maisie was a nice girl. All men loved her, and Terence through one long summer was no exception to the rule. He followed her from Harrogate to Scotland and then back to England with entire disregard of any plans of his own. It was obvious that she liked him. He began to dream such pretty dreams in which he saw her walking beside him through his garden at Markhams admiring the lupins. He was passionately fond of lupins. He cultivated them by the bedful.

Everything was going beautifully and he had made up his mind to bring his past to Maisie and ask her to forgive it and marry him when Ida MacMasters turned up. Turned up with real crocodile luggage and a Paris hat. In Simla they called her the Human Tiger because of a certain determination with which she stalked her object and always wore it down at last and got what she wanted.

Undone by Gossip

"Terence," she said. "You!"

She seemed delighted, but he was suddenly frightened. He tried to get Maisie out into the garden after dinner and tell her all about himself in his own way before she had it in the unexpurgated version from the Human Tiger. But they were engulfed in a game of bridge. Ida MacMasters was not one who could be shaken off at will. At bedtime she and Maisie went upstairs arm in arm, having struck up a great friendship. He saw her go into Maisie's room for one of those long, intimate bedtime chats beloved of women. He could not compete. He knew he was undone. He could picture her saying it. "Don't you know. O, yes, dear. The Terence Smith . . . Lots of people were pretty down on him, you know, in India."

He paced the hotel garden. Women like Ida MacMasters were a menace to society. They had too much money and too much leisure, and too much vitality, and nothing whatever to do with it all. After a certain age they should be taken over by the state and have their energies absorbed in useful channels.

One glance at Maisie's face the following morning and he knew the thing was finished. The Human Tiger had laid her remarks well and truly. Maisie gave him her hand and looked at him sadly and said a few trenchant things about respectability and keeping up standards, and went away. The following spring she married a retired colonel in Le Touquet. Terence got a little comfort out of the news, for he felt after all he could not have been really happy with a woman who had no sense of humor.

From that time on Ida MacMasters dogged him. Wherever he went there inevitably did she turn up. Always with a charming "Terence! You again!" Always so pleased to see him. She stayed at the same hotel in Ascot. He went to the Chessington's house party, and there was she, also. He doubled on his tracks, hid for a week in London, and then slid secretly to Cowes, but it was no good. Within three days there she was, with her crocodile luggage, her Paris hat. Sometimes in the dead of night he half wondered if it was just chance, and grew cold in the wondering. Was it possible that Ida MacMasters was blackmailing him for some long forgotten omission of etiquette? Had he failed to dance with her when he should have danced with her? Had he not paid sufficient court to her in days gone by? She was the sort of woman to devote time and leisure to the paying off of some imaginary slight.

More than once he was inclined to go right up and ask her what the idea was. But she always looked so genial, so friendly, when they met. She asked him to dine, to dance, to yacht. He would have gone back to Markhams, if the painters had not been in. He never could abide the smell of paint.

He hid. He breakfasted earlier than she did, and went out. He found a secluded beach, and took sandwiches there, and so it was he came to remember again the ancient fun of lunching out of doors. It was a pleasant secret beach, reached by a narrow path between gorse bushes. He began to think it was his alone, and was about to undress without bothering to look for a rock, and bathe, when he heard a shout, and three of the largest children he had ever set eyes on burst through the gorse bushes and came gamboling across the sand. If the boys had not worn gray flannel shorts and cricket shirts—and if the girl had not had two long fair plaits, he would have thought they were grown up. He could only suppose they were the young of some giant, and looked with interest to see who accompanied them.

Eyes Like Lupins

It was nothing but a slip of a girl, with a wide brimmed hat. She came along slowly, chewing a piece of grass. As she passed him, she raised her eyes and gave him a look. Such blue eyes she had. They reminded him very pleasantly of his lupins at home. She was having a moment's peace when he first saw her, but it did not last long, for the three large children soon beset her again. It was plain that she was the governess, and to Terence it seemed cruel that any one so small and slender should be left in entire and exhausting charge of the young of giants. How they plagued her. It was plain that she did not want to bathe. He heard her saying, "Not today. Honestly, I don't want to." It made no difference. They bore her off behind the rocks. Perhaps they undressed her there by force. Anyhow, there she was, ridiculously small in a tight fitting black rubber cap, hugging herself, and shivering, while all around her they gamboled like sea lions. Great wet shining legs and arms. When one of the boys came up behind her and sunk her it was all Terence could do not to rush in. It made his blood boil when she came up spluttering, saying, "O, please, Stowell, dear."

Chivalry was dying out altogether During the next few days Terence found himself thinking quite a lot about chivalry, for it became plainer and plainer that they treated her with none. They came every day, so he had lots of time for observing her. She was so gentle and so sweet. No doubt her employer bullied her just as much as the children did. He pictured the sort of home that would raise revolting children of that sort.

Their introduction was a cricket ball. They usually played cricket after tea. He heard them yelling to her to run or to stop sending sneaks—bawling at her to throw harder, screaming with laughter at her efforts to bowl overarm. It was heart breaking to watch her try and bowl legbreaks. It was so obviously a waste of time. He was thinking as much, when the longer of the two boys sent a boundary off her pitiful bowling, right to his feet.

What could he do but field it? After that he found himself an involuntary long-stop, promoted thence to wicket keeper, and in the end she said, smiling at him from under the wide brim of her hat:

"If you are going to play, for goodness sake bowl. I can't get her out."

He went to the wicket with a confidence he was far from feeling. It was a long time since he had bowled. He hated to remember how long.

Terence often suspected himself of disliking adolescent girls. He no longer had any doubts as this one took boundary after boundary from him, her fat bare legs flying, golden brown with sunburn, her long plaits swinging as she ran. Tonk, tonk. No one would have imagined he had once captained the school eleven. He could not get the little pest out. He dripped at the brow and began to puff. He saw himself bowling on and on, until darkness fell.

"I say, Winks, you must retire at a century." One of the boys flung himself down on the sand. The girl threw her hat aside. Was it possible she had made a hundred? Apparently, for the game was at an end.

"Frightfully good of you to play with us, sir."

"Those leg breaks of yours will be jolly hard to take when you've had more practice, sir."

Charming Interlude

Terence decided that, although the adolescent young of both sexes are disagreeable, boys are preferable to girls But he was not really interested in either. He was waiting anxiously for the girl with the lupin blue eyes to join them, which she did, strolling up lazily. There was something very peaceful about her. Although they were upon a sandy beach, she had managed to find another piece of grass to chew.

They all three fell upon her.

"Come on. Time to bathe. No shirking. Moppy. O, yes, you are We've heard that tale before. Heave her to, boys. Get her round the knees. Kinks. Collar her low."

In vain Terence protested. He wanted to talk to her. It was no good They bore her off, selfish little pests. He wondered that she stuck the situation at all. He determined to get hold of the boys one day. To try and awake in them some vague consideration, some decent feelings. Boys had better natures to appeal to. He doubted whether girls had.

They saw each other every day. A charming interlude it was, haunted for Terence by the fear that one day the mother giantess would appear and, remarking, "No followers allowed," remove the party.

Nothing happened. They bathed together and had their picnic lunches side by side, and one day, when she suggested bringing tea down, she turned to him with:

"Shall we bring some for you, as well?"

His heart missed a beat in astonishing fashion. They took their tea to a cove reached by clambering over the rocks and round the corner. They sat side by side on the beach, letting the sand run through their fingers like gold dust, talking of nothing in particular. He did not know anything about her, not even her name. Moppy probably was short for something. He longed to ask her, but it was difficult to begin. He longed to tell her about himself, and ask whether she minded a man not always having been very respectable. But it was impossible to find the right opening.

Then the boys came and buried her up to her waist in the sand. It was no good her saying it was hot or heavy. They besought her to lie still and went on. It was after tea, when the outside sized Winks was paddling that Terence found himself sitting alone with the two boys. Miss Moppy had taken Winks' hat down to her and stood at the water's edge holding it out after the manner of one enticing a donkey with carrots.

"Darling, do take it. You know you had a headache yesterday after paddling without it."

But would she? There she stood, all stout limbs and hair, laughing.

"Bring it to me, good Moppy. Come on, then. Waves won't hurt you."

Terence said, "You know if you chaps set an example to your sister she would probably follow it."

Reveals Her Secret

They stared at him, great, innocent, bright eyes full of wonder.

"An example of what, sir?"

"Obedience, and—er—thoughtfulness to Miss—er—Miss—to your governess."

They stared at him, wonder breaking up into joy too huge to be born. They fell on the sand writhing and gasping.

"O, crumbs! O, hek! I say, Moppy. Come here, Winks and listen. O, chaps, my sides. Lummee."

She came slowly back up the beach to join them, chewing her grass.

"What is the matter?"

"He thinks you are the governess."

The lupin blue eyes regarded Terence full of amusement.

"O, Lummee. Our governess. She can't add a line of figure together. She can't do simple multiplication. She couldn't tell you who Anne Boleyn was!"

She said, "Shut up. How dare you expose the nakedness of the land, you brats." She laughed and said to Terence, "I'm their mother."

He stared at her stupefied, taking in her neatness, her littleness. The boys were bigger than she was already Nothing would deter the girl from achieving six foot, and that quite soon.

"Their mother," he said, and was dumb before the wonders of nature. He was appalled, too, at his mistake. She would not be pleased at being taken for a governess. He could not imagine now what had put such an idea into his head.

"Don't be upset." She sat down again beside him. "I married rather young, and of course, they have grown excessively. I must have fed them wrong. Eric was quite a small man."

ILLUSTRATION BY P. T. JENSEN.

He said, "Star, for God's sake marry me."

"Mine is Terence Smith."

He waited breathlessly to hear her say, "What, the Terence Smith." She merely chewed her grass. He thought with relief that she was probably not a well read woman. He mopped his forehead relieved.

"Is your husband here, too?"

She shook her head. There was a little silence. Terence grew red for fear the voice of hope that clamored so loudly within him would reach her ears. Just as if it had done she said, "He died two years ago. He was a lot older than I am. The children called him Poppy. He was a stout man, very dignified. It could never have been a success. I often feel he had a lucky escape. Some men ought not to marry."

She dreamed seeing such men.

"Life is very lonely for men who do not marry," he said more emotionally than he intended.

She said, "There are worse things than loneliness," and dreamed, her eyes on the sea, remembering them. He lay on his back on the sand, his hat tilted over his nose, watching her. Could it be possible she was the mother of those monsters larger than herself? He supposed she knew.

Human Tiger in Action

The Human Tiger could not think what he did with himself all day. She was always questioning him, but he eluded her nimbly. He walked. He went, he said, to see friends in the neighborhood. She offered to drive him over in her car to try and find out who they were. He awoke at night and grew cold with the feeling that she was bound to wear him down at last and get it out of him.

In the meantime the days passed happily enough. Terence had never enjoyed a summer so much. He began to find attractions even in the children He found out things about Mrs. Allardyce little by little. That she lived in London; that she was eighteen when she married Eric, and spent her honeymoon in tears; that her friends called her Star. That she had meant for ages to take a house in the country.

"I never get any further with it. I write to the agents, who respond with whole envelopes of particulars of places, each so exactly what I am looking for that in the difficulty of deciding which to inspect first I am lost and do nothing. That is the sort of woman I am."

Warmly Terence found himself advising her not to hurry, even before he realized why. Because Markhams was already waiting for her, charmingly furnished, if only she would come to it and bring her atmosphere of peace and good fun with her, and her long grass to chew, and all her children. He was growing fond of the children. They annoyed him at times, yet he found the very annoyance had a medicinal quality. They might upset his house a bit, but how good they would be for him, how useful he would be to those boys, for who could bring it home to them better than he that there comes a time when a man looks back and regards his own follies and rashnesses only with a sigh.

She evidently had some money and he had plenty. They could have a lot of fun together and, being a woman of the world with a sense of humor, he hoped she might forgive the past without the effort it would have been to those who make heavy work of details of this sort.

He knew he must tell her, but it was extraordinary how hard it was to begin, partly because if she wasn't the sort of woman he hoped it meant the end, and he did not want such a pleasant thing to die He determined to get it over the day they went yachting, but Winks being seasick, without much plan, anywhere, gave him a good excuse for putting it off that day. He determined to do it after dinner as they sat together on the veranda of her hotel night after night, but it was so peaceful and so friendly, just the two of them together, that he never had the courage to break the spell.

On Friday afternoon he got down to it. "Star," he began, but then it was too late. Over the blue of the afternoon sea a rowboat appeared like a child's toy and came ashore with a little bump and scrape on the beach

Mr. Barfin Decides

by Ellis Parker Butler

He was worth two million dollars, and his busy life had permitted no romance. . . . Along came a girl, a mother, and a grandmother. . . . A sparkling short story

Next Sunday

I shall come here lots. No, I don't bathe. I can't swim, but I will watch you two."

The afternoon was completely spoiled because she never left them. The evening peace was gone, for there she was, too. And he knew that his chances with Star were now ruined as had been his chances with Maisie, and he wondered again, interminably, what grudge Mrs. MacMasters had against him, over from the old days. He sent a wire to Markhams to ask when the painters would be out, and abandoned hope, and drank too much that night for the first time for two years.

He hardly expected her to smile at him next morning, for without doubt she now knew all and in the unexpurgated edition. She was sitting in the same place, hugging her knees. All she said was:

"Well."

He looked round fearfully.

"Is she here yet?"

"Not yet, but she is coming."

She chewed her grass. "Are you coming to bathe?" She looked at him, her lupin blue eyes full of amusement. "She can't swim."

Whatever she knew she was just the same as usual. His fingers were all thumbs as he got on with his undressing. Instead of leaving his clothes in their usual orderly heap they were all scattered about. Some way out a raft lay at anchor. They swam to it side by side and clambered up.

"Such a blessing," said Star in her comfortable voice, "that she cannot swim."

He didn't suppose he had a chance, but there was no more time for shilly-shallying. He said, "Star, for God's sake marry me, dear."

Her eyes dreamed, very blue over the sea. She spoke as if to herself: "Well, one might do worse."

He shouted, seizing her small wet hand. "You don't mean that?"

She laughed up at him. "Why not, don't you?"

"Darling, darling, of course I do."

She said, "This raft capsizes very easily. You can't be at all emotional on it. Look, Ida has arrived."

They could see her passing slowly along the shore, looking for them. His garments, scattered here and there behind a rock, would presently give her the clew.

"Such a blessing," she murmured, "that Ida cannot swim. I knew there must be something she could not do, if only one went on looking."

"Star, I ought to tell you I am not very respectable. Perhaps you don't realize."

She said comfortably, "I realized I heard about you in Delhi years ago. So that even before Ida so kindly enlightened me I knew."

"I can't make her out. She just follows me round enlightening every one. I must have offended her unwittingly long ago, and she has forgiven but will never, never forget."

"She means to marry you herself. Surely you realize that? What children men are! She told me two years ago that it was only a matter of time, but unfortunately she has forgotten that she told me. There comes a time when women start forgetting what they said yesterday. That is when the wise ones go into private life and remain there."

He said, "Ida? Me? I never gave her any grounds."

"A woman like Ida does not wait for grounds. I saw the minute I came here and determined to save you."

He said with immense relief, "You knew all the time, and it made no difference."

"I've always admired people who do things. I have always been quite respectable, from laziness. That's the sort of woman I am. It is so much easier to be good. And if you are not very respectable at least you are old enough to know it, and one cannot expect everything. You are a brave man or you would not dream of taking on all these enormous children."

"I've plenty of money."

Painting the Future

"You'll need every penny of it, dear. Have you figured out what it means? Half-terms in seaside hotels full of other parents having half-terms. There are fat flies on the windows, and everything that you touch is sticky and smells faintly of bull's eyes. And you have to entertain their friends. My dear, their friends! But it is no good objecting. They have to develop a sense of proportion. And then the cricket matches, and long, long summers at the seaside, with every road so blocked with prams and scooters you can't move about a walk. And never, never can make a single plan for one's self, dear, but one or the other of them gets measles or falls from a great height."

"Surely not often."

"Again and again. And it gets higher and higher, and the doctors who mend them up charge by the foot. No one can possibly visualize family life unless he has experienced it. And then birthdays! What general elections are to England, birthdays are to the home. No sooner are the crumbs swept up from one than another is upon us, and never by any chance do they wish for anything cheaper than a bicycle."

"It is obvious I cannot leave you to face this struggle alone for another day."

She said, "The funny part is, I like it." The lupin blue eyes grew soft. "I like it, because I remember."

"You remember."

"A birthday morning. The ache of excitement, and how one counted the days till half-term, and the glory of it, and bull's eyes, all shiny and black in their bag. And one's first bicycle. I called mine by a Christian name—Charlie. It was so dear to me. I think I saw it not as a bicycle but a handsome young man with a slight mustache. It was my first love. And the glamor of bed at half-past eight when the proper time was seven. There is nothing quite so glorious in after life as bed at half-past eight and trying to be good, and failing, and being the friend of bicycles. O, lovely world."

He said nothing, suddenly remembering.

Down the beach came Ida. She had found them and was waving her parasol. They pretended not to see her. They were safe. She could not swim.

"When will you marry me?"

"Practically any day but Tuesday. I have promised to take them to the horse show that day. What a queer place we have chosen to get engaged. I can see a jelly fish. Look at Ida. She is becoming very impatient because we do not go to her. There comes a time when a determined woman must face the fact that she cannot have everything her own way. Must you hold my hand so tight?"

"Darling, I must."

"If you become emotional on this raft we shall sink. Here comes Winks, so we shall sink anyhow. Darling Winks, must you join us just now? There really isn't room."

The raft submerged slowly.

She said before she sank, "There is just one thing I want to tell you before we join Ida on the beach."

She turned to him, her lupin blue eyes full of laughter. "I love you," she said. "Perhaps you are not very respectable, but you are a dear."

[Copyright: 1931: By Dorothy Black.]

Chances Ruined

Ida MacMasters stared at them and they stared back at her. It warmed Terence's heart to realize they had never looked at him with that expression in their eyes. He felt suddenly and proudly fond of them. Ida MacMasters said, "Dear me. They are all very unlike one another, aren't they?"

Star chewed her grass and said, "Yes, I like them that way." Mrs. MacMasters turned to Terence. "So that's where you have been hiding yourself. I must say it's a charming place. I don't blame you. So secluded. I shall come here lots. No, I don't bathe. I can't swim, but I will watch you two."

The afternoon was completely spoiled because she never left them. The evening peace was gone, for there she was, too. And he knew that his chances with Star were now ruined as had been his chances with Maisie, and he wondered again, interminably, what grudge Mrs. MacMasters had against him, over from the old days. He sent a wire to Markhams to ask when the painters would be out, and abandoned hope, and drank too much that night for the first time for two years.

He hardly expected her to smile at him next morning, for without doubt she now knew all and in the unexpurgated edition. She was sitting in the same place, hugging her knees. All she said was:

"Well."

He looked round fearfully.

"Is she here yet?"

"Not yet, but she is coming."

She chewed her grass. "Are you coming to bathe?" She looked at him, her lupin blue eyes full of amusement. "She can't swim."

Whatever she knew she was just the same as usual. His fingers were all thumbs as he got on with his undressing. Instead of leaving his clothes in their usual orderly heap they were all scattered about. Some way out a raft lay at anchor. They swam to it side by side and clambered up.

"Such a blessing," said Star in her comfortable voice, "that she cannot swim."

He didn't suppose he had a chance, but there was no more time for shilly-shallying. He said, "Star, for God's sake marry me, dear."

Her eyes dreamed, very blue over the sea. She spoke as if to herself: "Well, one might do worse."

He shouted, seizing her small wet hand. "You don't mean that?"

She laughed up at him. "Why not, don't you?"

"Darling, darling, of course I do."

She said, "This raft capsizes very easily. You can't be at all emotional on it. Look, Ida has arrived."

They could see her passing slowly along the shore, looking for them. His garments, scattered here and there behind a rock, would presently give her the clew.

"Such a blessing," she murmured, "that Ida cannot swim. I knew there must be something she could not do, if only one went on looking."

"Star, I ought to tell you I am not very respectable. Perhaps you don't realize."

She said comfortably, "I realized I heard about you in Delhi years ago. So that even before Ida so kindly enlightened me I knew."

"I can't make her out. She just follows me round enlightening every one. I must have offended her unwittingly long ago, and she has forgiven but will never, never forget."

"She means to marry you herself. Surely you realize that? What children men are! She told me two years ago that it was only a matter of time, but unfortunately she has forgotten that she told me. There comes a time when women start forgetting what they said yesterday. That is when the wise ones go into private life and remain there."

He said, "Ida? Me? I never gave her any grounds."

"A woman like Ida does not wait for grounds. I saw the minute I came here and determined to save you."

He said with immense relief, "You knew all the time, and it made no difference."

"I've always admired people who do things. I have always been quite respectable, from laziness. That's the sort of woman I am. It is so much easier to be good. And if you are not very respectable at least you are old enough to know it, and one cannot expect everything. You are a brave man or you would not dream of taking on all these enormous children."

"I've plenty of money."

Painting the Future

"You'll need every penny of it, dear. Have you figured out what it means? Half-terms in seaside hotels full of other parents having half-terms. There are fat flies on the windows, and everything that you touch is sticky and smells faintly of bull's eyes. And you have to entertain their friends. My dear, their friends! But it is no good objecting. They have to develop a sense of proportion. And then the cricket matches, and long, long summers at the seaside, with every road so blocked with prams and scooters you can't move about a walk. And never, never can make a single plan for one's self, dear, but one or the other of them gets measles or falls from a great height."

"Surely not often."

"Again and again. And it gets higher and higher, and the doctors who mend them up charge by the foot. No one can possibly visualize family life unless he has experienced it. And then birthdays! What general elections are to England, birthdays are to the home. No sooner are the crumbs swept up from one than another is upon us, and never by any chance do they wish for anything cheaper than a bicycle."

"It is obvious I cannot leave you to face this struggle alone for another day."

She said, "The funny part is, I like it." The lupin blue eyes grew soft. "I like it, because I remember."

"You remember."

"A birthday morning. The ache of excitement, and how one counted the days till half-term, and the glory of it, and bull's eyes, all shiny and black in their bag. And one's first bicycle. I called mine by a Christian name—Charlie. It was so dear to me. I think I saw it not as a bicycle but a handsome young man with a slight mustache. It was my first love. And the glamor of bed at half-past eight when the proper time was seven. There is nothing quite so glorious in after life as bed at half-past eight and trying to be good, and failing, and being the friend of bicycles. O, lovely world."

He said nothing, suddenly remembering.

Down the beach came Ida. She had found them and was waving her parasol. They pretended not to see her. They were safe. She could not swim.

"When will you marry me?"

"Practically any day but Tuesday. I have promised to take them to the horse show that day. What a queer place we have chosen to get engaged. I can see a jelly fish. Look at Ida. She is becoming very impatient because we do not go to her. There comes a time when a determined woman must face the fact that she cannot have everything her own way. Must you hold my hand so tight?"

"Darling, I must."

"If you become emotional on this raft we shall sink. Here comes Winks, so we shall sink anyhow. Darling Winks, must you join us just now? There really isn't room."

The raft submerged slowly.

She said before she sank, "There is just one thing I want to tell you before we join Ida on the beach."

She turned to him, her lupin blue eyes full of laughter. "I love you," she said. "Perhaps you are not very respectable, but you are a dear."

[Copyright: 1931: By Dorothy Black.]

THE GRANULATED SOAP

Rinso

for whiter washes

AND

(Millions use Rinso. Thousands write us letters like this.)

"So easy on the clothes!" says Mrs. J. A. Murphy of Tessville

"Dirt *soaks* right out in Rinso suds and clothes come whiter than when I used to scrub them. This Rinso way is so easy on the clothes. On my hands, too. I certainly like Rinso suds; they're so creamy and *active*. I use this economical soap for dishes, glassware and all cleaning."

MRS. J. A. MURPHY,
6527 N. Trumbull Ave., Tessville, Ill.

Rinso is great in washers, too; makers of 39 famous washers recommend it. Gives twice as much suds, cup for cup, as lightweight, puffed-up soaps.

Try Rinso Free

If you don't use Rinso, and want to try it, send this ad with your name and address to Lever Brothers Co., Dept N-58, Cambridge, Mass. A full-sized package will be sent you without cost.

Guaranteed by the makers of LUX—Lever Brothers Co., Cambridge, Mass.

Millions use it in tub, washer and dishpan

In Search of the Unusual

By Edith Weigle

Get Away from the Stiff and the Formal If You'd Bring Individuality Into Your Home.

THE individualist, addressing herself for the first time to the task of furnishing a home, will be fascinated by the realization that never has there been a wider scope for individual taste and personality than today. Her house can reflect her and her taste just as her clothes can.

There is a great increase of interest in period furniture, as witness the thousands of excellent reproductions of Chippendale, Duncan Phyfe, Heppelwhite, Sheraton, and the Adams. But there is no hard and fast rule about furnishing an entire house or apartment in one period. To do so, indeed, would be to create a museum instead of a home. One would find oneself wandering from room to room as from one exhibit to another.

Even in the days when all smart London was going to the shop of Chippendale, houses still clung to the fine pieces of furniture made by his predecessors. A Georgian interior combined as many as four or five periods with perfect harmony. Recently in viewing the galleries of a Chicago decorator known for his 18th century English settings I noticed how skillfully he combined various pieces of walnut, none closely related, yet all of the same feeling.

Any home owner can do the same thing. We can't all buy "originals," but we can get excellent copies and group them in a way and against a background that is characteristic of ourselves.

An unusual chair, or chest, or table adds a bit of interest to any room. In one apartment whose owner is full of individuality and artistic taste an old carved chest is placed against a wall in a small drawing room. Two tall candlesticks with cathedral candles stand at either end of the chest and between them, on the wall, hangs an exquisite terra cotta figure of the Madonna. A most unusual idea for a drawing room and a beautiful one.

Have you read "Collector's Luck in Spain," by Alice Van Leer Carrick. [Little, Brown & Co.]? It is full of ideas for the lover of the unusual and written with such charm and vivacity that one wants immediately to pack up and sail for the sunny land of the Alhambra and the Alcazar gardens, and for those romantic islands of the Balearic group where George Sand and Chopin spent many golden days.

The author wanders from town to town, collecting the most amazing treasures, some of which are shown in the book's illustrations, and paying almost nothing for them. And for those of her readers who are going to Spain Mrs. Carrick gives a list of addresses of all the "antiquities" shops she visited, with comments about the wares of each. Besides interesting old pieces of furniture, she bought odd bits of copper and brass, old wrought iron from Cordoba, a silver necklace from Granada, silver buttons, a marvelous old fan with ivory sticks inlaid with gold and silver, faience pottery, colored tiles and ancient door knockers.

"Collector's Luck in Spain" holds hundreds of hints for the decorator, for the antiquarian and for anyone who loves rare and fascinating things, or the thrill of exploring out of the way places.

The pictures shown today illustrate several types of Spanish furniture that may be picked up in the antiques department of our large Chicago stores, and that may also be found in good reproductions. The old chest would make a gorgeous *piece de resistance* for an entrance hall, or library. Made of carved walnut with molded hinged cover, the front and sides are paneled into sections carved in relief with opposed S-scrollings bearing formalized blossoms. It is 54 inches long and 25 inches high. The base is fitted with a drawer. The chest stands on crude paw feet.

The chairs, you will agree, are divertingly different. The two small ones would make an artistic contrast in a room done in oak or chestnut, which woods are becoming more and more popular, by the way. They date back to the 17th century and are of chestnut. The scrolled cross rails of the backs are carved with blossoms and connected by three small splats. Seats are in green and yellow floral broché.

The large chair between these two is one of eight rush seated side chairs of carved and decorated pine. It has square posts with turned knob finials and arcaded slats. The whole set would be delightful for the dining porch of a summer cottage, used with a simple peasant type of table.

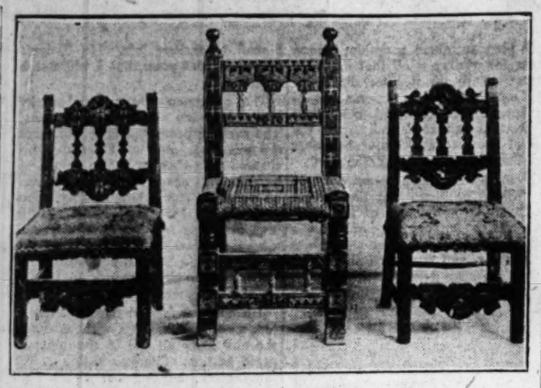

Chairs typical of the furniture of ancient Spain.

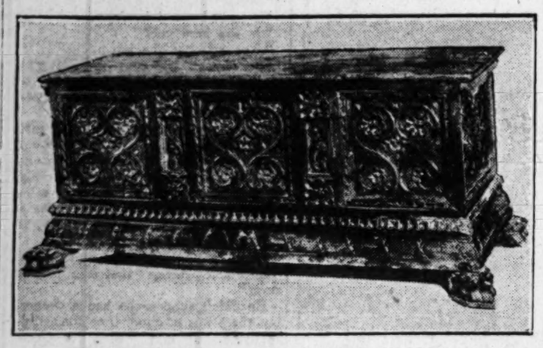

This lovely old chest would bring beauty to any room.

A FRIEND IN NEED

By Sally Joy Brown

Discarded Baby Clothes in Your Home Mean Comfort and Assurance to Needy Mothers Unable to Provide These Necessities for Their Children.

I want to be the medium through which the friends in need and the friends in deed may be brought together. It may be you have some discarded article which has not outgrown its usefulness that will make some less fortunate one happy and you would gladly give it. Write to me and I shall be happy to be of service to you. Please write on one side of the paper.

ONLY those who have been blessed with motherhood realize that joy and sorrow can accompany such an important vocation. And they alone can know the misery of expectant motherhood when they are able to make no preparation for the blessed event.

In homes where luxury or even moderate comfort prevail the business of getting ready for the expected day becomes an all absorbing and important thing. The mother to be is given every care and attention. Medical advice, diet, and comfort become her constant fare. She shops about for the dainty garments and accessories that are to be the baby's wardrobe and for the things that will make a model nursery. She spends hours stitching on fine linens and filmy laces into which go so much love.

In poor and squalid homes babies are expected, too. But here, though just as much love awaits them, there can be no such preparation. The needy mother can give no thought to her diet but must be satisfied with any kind of food and feels fortunate if she get enough of it. She is beset with worry lest she will not be able to give her precious burden the proper care when it arrives, and the question of a layette, a bassinet or bed in which to lay it, and the other accessories, becomes a problem.

In their distress these women must turn to those of us who are in a position to help them. And most households where there are or have been tiny babies can give this help. The first garments are almost never worn out and usually one has them in such profusion that many of them aren't used at all. Of course, we like to keep these bits of linen and lace for sentimental reasons, perhaps, and it doesn't occur to us that we are being a bit selfish in doing so.

These things that your infant son or daughter have no further use for would clothe, keep warm, and bring comfort to the young arrival in some needy home. I know where many of them are and I know the joy and happiness such a gift would bring to them. Won't you resurrect the baby clothes that you have stored away or collect together those that your child is outgrowing and give them to one of these needy, expectant mothers? Let me know that you can give them and I shall be happy to put you in touch with someone who can put them to good use.

Elderly Man Needs Clothing.

"I am a man, 74, out of work and badly in need of clothing, which I cannot buy. If you can get me an overcoat and suit, size 42 or 44, I will be most grateful to you. J. W."

At his age finding work will be a great deal more difficult than it is for a younger man, and, too, he has less resistance to withstand suffering. Can you make his job hunting a bit easier for him by providing him with a warm overcoat and a much needed suit?

These People Need Help.

"We are three months behind in our rent, my husband and son are out of work and cannot find anything to do, and we are badly in need of clothing. My husband is ill because he hasn't anything warm to wear. He wears size 46 or 48; shoes, size 11½; my son wears size 38 or 40; shoes, size 7; I wear size 42 or 44, and shoes size 7½. Mrs. D. W."

Mr. and Mrs. D. W. are an elderly couple who, without employment or other income, are having a most difficult time. Can you help to make the going a little easier for them by donating the clothing they need?

Wheel Chair Would Help.

"I am trying to find a wheel chair for an invalid I know. She is a deserving person, very poor, and cannot move about. A wheel chair would be such a help to her. Mrs. J. E."

Lying in bed, day after day, is uncomfortable and tiresome for the patient. Having a wheel chair would give her new freedom. Can you supply it?

Colorful Bedrooms

By WillElla de Camp

Without an Expensive Outlay for Furnishings, This House Is Attractive Because of Color Combinations and Interesting Treatment.

EQUAL in charm and personality are the three bedrooms and two baths which comprise the second floor of the Long Island home whose first floor interiors were described here last Sunday. None of the decorations or furnishings is expensive, but the color combinations and the novel ways in which tried and true materials are used achieve delightful and fascinating results.

The largest bedroom, which is directly over the living room, is happily equipped with a fireplace. Walls are painted peach color, while the narrow baseboard and wooden mantel are marbleized black. At the windows are peach colored organdy glass curtains, simply made, with plain two inch hems instead of the usual ruffled edge. They are quite full and hang straight to the sill. Overdraperies of flowered glazed chintz on a peach colored ground reach to the floor and are finished with a scalloped accordion plaited edging in old blue. Valances and tiebacks are made to match.

In front of a group of windows stands a delicately feminine dressing table with a flounce of plain peach glazed chintz trimmed in old blue to match the draperies. The surface of the table is covered with the same chintz and there is a plate glass top. An accompanying bench is unholstered in the flowered chintz. A mirror in a walnut frame is flanked by a pair of blue glass lamps with parchment shades. These are stained peach color and are decorated with a leafy design in silver. Silver toilet necessities and blue glass bottles give a distinctive touch.

Twin beds of walnut in a simple, dignified design are covered with the ever charming and practical candlewick spreads in a lovely shade of peach. Between the beds, in place of the ubiquitous night stand, there is a set of narrow open shelves in walnut, the kind which are usually hung upon the wall! They are exceptionally useful here, as the top holds a decorative lamp and small clock, a water bottle and glass are kept on the next shelf, and a few choice books are handily lodged in the lowest compartment.

Peach is the predominating shade in this bedroom.

At one side of the fireplace is a chaise longue upholstered in old blue and mauve. Extra cushions are in blue, mauve, and peach, with a black one for accent. A triangular table beside the chaise longue holds smoking accessories, still allowing plenty of room for the accommodation of any other small objects which may be desired.

A small desk, painted old blue and decorated with floral medallions in the Venetian manner, stands against the wall at the opposite side of the fireplace. An armchair of graceful proportions upholstered in the drapery chintz is conveniently placed where it may be used in conjunction with the desk or turned vis-à-vis with the chaise longue to make a pleasant fireside group. Completing the furnishings in this room is a chest of drawers in walnut surmounted by an interesting old shaving mirror in a walnut frame. Rugs are of deep dull blue wool chenille.

In the bathroom the walls are covered a little more than halfway up with pale blue tiles. Tub, lavatory and water closet are finished peach color, and all of the faucets are chromium plated. Above the tiling there is a waterproof washable paper in peach color, plaided in a deeper peach. Shower and window curtains are of waterproof chintz in peach color banded in light blue. On the blue tiled floor deep peach colored washable rugs are used.

The young son of the family occupies another of the bedrooms. It has been furnished and decorated to suit his own ideas, and the result is most gratifying. Since the exposure is northern the walls are painted light yellow. Woodwork is stained like antique oak to match the furniture, reproductions of Jacobean pieces.

At the windows are glass curtains of coarse, square meshed net in yellow with overdraperies of copper colored rep edged in deep green and yellow upholsterer's fringe. An India print with deep copper and green tones in its design is appropriately used for a bed cover. In one corner of the room placed near a set of open book shelves stands a comfortable armchair covered in dark green corduroy. This is accompanied by a good reading lamp of wrought iron with a parchment shade banded in copper and green. Numdah rugs in a colorful design on a copper ground are used on the dark oak floor.

Last of the bedrooms is a small, perfectly appointed guest room. Walls are covered with a gracefully patterned floral paper on a cream colored ground. Woodwork painted cream is relieved by a line of dull rose. Cream colored silk gauze glass curtains and draperies of dull rose drapery taffeta with deep ruffled edges are used at the windows. All the furniture, including the twin beds, is painted deep cream, decorated with floral medallions. Bed covers with deep flounces at the side match the window draperies. There are cream colored silk shades bound with dull rose velvet ribbon on the various lamps.

An armchair in rose and green striped silk is supplemented by a small book table and reading light. Sage green wool chenille rugs are placed at strategic points.

Especially decorated to go with this lovely little room is a small bathroom with shower stall, lavatory and water closet finished in cream color. Wall tiles are in light sage green and the upper walls are painted deep cream. Waterproofed chintz showing rose colored polka dots on a cream ground makes attractive shower and window curtains. A dull rose rug and towels bordered in rose complete the ensemble.

Pet Recipes

Do you have a favorite recipe that you'd like to pass on to others to enjoy? Address it to "Pet Recipes," Chicago Tribune, and it will be published.

Macaroni Supreme.

1 cup soft cheese [American]
½ cup butter
1 cup soft bread crumbs
1 cup cream
3 eggs
½ tsp. salt.
1 package macaroni

Cream the cheese with the butter. Add the bread crumbs which have been soaked for a few minutes in the cream. Add the eggs, slightly beaten, and the salt. Now add the macaroni which has been cooked until tender in boiling water. Bake in a greased pan 30 minutes in a moderate oven.

For special occasions I pour the following sauce over the macaroni just before serving:

Cream 1 tablespoon of butter with 1 tablespoon flour. Add ½ cup of milk and ½ cup cream. Cook until thick. Then add 1 cup mushrooms and some of the mushroom juice. The macaroni is complete without this sauce, which forms only a special treat. F. C. DeS.

Sugar Cookies.

1 cup sugar
½ cup butter
1 egg
¼ cup milk
2 cups flour
½ tsp. salt
3 tsps. baking powder
1 tsp. vanilla

Cream the butter. Add the sugar, then the milk and beaten egg. Add the vanilla, then the flour, baking powder, and salt, which have been mixed and sifted together. This should make a soft dough.

Turn on to a floured board and roll out a small portion at a time to ¼ inch thickness. Cut with a floured cookie cutter and place on a buttered pan. Bake in a hot oven about 10 minutes.

This recipe makes 48 cookies. M. L.

Old Dutch Potato Pancakes.

2 cups grated raw potatoes
1 egg
½ cup milk
1 cup flour
2 tsps. salt
3 tsps. baking powder

Sift salt, flour, and baking powder together. Mix all ingredients lightly and bake on a griddle, but not too fast or the potatoes will not be done. This will make about 16 medium sized pancakes. Mrs. A. B.

Uphold Wife's Neatness.

LONDON.—(AP)—A wife has the right to "tidy up" her husband's desk, and an English judge backs her up. When a man complained that his wife had destroyed papers in his desk, the judge approved, ruling, "You must make allowance for that."

Lovely COMPLEXION that nothing will remove

WOULD you like a lovely skin? A complexion that won't come off—a radiant color all your own? If constipation is the cause of your troubles give your system the little calcium that it needs—and note the immediate improvement.

Five days will very often transform a muddy, blotchy, sallow complexion resulting from this condition. From the very first day, you should see and feel the difference.

Tiny, gentle, Stuart's Calcium Wafers help Nature to quickly rid the system of impurities and poisonous wastes that cause pimples, blotches, acne and other skin blemishes. A week-end's use will frequently work a wondrous change.

A FEW DAYS' TEST WILL TELL

Bright, sparkling eyes! Clear, satin-smooth skin free from faults! Nails and hair alive and glossy with sound growth! And a warm flush of natural color radiating from within—refreshingly lovely color that no rouge can imitate, and nothing can remove. Try this week-end test.

At All Drug Stores: 10c or 60c size

STUART'S CALCIUM WAFERS

STOPS LEG SUFFERING

VISCOSE METHOD, a plastic-textural application, gives you the new principle endorsed by the medical profession the world over. Restores circulation while you walk and work; relieves swelling, itching, aching, painful varicose vein suffering. Enables open sores and leg rash to heal. Send for FREE BOOK, "VISCOSE" a scientific treatment of various vein and leg suffering. Explain your ailment to

DR. C. T. CLASON VISCOSE CO., 140 N. Dearborn St., Chgo.

How Viscose Method appears when properly applied by the legs. Not a medicine. Thin as a fine kid glove.

CROSSWORD PUZZLE CORNER

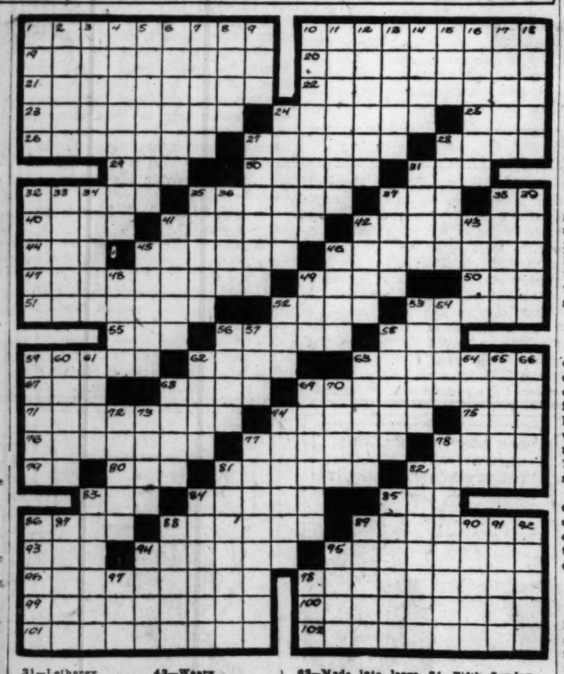

ACROSS.

1—American vulture hawks
10—Sodium bicarbonate
19—Animal quality
20—Extirpate
21—Made devilish
22—Half devil
23—Resins from elemi [var.]
24—Limited
25—Frost
26—Causes to be calm
27—Evil spirits
28—Large African lake [var.]
29—Periodic wind storms
30—City of Syria
31—Eccentric wheel
32—Founder of early Christian sect
35—Biblical name
37—Portuguese title
38—Mother
40—Lairs
41—Commotion
42—Oriental sabre
44—Father [Arabian]
45—Covet
46—Doctrine of predetermination
47—Those who complain
49—Premises
50—Spawn
51—Stows [naut.]
52—Greater in number
53—Incline
55—King of Abyssinia
56—Stone writing tablet
58—Sign of the Zodiac
59—German-American general
62—To badger
63—Tropical fruits
67—Anger
68—Soil
69—Done with exactness
71—Hideous creatures
74—One who posts
75—Scatter seed
76—In lieu
77—Reddish brown horse
78—Substance of skeleton
79—In reference to
80—Conjunction
81—Preserved in brine
82—Took dinner
83—Spanish hero
84—Course
85—Appendage [ref. sp.]
86—Emperor of Russia
88—Grasp by the neck
89—Rearing of horse [var. pl.]
93—Existed
94—Recomb flax
95—Paving mortar
96—Complicated
98—Having tail like rat
99—Inflammation of serious membranes
100—Every other one
101—Untrodden
102—Bungler

DOWN.

1—Shrubs used in juniper tar
2—Anoint
3—Poet
4—Pert. to herb of ginger family
5—Dogs
6—Forms in line
7—Ascends
8—Goddess of mischief [poss.]
9—Sydney [dim.]
10—Dregs
11—Full of grit
12—Thin sheet
13—Prepares for publication
14—Journey
15—One spot
16—Religion of China [var.]
17—City in New York
18—Biblical name
24—Pert. to woman
27—Books given as prizes to Harvard students
28—Native of So. India
31—Lethargy
32—Second President
33—Refute
34—Habituate
35—Public conveyances
36—Mohammedan prince
37—Dobbane tree
38—Member of secret order
39—Supplied with weapons
41—Round muscle
42—Satisfy
43—Weary
45—Notorious English robber
46—Passage money
48—Scant
49—Dowry
52—Entangle
53—Male voice
54—Cry of Hon
56—Without [Fr.]
57—Cover
58—Tax
59—Hyena
60—Oil in orris root
61—Clan
62—Poet
63—Made into large package
64—Sweet toned flute
65—Make amends
66—Stitched
68—Guide
69—Wage receiver
70—Rare fifteenth century cloth
72—Slap
73—Lean toward
74—Subject to death
77—Heartless
78—Between two seas
81—Disease of colon
82—Reject
83—Camp [Lat.]
84—Fifth Sunday after Easter
85—Pert. to fasting season
87—More sound, mentally
88—Man's name
90—Mark of Brahman
90—Web like
91—Headless [Her.]
92—Ritual of Passover
94—Chance
95—Summon
97—Fabulous bird
98—Father [Hebrew]

[Answers on Page 11.]

MY PET ECONOMY

Would you care to pass on to some one else your pet economy? If so address Pet Economy, Chicago Tribune.

An Eye for Bargains.

Not long ago in front of a dry goods store I saw a large basket of soiled gloves marked "Five Cents a Pair." Thinking they were mismates or odd sizes, I decided to get some to use when putting coal into the furnace just to keep from soiling my hands.

Upon examining the gloves, however, I found several pair in my size and that they were all the product of a prominent manufacturer. The only reason they sold at that price was that they were dirty and there wasn't any demand for white gloves at the time.

When I reached home, I washed them thoroughly, dyed them a light tan, and now I am well supplied with nice looking gloves at the ridiculous price of 5 cents a pair. V. M. S.

Dyes Thread with Dresses.

When dyeing dresses I always take about eight or ten yards of white thread, wrap it around a clothespin and put it into the dye pot. This I read I use to mend my dresses; I find that it matches the dress just perfectly and the mending cannot even be seen. R. P.

Saves Dry Cleaning Bill.

I have kept my overshoes looking clean and neat for several years by washing them in the washing machine, in the soapy suds that I have left after doing the laundry. After they are dry they look like new, and I have saved a dry cleaning bill. D. S.

Baskets from Old Tin Cans.

I have a relative who makes the most attractive flower baskets from old tin cans. She takes the size 2 or 2½ cans and attaches a wire handle. Then she takes small pieces of old newspaper and dips them in a thick starch; these she sticks on the can to represent bark. She covers the handle in the same way and sets the can aside to dry.

When dry she paints it with a walnut shellac, which she purchases for ten cents. These baskets she sells for $1 each, and if she puts paper flowers in them she gets 25 cents more.

These unique baskets have helped her make many a dollar, as they sell readily. A. L. B.

Do You Have These Complexion Defects?

Pimples, Enlarged or Clogged Pores, Roughness and Dryness

Then try the Resinol treatment — Resinol Soap to cleanse and reduce the pores — Resinol Ointment to clear away the pimples, roughness and dryness. The treatment that has changed many an ugly skin to one that is clear and velvety.

Sample each free. Write Resinol, Dept. 2-2, Balto., Md.

Resinol

Illinois Boy Amazes Mother

"My son's stomach was often upset and he suffered a lot from colds," says Mrs. Frank V. Sheets, 4926 W. Division St., Chicago. "He was feverish and his breath was bad. We found he was constipated.

"My mother used California Fig Syrup with us, so I decided to give Horland some. It surely surprised me to see how quickly it stopped his feverishness, cleared his breath and tongue, regulated his bowels; made him a happy, strong and energetic boy again."

Millions of mothers know the quick, safe way to cleanse and regulate the bowels of bilious, headachy, constipated children is with California Fig Syrup. Every child loves its rich, fruity flavor. It acts without griping or discomfort; increases appetite; helps tone and strengthen weak stomach and bowels.

For 50 years, doctors have endorsed this pure vegetable product for constipation; to open the bowels during colds or children's diseases.

CALIFORNIA FIG SYRUP
THE RICH, FRUITY LAXATIVE AND TONIC FOR CHILDREN

The word "California" marks the genuine. So look for it when buying

"I'll never dance with *him* again!"

Behind his back they talked about him

—*whispering 'B.O.'*
(Body Odor)

EVERYBODY else knew—*but he didn't!* He blamed everything and everybody for his unpopularity—and never once suspected the real reason. "B.O."—*body odor.*

If only "B.O." *hurt* like a toothache, then we'd *know* when we're guilty. But we get no warning. Though pores are constantly giving off odor-causing waste—a quart daily even in cool weather—we quickly become used to this ever-present odor. We don't notice "B.O." in ourselves—don't realize how others may be talking *behind our backs about our carelessness.*

Yet it's so easy to avoid all danger of offending. Just do as millions of particular men and women are doing—wash and bathe with Lifebuoy. Its creamy, searching, clean-smelling, antiseptic lather leaves you feeling gloriously fresh and C-L-E-A-N. No fear of "B.O." *now!* Its pleasant, *extra-clean* scent—that vanishes as you rinse—tells you Lifebuoy *purifies.*

Fine for the complexion

Complexions thrive on Lifebuoy's gentle, yet thorough cleansing—glow with fresh, healthy, radiant beauty. Its bland, *deep-cleansing* lather reaches down into the pores—gently frees them of clogged impurities that prevent natural loveliness.

Try Lifebuoy Free

"If you don't use Lifebuoy and want to try it, send this ad with your name and address to Lever Brothers Co., Dept. S 67, Cambridge, Mass. Two full-sized cakes will be sent you without cost."

TRY LIFEBUOY SHAVING CREAM
Soothes as you shave—ends "Tender Spots"
At your druggist's

Lifebuoy HEALTH SOAP
stops body odor

FAITH BALDWIN, foremost fiction writer readers in "Week End nating tale of how a career affects marriage. story of young moderns adapting themselves to conditions. The author the mother of four child recent novels, "The C "Alimony," have prov successes with the A public. "Week End Wi surpass them in popula

HER HUSBAND *or* HER JOB—

which should she choose?

Lola

When Lola married Ken she decided to stick to her job until her husband was well along on the road to success.

But things went the other way. Lola, in two years, soared to the top, while her husband failed in everything he attempted.

Then Lola found she must choose between her husband and her job . . .

A gripping story about a modern problem that confronts thousands of husbands and wives today—

LIKE a flash, the color and blare of the restaurant faded away and Lola saw the dingy furnished room which was Ken's—her husband's. Peter's voice brought her back to realization. "You know, Lola, that old one about wanting to eat your cake and still have it."

WEEK END WIVES

By FAITH BALDWIN

(Author of "The Office Wife," "Alimony," and "Garden Oats.")

FAITH BALDWIN, one of America's foremost fiction writers, gives Tribune readers in "Week End Wives" a fascinating tale of how a woman's business career affects marriage. It is a colorful story of young moderns, who are forever adapting themselves to changing economic conditions. The author is married and the mother of four children. Two of her recent novels, "The Office Wife" and "Alimony," have proved overwhelming successes with the American reading public. "Week End Wives" promises to surpass them in popularity.

Beginning in the Tribune Next Sunday!

Ken

Here's a daring expose of the conflict between marriage and business. The story of Lola and Ken—who live, perhaps, in your own apartment building or in the bungalow down the street—is vivid and realistic. . . . It is a drama that is being enacted in American homes and offices every day.

Lola's heartbreaking struggle to determine whether she prefers personal liberty and economic independence or drudgery and her husband's love makes "Week End Wives" an engrossing tale which moves swiftly on to a surprising climax.

Be Sure to Begin

WEEK END WIVES

NEXT SUNDAY

***and* READ IT IN THE TRIBUNE EVERY SUNDAY**

IMPORTANT NOTICE: THIS SALE WILL BE HELD AT OUR STATE STREET STORE ONLY (SIXTH FLOOR)

A Great Store in a Great City

THE FAIR

State, Adams and Dearborn Streets
Oak Park—Lake at Marion St. Milwaukee Ave. at Wood St.

A Sensational Purchase at 25% to 50% Savings

PEOPLES GAS STORES

Entire Stock—HOUSEHOLD UTILITIES CHINAWARE—DINNERWARE—GLASSWARE

25% To 50% Below Regular Prices

THE PEOPLES GAS STORES have discontinued the sale of cooking utensils, chinaware and glassware in their 16 stores. We purchased the entire stock on hand and offer it at savings of 25% to 50% from regular prices, to patrons of The Fair. This will also enable former patrons of Peoples Gas Stores to add pieces to sets they already own, at great savings. Only a few of the values in this immense stock are mentioned. Hundreds of samples and one-of-a-kind pieces included at sensationally low prices.

MAIL AND PHONE ORDERS ACCEPTED ONLY WHILE QUANTITIES LAST.

25% To 50% Below Regular Prices

Mirro Vapo-Seal Aluminum

Latest in Waterless Cooking!

Mirro Dutch Ovens

$2.95

Here is the famous Mirro Vapo-Seal Dutch oven at an astonishing price! Of heavy 10 gauge aluminum with trivet to prevent burning. Always cool thermoplex handles. 5-qt. capacity. For pot roasting or stewing.

Mirro Skillets
$2.19
Covered skillet or chicken fryer. For waterless cooking and deep frying.

Sauce Pans
$1.69
10-gauge aluminum, self-sealing. 2-qt. size, $1.69. 3-quart size, $2.15. 4-quart size, $2.45

Roasters
$5.95
Double roaster with inside tray. 17-in. size. Retains all flavors. Vapo-Seal.

MIRRO Aluminum Ware

Heavy Guage—All First Quality!

Mirro Cookers
7-Qt. Size **$4.15**

Of finest grade aluminum for all waterless cooking. Has protection steel bottom and always cool thermoplex handles. Complete with set of twin pans and rack.

10-Quart Size, $4.89
12-Quart Size, $4.98

Covered Sauce Pans
73c
Mirro aluminum, 16 gauge with always cold steel handle. 3-qt. size, with cover.

Cookie Sets
75c
Aluminum baking sheet and 4 fancy cake or cookie cutters.

Cake Pans
75c
Extra deep angel cake pan with patented cooling feet. Full size recipe.

Pancake Griddle
85c
Heavy 10-gauge aluminum. Bakes and browns perfectly. Requires no greasing.

Casseroles
98c
Mirro aluminum. Fancy shaped frame. Aluminum inset. 8-inch size.

Strainer Saucepans
75c 3- Quart **$1.29** 4-Quart
Mirro aluminum with self-draining cover. Avoids burning of hands while straining soup.

Percolators
$1.79
Mirro with seamless welded spout. Aluminum drip basket. 8-cup size. Plain or paneled.

Fine Porcelain Enamelware

Seamless First Grade Colored Ware!

9-Piece Kitchen Sets
$6.59
Beautiful ivory color enamelware. Consists of teakettle and 2-qt. saucepans, 5-qt. kettle, 1¼-qt. double boiler, oval dishpan, sink strainer, percolator, pudding pan.

6-Qt. Kettles
98c
Polar enamelware. Full 6 quart size. Red enamel only.

Vitalizers
$1.35
Genuine Vollrath enamel refrigerator dishes. 12½x8¼ inches. 14½x9¼x5 inch size $1.98

Percolators
$1.49
Famous Polar enamel ware. Red only; seamless body.

Rice Boilers
98c
Polar enamel ware. Rice, oatmeal or double boiler. 1½ quart size. Red only.

YOU SAVE 25% to 50% NOW on

95-Pc. DINNER SETS

Astonishingly Low Priced at

$14.98

A splendid dinner service with all the charm of much higher priced sets. Large size dishes with neat spray designs; new shapes. Service for 12 persons.

Luncheon Sets of Glass
$2.89
Rose or green glass. Set consists of 4 plates, 4 cups, saucers, 1 sugar, 1 creamer, 1 sandwich tray.

5-Piece Bowl Sets
79c
A handy set for every kitchen. There are 5 bowls in graduated sizes from 4 to 8 inches.

15-Piece Cereal Sets
$4.98
A neat border design makes a charming decoration in this cereal set. Large size containers.

Imported Dinner Sets
$3.79
32 pieces make a full service for 6 persons. Imported ware with colorful designs. Excellent quality, very low priced.

5-Piece Kitchen Sets
89c
A practical set of rose or green glass. 5 pieces are large bowl, jug, butter box with cover, and lemon reamer.

11-Piece Waffle Sets
$2.98
A colorful set that every home needs. Imported; neatly decorated. 6 plates, 1 batter jug, syrup jug and plate.

Imported Tea Sets
$3.79
23 pieces in a choice of several charming decorations and colors. A full service.

Tea Ball Tea Pots
89c
Imported jet black tea pots in a large size. With tea ball infuser. Also large size decorated pots.

17-Pc. Neat Waffle Sets
$3.69
Imported semi-porcelain body. 4 cups and saucers, 4 plates, 1 covered jug, 1 small covered jug, 1 small plate.

17-Piece Coffee Sets
$1.98
Blue edge china after-dinner coffee sets. Has coffee pot, sugar and creamer, 6 cups and 6 saucers.

Hundreds of Sample Housewares

Bread Boxes
89c
Roll top. Fits pantry shelf. For bread or cake. Green or ivory.

Pyrex Dishes
59c
Pudding or baking dish, oven-heat proof. 1½ quart size.

Waste Baskets
23c
Heavy metal. Several beautiful colors and designs. For any room.

Rubber Pads
9c
Sponge rubber. Several colors. Useful when doing all housework.

25 Lb. Scales
89c
Weighs accurately up to 25 lbs. Green finish. Weighs by ounces.

Cabinets
95c
Handy dustproof shoe cabinets. Holds several pairs. Green or orchid.

Table Cloths
69c
Flannel back Du Pont fabric. 36x54 or 44x44 size. Beautiful colors.

Step-On Pails
89c
2½ gal. capacity. Galvanized iron inset. Ivory green, white or blue.

½ Price **5,000 SAMPLE PIECES OF HOUSEWARES—NOW AT EXACTLY** ½ Price

THE FAIR—GOOD HOUSEKEEPING SHOPS—SIXTH FLOOR—STATE STREET STORE ONLY.

Aluminum Household Aids

Seamless—Panel and Plain!

Drip Coffee Biggins
85c
Pure aluminum. 6-cup size. Delicious French coffee.

FRY PANS
79c
Heavy pure aluminum. 10 inch size with wood handle.

Rice or Double Boilers
78c
Of aluminum. 1½ quart size. For milk and cereals.

Oval Dish Pans
85c
Pure seamless aluminum. Full 10 quart capacity.

Percolators
69c
Seamless body aluminum, panel shaped. 6-cup capacity.

French Friers
69c
Aluminum pan, retinned wire basket. For all deep fat frying such as potatoes, doughnuts and vegetables.

Tea Kettles
89c
Seamless body, pure aluminum. Panel shaped. Full 4 quart capacity.

KETTLES
59c
Aluminum convex kettle with cover. 6-qt. size.

Roasting Pans
89c
Pure aluminum oval double roasting pans. 15 in. size. This roaster is self-basting.

ROASTERS
69c
Round double roaster pans. Full 5 pound size. Seamless aluminum.

Every Day Kitchen Needs

Newest Good Housekeeping Aids!

8-Day Kitchen CLOCKS
$2.79
Porcelain china face in many beautiful designs, shapes and wanted colors.

With Bowls Egg Beaters
69c
Beater with green glass graduated jug. For beating eggs and batter.

Beautiful Colored Cake Covers
89c
Many designs. Metal corners with wood or porcelain trays. Keep pastry fresh.

Bowl and Knife Hatchinettes
79c
Wood chopping bowls with knife. Small size, for salads.

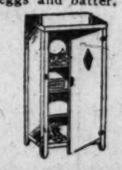

Bath or Utility Cabinets
$4.59
44 in. high, 19 in. wide, 4 shelves. Green, blue, white, ivory, gray, orchid.

Shower Bath Curtains
$1.98
Rubberized rayon 6x6 ft. with grommets. Green, blue, rose, gold, orchid.

Don't Miss These Specials!

You Save 25% to 50% Monday!

Wall Coffee Mills

$1.49
Imported!
Porcelain handy mill that will also be a decoration in your kitchen. Green and white decorated canister, adjustable grinder.

2500 Tricolators

59c
$2.00 Value!
Makes delicious pure coffee as clear as amber. Made of aluminum, will fit any ordinary coffee pot or jug. With package of filter papers.

COPYRIGHT, 1931, BY THE FAIR.

Little Fello
Rather Rese
His Baby Si

Pouts and Sulks H
approval.

"A booklet on sex educatio
sent by Mrs. Bevans on rec
stamped, self-addressed envel

By Gladys Huntington

WORDS can certainly
picture. Read this:
"Our little boy
Anne is 7 months.
"Do you answer personal
If so, is there such a thing
stant obedience"? I have y
it. The only time I get anyt
It is when I have a little
my hand and then he lo ks
though he hated me, and
blame him. I'd hate anyb
stood over me with a switch
"But all I want is an
amount of obedience that I
pend upon. I can always ge
do what I want if I have time
up and play some game or ge
him, but I haven't always
there are times when he m
for his own safety's sake.
"What to do? I hate to
him and I hate to switc
bribing is just as bad.
"He is a sunny, good natu
fellow but lately he sulks a
and goes off by himself, and
and mutters and says his n
naughty and he doesn't like
"Often lately when someth
pens to hurt him accidenta
as my bumping him as I g
goes off and pouts. I always
when I hurt him and tell hi
mean to and so on, but I do
he believes me.

Sympathetic Mother.

"And really if I had to do
things I didn't especially li
—not run as far up and d
street as I wanted to—leave
in the playbox when someth
was cleaning—go to bed fo
and stay there even if I hea
in the driveway—I wouldn't
es - for the persons that ma
them, especially if they ap
switched me—and I wouldn'
extra bump or two past the
"But these are reasonabl
They ought to be accepted a
ter of course and not fought
day. If I knew what is wro
methods on Jimmy, I could
do better on Anne."
In this case, I am quite
that the baby is a big fac
that she is loved any more t
my is. Not that anybody
give her more attention. Bu
natural course of events, w
pens when a second baby is
a family? The story reads s
like this:
The first child—let's call hi
—has had two and a half
being the center of attentio
sure he may have had too
it, but that's not his fault.
His mother has always had
him—to play with him, to rea
even to wait for him to obe

Changes Everything.

Then just when he is sec
throned in his great, new wo
h can walk and talk pre
when he is gaining control
muscles and is really begi
"feel his oats"—
Bang! Everything is cha
He probably doesn't realiz
is because an exciting event
pened—because he has a ba
But he does know that e
is changed.
Probably he has not bee
p pared for the change. '
has not, over a period of mon
told that he is going to hav
brother or sister. Perhaps h
been allowed to share in th
miraculous happening. Per
whole thing is sprung on hi
quite suddenly, everything is
He finds now that the ne
the first interest—both wit
and the family. He finds
with feedings and naps, bat
dressings of the baby, his m
less time for him—either to
him or be patient with h
wait for him to obey.
Does he like the change? N

Youngster's Story.

He may not connect it
baby, but he doesn't like it,
less. How then can he ex
dislike—by saying:
"See here, mother, I thi
a raw deal! Do you realize
used to being treated in a ce
and that all of a sudden e
is changed! Gosh, I don't kn
I'm at. I'm only two and a
I was just beginning to get
ing and then all of a sudd
thing's different." Does he
Hardly.
But what he does do is in
to resist the change. He
sulks—he disobeys—he may
so-called naughty things to
some of the attention he has
becomes, in a word, hard t
If I were the mother,
were convinced of this
trouble, I'd take a chance o
first step in a new handling
especially if I had already p
my previous methods were
First, I'd watch myself
people and the various situa
arose, and look at it all wit
eyes.
Then I'd burn up the s
consign the spanks to
quietly try to restore to
of his lost prestige.
[Copyright: 1931: By The Chica

Crossword An

Little Fellow Rather Resents His Baby Sister

Pouts and Sulks His Disapproval.

A booklet on sex education will be sent by Mrs. Bevans on receipt of a stamped, self-addressed envelope.

By Gladys Huntington Bevans

WORDS can certainly paint a picture. Read this:

"Our little boy is 3 and Anne is 7 months.

"Do you answer personal inquiries? If so, is there such a thing as 'instant obedience'? I have yet to see it. The only time I get anything like it is when I have a little switch in my hand and then he looks at me as though he hated me, and I don't blame him. I'd hate anybody that stood over me with a switch.

"But all I want is an ordinary amount of obedience that I can depend upon. I can always get him to do what I want if I have time to think up and play some game or get around him, but I haven't always time and there are times when he must mind for his own safety's sake.

"What to do? I hate to bellow at him and I hate to switch him—and nothing is just as bad.

"He is a sunny, good natured little fellow but lately he sulks and pouts and goes off by himself, and glowers and mutters and says his mother is naughty and he doesn't like Daddy.

"Often lately when something happens to hurt him accidentally—such as my bumping him as I go by—he goes off and pouts. I always apologize when I hurt him and tell him I didn't mean to and so on, but I don't think he believes me.

Sympathetic Mother.

"And really if I had to do a lot of things I didn't especially like to do—not run as far up and down the street as I wanted to—leave my toys in the playbox when somebody else was cleaning—go to bed for a nap and stay there even if I heard a car in the driveway—I wouldn't especially like for the persons that made me do them, especially if they spanked or switched me—and I wouldn't put an extra bump or two past them!

"But these are reasonable things. They ought to be accepted as a matter of course and not fought out every day. If I knew what is wrong in my methods on Jimmy, I could probably do better on Anne."

In this case, I am quite convinced that the baby is a big factor. Not that she is loved any more than Jimmy is. Not that anybody means to give her more attention. But in the natural course of events, what happens when a second baby is born into a family? The story reads something like this:

The first child—let's call him Jimmy—has had two and a half years of being the center of attention. To be sure he may have had too much of it, but that's not his fault.

His mother has always had time for him—to play with him, to read to him, even to wait for him to obey.

Changes Everything.

Then just when he is securely entrenched in his great, new world, when he can walk and talk pretty well, when he is gaining control over his muscles and is really beginning to "feel his oats"—

Bang! Everything is changed.

He probably doesn't realize that it is because an exciting event has happened—because he has a baby sister.

But he does know that everything is changed.

Probably he has not been wisely prepared for the change. Perhaps he has not, over a period of months, been told that he is going to have a little brother or sister. Perhaps he has not been allowed to share in the rather miraculous happening. Perhaps the whole thing is sprung on him so that, quite suddenly, everything is changed.

He finds now that the new baby is the first interest—both with visitors and the family. He finds now that with feedings and naps, bathings and dressings of the baby, his mother has less time for him—either to play with him or be patient with him or to wait for him to obey.

Does he like the change? Not at all.

Youngster's Story.

He may not connect it with the baby, but he doesn't like it, nevertheless. How then can he express his dislike—by saying:

"See here, mother, I think this is a raw deal! Do you realize that I got used to being treated in a certain way and that all of a sudden everything is changed! Gosh, I don't know where I'm at. I'm only two and a half and I was just beginning to get my bearings and then all of a sudden everything's different." Does he say that? Hardly.

But what he does do is instinctively to resist the change. He pouts—he sulks—he disobeys—he may even do unspelled naughty things to get back some of the attention he has lost. He becomes, in a word, hard to manage.

If I were the mother, whether I were convinced of this being the reason, I'd take a chance on it as the first step in a new handling of Jimmy, especially if I had already proved that my previous methods were a failure.

First, I'd watch myself and other people and the various situations that arose, and look at it all with Jimmy's eyes.

Then I'd burn up the switch and smudge the spanks to limbo—and quietly try to restore to Billy some of his lost prestige.

[Copyright: 1931: By The Chicago Tribune.]

Crossword Answers

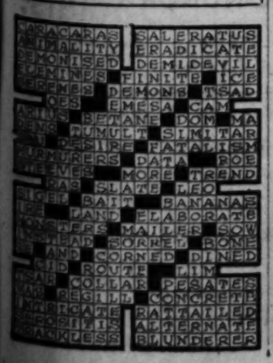

Rice or Double Boilers
78c
Of aluminum. 1½ quart size. For milk and cereals.

Tea Kettles
89c
Seamless body, pure aluminum. Panel shaped. Full 4 quart capacity.

ROASTERS
69c
Round double roaster pans. Full 5 pound size. Seamless aluminum.

Needs
ing Aids!

Beautiful Colored Cake Covers
89c
Many designs. Metal cov-ers with wood or porcelain trays. Keep pastry fresh.

Shower Bath Curtains
$1.98
Rubberized rayon 6x6 ft. With grommets. Green, blue, rose, gold, orchid.

Specials!
Monday!
Tricolators

COPYRIGHT, 1931, BY THE FAIR.

2 Values Typical of Hundreds Offered in the Great February Sale of Furniture Now in Progress

Kroehler 2 Pc. Mohair Suites

For Monday . . .
$119.75
Pay $11.95 Down
Balance Monthly; Small Carrying Charge

This suite is remarkable not only for its graceful dignity—preserved despite its obviously comfortable lines—but also for its quality and astonishingly low price. Mohair covered entirely, it offers beauty and comfort at lowest cost!

Note the lovely serpentine front and carved arm panels, legs, and stretcher, the beautiful reverse cushions covered in harmonizing moquette of your selection.

The Fair—Eighth Floor—State Street Store Only—Similar Suites at Oak Park and Milwaukee Ave. Stores.

Here's a Value Giving Your Dollars Purchasing Power They Have Never Before Possessed in Fine Chairs!

Hand Carved Living Room Chairs

Solid Mahogany Frame! Imported Frieze!

$49.50
Pay $4.95 Down *Balance Monthly; Small Carrying Charge*

Beauty and *utility* combine to make these chairs outstanding values at this price! In the most alluring of 1931's friezes, balance in harmonizing mohair, they offer a happy solution to the problem presented by the need of a colorful, comfortable chair.

The Fair—Eighth Floor—Also Oak Park and Milwaukee Ave. Stores.

A Special Purchase Brings This Big Value!

Beautiful 50 In. Tapestries

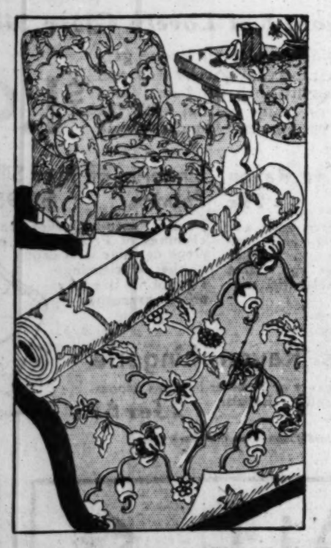

Values to $4.00

$1.95 Yard

Decorators and upholsterers will avail themselves of the savings offered below in order to solve just such problems as yours. Why not discover the beauty of tapestry for yourself? Lengths from 2 to 10 yds.

$4.95 Tapestries at $2.98

Tapestries, 25x36 inches, each, 75c
Tapestries, 25x25 inches, each, 49c

$2.95 Panel Curtains

New designs that enhance the newer weaves and styles for the approaching season. Each, $2.00

The Fair—Fifth Floor—Also Oak Park and Milwaukee Ave. Stores.

A Year Ago You'd Have Paid $58!

9x12 Seamless Frieze Rugs

$44.69
Pay $5.00 Down *Balance Monthly; Small Carrying Charge*

If you're searching for a new decorative note—and who isn't?—you'll choose these new style rugs. Advance spring designs and colorings. Every rug perfect and priced in accordance with THE FAIR low price policy.

Axminster Carpetings

Beautiful early American designs and colorings. In the 27 inch width. Regularly $3.45. Yard, $2.29

$5.50 Wilton Carpetings

Extra fine quality. New designs employed by leading decorators. Yard, $2.98

The Fair—Fifth Floor—Also Oak Park and Milwaukee Ave. Stores.

21x27 "Faircrest"
$5.95 Pillows
$3.99 EACH

Buy a pair and save considerably Monday! Filled with good quality mixed loose down and covered with striped linen ticking. Soft and fluffy for perfect rest.

The Fair—Fifth Floor—Also Oak Park and Milwaukee Ave. Stores.

$1 Sale Needlework

KRINKLE SPREADS
Full size. Stamped in two patterns. $1.98 value, $1.00

STAMPED PIECES
Center pieces and scarfs. 2 attractive designs, 4 for $1.00

STAMPED CURTAINS
Kitchen curtains with lace edges in three designs, 3 prs. $1.00

BRIDGE SETS
Cloth and 4 napkins stamped in attractive designs, 3 for $1.00

SILVER CASES
Stamped in 3 colors; white, yellow and green, 4 for $1.00

STAMPED APRONS
Muslin aprons trimmed with rose, yellow, blue and green, 2 for $1.00

The Fair—Art-craft Dept.—4th Floor—and Milwaukee Ave. Store.

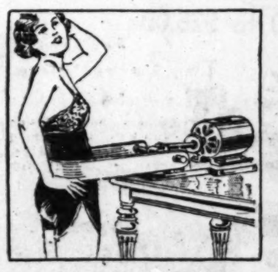

Formerly $55.00!
"Autogym"
Now at ½ Price!
$27.50

This vibrator meets the demand for scientific exercising methods. Improves digestion and reduces flabbiness in any part of the body. Come in today for a demonstration.

$5 Down *Balance Monthly. Small Carrying Charge.*

The Fair—Seventh Floor—Also Oak Park

Popular Song Hits
Sheet Music
4 for $1.00
or 30c, each

Love Is Like That
Oh, How I Miss You
Sing Song Girl
Moonlight on Colorado
Lonesome Lover
Waltz You Saved for Me
My Love for You
Little Spanish Dancer
Sleepy Town Express
Dream a Little Dream of Me
I Hate to Lose You
Cabin in the Hills
To Make a Long Story Short
Say Hello to the Folks Back Home
Sweetheart of My Student Days
Stein Song
Betty Co-ed
I Keep Remembering
The King's Horses
You Gave Me Everything but Love

The Fair—Main Floor—Sheet Music Section. State Street Store Only.

A Great Store in a Great City
THE FAIR
State, Adams and Dearborn Streets
Oak Park—Lake at Marion St. Milwaukee Ave. at Wood St.
The Trend Is to The Fair, Where Lowest Prices Prevail

$1.49—$1.69—$2.29 Values!

SPRING SILKS

For Monday and Tuesday Only

Plain Silks—
SATIN CREPES
FLAT CREPES
CANTON CREPES
WASHABLE CREPES
CREPE CHIFFON
SPORT CREPES

Printed Silks—
FLAT CREPES
CANTON CREPES
CHIFFONS
GEORGETTES
SHEER CELANESE
SPORT SILKS

$1.09 Yard

For 56 years THE FAIR has been famous for Silks! Here is a value made possible only because of a fortunate purchase from a mill retiring from business. Fine quality, smart style, and value combine here!

Colorful 'Peter Pan' Fabrics

Value to 48c at ONE LOW PRICE

Smart Springtime Designs—Brilliant Colorings

Peter Pan Fabrics are known the world over for their wearing and washable qualities. In this lot you will find a great assortment of prints from which to select fabrics for spring frocks. YARD 27c

Visit Our Dressmaking Dept.—The Fair—Second Floor—Also Oak Park and Milwaukee Ave. Stores.

Colored Linen Damask Sets

$22.50 a Year Ago!

$9.75

13 Pc.—All Hemstitched

An important Monday selling! Pure linen, all hemstitched. Colors include green, gold, blue, or pink. Floral or conventional patterns. 2x 2½ yard cloth and 12 napkins.

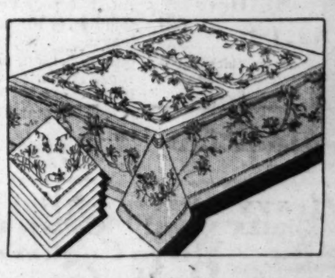

Linen Damask Sets

2x3 yard cloth and 12 napkins. Many beautiful floral patterns. Hemstitched. An amazing value. For Monday, $7.95

$13.50 Dinner Sets

Of rayon, linen and damask. 60x80 inch cloth and 6 napkins. Hemstitched. Green, gold, pink, ivory. $9.85

The Fair—Second Floor—Also Oak Park and Milwaukee Ave. Stores.

Boys' and Girl's SHOES

Our ENTIRE STOCK Now

20% Off

Regular $2.45 to $5 Shoes
February Prices $1.96 to $4.00

Famous makes—Billikin, Kindergarten, Educator, and Tuscan Shoes—all at 20% off regular prices. Mothers are delighted with these long wearing shoes—children like their smart styles.

The Fair—Fourth Floor—Also Oak Park and Milwaukee Ave. Stores.

EDUCATOR SHOE CORP. OF AMERICA
Billiken REG. U.S. PAT. OFF.
KINDER-GARTEN SHOES

Special Purchase $7.50 to $14.50

Stetson & Emerson Shoes

The Emerson Shoe $4.75 THE STETSON SHOE

A leading eastern distributor of these nationally known shoes was compelled to turn his floor stock into cash. We bought them at a price that enables us to save our patrons a substantial amount. Included in this great lot are several other famous makes.

The Fair—Main Floor—Also Oak Park and Milwaukee Ave. Stores.

Patent, Kid and Calf Leathers

COPYRIGHT, 1931, BY THE FAIR.

Nothing Newer! Nothing Smarter!

Panamalaque HATS

Regularly $7.50 to $12.50
Monday . .
$5

SLEEK, shiny black hats in the newer brim styles and Watteau effects, manipulated with the same dash and bold individuality that distinguishes the 1931 Spring frocks. Large and small headsizes.

The Fair—Third Floor—Also Oak Park Store.

A Sparkling Season Is Ahead!

Brilliant Necklaces

White and Pastel Shades to Harmonize or Contrast

$1.79

Full Diamond Cut Beads!

Exquisite imported beads cut to reflect light in a most effectively bright manner. 16 and 18 inch lengths. White, sapphire, emerald, rose, amethyst, and topaz colors. Perfect with light Spring frocks! And priced outstandingly low!

The Fair—Main Fl...—Also Oak Park and Milwaukee Ave. Stores.

Youths' Own! "College Girl"

Inner-Belt Garment

Nationally Known and Regularly $7.50

$5

The Correct Foundation for New Spring Frocks!

The popular garment that gives perfect support and slender lines to the average figure. Of pink brocade with swamee brassiere and coutil and elastic inner belt or with all material bust section and front clasp inner belt. Sizes 34 to 44.

The Fair—Third Floor—Also Oak Park Store.

A Great Store in a Great City

THE FAIR

State, Adams and Dearborn Streets
Oak Park—Lake at Marion St. Milwaukee Ave. at Wood St.

The Trend Is to The Fair, Where Lowest Prices Prevail

Sale of FROCKS

Misses' navy blue canton with jacket, $14.75

Fashion's Accepted Modes for Every Springtime Occasion!

$14.75

If Not Specially Purchased These Foremost Fashions Would Be $16.75

$19.75

If Not Specially Purchased This Wonderful Group Would Be $22.75

To be smart and thrifty, too, is no problem at all if you shop in our dress section. Knowing the modern woman's demands for both we've selected these frocks—perfect examples of chic and economy combined. Dressy *chiffons and crepes—tailored ensembles—plain colors and prints*—harmonizing or contrasting jackets—in brief, everything that Paris says is smart for Spring has its part in this notable collection.

—Misses' sizes 14 to 20.
—Women's sizes 36 to 46.
—Smaller Women's 16½ to 26½.

The Fair—Third Floor—Also Oak Park Store.
$14.75 Frocks Also at Our Milwaukee Ave. Store.

Bosca Built Steerhide Bags

Regularly $7.00 to $25.00

At 1/2 Price

Now: $3.50 to $12.50

A REMARKABLE opportunity to obtain these smart and highly serviceable bags at exactly one-half regular prices.

All Hand Laced, Leather Lined and Tooled

Three styles, the back strap, the underarm, and the top handle . . . in a variety of brown shades. Because they are discontinued styles, many only one-of-a-kind, shop early. The values are truly extraordinary.

The Fair—Main Floor—Also Oak Park and Milwaukee Ave. Stores.

A Special Purchase of 2,124 Pairs

Women's Regular $11.50 to $13.50 Ground Gripper Shoes

Also 1800 Pairs "Rose Lee" Arch Shoes . . On Sale Monday

$3.85

Combination Last Rosa Lee ARCH SHU

DRESS LINE GROUND GRIPPER SHOE CO. INC. THE SPIRIT OF YOUTH IN YOUR FEET BOSTON

ANOTHER demonstration of The Fair's value-giving leadership. Because we bought the entire floor stock of an eastern distributor we are able to offer these splendid savings! Ground Gripper shoes are scientifically constructed with the straight inside last and combination heel. "Rose Lee" shoes are smartly styled and have the arch support features.

PATENT
BLACK OR
BROWN KID
SUNTAN
SATIN
KID.

The Fair—Second Floor—Also Oak Park and Milwaukee Ave. Stores.

Majestic All Silk Hosiery

The Newest Shades!

Majestic silk service hose with all silk reinforced soles, heels and toes. In the latest shades Paris sponsors for Spring costumes. *Dust Grey, Tan Blush, Matinee, Nut Brown and Tenderness.*

$1.25

The Fair—Main Floor—Also Oak Park and Milwaukee Ave. Stores.

$2.95 Brassiere Combinations

Fashioned of Lovely Glove Silk

The snug fitting popular all in one garment with reinforced brassiere top and crotch. An eighth inch snug belt joins the bloomer or panty bottom with the brassiere. 100 Denier, launders well. Sizes 32 to 44.

$1.95

100 Denier Rayon Undies, 79c

Chemise, bloomers, vests and panties of the very finest rayon with touches of picot. $1.25 to $1.50 a year ago. Sizes 36 to 46. A substantial saving!

Lingerie of Pure Silk Fabrics, $1.95

Panties, step-ins, slips and chemises of French crepe or crepe de chine with dainty touches of trimmings found in higher priced garments.

Women's Rayon Lingerie

Chemises with panty or bloomer bottoms, bloomers, vest and panties. Regular and extra sizes. **2 for $1**

The Fair—Third Floor—Also Oak Park Store.

SAVE YOUR VISION
HAVE YOUR EYES —EXAMINED—
NATIONAL SAVE YOUR VISION WEEK
FEBRUARY 8—15

$15 Shur-on "Clear-Site"

KRYPTOKS

$4.99

With new style, beautifully engraved white gold filled Atlas frames. Fine quality spherical lenses. Includes corrections for single vision. Eyes examined without cost or obligation. Every pair guaranteed to fit satisfactory.

The Fair—Seventh Floor—Also Oak Park and Milwaukee Ave. Stores.

Semi-Annual BABY WEEK SALE

$50,000 Worth of Infants' and Tots' Needs Greatly Underpriced!

Tots' Dresses Creepers and BOYS' SUITS

On Sale Monday!

95c

Sheer printed dresses for 1 to 6's; plain and printed broadcloth creepers for 1 to 3's; boys' suits, button-on, flapper and romper styles for 2 to 5's. Also little walking dresses for 1 to 3 year olds.

Infants' Crepe de Chine wrappers. Values to $10.95, **$4.95**

Infants' Flannelette Gowns. Draw string bottoms, also trimmed kimonos, 69c values, **39c**

Tots' $7.95 Suede Cloth Sets. Hat, blouse, leggings, **$3.95**

$1.50 Infants' Philippine Dresses. Handmade and embroidered, **85c**

Toddlers' Crepe de Chine dresses. 1 to 3 yrs. Embroidered. Pastel colors, **$1.95**

Satin Crib Comforts, Hand tufted, pink, blue. 36x50. $10.95 val., **$4.95**

30x30 Birdseye or Flannelette diapers. $2 value. 1 dozen at **$1.45**

Patch Work Quilts. 42x64. Scalloped edges, **$1.75**

Infants' Philippine Dresses. Sheer batiste; embroidered. $1.95 value, **$1.29**

Regular $15.50 37-PC. LAYETTES $8.95

Regular $23.50 62-PC. LAYETTES $15.25

$1.95 Rayon Pajamas, 2-Pc. 2 color combinations. Bright tuck-ins, wide leg, appliqued, colors. 6 to 16 yrs. **$1.55**

Infants' Crepe de Chine sacques. Regular $2.95 and $3.95, **$1.95**

Girls Crepe de Chine Dresses. some with bloomers. 2 to 6 years, $3.50 to $3.95 values at **$2.88**

$3.95 Appliqued Blankets. 36x50. Many designs. Special, **$2.39**

Girls' 2-Pc. Pajamas of crepe printed or striped broadcloth. Regularly $1.50 to $1.95, 8 to 16 years, **85c**

Nurse Hubbard

will be in attendance this week to give advice to mothers and demonstrate Vanta wear.

Vanta Wear Specials!

Vanta Bands, silk, cotton and wool. To 2 yrs. **50c**

Vanta I and 2-pc. Union Suits. For brother and sister. Sizes 2 to 8. **$1.00**

Vanta Gowns, light weight, **$1.00**

Vanta shirts, silk, cotton and wool; to 2 yrs., **$1.00**

Infants' Gowns and Kimonos. Flannelette. Values to $1.25, embroidered, **85c**

Infants' Radium Silk Coats. Hand smocked silk lined, pink or blue coats. Regular $5.95. 1 to 3 yrs., **$3.88**

$2.95 36x50 Blankets. Ribbon or sateen bound, heavy quality, **$1.95**

75c Stockings—Wool Rayon mixed. 4 to 6½. 55c, 2 for **$1**

Infants' Sacques or Sweaters ers—Hand crocheted or machine knitted. Values to $2.50. Pink or blue trim, **$1.39**

Girls' Crepe de Chine Slips, combinations, bloomers, French panties. 2 to 12 yrs. $1.95 vals., **$1.19**

Furniture

$6.50 Sturdy Highchairs in ivory and green, **$4.88**

$7.95 Play Yards—Enamel finish. Wood floor. **$4.95**

$2.95 Nursery Chairs. With chamber and play beads, **$2.39**

$13.95 Enamel Cribs, Link springs, drop side full size, **$12.50**

Note These Big Values

75c RUBBER SHEETING. 27x36. Perforated corners. **38c**

50c BOOTEES—ALL WOOL yarns. Pink or blue, **32c**

$1.95 BOUND BLANKETS. 30x40. Pink, blue, **$1.00**

75c BLANKETS, 30x40. CHECKED, bordered. Specially priced, **44c**

$2.95 COMFORTERS—COTTON filled. Size 36x50. **$1.95**

25c RUBBER DIAPERS. Flesh color only. Special, **12c**

$1.95 BOUND BLANKETS. 36x50. Nursery design, **$1.39**

35c QUILTED PADS, 18x34, 38c. Size 17x18, **18c**

$4.95 RAYON COMFORTers. 36x50. Wool filled. **$3.33**

$1.95 RAYON SPREADS. 40x60; for crib or small bed. **$1**

75c SATEEN PILLOWS. Kapok filled. 18x17, **38c**

$1 MUSLIN SHEETS, 42x72. Colored borders. **77c**

45c PILLOWCASES TO match sheets. Only, **29c**

85c MUSLIN SHEETS. 36x50. Colored borders, 85c each, 2 for **$1**

INFANTS' 65c RUBBER DIAPERS, rayon covered. Medium and large, **39c**

$1.50 DOWN PILLOWS. Sateen covered. 18x17. **95c**

$3.95 CANDLEWICK SPREADS. 45x72. Rose, blue, nile, white, **$2.95**

INFANTS' 75c GERTRUDES. Handmade, embroidered, **42c**

The Fair—Fourth Floor—Also Oak Park Store—Similar Values at Our Milwaukee Ave. Store.

Hershey's Sweet Milk

Chocolate Kisses

79c 2½ Lb. Box

Every piece foil wrapped and Hershey labeled. Absolutely fresh.

Repetti's Cream Caramels

Assorted flavors and layer cream centers. 1-lb. sealed cartons. **20c**

Kingston's Home Made Candies

A delicious three pound box assortment. No phone or mail orders. **69c**

The Fair—Main Floor—Also Oak Park and Milwaukee Ave. Stores.

COPYRIGHT, 1931, BY THE FAIR

N—

Back to Sta... Come Stars... Cinema F...

Eugene O'Brien, Banky, Rod La Ro...

By Charles Collin...

THE stage and the film ... to have entered into an ... treaty of reciprocity, ... acting "talent" is ... The stage incubates bright things of both sexes—golden ... lively lads—and as soon as ... fledged a few fine feathers ... lure them away to the fo... Hollywood. There they se... time, acquiring prodigious r... in the land through the en... of their comely countenance... magnification of their vibra... upon the talking screen. Th... shadowy demigods of the ... popular entertainment.

But Hollywood is a pla... myths are junked as well ... factured. After a while, ... mysterious reason or other, ... god or that demigoddess ... away from the cinematic ... They return to the purgato... drama, eager for contacts wi... Is...ling for a fat part in a ... willing to woo audiences ra... mime before megaphones f... decidedly less than the king ... to which they have been ac... They come back to the old ... the stage welcomes them a... prodigals. Once in a whil... given sacrifice a fatted ca... honor, but usually it mere... them to take pot luck.

* *

Back in the Army Aga...

All of which is apropo... appearance of Eugene O... "Sour Grapes" and of Vil... and Rod La Rocque in "Ch... Rive." They have deserted t... fields of camera land—t... bright estates of Beverly ... gardens and the swimming ... roses and raptures of that ... profession in which nobody ... than $1,500 a week—for the ... theatrical tours in the wo... possible playgoing seasons. ... back in the army again, dri... in competition with su... veterans as Mrs. Fiske, Et... more, Fred Stone and Willi...

The case of Mr. O'Brien ... what disturbing. He is a b... than when he went away. ... have lost the glamour of his ... youth when matinée gi... swooned at the first glimp... sleek radiance, but middle ag... him. He is still a roman... cut in the pattern of a ... hero, and he seems more a... the stage than he was ... soared to the heights whe... Talmadge holds her olymp... Screen experience appears ... mellowed and humanized t... O'Brien.

And yet one should wo... him, for his return is not ... as it might have been. His ... beating in the void of a ... should have been permitte... gush in its author's trunk ... Grapes" is one of the ... stretches of dialogue that ... recited from 8:30 to 10:45 o... night.

* *

Too Much Love.

Mr. O'Brien adorns it ... jaunty manner and his ... worldly smile of utter sop... Edna Hibbard, his co-star, ... it with her pert, skillful b... the most giggle stricken a... the season filled every sea... the gallery, at its premier ... remains an empty little ... totally lacking in the stir ... of persuasive life.

After attending "Sour G... is inclined to ask: "Just w... matter with this attempt... comedy?" It sounds like ... has a set of scenery, and ... characters whose lives are i... little muddle. Its people, ... talk like human beings an... ally say something brigh... Grapes" might easily be a... yet it isn't.

Well, as I see it, the trou... "Sour Grapes" deals wit... but love. The author has ... mistake of forgetting that ... before the so-called tende... The characters in "Sour G... not people, but puppets let... C, and D. They have ... grounds whatsoever. The... ment, their place in the soc... their tastes, hobbies, habi... crasies—all this and ever... that serves to define and id... actor has been omitted fr... Grapes." They belong to ... club, and the husband is r... to offer his wife $15,000 a ... mony: these are the only f... eans which the dialogue sub... audience.

Nothing else but love. ... words. You can write a ... that material, of course. ... drama demands something ... stantial. A slice of life, ... how thin, for example, u... the honeyed emotion can b...

* *

Here's a Beauty.

Miss Banky and Mr. La... buckler than Mr. O'Brien ... hicle. "Cherries Are Ripe ... horticultural title!—also ... heavily upon love, but ... boredom of the subject. ... characters that seem to ... life outside of the boudoir ... tablishes an environment ... interests its audience in ... erotic aspects of their caree... sufficient proof that these ... Hungarian aristocrats on ... estate; and that in the bac... their existence are orch... gypsies, military maneuve... the urbane pleasures of ... including the opera and ... club. In a word, it has "a... Miss Banky is such a ... ture "in person" that o... how the film producers, ... blonde angels of her type ... mitted her to escape. She ... of the proper model for a ... Helen of Troy. Frequen... cinema palaces inform me ... more decorative behind th... than she was on the scre...

[Continued on page ...

4 Pairs
to $13.50
Shoes
Hosiery
es!
.25
Ave. Stores.
binations
ershey's
eet Milk
olate Kisses
2½ Lb. Box
foil wrapped and Her-
. Absolutely fresh.
Cream Caramels
ors and layer
rs. 1-lb. sealed
20c
Home Made Candies
three pound
ent. No phone
69c
rs.
Floor—Also Oak Park and
uken Ave. Stores.
RIGHT, 1931, BY THE FAIR.

PART 7 | DRAMA-MOVIES METROPOLITAN

Chicago Sunday Tribune

THE WORLD'S GREATEST NEWSPAPER

Neighborhood News. Churches, Clubs, Schools Radio Programs

N—

FEBRUARY 8, 1931.

Back to Stage Come Stars of Cinema Fame

Eugene O'Brien, Vilma Banky, Rod La Rocque.

By Charles Collins.

THE stage and the films appear to have entered into an informal treaty of reciprocity, so far as acting "talent" is concerned. The stage incubates bright young things of both sexes—golden girls and lively lads—and as soon as they have fledged a few fine feathers the films lure them away to the foundries of Hollywood. There they serve their time, acquiring prodigious reputations in the land through the enlargement of their comely countenances and the magnification of their vibrant voices upon the talking screen. They become shadowy demigods of the realms of popular entertainment.

But Hollywood is a place where myths are junked as well as manufactured. After a while, for some mysterious reason or other, this demigod or that demigoddess wanders away from the cinematic paradise. They return to the purgatory of the drama, eager for contacts with reality, praying for a fat part in a good play, willing to woo audiences rather than mine before megaphones for reward decidedly less than the king's ransom to which they have been accustomed. They come back to the old game, and the stage welcomes them as penitent prodigals. Once in a while it may lose sacrifice a fatted calf in their honor, but usually it merely invites them to take pot luck.

* *

Back in the Army Again.

All of which is apropos of the appearance of Eugene O'Brien in "Sour Grapes" and of Vilma Banky and Rod La Rocque in "Cherries Are Ripe." They have deserted the Elysian fields of camera land—the flower bright estates of Beverly Hills, the gardens and the swimming pools, the joys and raptures of that enchanted profession in which nobody earns less than $1,000 a week—for the rigors of theatrical tours in the worst of all possible playgoing seasons. They are back in the army again, drilling away in competition with such hardy veterans as Mrs. Fiske, Ethel Barrymore, Fred Stone and William Hodge.

The case of Mr. O'Brien is somewhat disturbing. He is a better actor than when he went away. He may have lost the glamour of his ambrosial youth when matinée girls often swooned at the first glimpse of his dark radiance, but middle age becomes him. He is still a romantic figure, set in the pattern of a congenital hero, and he seems more at ease on the stage than he was before he soared to the heights where Norma Talmadge holds her olympian sway. Screen experience appears to have mellowed and humanized the gallant O'Brien.

And yet one should worry about him, for his return is not as happy as it might have been. His wings are beating in the void of a play that should have been permitted to languish in its author's trunk. "Sour Grapes" is one of the thinnest stretches of dialogue that was ever recited from 8:30 to 10:45 of a winter night.

* *

Too Much Love.

Mr. O'Brien adorns it with his jaunty manner and his slanting, worldly smile of utter sophistication; Edna Hibbard, his co-star, brightens it with her pert, skillful banter; and the most giggle stricken audience of the season filled every seat, even to the gallery, at its première. But it remains an empty little charade, totally lacking in the stir and bustle of persuasive life.

After attending "Sour Grapes," one is inclined to ask: "Just what is the matter with this attempt at light comedy?" It sounds like a play; it has a set of scenery, and a group of characters whose lives are in an tropic little muddle. Its people, moreover, talk like human beings and occasionally say something bright. "Sour Grapes" might easily be a play—and yet it isn't.

Well, as I see it, the trouble is that "Sour Grapes" deals with nothing but love. The author has made the mistake of forgetting that life comes before the so-called tender passion. The characters in "Sour Grapes" are not people, but puppets lettered A, B, C, and D. They have no backgrounds whatsoever. Their environment, their place in the social system, their tastes, hobbies, habits, idiosyncrasies—all this and everything else that serves to define and identify character has been omitted from "Sour Grapes." They belong to a country club, and the husband is rich enough to offer his wife $15,000 a year as alimony; these are the only facts in the case which the dialogue submits to the audience.

Nothing else but love. Three little words. You can write a ballad with that material, of course. But the drama demands something more substantial. A slice of life, no matter how thin, for example, upon which the honeyed emotion can be spread.

* *

Here's a Beauty.

Miss Banky and Mr. La Rocque are lighter than Mr. O'Brien in their vehicle. "Cherries Are Ripe"—another horticultural title!—also bears down heavily upon love, but evades the boredom of the subject. It creates characters that seem to have some life outside of the boudoir; and it establishes an environment for them. It interests its audience in the nonerotic aspects of their careers. It offers sufficient proof that these people are Hungarian aristocrats on a country estate; and that in the background of their existence are orchards, fields, gypsies, military maneuvers, and all the urbane pleasures of Budapest, including the opera and the Jockey club. In a word, it has "atmosphere."

Miss Banky is such a lovely creature "in person" that one wonders how the film producers, so avid for blonde angels of her type, have permitted her to escape. She is my idea of the proper model for a painting of Helen of Troy. Frequenters of the chorus palaces inform me that she is more decorative behind the footlights than she was on the screen, and this

[Continued on page eight.]

SEVEN NEW PHOTOPLAYS

FRANCES DEE and BUDDY ROGERS

JOHN HALLIDAY and MARY BRIAN

V. INKIZHINOV

ROBERT MONTGOMERY and CONSTANCE BENNETT

GEORGE O'BRIEN

IRENE DUNNE and EDNA MAY OLIVER

INA CLAIRE, FREDRIC MARCH, and HENRIETTA CROSMAN

IN the absence of theatrical openings this week, these new photoplays are offered Chicago amusement lovers:

"The Royal Family of Broadway," with Ina Claire, Fredric March, and Henrietta Crosman, at the Roosevelt; "Captain Applejack," with John Halliday and Mary Brian, at the Orpheum; "The Easiest Way," with Robert Montgomery and Constance Bennett, at the Chicago; "Storm Over Asia," with V. Inkizhinov, at the Cinema; "Cimarron," with Irene Dunne and Edna May Oliver, at the State-Lake; "Along Came Youth," with Frances Dee and Buddy Rogers, at the Punch and Judy, and "Fair Warning," with George O'Brien, at the Rialto.

Two Plays Score Triumph in One Broadway Week

Noel Coward Hits Bell; So Does Lynn Riggs.

By Burns Mantle.

NEW YORK.—[Special.]—By way of change we had a good time in the theater, this week. Two hits and an interesting mystery. One hit, "Green Grow the Lilacs," by Lynn Riggs, the prairie poet from Oklahoma. One hit, "Private Lives," by Noel Coward, the human and lightly cynical playboy of London. One interesting mystery, "As You Desire Me," by Luigi Pirandello, still up to his old tricks of insisting and almost proving that illusion is truth.

The Theater Guild produced the prairie play. Young Mr. Riggs has been knocking at the stage doors of Broadway for a year or more. He came first three years ago with a drama of adolescence, called "Big Lake," which was done well enough by an actors' school to win the pussyfoot compliment of being promising. He came again last fall with a poetic piece, called "Roadside," which Arthur Hopkins produced with such gustiness that it blew itself right out of the theater.

Whereupon the Guild, which had already bought "Green Grow the Lilacs," found itself facing the job of overcoming such doubts concerning Mr. Riggs as prevailed among professional playgoers and the little less than professional first nighters.

* *

Prairie Songs to the Rescue.

The Guild, as you probably know, is good at meeting problems. It took Mr. Riggs' play, set back in the Indian Territory of thirty years ago, and expanded its scheme of incidental music into a series of interludes in which a crowd of real cowboys and ranch girls sing the old prairie songs. By doing this they pulled the simple and fairly trivial plot into a harmonious and colorful entertainment, much as the Negro spirituals tie the scenes of "The Green Pastures" together.

"Green Grow the Lilacs" is cut up into six scenes, and between them an old corral fence is stretched across the stage before which the cowboys and ranch girls gather to sing songs. They are those plaintive laments of the lone pa-rahtie, mostly, intermixed with such rollicking choruses as "I wish I was Single Again," and "Hello, Girls." "Home on the Range," "Strawberry Roan," "Blood on the Saddle," and the theme song, "Green Grow the Lilacs," are others.

Young Mr. Riggs is a poet and much of his dialogue is couched in those sweeping cadences that will mystify and perhaps disappoint the average realist who knows his west. A little highfalutin' this Curly McClain, who loves to hymn the moon

[Continued on page eight.]

"Peter Ibbetson," Deems Taylor's New Opera, Opens in Gotham; Transformed from the Play

By Edward Moore.

BY the time these words are printed a new opera, "Peter Ibbetson," will have been given its first performance on any stage. It was billed for yesterday afternoon at the Metropolitan Opera house in New York.

"Peter Ibbetson" has been transformed from the play in which Constance Collier and the Barrymore brothers used to act into an opera by Deems Taylor. The names of Miss Collier and Mr. Taylor appear as coauthors of the libretto and that of Mr. Taylor as the composer. It is believed that Miss Collier was responsible for the dramatic form of the piece and Mr. Taylor for what changes were necessary to make it operatically workable.

Nothing was ever imagined less fruitful than an effort to predict in advance the success of a new work. The audience promptly makes up its own mind about things that the promoters and participants never dreamed of. On this depends the success or failure of the piece.

But "Peter Ibbetson" looks uncommonly good in its piano score. It is the kind of work that almost any one would feel justified in stepping out with as an artistic adventure, provided only that he has an artistic conscience and the courage to make such a step.

* *

Reason for Confidence.

One reason why one takes confidence in Mr. Taylor is that he never, in his compositions or his public utterances, has enrolled himself among those who say that melody is a dead issue and that the music of the future is going to be made up of something better than mere melody.

One comes to distrust such statements. A fine melody is such a lovely thing, so uncommon, so inspiring when it comes, that it strains the imagination to think of a composer throwing away such an asset if he happens to have it. In fact, one begins to be assailed by an uncomfortable doubt whether the composer who scorns melody is not the composer who cannot write melody.

It is the same thing with singing. One hears, every once in a while, of an artist who "interprets" so marvelously that mere singing becomes a back number. Usually the admirers of such an artist add that if mere singing were in the least important that artist could sing like a bobolink with breast against the thorn, or St. Cecelia at the organ. Yet years go by and little is heard even approximating the bobolink or St. Cecelia. Again doubt raises its head.

* *

Uses Concealed Chorus.

Mr. Taylor has tried to write melody and has frequently succeeded. Sometimes it is elaborate and involved, sometimes it is simple and borrowed. He has made much use of a concealed chorus. One scene shows Peter and Mary in the fantasy of "dreaming true" in their old garden in Passy, watching themselves as children and their families as young people, while the chorus carries on with French folk songs. Another is at the end of the piece, where Peter, old and in prison, takes leave of his body and goes up to meet Mary, again to concealed choral music. As this works out, it is one of the most touching episodes I have ever seen in an operatic score.

The piece needs good singing and is by no means dependent upon the dramatic ability of a single artist in a stirring scene. Mr. Gatti-Casazza

[Continued on page ten.]

OUR TOWN

Paragraphs About Some Folks You Know

OUR travelling neighbors, Mr. and Mrs. Moe Born of Glencoe, celebrated their golden wedding on Monday in Pasadena, Cal., where they are spending the winter. Pretty soft, eh—golden wedding, golden sunshine? O, well, some folks get all the breaks. Their daughters, Mrs. Harold E. Foreman and Mrs. Edwin S. Rosenbaum, and their son, Edgar Born, were present in Pasadena for the celebration. Son Alfred wished them many happy returns, but couldn't get away for so long a trip at this time.

* *

A news letter from De Land, Fla., tells us that Neighbors H. L. Lawrence and Mr. and Mrs. Louis F. Nafis of Evanston are wintering there. Among the other things they have been seeing are the speed trials of Capt. Malcolm Campbell in his Bluebird II racing car on Daytona Beach. Neighbors G. D. Smith and A. B. Becker and their good fraus are likewise in DeLand.

* *

The party we really envy, though, is Frank W. Pearson, our townsman of 5555 Sheridan road, and his spouse, who left recently for two months in Honolulu.

* *

Getting back to Chicago, we understand that Frank Kennedy, 6165 Winthrop avenue, has decided to do his sleeping in bed hereafter. Frank fell asleep while riding in a cab driven by Maurice Zukerman, and toppled off the seat, striking his head against a door. He was taken to Lake View hospital for treatment, but is out and about, now.

* *

Junior Spalding, the 11 year old son and heir of Townsman William C. Spalding, 1436 Edgewater avenue, suffered a painful accident when his fine thoroughbred dog, which he was taking for a walk, was attacked by a stray dog. In trying to separate them, Junior was bitten on both hands.

* *

WE hear that the buzz bus owned by F. W. Plaine, 5736 Kenmore avenue, began to burn up one day last week while making backfire. Prompt work by the fond owner [proving that he should wear red suspenders] saved the day and the bus.

* *

Sixty friends and relatives gathered to help Mrs. Lina Deutsch, 7715 Marshfield avenue, celebrate her 75th birthday recently. Congratulations, neighbor! Mrs. Deutsch, by the way, is the mother of Mrs. G. H. Emin, 1039 Hollywood avenue.

* *

Neighbor Leo Sweeney, 1738 Catalpa avenue, is happy these days because "It's a BOY!" Mrs. Sweeney isn't angry about it, herself, but she's not the one who has been passing out the cigars. Atta boy, Leo.

* *

The daughter of our good dominie, the Rev. C. Claud Travis, is home this week from De Pauw university where she finished the four year course in three and a half years. Good work, Josephine! We understand that the fatted calf was killed for the prodigy daughter. There's one drawback, however, as Josephine was so much smarter than the university is used to having its graduates that she won't receive her diploma until June, when she will return to take part in the commencement exercises.

* *

IT'S now "Lieutenant," when addressing F. L. Phill, 2610 Potwyne place. He received his commission at the University of Illinois recently, and is now a full fledged military officer. Yes, sir, Lieutenant!

* *

Their 20th wedding anniversary was celebrated by Mr. and Mrs. Henry Wendt, 4248 Whipple street, with a theater party recently. Ten guests were present to wish Henry and the missus "many, many more."

* *

Mrs. Thomas O'Grady, our neighbor over at 4441 Damen avenue, has had an exciting [and costly] experience. Her purse, containing $15 in cash and a bracelet valued at $500, was snatched from her recently on Winchester avenue, and the thief was gone before you could say "Jack Robinson," which wasn't all that Mrs. O'Grady wanted to say.

* *

The talented young daughter of Mr. and Mrs. W. J. Gillek, who dances under the stage name, Gene Gill, recently returned to their domicile at 1900 Warner avenue for a visit. Miss Gill, who is said to resemble Marilyn Miller, has been on a stage tour in the south, where she was accompanied by her mother, who designs her costumes.

Stage Play Plus Good Old Moral Talks on Screen

Constance Bennett Takes Role of Laura Murdock.

"THE EASIEST WAY."
[ALTALKER.]

★ ★

(One star means fairly good; two stars, good; three stars, excellent; four stars, extraordinary; no stars—just another movie.)

Produced by Metro-Goldwyn-Mayer.
Directed by Jack Conway.
Presented at the Chicago theater.

THE CAST.

Laura Murdock.....Constance Benentt
Willard Brockton.....Adolphe Menjou
Jack Madison.....Robert Montgomery
Peg.....Anita Page
Elfie.....Marjorie Rambeau
Ben.....J. Farrell Macdonald
Agnes.....Clara Blandick
Nick.....Clark Gable

By Mae Tinee.

GOOD morning!

Mister Eugene Walter's play again raises a warning hand. This time it voices its moral from the talking screen. Once more we are reminded that all is not gold that glitters, that bubbles we buy with a whole soul's tasking, that there's a broken heart for every light on Broadway, that poison is concealed in the flower of pleasure, that the woman pays and pays and that men are like that.

For a right smart time the picture merits praise for technical excellence and sophistication and finesse of acting. Then the script begins to drool, the director grows weakly sentimental, Marjorie Rambeau does a Laura Jean Libbey at East Lynne and the heroine is turned out in the snow on Christmas eve. True, she has no child in her arms, for Laura had known her eugenics. She reminds you of Emil Jannings in "The Way of All Flesh," and of Gretchen, the poor little match girl, without the matches, as she parks outside her respectably married sister's lighted window and wishes she had been good, too.

* *

Remember the Story?

You're probably familiar with the story of "The Easiest Way." The title means the so-called Primrose Path down which turns one Laura Murdock. Not because she wants to, really, but because, figuratively speaking, baby needs shoes. Had Daddy Murdock been a proper sort of paterfamilias, why Daughter Laura need not have sinned.

When the story opens everybody is working but father—who has an easiest way of his own. Pop's path is bordered by gin bottles and paved with such money as he can wheedle out of his hard toiling, underpaid daughters, one of whom is engaged to a noble youth who drives a laundry wagon, and, I think, maybe, has an interest in the business. Anyhow, he loves Peg and Peg loves him and, ere long, they have a nice little house in the suburbs with a highchair and a baby, and a cold shoulder—so far as Nick is concerned—for Sister Laura, who by this time has listened to her boss' proposals and is sitting on fine cush-

[Continued on page eight.]

Bootleg Record Trips Entrant in Council Race

Foes Dig Up O'Connell's Plea of Guilty.

CHARGES that Daniel J. O'Connell, candidate for alderman in the 49th ward and secretary to Chris Paschen, had been fined $100 in 1927 for selling liquor in a speakeasy, were made by political opponents of the aldermanic candidate last week and created a sensation in the 49th ward campaign.

O'Connell, the Thompson-city hall candidate in the race against Ald. George A. Williston, pleaded guilty to the bootlegging charge in federal court in June, 1927, records in the United States district attorney's office disclosed. He had been arrested for possessing and selling liquor in a speakeasy at 180 West Adams street.

Assistant District Attorney Edward Fisher, in verifying the charges, said the facts and records in the case showed conclusively that the aldermanic candidate was the same man involved in the liquor case.

* *

Virtually Eliminates Him.

The disclosures of O'Connell's bootlegging record seriously affected his campaign and virtually left the field to Ald. Williston and William H. McKinley, former speaker of the Illinois house of representatives.

Williston is the candidate of the Deneen organization, whose leader in the 49th ward is Henry C. W. Laubenheimer, United States marshal. The 49th ward Lyle organization, recently formed with former Judge Harry F. Hamlin as its leader, also has indorsed Ald. Williston's candidacy.

Mr. McKinley has the support of the 49th ward Democrats. The remainder of the field is split up among several independent candidates.

The fight in the 48th ward is based on the attempt of Thompson's city hall machine to unseat Ald. John A. Massen, Deneen leader and foe of the administration, who was described by the Municipal Voters' league as the most valuable member of the city council.

The Thompson forces have organized in support of Maurice Leavitt, a hotel owner, who is directing his campaign toward rounding up the support of the 200 or more hotel men in the ward and the Jewish voters, who constitute more than 30 per cent of the population.

* *

Massen Says Foes Spend Heavily.

Massen said his supporters had informed him that the Thompson group is supplying unlimited funds in behalf of Leavitt in their campaign against the alderman. Mr. Massen said he would engage in a vigorous campaign to defend himself and keep the Thompson forces from routing one of their enemies from the council.

The issue in the 47th ward race also is Thompson vs. anti-Thompson, with Ald. John J. Hoellen opposing M. J. Schmidt, the Thompson candidate. Charles J. Sachs, an automobile salesman, was the first to enter the race as the Thompson candidate, but he withdrew so that the city hall forces could throw their strength to Schmidt, who had entered the campaign with Democratic support. Ald. Hoellen, formerly identified with the administration forces, refused to go along with Thompson and instead aligned himself with the Lyle forces.

There is a concerted attack against Thompsonism in the 50th ward, where Ald. Curtis E. Mellin is seeking reëlection as the city hall candidate. James R. Quinn, whose candidacy was indorsed by the 50th ward Democratic organization, and Eli B. Herren, a former assistant state's attorney, are the principal opponents of the Thompson candidate.

WOMEN VOTERS INVITE 4 LEADING MAYORASPIRANTS

All four leading mayoralty candidates have been invited by the Uptown League of Women Voters to speak from the same platform Wednesday evening at the Rogers Park Woman's club. Judge John H. Lyle, Ald. Arthur F. Albert [43d], Anton J. Cermak, president of the county board, and Mayor William Hale Thompson are the candidates for mayor who have been invited to speak. In addition all aldermanic candidates from the 49th and 50th wards have been extended the opportunity to tell the voters their platform. Besides league voters members of 50 civic and business associations have been invited to attend the meeting.

Perfume's in the Air at Uptown Postal Station

The Uptown postal station has been an odoriferous and highly sweet smelling place ever since a gallon of perfume concentrate, being shipped by parcel post, broke in one of the mail bags. Too much of a sweet thing, however, soon proved to be more than enough for the 150 employés, many of whom had headaches and lost their appetites. The odorous oil had trickled out of the box containing the bottle, through the mail bag, and onto the floor. The bag was placed outside on the fire escape, but the atmosphere of the place was still like that of a perfume factory.

What's Doing This Week

TODAY.

8:30 o'clock. Ground breaking for new school, Bryn Mawr avenue and Mozart street.

3 o'clock. Chicago Academy of Sciences, lecture, museum in Lincoln park. Speaker: Alfred M. Bailey, director.

Evening. North Shore Fellowship club, dance, gold room of Congress hotel.

8 o'clock. Temple Sholom players, three plays and dancing, temple.

8:15 o'clock. Temple Center players, play and dancing, Temple Beth Israel Community center, Bernard and Ainslie streets. "That Ferguson Family."

MONDAY.

Noon. Evanston chamber of commerce, luncheon meeting, North Shore hotel.

9 o'clock. Evanston city council, city hall.

Evening. Loyola Community theater, lecture, Loyola and Lakewood avenues. Speaker, the Rev. Daniel A. Lord, S. J.

8 o'clock. Lower North Community council, lecture, 1120 Clark street. Speaker, Howard B. Bryant.

TUESDAY.

Noon. Evanston Knights of the Round Table, Georgian hotel.

Noon. Albany Park Kiwanis, meeting, Albany Park Masonic temple.

Noon. North Central Kiwanis, meeting, Drake hotel.

Noon. Lake View Exchange club, meeting, Belmont Y. M. C. A.

Noon. Rogers Park Lions, Dick Culbert day, 6816 Sheridan road.

Noon. North Shore Kiwanis, meeting, Edgewater Beach hotel.

Noon. Evanston Kiwanis club, North Shore hotel.

WEDNESDAY.

Noon. Lake View Kiwanis club, ladies' day, Webster hotel. Speaker, Mrs. Byrd Arnold Smith.

Noon. Lincoln Park Kiwanis, meeting, Parkway hotel.

Evening. Thursday, Friday evenings, Unity Evangelical Lutheran choir, operetta, church. "Pickles" or "In Old Vienna."

8 o'clock. Chicago District Epworth leagues, debate, Elim Methodist Episcopal church, Barry and Osgood streets.

8 o'clock. Paulist choir, concert, Our Lady of Lourdes church, Ashland and Leland avenues.

8 o'clock. Playshop production of "The Third Vest Button," Annie May Swift hall, Northwestern campus.

THURSDAY.

Noon. Uptown Lions, meeting, Edgewater Beach hotel. Speaker, the Rev. E. Walton Cole.

Noon. North Town Kiwanis, meeting, 6424 Western avenue.

Noon. Lake View Lions, meeting, Shoreham hotel.

Noon. Ravenswood Kiwanis, meeting, Ravenswood Masonic temple.

6 o'clock. Gamma Sigma Phi of St. Paul's-by-the-Lake, Valentine dance, parish house, Ashland and Estes avenues.

FRIDAY.

Noon. Evanston Lions, Orrington hotel.

Evening: Northwestern university charity ball, Aragon ballroom.

Evening. De Paul university, annual junior prom, Drake hotel.

SATURDAY.

Evening. Joyce Kilmer league, dinner dance, Belden-Stratford hotel.

Evening. Phi Tau fraternity, dinner dance, Hotel Knickerbocker.

VOICE of the NORTH SIDE

Cozy Apartment Some Day Will Be Love Song Theme

Golden weddings are sufficiently rare to provide an occasion for celebration and an item of news. They carry an implication of achievement in human happiness. Announcement that a north side couple recently observed their 50th wedding anniversary in the first apartment building erected in the Uptown district, in which they have made their home for 26 years, also speaks a good word for this modern style of home. For there are still those who, clinging to the traditions of individual homes, have viewed the apartment building with alarm, associating the structure with startling divorce statistics.

True, the vine covered cottage gets all the best of it in the theme song, but the single dwelling has had a long start on the houses where neighbors live above and below and just across the court. Give the apartment time and it, too, may inspire the singer with a longing for perhaps "the light that shines from the third floor window" or "the one whose answering voice will be heard down the tube."

It is said that love flies out the window when poverty comes in at the door. This being so, the small home is put to the more severe test when the tax bill arrives, for its occupants often must puzzle and weep while the apartment dweller takes the blow indirectly.

As for golden weddings, may there be more of them. Be it an apartment or isolated home, Father Time permitting, it's the kind of folk who live under the roof, not the type of dwelling, that must be depended upon for the conjugal harmony that makes possible a fifty year honeymoon.

FRANKNESS AND MARRIAGE.

Perhaps as never before, open forums are attaining popularity among various neighborhood groups. One of these, the Young People's Community forum of the Evanston Y. M. C. A., has outlined topics for discussion to cover the next three months.

Interest in these groups is indicative of a divergence of opinion on certain questions which, in previous periods, were taboo for public discussion, particularly in mixed audiences. There have been eras when the platform speaker was allowed to have his say without any opportunity for a comeback by members of the audience. Many speakers, instead of being content with indifference or apathetic agreement of listeners, are now welcoming general discussion. There is less desire these days to set forth individual opinion as final. There are more thought and frankness.

One of the first topics to absorb the attention of the Evanston Y. M. C. A. forum is the old one of marriage, and among the angles will be discussion of "consideration of relatives before marriage" and "making sure of compatibility." Romance, in the past, simply has asked that the partner in prospect be either a hero or an angel. Although, said Lecky: "Power to soothe, to sympathize, to counsel, and to endure are the more important. It is by these alone that the married life attains its full measure of perfection."

But ideas on this subject and many other subjects vary, and those who have felt repressed through lack of opportunity to express their views are now enjoying an inning. Many voices are heard where it has been customary to let only one be lifted. The open forum has come to the relief of stifled opinions.

A NEIGHBORHOOD AND ITS THEATER.

The modern attitude of a neighborhood toward its theater is emphasized in North Town where the wishes of the business men regarding a name for the institution have been carried out by the playhouse management. As the result Nortown—a name that is euphonious and short will blaze in electric lights, thus impressing the locality upon the public consciousness as well as providing a magnet for amusement seekers.

Of such importance is the Nortown theater, now nearing completion, considered by the community that the neighborhood business men's organization is planning a spring carnival to be held at the time of the building's opening.

According to reports, motion picture earnings reached a peak during the last year despite the depression in so many other lines, and the influence of entertainment in combating mental depression apt to accompany that of an economic nature is generally appreciated. Folk have a way of best forgetting their own problems when diverted by those of the other fellow.

Such isolation as may have remained to outlying communities is further shattered by fine theaters which, in their film offerings, are the same as those to be found in the loop. North Town has reason to mark the opening of its new picture palace with a fitting community celebration.

HISTORY IN THE BIBLE.

From the Moody Bible institute comes word of a revival of interest in memorizing Scriptures. One woman is reported to have acquired during the fall term the ability to repeat 293 Biblical passages. Instructors at the institute consider renewed interest in the Bible the more remarkable because of the supposed reign of jazz.

If those who are learning to repeat the words of the Scriptures are also giving thought to their application to modern times, they will realize that jazz ages have come and gone throughout the world's history, and that just now there are signs which point to a waning of a period which jazz music has characterized.

They are aware of rulers of the long ago who thought more of their privileges than of their duties. They know what happened to nations when righteousness was asleep and of the ultimate penalty for soft living. They understand that the mere passing of years does not necessarily mean progress toward what is worth while and that smugness is often the signal of a state's downfall. To know the Scriptures is to understand modern life in its more important phases.

Jazz tunes express the mood of the moment. For so doing they may be worth a line or two on the page which records the era through which we have been passing. But posterity can hardly be expected to memorize the words that go with tunes so quickly morning a new one crowds off the air wearying the eardrums that each (the one that has been heard the night before.

DRESS UP STORE FRONTS, PLEA TO UPPER CLARK ST.

Empty Buildings Even to Be Brightened.

A campaign for brighter windows on Uptown Clark street is to be the first project of Carl J. Johnson, manager of the A. Johnson Coal company, who was recently elected president of the Uptown Clark Street Business Men's association.

The association will assist individual merchants along the streets in cleaning up their store fronts, and an effort will be made to have displays of various kinds put into the windows of vacant stores.

"There is little use in cleaning up and brightening up the windows of the stores that are occupied, only to have the vacant store spoil the general effect," Mr. Johnson explained. "We intend to convince the store owners that it is to their advantage to let us put these displays in."

Empty Windows a Handicap.

Some landlords, Mr. Johnson added, believe that the vacant windows advertise the fact that their stores are for rent, but overlook the fact that too many of these advertisements run their rents down by appraising the prospective renter that there is an excess of vacant property.

"What we intend to do," he said, "will not keep passersby from noticing that any of the stores is vacant, but will only keep the vacant stores from standing out so prominently and causing a generally unpleasant effect. The psychology created by blank, cobwebby windows is bad for rentals, bad for business, and bad for the appearance of the street in the artistic sense. Meanwhile, the windows of the rented properties are to be decorated, better lighted, and generally made cheerful. The store fronts around the windows are also to receive attention."

All members of the association are to have an equal chance of taking advantage of the extra display space that will be secured, Mr. Johnson promised.

Other Officers of Group.

Other officers who were elected to serve with Mr. Johnson are: Vice president, Dr. J. W. Lundstrom; treasurer, H. Erickson; secretary, G. A. Bodeen, and financial secretary, R. Ostengaard.

Directors of the association for 1931 are Dr. O. R. Engelmann, immediate past president; M. Friedman, Hyman Kinzelberg, Charles Abrams, J. H. Schloss, Edward M. Olson, George C. Gray, Edward Bergh, J. G. Barnes, Edgar Blitz, and A. Kiel.

The association will meet Wednesday noon at the Café Idrott, at which time the plans for the cleanup and brighten up campaign will be discussed.

SHAWNEE CLUB GROUPS TO HAVE BUSY VALENTINE

Plans are going forward for the celebration of the Shawnee Country club's second anniversary with a cabaret party on Feb. 21 and the next production of the Shawnee players on Feb. 27 and meantime all groups and age classifications are adding last minute touches to the various Valentine parties planned for the week.

A children's party will be held on St. Valentine's afternoon, next Saturday, featuring a large Valentine box. A program will be given and favors and refreshments will top off the party. For members a buffet dinner is planned for Thursday evening, followed by playing of hearts. Mr. and Mrs. Harry J. Richter are in charge of the evening, which will take the place of the usual progressive bridge game.

The younger members of the club are keeping secret their plans for an evening Valentine party next Friday. In charge of plans are Miss Frances Wallis, Miss Ruth Burchmore, Miss Dorothy Holway, Miss Josephine Balhatchet, Miss Emily Pribble, Miss Jeanne Kuhl, Miss Lois Wolfe, Miss Georgia Bettinghaus, Miss Betty Ellis, Miss Betty Fuermann, Miss Katherine Wenter, and Miss Janice Guthridge.

WED 55 YEARS

MR. AND MRS. G. W. ZEIGER.

Mr. and Mrs. G. W. Zeiger, 559 Surf street, recently celebrated their 55th wedding anniversary with a family gathering at their home. Both Mr. and Mrs. Zeiger were born in Berlin, Germany. Mr. Zeiger came to Chicago in 1866 and opened what is claimed to have been the first delicatessen shop in the city. Some years later he opened a printing establishment on Clark street just north of the river. In 1876 he entered the packing business, and is now president of the G. W. Zeiger company, packers, at 517 West Chicago avenue.

Three daughters were born to the couple. These include Miss Elfriede Zeiger, Mrs. Clara Z. Seyl of Gary, Ind., and the late Mrs. Adele Petersen. There are three grandchildren, Miss Clara Elfriede Seyl, Gebhardt W. Petersen, and William H. Petersen. Gebhardt Petersen is now at school in Dortmund, Germany, but the others were present to help the couple celebrate.

LIGHT AND SHADOW IN WABASH AVENUE

"Lights and Shadows" is the name of this picture, which won the $5 first prize in The Tribune's amateur photograph contest this week. It was taken by Alex Pietrowski, 927 Crescent place, and shows Wabash avenue looking south from the balcony of the Madison street elevated station.

Upper left picture, entitled "The Rustic Bridge" by its taker, Emil Mueller, 4355 Paulina street, won the $3 second weekly prize. It displays a more customary type of scenic beauty. A shawl from Damascus graces the young shoulders of Carmel McKeown in this picture, which won the third prize of $2. The photograph was taken by Miss Jean Lyon, 3145 Sheridan road.

WHO'S WHO ON NORTH SIDE

JOHN F. HAHN. [Toloff Photo.]

John F. Hahn, latest candidate for mayor of Evanston, has the distinction of being a native born Evanstonian and a home town boy who made good in his own home town. Mr. Hahn was born in Evanston in 1867; his parents had settled there ten years earlier. He was educated in the public and parochial schools and his first job was with a wholesale hardware house.

In 1899 he was elected city clerk of Evanston, a position he held continuously for 26 years until 1925. In 1900 he started in the real estate business in a small way and is now president of the firm bearing his name, one of the largest general real estate firms on the north shore.

He was married in 1892 and has three children, John F. Jr., who was graduated from Dartmouth last June; Mrs. R. E. Williamson of Glencoe, and Mrs. Reginald Cooke of Evanston. Another son, Edmund F. Hahn, who served in the world war, died a few years ago.

[A biographical sketch of Mayor Bartlett, a candidate for reelection, will be printed next Sunday.]

WINNETKA DRAMA CLUB TO PRESENT 'SMILIN' THROUGH'

Thomas Ratcliffe Is Director.

The Winnetka Drama club will present "Smilin' Through" as its second production of the season. Mrs. Sherman Gibles, assisted by Thomas Ratcliffe, is directing the play, which will have three performances in Mats hall of Community house, Tuesday, Wednesday, and Thursday of this week.

Since the play is a costume play, with setting, costuming, and incidental music playing an important part, the production staff will have a heavy task. Mrs. William F. Brown is in charge of the sets and has painted the back drop. She is being assisted by Mrs. Ray Feagans in creating the elaborate garden scene.

Mrs. Ballard Designs Costumes.

Mrs. Roger K. Ballard, the president of the club, has designed and, with some assistance, executed the costumes for the period of 1870. Thomas Ratcliffe and Miss Clara Hirsch will furnish most of the incidental music.

Others assisting in various ways in the production are Mrs. Gross Williams and David Lasier.

Mrs. Plympton to Play Lead.

Most of the cast are well known figures in amateur dramatics on the north shore. Mrs. John A. Plympton essays the rôle made famous by Jane Cowl. Donald Morrison and Dr. Davies Lazear are the two old cronies.

Others in the cast are Mrs. David Kennicott, Mrs. John Lasier, Mrs. Harry Clarke, Thomas Ratcliffe, John Lasier, Mr. and Mrs. Gordon Buck, Mr. and Mrs. Harvey Bowen, Miss Katherine Flynn, and Miss Mary Williams.

Guild Plans Party.

A card party will be given by the Young Ladies' guild of Our Lady of Mount Carmel at 8:30 o'clock Tuesday evening in the school hall, 720 Belmont avenue. The party will be open to all north side residents.

SENN A CAPPELLA TO SUBSTITUTE FOR DAMROSCH

Chorus to Take Place on W-G-N, NBC.

The Senn High school a cappella chorus will receive an honor as yet not accorded to any other high school chorus in the United States when it will be called on to substitute for Walter Damrosch and his symphony orchestra on Feb. 27 in the regular Friday morning NBC music appreciation hour to be heard from W-G-N, THE CHICAGO TRIBUNE station on the Drake hotel, and the NBC coast to coast network.

NOBLE CAIN.

The chorus, which is directed by Noble Cain, will sing with an orchestra and band to be selected by NBC. It is composed of more than 400 voices, and is recognized by national music authorities as one of the outstanding choruses of the country, ranking higher than many university vocal groups. For the first five years the city contest was held Senn won the championship. Senn did not enter this year's contest.

Director of Festival Chorus.

Mr. Cain directed a chorus of approximately 5,000 voices in singing "The Messiah" at the final concert of the Chicagoland Music festival held in Soldiers' field before 150,000 persons last August. The music festival was conducted by THE TRIBUNE and 27 associated daily newspapers.

In the Senn Art guild exhibition held recently in Senn hall, Earl Laun and Don Miller won the all around awards for work entered. Members of the faculty were judges in the awarding of prizes.

Miss Betty McCord won first place in the oil paintings, and Laun was second. In the water colors, Miss Mary May, Laun, and Miss Virginia Jenkins won first, second, and third places respectively. Miller and Ed Heywood received honorable mention. Posters by Harold Wihr, Miss Clarice Anderson, and Lester Von Piacheki were awarded first, second, and third places. Bill Wood received honorable mention for his poster work.

Caricatures Also Exhibited.

Caricatures, once frowned on by teachers, were also included in the exhibition, and among those in the winning set by Leonard Redman, were two of David M. Davidson, principal, and Capt. A. R. Gish. Miss Bonnie Dale and William Kamp took second and third places.

In the pencil drawings, Miller, Miss Betty Shannon, and William Blinoff won the three first places in the order named, and Marion Mansbridge was given honorable mention. Ink drawings by Miss Jean May, Miss Gladys Poll, and Miss Millicent Yahnke won awards, and honorable mention was given to those by Wihr and by Miller.

Miss Jenkins, Miss McCord, and the Misses May were the winners in the greeting card division, with honorable mention going to Joe Elliot and Heywood.

A soap carving of the nativity by Miss Florence Audrew and wood carvings of monks by Laun took the prizes in the crafts group.

Puppets representing Raggedy Andy and a ballet dancer were made by Miss McCord and Otto Scheer. Miss Mary May won the award for batik work.

The exhibition, composed of a collection of the guild members' best work during the year, was under the sponsorship of Miss Nell Devine.

Alfred Bailey to Talk on "Abyssinian Trails"

"Abyssinian Trails" will be the subject of a lecture to be given at 3 o'clock this afternoon by Alfred M. Bailey, director of the Chicago Academy of Sciences museum, at the museum in Lincoln park. Director Bailey was the leader of the academy's expedition into Abyssinia several years ago, and will relate some of his experiences in that country, which is visited by few travellers from the outside world.

SNAP SNOW PICTURES AND FIRESIDE SCENES FOR TRIBUNE PRIZES

Winter is presenting the amateur photographer with hundreds of new suggestions for pictures these days. Familiar objects take on a fresh aspect under a garment of snow and ice. Winter sports and cozy fireside games offer a variant to the all year round recreations.

What more inspiring subject for the camera's eye than Jack essaying his first journey around the home pond on a pair of skates Santa Claus brought him! Or the whole family helping build the snow man before the freeze sets in, or making fudge and popping corn over the fire!

Take advantage of the cold weather while it lasts, snap a few of the dozens of pictures taking form around you every day, and send your photos in to Photo Contest, Metropolitan section, The Tribune. The editor of the Metropolitan section will award prizes of $5, $3, and $2 for the three best pictures submitted every week by amateur photographers on each side of the city and its suburbs.

The name and address of the person submitting the picture should be printed clearly on the back of each entry with the full name and address of each person appearing in the picture.

The editor's awards will be final. Please do not request that pictures be returned.

SMALL PARKS CAGE TOURNEY ON TOMORROW

Plan of Double Elimination to Be Used.

Basketball tournaments for the small parks of the Lincoln park district will begin at 7 o'clock tomorrow evening at five of the six small parks. There are five divisions, according to weight, and a team from each of the six parks in each division. Entries include 240 boys less than 19 years old.

Each park is limited to a squad of eight boys in each division, allowing only three substitutes to a team throughout the tournaments. The tournaments are of the double elimination type, in which a team must be beaten twice in order to be eliminated. The losers of game No. 1 and game No. 2 play each other in game No. 4, and in the final game the winner of the unbeaten teams plays the winner of the consolation bracket.

The tournament for the 95 pound division will be held at Lake Shore playground, Lake Shore drive and Chicago avenue. Teams in the 105 pound division will play at Welles park, Montrose and Western avenues. The 115 pound division tournament will be held at Seward park, Sedgwick and Elm streets. Hamlin park, Wellington and Hoyne avenues, will be the scene of the 125 pounders' struggle for the championship, and the 135 pound division leadership will be decided at Chase park, Ashland and Leland avenues. A weight concession of ¼ pound will be allowed in each division. The finals in all weight divisions will be held at Chase park on Feb. 18 and 19.

First round games will be played at each of the five parks tomorrow night, second round games on Wednesday night, third round on Friday night, third round on Saturday night, and semi-final round on the night of Feb. 16.

Pairings for the first round are as follows: (95 pounds) Stanton vs. Seward, Lake Shore vs. Welles, and Hamlin vs. Chase, bye; (105 pounds) Welles vs. Seward, Lake Shore vs. Chase, and Hamlin vs. Stanton, bye; (115 pounds) Hamlin vs. Seward, Lake Shore vs. Welles, and Chase vs. Stanton, bye; (125 pounds) Chase vs. Welles, Lake Shore vs. Stanton, and Hamlin vs. Seward, bye; (135 pounds) Lake Shore vs. Seward, Hamlin vs. Welles, and Stanton vs. Chase, bye.

Eight gold medals and eight silver medals will be awarded the squads placing first and second respectively in each weight class, making a total of eighty medals to be given out for the tournaments.

BREAK GROUND FOR $475,000 SCHOOL TODAY

Bryn Mawr Av. Structure Ready in Year.

Relief for overcrowded conditions at the De Witt Clinton and Budlong schools is to be given through construction of a new elementary school at Bryn Mawr avenue and Mozart street, according to Ald. Curtis F. Mellin [50th]. Contracts for the new school, which is to cost $475,000, were approved by the board of education at a meeting last week.

Ground will be broken for the new school at 2:30 o'clock this afternoon, with Ald. Mellin wielding the spade. Speakers include C. A. Becker, president of the Peterson-Woods Improvement and Protective association; James N. Kearns, president of the Arcadia Terrace Improvement and Protective association, and Joseph A. Lynn, president of the River Park board, all of whom have been prominent in the four year fight for school facilities.

Ready Within Year.

A representative of the board of education will likewise be present. The school is expected to be ready for occupancy within a year, according to Don C. Rogers, director of the building survey department of the board of education.

Herman D. Nelson, chairman of the building committee of the Peterson-Woods Improvement and Protective association, which has led a drive for the construction of the school, expressed satisfaction at the letting of the contracts.

"It will mean a great advance for this community," Mr. Nelson declared. "In the past people with children have hesitated to move into our locality because they had to send their children so far to school, across many dangerous streets. With this new school that difficulty will be solved."

Attention for Handicapped.

The projected school will have 18 classrooms, a gymnasium, and an auditorium. In addition, there will be two rooms for the teaching of handicapped children. There will be a library and a kindergarten, an office for the principal, and a teachers' restroom.

In accordance with the present policy of the board, the school will house a kindergarten and six grades, with the grades from the sixth to the ninth to be taken care of by Amundsen Junior High school.

NORTH SIDERS AID MEET OF OPTOMETRISTS

Dr. Otto R. Engelmann and Dr. Otto H. Bersch, north side optometrists, are to have a prominent part in the 23d annual convention of the Illinois State Society of Optometrists, to be held beginning today at the Palmer house.

Dr. Engelmann is general chairman of the convention program. He is the immediate past president of the Chicago Optometric society, having been president for two years.

Assisting Dr. Engelmann is Dr. Bersch, who is serving his third term as vice president of the Illinois society, and is also president of the Chicago society. "The two Ottos" have secured several nationally known speakers on the educational program of the convention. Among these is Dr. Charles Sheard, Ph. D., Sc. D., director of the division of biophysical research at the Mayo Foundation for Medical Education and Research, Rochester, Minn.

HER BIG DAY

It's a big day for Dorothy Beulah Bresnick, daughter of Mr. and Mrs. Dave Bresnik, 2208 Granville avenue. Dorothy Beulah makes her debut today into the ranks of the full fledged 4 year olds. And she's going to have a party.

RESTAURANTS

Lake View

Cafe Idrott

Good, wholesome food prepared by Swedish women cooks to tempt your palate and satisfy your appetite. And the price is right.

Both Luncheon and Dinner 55c

Sunday Dinner 80c and $1.00

SUNDAY EVENINGS

Swedish Smorgesbord 60c

You will enjoy this quaint Swedish mode of serving your sumptuous meal.

TWO RESTAURANTS:

3206 Wilton Avenue
Near Belmont L station

5248 N. Clark Street
Second floor

LINCOLN SQUARE BUSINESS BODY ELECTS DIEDEN

Albert S. Dieden, of Dieden Brothers department store, was reelected president of the Lincoln Square Commercial association at a recent meeting held in the Lincoln Square Sea Food restaurant. Mr. Dieden has served one term in the office, and his first project during his second term will be to conduct a membership drive. According to Mr. Dieden, every one at the last meeting agreed to enroll at least one new member.

Other officers for the coming year include: first vice president, James Berney; second vice president, Adolph Erhard; third vice president, E. J. Malmstedt; treasurer, Charles H. Barwig, and secretary, H. C. Kenaga. The board of directors includes Michael Grodsky, H. G. Fleischhauer, Emil M. Heidkamp, and F. W. Schauler. The association is considering an emblem to be placed in the window of each member.

K. OF C. PRE-LENT CHARITY BALL TO BE HELD FEB. 16

The annual pre-lenten charity ball of the La Fayette council No. 261 of the Knights of Columbus will be held Feb. 16 at the Aragon ball room. The dance is the council's principal social event of the season, and was attended last year by more than 7,000 guests.

La Fayette council is the largest unit of the Knights of Columbus in the middle west, with approximately 3,000 members, most of whom live on the north and northwest sides of the city.

Jacob A. Mueller, 4814 Leamington avenue, is grand knight of the council, and is in charge of the event, assisted by Ray T. Woodville, lecturer, and a large committee.

D. of Z. Auxiliary to Meet.

A breakfast meeting will be held by the North Shore auxiliary of the Daughters of Zion Infant home and day nursery tomorrow noon at the home of the president, Mrs. Moses Kamerman, 2600 Payne avenue, Evanston. Mrs. Bertha Reed will speak.

JULIA KING'S CANDIES
AN ASSORTMENT FOR EVERY TASTE

everything you want for
VALENTINE'S DAY

Heart Boxes $1 to $5.75 Gift Boxes $1 to $3
Regular Assortments, 75c lb.

Delicious home-made ice creams, fountain drinks and tasty sandwiches. Appetizing luncheons and dinners. Come over today.
FULL COURSE TURKEY DINNER, $1.00

JULIA KING'S
NEWEST NORTH SIDE SHOP
1239 Wilson Ave.
PHONE SUNNYSIDE 9080 FOR ICE CREAM OR CANDY PROMPT DELIVERY SERVICE!

RESTAURANTS | RESTAURANTS
Near North Side | Near North Side

AN INVITATION

Mrs. F. M. Rohde invites her many friends to visit the

C. & S. CAFETERIA

Now Open

in its NEW HOME in the

Virginia Hotel
601 No. Wabash Ave.
(Ohio St. at North Wabash)

MONDAY'S SPECIAL
Fresh Pork Shank
Sauer Kraut
Boiled Potato
Water Roll and Butter
35c

Specializing in the same home cooked foods—served in a clean, inviting atmosphere, at moderate prices, as before.

Open Sundays and every day from 7 A. M. to 8 P. M.

Ideal facilities for luncheons, banquets, teas, dinners . . . at very reasonable prices.

Near North Side | Near North Side

Unique
Different
a charming place to dine

A bit of an old world transplanted here—quaint with its pewter, its embroideries, its rugged wooden tables and benches—and perfect with the most palate-teasing, the most delicious food you've ever eaten!

"A bit of Sweden"

1011 Rush Street
Delaware 1492

HOME TREASURES GRIP INTEREST OF WOMEN'S CLUBS

Members Study Heirlooms and Period Furniture.

Mrs. Estelle B. Pitts, 1216 Rosedale avenue, chairman of American home for the Tenth district of the Illinois Federation of Women's clubs, has been touring the clubs of the district recently, speaking on "The History of the Home."

Mrs. Pitts has been very active in coöperation with various clubs in the district which have presented exhibits of heirlooms, period furniture, quilts and other pieces of handiwork. Large displays have been held by the Brownson circle, Our Lady of Lourdes club, Woman's Neighborhood Club of Rogers Park, and the North End club.

Serving also as chairman of American home in the North End club, Mrs. Pitts was in charge of Homemakers' day at that club in December. She is making preparations for Colonial day on Feb. 23, when Mrs. John S. Maurer will speak on "Colonial Homes and Gardens." Mrs. Pitts was one of the district chairmen to attend the luncheon and program given Thursday by Mrs. Wilbur E. Fribley, state chairman of American home. She is scheduled to address the Grays Lake Woman's club on March 20.

Husbands to Be Guests of North Shore Club.

Mrs. Herbert V. Weed is president of the North Shore Woman's club, whose members will be hostesses to their husbands at a dinner dance and bridge in the north dining room of the Edgewater Beach hotel Thursday evening.

Arrangements for the dinner are in charge of Mrs. James P. Wall and her committee, Mrs. David B. Davies, Mrs. E. L. Snider, Mrs. Henry E. Eiske, Mrs. Ernest W. Kramer, Mrs. Burnett D. Warner, and Mrs. Charles Welland. Mrs. Holger G. Petterson is in charge of cards and prizes.

Wilmette Juniors to Hold Bridge and Fashion Show.

Members of the parent organization will be included in the group of models who will show the latest modes in the fashion show in conjunction with the benefit bridge party planned by the junior auxiliary of the Woman's club of Wilmette at 2 o'clock next Saturday afternoon in the clubhouse, Greenleaf avenue and 10th street, Wilmette.

Senior members modeling include Mrs. Wilford DeBerard, Mrs. J. T. Bost, Mrs. Harvey Craig, Mrs. Fred S. Rye, Mrs. Perry Smithers, and Dr. Alice Tuttle.

Junior models are Miss Virginia Bixby, Miss Marion Born, Miss Frances Bredin, Miss Hellen Ellis, Miss Marie Flentye, Miss Dorothy Hall, Miss Helen Hayes, Miss Vera Hoerber, Miss Elizabeth Hunt, Miss Marion Kirtley, Miss Mary Mack, Miss Florence Melbye, Miss Alma Muelberg, Miss Jane Triggs, Miss Stella Truska, Miss Bessie Weiss, Mrs. Carl Gode, and Mrs. James Surpless.

District President to Be Rogers Park Catholics' Guest.

The Catholic Woman's club of Rogers Park will have Mrs. S. W. Gibson, president of the Tenth district, as guest at a President's day program at 2 o'clock tomorrow afternoon. Mrs. Charles Elson is president of the club. In charge of the program is Mrs. W. A. Bredel and the speaker will be P. W. Menton, talking on "Know Illinois."

Ken-More Club to Observe Lincoln Day.

Mrs. William G. Calkins, 3045 Ardmore avenue, will be hostess to the Ken-More club next Thursday—Lincoln's birthday. A dramatic sketch, based on "Better Angels," by Richard Henry Little, will be given by Miss Ravenna Pochter. Mrs. George S. Walter, president of the club, will sing, as will Mrs. Elizabeth Castle Conant and Mrs. Minnie Webb Castle.

Rogers Park Club to Hear Talk on Motion Pictures.

Dr. Fred Eastman, professor of literature and drama at Chicago Theological seminary, will talk on "Our Children and the Movies," at the 2 o'clock session of the Rogers Park Woman's club Tuesday afternoon. Other sessions of the day are "The Minority Reports" by Mrs. M. H. Lieber at 10 o'clock; "Practical and Applied French," Mrs. James A. Le Roy at the same hour; at 11 o'clock, "Cook County's Canopy of Green," by Charles G. Sauers; and "Urgent Legislation," by Miss Myrtle Carpenter; at 12:45, the reading circle, Mrs. J. B. Barbee, "R. V. R., the Life of Rembrandt."

Spanish Music to Be Studied by Welles Park.

The Welles Park Woman's club will meet Wednesday at the home of Mrs. Albert F. Burhop, 2231 Carmen avenue. The program will begin at 10:45 under the direction of the music department. Mrs. R. Russell Edwards will give a paper on the Spanish influence in the world of music with an accompanying program of a group of Mexican songs by Señora Milla Dominguez, wife of the vice consul of Mexico. Others on the musical program will be Mrs. H. A. Fleck, Mrs. R. E. Sutton, Mrs. G. Snyder, Mrs. Burhop, Miss Laura Elberg, Miss Edna Mae Stryker, Mrs. R. T. Navigato, and Mrs. R. M. Stryker.

The afternoon session following a buffet luncheon will be under the direction of the drama department.

Wilmette Club to Have Garden Program.

The morning program for the Woman's club of Wilmette Wednesday will be given by the Wilmette Garden club, assisted by the art department at 10:30 o'clock. Branson De Cou will give at 2 o'clock an illustrated lecture on "Motoring Through Western Wonderlands."

Card Party Tuesday for Edgemere Club.

The Edgemere Woman's club will hold its annual evening card party at 8 o'clock Tuesday evening in the Edgewater Beach hotel. Mrs. Jessie C. Waters is chairman, assisted by Mrs. Stella C. Bryson, Mrs. Floyd Burke O'Brien, Mrs. William Henry Ross and Mrs. Frederick C. Justice as hostesses.

Personality and Rugs, Lake View Club Topics.

Mrs. Frank W. Blankley, 501 Briar place, president of the Lake View Woman's club, is sponsoring a program for the civics and economics department Tuesday in the Granada hotel. At noon James Allen Young will discuss "Personality Analysis." At 2:15 Mrs. Fannie B. Van Pelt, in old time costume, will tell about hooked rugs and give a demonstration of how they are made.

North End Club to Have Reading of Drama.

James Griffin of the Uptown Players will give a reading of the play "Michael and Mary" at 1:30 o'clock tomorrow afternoon before the North End Woman's club in a drama program under the direction of Mrs. Mathias L. Schmitz. Morning classes include public speaking and parliamentary law. A breakfast bridge, sponsored by the board of directors, will be held on Thursday.

State Art Chairman to Be Edgebrook Speaker.

The Edgebrook Woman's club will meet at the home of Mrs. Harold W. Gibbs, 6547 Tahoma avenue, at 1:30 o'clock Thursday afternoon. Mrs. Edward Marke, art chairman of the state federation, will talk on "Pottery." Aileen Giggs will sing.

Ravenswood Club to Visit Art Institute.

The Ravenswood Woman's club meets at 2 o'clock tomorrow afternoon for view day at the Art institute under the direction of Mrs. F. Gerbing, chairman of the art department. Luncheon at the Piccadilly Tea room will precede the tour.

Activities of Other North Side Clubs.

The Glenola club of Loyola Center will give a civics day program Tuesday at the Rogers Park hotel, under the direction of Mrs. E. O. Brooks, civics chairman.

The Lake Shore Woman's club will give a breakfast and bridge at the Edgewater Beach hotel Wednesday.

The Edgewater Catholic Woman's club will celebrate its 17th anniversary with men's night Thursday evening in the ballroom of the Sovereign hotel, 6200 Kenmore avenue. Mrs. William P. O'Grady is president and Mrs. William M. Cook social chairman of the club.

Miss Marie Agnes Foley will give a play reading at the meeting of the Brownson circle's dramatic department and tea at the home of Mrs. Daniel B. Hayden, 2000 Lincoln Park West, this afternoon.

Household of Martha, Catholic Church Extension, will meet at 2:30 o'clock next Thursday in the Rogers Park Woman's club. Mrs. W. H. Murphy, 1221 Arthur avenue, is chairman.

PLAYSHOP OFFERING ABOUNDS IN ACTION

Winston O'Keefe, playing the part of a tyro salesman, finds himself in trouble in "The Third Vest Button," to be presented by the Playshop theater at Annie May Swift hall on the Northwestern campus Wednesday, Thursday and Friday evenings. He is shown here, at the left, handcuffed to Richard Rose, playing the part of a sub rosa detective. Ralph Swanson is signing on the dotted line, while the supersalesmen, headed by Prof. Franklin Fearing, at the right, playing the part of the big business man, are urging him on. Winston O'Keefe, the tyro, suspects dirty work at the crossroads, but his fellow salesman, played by Kenneth Baker, is holding him back. Miss Peggy Frank and Mrs. John Boddie are shown at the left. Prof. Fearing, playing the part of the big business man, is making up to one of his stenographers, played by Miss Peggy Frank.

[TRIBUNE Photos.]

SPONSORS TO SEE MODEL NURSERY IN OPERATION

Chicago Woman's Club to Visit Franklin School.

Children whose I. Q. has been carefully taken, whose behavior has been studied and formed under the latest behaviorist principles, and who have had the benefit of close attention by psychiatrists, will be inspected by the women who are responsible for it all, when the Chicago Woman's club visits the Franklin Nursery school, 226 West Goethe street, tomorrow morning.

The I. Q., or intelligence quotient, of these youngsters, whose ages range from 2 to 4 years, has been inspected, determined, graded, and recorded for the purpose of giving statistical data, special cases and hold consultations, special cases and hold consultations with the parents. This quotient, or numerical rating of the child's intelligence in various branches of perception, temperament, and reasoning, is used in deciding what methods and approaches shall be used in the school's main project, the formation of habits.

Demonstration to Be Given.

Members of the Women's club will be shown how to detect a high I. Q., a feeding problem, or a temper tantrum. Later, there will be a demonstration of habit training, showing how their own children can easily be taught to hang up their hats, put away their toys, and wash their hands cheerfully.

As a training center, the school coöperates with the Infant Welfare society, the Institute of Juvenile Research, and the Elizabeth McCormick Memorial fund, which agencies often recommend children to be taken into the school. This function of the school is the emphasized feature in its program, the laboratory data collected being important but incidental. The school, according to members of the Woman's club, is primarily for the benefit of the children, and serves the secondary purpose of affording material for psychological studies. It is sponsored and partly financed by the Woman's club, and the Winnetka Woman's club and was made possible by the coöperation of Miss Etta Q. Gee, principal of the Franklin school, who helped build a playground and equip it.

Mrs. Oberndorf Is Director.

Mrs. Howard Oberndorf is the director of the school, which has sixteen pupils at present, and Miss Ethel Wright is assistant director. Two cadets from the National College of Education, Evanston, supplement this staff, and psychiatrists are consulted regularly.

Mrs. Alfred Aischuler is the school executive of the Woman's club and a member of the Winnetka club and has been responsible for establishing the club's three nursery schools, one of which is on the south side. Mrs. Oscar Lowenstein is chairman of the nursery school committee of the Woman's club, and will conduct tomorrow's visit.

These children, it is explained, receive their first experience in habit formation in the favorable environment of the school. Habits as the basis of moral, emotional, mental, and physical stability; habits of order, cleanliness, and concentration; habitual thinking along lines based on interest in simple music and stories and care of plants; habits of proper eating, relaxation, and sleep, are all inculcated in the child as the school's first objective.

Sessions run from 9 o'clock in the morning to 3:30 o'clock in the afternoon, and include luncheon, mid-morning, and afternoon feedings and a two hour nap.

EVANSTON CLUB WOMEN TO HEAR PROGRAM ON ART

Mr. and Mrs. F. V. Dudley to Entertain.

Mr. and Mrs. Frank V. Dudley will jointly present a program, "Art in Painting and Song" at a meeting of the Evanston Woman's club at 2:30 o'clock Tuesday in the clubhouse, 1702 Chicago avenue.

Mr. Dudley, an artist of widespread fame, will give a demonstration of landscape painting and Mrs. Dudley will sing a group of songs emphasizing the charms of nature.

At the close of the program for the afternoon there will be an exhibition in Little gallery of several paintings by Mr. Dudley as well as other works of art of a different character. A loan collection of 20 rare old East Indian, French, Italian, and English shawls which belong to Mrs. Charles Dennis, 1225 Michigan avenue, Evanston.

Mrs. R. L. Elliott to Preside.

Mrs. Robert L. Elliott, president of the club, and Mrs. Pierre G. Beach, chairman of the fine arts department, will preside at the meeting.

During luncheon preceding the afternoon program the club chorus, directed by Mrs. Alice Shearer and Miss Blanche Lyons, coloratura soprano, former members of the chorus, will give a program of songs.

On Monday the board of managers of the Woman's club will hold its regular monthly meeting. Luncheon will follow the meeting. The social service department holds its club sewing day Thursday from 10 until 4 o'clock. Mrs. Edwin H. Verrall is chairman of the needlework committee.

Club Class Day Friday.

Club class day is Friday with French, public speaking, and a meeting of the public welfare committee of the social service department headed by Mrs. Nelson Wilcox.

The music study class will have an oriental program arranged by Miss Zella Marshall with a group of artists including Miss Rosario Regalado, Mrs. Essinka Telenius, Mrs. Richard V. Trusdell, Miss Grace Seiberling, Mrs. Dorothy Wiseheart, and Mrs. Beatrice New. Mrs. William L. McKay will preside.

GUESTS AT TEA TO GIVE BOOKS FOR N. U. GIRLS

More than 300 invitations have been issued by the Associate Alumnæ of Northwestern university for their annual book tea, given in behalf of the libraries of Hobart house and Rogers house, the two dormitories in the new women's quadrangle on the Evanston campus.

The tea will be held next Sunday afternoon at the Hobart house and the guests have been urged to bring books or contributions for the libraries. A valentine program will be given by Miss Charlotte Dakin, reader, and Mrs. William H. Burger, pianist.

Mrs. Richard G. Breeden is chairman of arrangements and Mrs. George A. Paddock is president of the organization.

ACTIVE IN CLUB EVENTS

[Reick Photo.]

[Bayhuff-Richter Photo.]

Miss Marie Flentye (left) will be a model at a fashion show and bridge party to be held next Saturday by the junior auxiliary of the Woman's Club of Wilmette. Mrs. Herbert V. Weed (right) is president of the North Shore Woman's club, which will be hostess to members' husbands Thursday.

N. U. PLAYSHOP TO GIVE "THIRD VEST BUTTON"

Drama Is Satire on Sales Science.

The Town and Gown Playshop of Northwestern university will present "The Third Vest Button," by Albert Smart, Wednesday, Thursday, and Friday at Annie May Swift hall as the third production of its season.

The play, written in the play writing class, is a business satire based on "The Science of Selling," a book written on high pressure salesmanship, and the author is a Chicago business man. The story concerns a young man who is interested in learning about selling and joins a firm of expert salesmen, where he learns the ins and outs of high pressure methods.

Members of the Cast.

The cast includes Prof. Franklin Fearing of the psychology department of Northwestern university, Winston O'Keefe of the school of speech, Donald Briggs of the Goodman theater, and Ralph Swanson of the Playshop Acting company.

Supporting rôles are being played by Mrs. John Boddie of Wilmette, Kate Gasslander of the art department of Northwestern, Lillith Lidseen and Peggy Frank of the school of speech, Richard Rose, Roy C. Neuhaus, John Richards, Billy Nims, and Jack Baker.

Mrs. Octigan White, Chairman.

The office set has been given a modern treatment by Lee Mitchell of the production department of the school. The set has been done in chrome colors and metallics to match the feeling of the play. Mrs. L. Octigan White is chairman of the production.

H. B. Bryant to Speak.

"The Problem of Economics" will be the subject of an address to be given by Howard B. Bryant at 8 o'clock tomorrow evening at the Lower North Community council, 1120 Clark street.

Downtown Clubs

Department meetings to be held this week at headquarters of the Illinois Federation of Women's Clubs at 30 West Washington street are as follows: Tomorrow at 10 a. m., garden department; 2 p. m., education department and tenth district law observance and legislation. Tuesday at 10 a. m., public health and child welfare. Wednesday at 10 a. m., junior membership department; 10:30 a. m., second district coöperation with war veterans. Thursday at 10 a. m., sixth district board of directors. Friday at 10 a. m., Park Ridge School for girls, open meeting, and 2 p. m., legislation and civil service, with a discussion of pending bills in Washington and Springfield.

Tomorrow from 2 to 4 o'clock the department of international coöperation to prevent war of the Illinois League of Women voters will meet with Mrs. E. C. Schmidt of Urbana, chairman of the department, presiding. The discussion on that day will be devoted in large part to the work of the league of nations.

The Chicago Woman's club will hold its Sunday open door program this afternoon. Tomorrow evening the annual artists' dinner will take place at 6 o'clock, with prize winning artists and members of the World's Fair commission as guests. Other events of the week include a Lincoln's birthday meeting in the club theater at 11 a. m. on Thursday and a club program dinner at 6:30 p. m. on Thursday, with talks by Walter Dill Scott, Frederick Woodward, and Mrs. Anthony French Merrill; a joint luncheon conference on Friday under the auspices of the legislative and city and county affairs committees, and a Valentine card party on Saturday afternoon.

The art committee of the Chicago Woman's Aid will present at its monthly art salon tomorrow at 2:30 o'clock Miss Clara MacGowan, exhibiting artist for February, who will speak on "Personal Glimpses of Modern European Masters." On Tuesday at 12:30 o'clock the art and literature department will present at luncheon Lloyd Lewis, who will speak on "The Married Mr. Lincoln." The cardiac committee will present at 12:30 o'clock luncheon on Thursday Dr. Morris Fishbein, who will speak on "Heart Disease—The Problem and What a Volunteer—Group Can Do to Help." The education department will present its public school exhibit Friday, Feb. 13, in the clubrooms. The rooms will be open from 11 to 3 o'clock and at luncheon at 12:30 o'clock. The White House conference for the health and protection of children will be discussed by Miss Anne Davis, director of the bureau of vocational guidance of the board of education of Chicago. There will be exhibits and a program by school children.

The Chicago and Cook County Federation of Womens' Organizations will hold an all day public welfare forum Friday at Hotel Sherman. The morning session, opening at 11 o'clock, will include reports of presidents of affiliated clubs and department chairmen. After luncheon there will be discussions of "Illiteracy in Illinois," "The Relation of the Social Service Worker to the Child," and "The Duties of a Probation Officer."

The Colonial Coverlet guild of America will hold a luncheon on Wednesday at 12:30 p. m. in Marshall Field's Wedgwood room. Mrs. Simeon Van Trump Jester will speak on "Samplers."

The Mother's club of St. Mary's College of Notre Dame will hold a luncheon and bridge party at 12 o'clock in Marshall Field's crystal room.

The Eastern Star club of Illinois will hold a luncheon and Valentine party at 12:30 p. m., Tuesday, at the Great Northern hotel.

Central Eleanor club will hold a membership dinner and a program Friday evening in the club rooms at 16 North Wabash avenue.

Members of the Chicago Press league will be guests of Mrs. John Van Wakeman, 135 North Waller avenue, at a Lincoln's birthday program Thursday afternoon.

The Bank For Savings

NORTH AVENUE STATE BANK

NORTH AVENUE at OGDEN and LARRABEE

Nearly a quarter century of conservative banking service

Open Saturdays from 9 a. m. to 9 p. m.

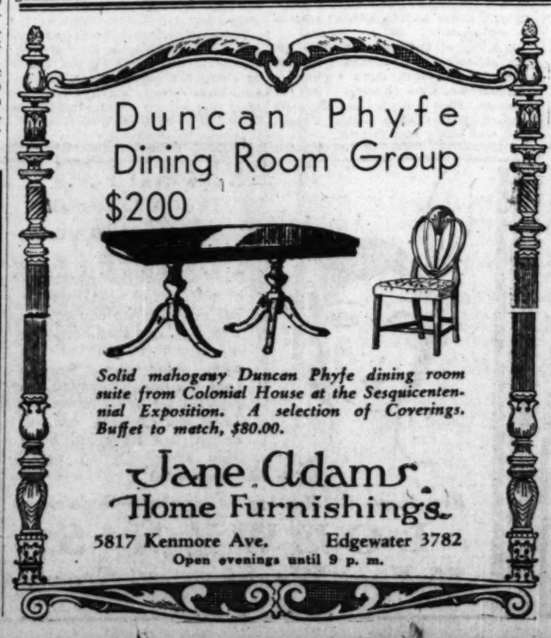

Duncan Phyfe Dining Room Group $200

Solid mahogany Duncan Phyfe dining room suite from Colonial House at the Sesquicentennial Exposition. A selection of Coverings. Buffet to match, $80.00.

Jane Adams Home Furnishings

5817 Kenmore Ave. Edgewater 3782

Open evenings until 9 p. m.

FEATURED FOR FEBRUARY

Values that are the talk of Chicago. 2 big stores that are the delight of every parent. A tremendous selection of Juvenile Furniture, Baby Carriages and Accessories.

Unfinished carrying basket, handy to take baby in car. Size 15x30 in. Special, 95c

A seat to train baby—folds—solid back decorated—ivory, green, pink, blue; special 1.95

White Rubberized Ring to Fit, 50c

Natural finished playpen, 40x40 ins. square—wood floor—folds—to keep baby off the floor. Extra special, 3.95

Quilted Pad to Fit on Floor, 2.75

Finest value ever offered in a baby walker; push handle, foot pan, aluminum tray. Rubber bumpers. Special 3.95

Combination bath and dressing table—folds—complete with hose, pockets for soap, etc., ivory or green. Extra special, 6.95

SLUMBER-LAND

1542 Devon Ave. At Clark St. Hollycourt 0073 — 2211 East 71st St. Near South Shore Dr. Mid. 1900

Open Tues., Thurs., Sat. 10 P. M.

"The House of Good Furniture"

GOOD TASTE EXEMPLIFIED IN THIS CHARMING STORE

Here—in the midst of surroundings which represent the ultimate in good taste—you will find furniture of unexcelled quality—courtesy and friendliness to make your shopping a pleasure—and prices that are remarkable for lowness. We invite you to stop in and acquaint yourself with this "House of Good Furniture," where you will find only furniture of the highest quality.

The Truest Story Ever Told—price is quickly forgotten—quality lasts forever.

Green, red or black divan smoker lamp with all accessories, 50 ins. high. Most unusual at $10.50

Exquisitely designed commode of satinwood or burl walnut. Marquetry inlays. For chair or sofa. $19.50

Luxuriously comfortable French sofa by Valentine Seaver Co. Finest construction, hand carved solid mahogany frame, down filled cushions, back and arms. Brocatelle or other beautiful coverings, $269.50

ROBINSON-LANGTRY CO.

"The House of Good Furniture"

4749-51 No. Kedzie Ave. Tel. Irving 2210-2211-2212

Open Tuesday, Thursday and Saturday Evenings

NORTH CENTRAL BODY AGAIN PICKS WINSTON AS HEAD

1931 Prospects Called Encouraging.

Bertram M. Winston was reëlected president of the North Central association at a meeting held Tuesday noon at the Mid Day club, First National Bank building. In a message to the members of the association, Mr. Winston pointed out achievements for the last year, and outlined a proposed policy for the coming year.

B. M. WINSTON.
[Matzene Photo.]

"Looking to 1931, prospects are encouraging," Mr. Winston declared. "A program of improvements of vast benefit to the entire midtown section is under way. Courageous investors have not stopped building. Plans to meet the greater growth of our city and its myriad parts have not been halted."

Points Out New Attitude.

Regarding business depression, Mr. Winston said: "Most important, probably, is the awakened attitude of this entire nation to the basic causes of depression and unemployment. We may look forward to more intelligent planning in the future on the part of government and business to avoid the recurrence of the unsettled conditions which have accompanied the present post inflation period. Such planning will be our armor and protection for the future."

Mr. Winston complimented the association on its attitude throughout the last year. "There have been few times in the history of our association," he pointed out, "when the support of every business man and woman, property owner, and resident was of more importance than during the last twelve months.

Sounds Warning Note.

Sounding a note of warning, Mr. Winston continued: "We must realize that what has happened before is not wholly impossible now, and the need for coöperation, unity of purpose, and intelligent planning is as necessary in 1931 as it was in 1913 when this association was formed. In our own north central district we must guard against lapses from the standards of business we have set for ourselves. Through our active committees and executive staff, and supported by a strong membership, we have made great improvements during the last 12 months. In this same spirit we advance to the problems of 1931."

Other officers elected by the association for the coming year are: First vice president, Frederick M. Bowes; second vice president, James C. Cox; third vice president, John H. S. Lee; treasurer, William S. Kline; and secretary, Henry D. Sulcer.

3 Year Directors.

Directors elected for three years include Charles Watson, Judson F. Stone, William N. Pelouze, Harry F. Prussing, Gustave F. Fischer, W. H. Baldwin, and John R. Thompson Jr.

Directors elected for one year are Thomas G. Sexton, Francis E. Manierre, William O. Green, Robert D. Lay, Oscar Mayer, and Chester A. Cook. Other directors, whose terms have not expired, are William H. Bush, John B. Drake, Kellogg Fairbank, J. Edgar Lee, Nathan William MacChesney, A. H. McConnell, Holmes Onderdonk, Walter S. Ross, A. W. Shaw, John T. Wheeler, Lawrence H. Whiting, and Murray Wolbach.

JENNIE LAMBE, 84, WIDOW OF VET OF TWO WARS, DIES

Funeral services were held last Tuesday at 3154 North Clark street for Mrs. Jennie Lambe, 84 years old, of 3138 North Clifton avenue, who died Sunday of pneumonia in Illinois Masonic hospital.

Mrs. Lambe, who had been a resident of the north side for more than 37 years, was the widow of Henry Lambe, a veteran of the civil and Spanish-American wars. She was born at Richmond, Ind., May 13, 1846.

Mrs. Lambe is survived by two daughters, Mrs. Jessie F. Blinn, who lived with her mother, and Mrs. Alice Jones of Kansas City, Mo.; seven grandchildren and nine great grandchildren.

Ladies' Day Is Planned by Lake View Kiwanis

The first Ladies' day meeting of the Lake View Kiwanis club this year will be held Wednesday noon at the Webster hotel. Mrs. Byrd Arnold Smith of the Northwestern Medical society will deliver the principal speech on "The Psychology of the Modern Home." An introductory program for women has been arranged, according to C. W. Haake. The program committee, supervised by Edward W. Schoenenberger, chairman, is in charge of the event.

C. A. Dobson Will Direct Wilmette Church Music

Charles A. Dobson, radio tenor, has been engaged as director of church music at the Wilmette English Lutheran church. Mr. Dobson has had extensive experience as a director of church choirs and is heard in Everybody's hour over station W-G-N every Saturday from 11:15 to 12 noon. He also sings at various hours with the W-G-N symphony orchestra. With the engagement of Mr. Dobson the church has also secured the services of Mrs. Dobson as organist.

North Avenue Merchants Hear Caslow, "Crusader"

The North Avenue Merchants and Improvement association held a dinner meeting Friday evening at the Parkway hotel, with Winfield Caslow, "The Main Street Crusader," as the speaker. Representatives of north side and northwest side organizations and wives of members were present. Arthur Botschen was in charge of reservations.

PROPOSE CLUBHOUSE FOR SWEDISH ARTISTIC AND BUSINESS WOMEN

A clubhouse, to be built by 1933, for artistic, professional, and business women of Swedish descent living in Chicago is one of the projects of the American Daughters of Sweden. The picture shows the officers and committee members of the organization. Rear, left to right: Mrs. C. O. Erickson, Miss Svea Larson, Miss Eba Carlson, Mrs. Larson-Frisby, Mrs. M. Lawrence, Miss M. Dahlstrom, Mrs. Hamma Nelson, Dr. Olga Gustafson, Mrs. V. Kamman, Mrs. Nellie Olin, Mrs. O. Palmquist, Mrs. Charles S. Rosberg. Middle row: Miss Alice Grundin, Mrs. Carl B. Anderson, Mrs. Helma Peterson, Mrs. S. Hedin, Mrs. F. O. Jacobson, Mrs. John Christenson, Miss Anda Frisk, Mrs. Charles Estborn, Mrs. Edwin E. Johnson, Mrs. H. A. Olson, Mrs. H. Bradbury, Mrs. A. Rudelius, Mrs. Ida Sandberg, Mrs. T. McVonnell. Front: Mrs. H. Westerberg, Miss R. Levin, Mrs. Peter Delin, Mrs. George Mueller, financial secretary; Miss Mildred Frohman, corresponding secretary; Mrs. H. O. Nickel, recording secretary; Mrs. John Livin, second vice president; Mrs. Othelia Myrhman, president; Mrs. C. P. Wik, vice president; Mrs. Edith Clark, treasurer; Mrs. H. Melinder, Miss S. Lendi, Mrs. A. Sandstedt, and Miss H. Soderbeck.

[Moffett Photo.]

HOSTESS

MRS. JOSEPH HENRY ALLEN.
[J. D. Toloff Photo.]

The annual benefit ball of the Chicago Junior school will be held Friday evening in the Lake Shore Athletic club. Mrs. Joseph Henry Allen, 2757 Woodbine avenue, Evanston, will be hostess. Cards and entertainment features will be added to dancing. The proceeds will be used for the benefit of the maintenance and building funds of the school, which is located in Elgin on the Fox river. It supplies a home and education for boys and girls whose homes have been disrupted and whose parents have not sufficient income to provide adequate living arrangements and supervision for their children. Various groups throughout the city are coöperating in arrangements for the dance.

DIVORCE SUITS STARTED BY 26 ON NORTH SIDE

Desertion Charges Are Made in 12 Cases.

Twenty-six north siders last week filed divorce suits. Ten bills charged cruelty, twelve charged desertion, two habitual drunkenness, one cruelty and habitual drunkenness, and one alleged that the husband had been convicted of a felony.

Mrs. Mildred Mack, 1401 Highland avenue, asked for a divorce from Walter J. Mack, charging that he is imprisoned in the penitentiary at Chillicothe, O., following conviction of an auto theft.

Wives Charging Cruelty.

Cruelty was charged by:

Mrs. Agnes Kundrat, 5044 Rockwell street, against Frank Kundrat.
Mrs. Kathleen G. Miller, 1225 Jarvis avenue, against Gerald Miller.
Mrs. Nora W. Lloyd, 2042 Home avenue, against Robert E. Lloyd.
Mrs. Lillian K. O'Brien, 7221 Morton street, against John M. O'Brien.
Mrs. Edith Koehn Kieffer, 1433 Mohawk street, against Gotto C. Kieffer.
Mrs. Helen Sicilia, 6928 Wayne avenue, against Anthony Sicilia.
Mrs. Ruth Evangeline Lynch, 1039 North Clark street, against Leo Lynch.
Mrs. Genevieve Theodore, 4506 North Rockwell street, against Nick Theodore.
Mrs. Iola Brown Maxwell, 818 Edgecomb place, against George Maxwell.
Mrs. Irene Narregang, 4430 North Winchester avenue, against Robert Narregang.

Bills Alleging Desertion.

Those charging desertion were:

Mrs. Gay Ophelia Moore, 2726 Potwyne place, against Don J. Moore.
Mrs. Lucille Moffat, 4442 Hazel avenue, against Thomas Moffat Jr.
Mrs. Liesbeth Thompson, 3618 Maple Square avenue, against Arthur Thompson.
Mrs. Lucille Mabel Hasley, 3156 Southport avenue, against Harry C. Hasley.
Mrs. Anna Wzolek, 3002 Sarak avenue, against Stanislaw Wzolek.
Mrs. Helen Woodward, 6101 Winthrop avenue, against William Raymond Woodward.
Mrs. Pauline Hanson, 755 Cornelia avenue, against Jerome Hanson.
Mrs. Anna Raab, 119 West Chestnut street, against George Raab.
James W. Casey, 917 Lawrence avenue, against Mrs. Ida Irene Casey.
Mrs. Margaret Jennings, 1021 Diversey parkway, against Thomas J. Jennings.
Mrs. Mary Harris, 1171 Touhy avenue, against Olene H. Harris.
Mrs. Daisy Robinson, 1441 Lunt avenue, against Thomas A. Robinson.

Mrs. Leone K. Beaty, Evanston, charged habitual drunkenness against George Beaty, as did Mrs. Ellis Hicks Highland Park, against John M. Hicks, while Mrs. Gertrude Ambler, 1902 Fremont street, alleged cruelty and habitual drunkenness against Glen F. Ambler.

Two separate maintenance suits were filed, Mrs. Muriel Snyder, 864 Lill avenue, charging desertion against John W. Snyder Jr., and Mrs. Gertrude Mason charging cruelty and habitual drunkenness against William Mason.

De Cou Will Appear in Evanston and Wilmette

Branson De Cou will present his "Dream Pictures" this afternoon and this evening at the meetings of the Evanston Sunday Afternoon club and the Wilmette Sunday Evening club. The title of the Evanston showing will be "Beautiful Japan" and Wilmette will see "Our National Parks."

CHURCH SERVICES

Announcements for this column must reach The Tribune by Wednesday morning. Only postcards may be used. Address the Religious Editor, The Chicago Tribune, Chicago. Please include the time and place of meetings, the name of the pastor, and the sermon subject.

BAPTIST.

North Shore, Berwyn-av. at Lakewood [5300 block north]. The Rev. H. W. Virgin. 11 a. m. and 7:45 p. m.
Immanuel Swedish. Wilson-av. and Hamilton-st. The Rev. John Ward. 9:30 a. m., English. 11 a. m., Swedish. 7:30 p. m.
Ravenswood, Greenview and Sunnyside-avs. The Rev. I. T. Green. 9:45 and 10:45 a. m. and 6:45 and 8 p. m.
Rogers Park, Greenleaf and Hilldale-avs. The Rev. Herschel R. Griffin. 11 a. m.

CHRISTIAN SCIENCE.

Services in all churches 10:45 a. m. and 7:45 p. m.
Second, Wrightwood and Pine Grove-avs.
Seventh, 5318 Kenmore-av.
Twelfth, 635 Grace-st.
Fourteenth, Sunnyside-av. and Paulina-st.
Sixteenth, 7201 N. Ashland-av.
Seventeenth, the Masonic temple, 32 W. Randolph-st.
Twentieth, 2323 Devon-av.

CHURCH OF CHRIST.

Central, 1713 Capitol building, State-st. at Randolph. 10 and 11 a. m. The Rev. V. M. Spivey.

CONGREGATIONAL.

Howard Community, Howard-av. and Sheridan-rd. The Rev. G. W. Short. 11 a. m.: "Abraham Lincoln's Religious Attitude."
New England, Dearborn-st. and Delaware-pl. Dr. George T. McCollum preaching 10:45 a. m. and 7:45 p. m.
Ravenswood, Montrose and Hermitage-avs. The Rev. J. Morrison Thomas. 11 a. m.
Rogers Park, Morse and Ashland-avs. The Rev. John Andrew Holmes. 11 a. m.
Waveland, Waveland and Janssen-avs. The Rev. Edward L. Reiner. 11 a. m. and 7:30 p. m.
Wellington Avenue, Wellington-av. and Broadway. The Rev. G. S. Mills. 11 a. m.

DISCIPLES OF CHRIST.

North Shore Christian, Magnolia-av. and Ainslie-st. The Rev. Fred W. Halfer. 11 a. m. and 7 p. m.
Ravenswood Christian, Greenview and Sunnyside-avs. The Rev. Irvin T. Green. 9:45 and 10:50 a. m. and 8 p. m.

EPISCOPAL.

St. James' cathedral, Cass and Huron-sts. The Rev. Duncan H. Browne. 8, 9:45, and 11 a. m. and 5:30 p. m.
All Saints, Wilson and Hermitage-avs. 7:30, 9:30, and 11 a. m. The Rev. F. E. Bernard.
Atonement, 5749 Kenmore-av. The Rev. A. Newberry. 7:30 and 11 a. m. and 5 p. m.
Church of the Ascension, 1133 La Salle-st. The Rev. W. B. Stoskopf. Masses at 8, 9:15, and 11 a. m. Evensong, 7:30 p. m.
Church of the Holy Apostles, Drake and Leland-avs. The Rev. J. H. Dennis. 7:30 and 11 a. m.
Church of Our Savior, 530 Fullerton-pkwy. The Rev. F. L. Gratiot. 8 and 11 a. m. and 8 p. m.
St. Ansgarius, 2514 Thorndale-av. The Rev. William Tullberg. 8, 9:15, 10:15, and 11 a. m. and 7:45 p. m.
St. Chrysostom's, 1424 N. Dearborn-pkwy. 8 and 11 a. m. The Rev. S. E. Keeler. 5 p. m.: Choral music, preceded by carillon recital: the Rev. J. C. Evans.
St. Luke's, Hinman-av. and Lee-st., Evanston. 7:30, 8:15, 9:30, and 11 a. m.: The Rev. W. H. Dunphy, D. D. 3:30 and 4:30 p. m.: The Rev. Gardner A. MacWhorter.
St. Mark's, Ridge-av. at Grove-st., Evanston. The Rev. Harold L. Bowen. 7:30, 9:30, and 11 a. m. and 4 p. m.
St. Paul's Church-by-the-Lake, Ashland-blvd. and Estes-av. The Rev. Charles T. Hull. 7:30, 9:30, and 11 a. m.
St. Peter's, Belmont-av., near Broadway. The Rev. R. Everett Carr. 7:30, 9:30, and 11 a. m. and 5 p. m.
St. Simon's, 1151 Leland-av. The Rev. William Turton Davis. 7:30, 9:30, and 11 a. m.

EVANGELICAL.

Bethany, N. Paulina-st. and Cullom-av. The Rev. H. W. Dinkmeyer. 11 a. m. and 4 p. m.
Bethlehem, Diversey-pkwy. and Magnolia-av. The Rev. A. W. Fruechte. 10 a. m. [German] and 11 a. m. [English].
St. James', Rockwell at Albion-st. The Rev. Louis Landgrebe. 11 a. m.
St. John's, Wesley-av. and Crain-st., Evanston. The Rev A. J. Munsterman. 10:15 a. m. and 11:15 a. m.
St. Paul's, Orchard, Kemper, and Fullerton-av. The Rev. J. Pister and the Rev. G. L. Echerger. 10 a. m. [German] and 11 a. m. [English].

JEWISH.

Bahai temple, Sheridan-rd. and Linden-av., Wilmette. The Rev. Albert Vaile. 3:30 p. m.
Congregation Anshe Emet, Pine Grove-av. and Grace-st. Solomon Goldman, rabbi. 11:15 a. m.
Emanuel Congregation, 701 Buckingham-pl. The Rev. Felix A. Levy. 11 a. m.: "The Last Days of Shylock."
Temple Sholom, 3480 Sheridan-rd. The Rev. Abram Hirschberg. 11 a. m.

LIBERAL CATHOLIC.

St. Raphael's, 1105 Lawrence-av. The Rev. Edmund Sheehan. 11 a. m.

LUTHERAN.

Ascension, Lincoln-st. and Cornelia-av. The Rev. C. E. Wanagat. 11 a. m.
Bethany, Thorndale and Magnolia-avs. The Rev. K. Schierf. 10:45 a. m.
Bethesda, N. Campbell and Farwell-avs. The Rev. F. Wittmer. 10:45 a. m.
First St. Paul's, 1301 N. La Salle-st. The Rev. Henry Kowert. 9:45 a. m., German; 11 a. m., English.
Grace English, Belden and Geneva-ter. The Rev. E. P. Scharf. 11 a. m. and 8 p. m.
Lake View, Roscoe and Osgood-sts. The Rev. P. A. Kittisby. 10:45 a. m.
Olivet, N. California-av. and Arthur-av. The Rev. C. M. Olander. 9:30 and 11 a. m. and 7:45 p. m.
Mount Calvary, Mozart-st. and Ardmore-av. The Rev. C. L. Lutz. 11 a. m.
Pilgrim, Cuyler-av. and N. Lincoln-st. The Rev. H. C. Steinhoff. 8:30 and 11 a. m.
Park View, Monticello and Elston-avs. The Rev. M. E. Freitheim. 10:30 a. m. and 8 p. m.
St. Luke's Evangelical, Belmont and Greenview-av.s The Rev. A. R. Kretzmann. 9:30 and 11:30 a. m.
St. Mark's English Evangelical, N. Rockwell-st. and Glenlake-av. The Rev. Kenneth A. Hurst. 9:45 and 11 a. m. and 7 p. m.

METHODIST EPISCOPAL.

First, 33 N. Clark-st. The Rev. John Thompson. 10:45 a. m.: "My Views on Jesus." 8 p. m.: "Christ's Sword." Dr. Claud Travis, preaching.
Broadway, 3344 Broadway at Buckingham-pl. The Rev. J. P. Newell. 11 a. m. Sermon by the Rev. Frederick D. Jordon. 7 p. m.
Epworth, Kenmore and Berwyn-avs. The Rev. Claud Travis. 11 a. m.: Boy Scout Sunday.
Grace, 870 N. La Salle-st. The Rev. W. E. Longstreth. 11 a. m., 6:30 p. m.: Young People's Fellowship. 7:30 p. m.
Park Center, Sacramento-blvd. and Adams-st. The Rev. G. D. Oleworth. 10:45 a. m.
Ravenswood, N. Hermitage and Sunnyside-avs. The Rev. A. M. Pennywell. 10:45 a. m.: "Transforming Human Nature." 7:30 p. m.: "Joseph and His Brethren."
Rogers Park, N. Ashland-blvd. and Greenleaf-av. The Rev. Loran Hall. 11 a. m.
Sheridan Road, Sunnyside and Hazel-avs. The Rev. Benjamin M. Will. 11 a. m., 6:30 p. m.: Young People's forum.
West Ridge Community, 2301 Lunt-av. The Rev. C. W. Israel. 11 a. m.

PRESBYTERIAN.

Buena Memorial, 4301 Sheridan-rd. The Rev. H. Hepburn. 10:30 a. m.: "Steps to the Glorious Goal." 7:45 p. m.: "Living Water."
Edgewater, Bryn Mawr at Kenmore-av. The Rev. Asa J. Ferry. 10:30 a. m. and 7:30 p. m. Sacred concert by the Central Trust Male chorus.
Endeavor, Cornelia and Paulina-st. The Rev. Frederick J. Moore. 10:45 a. m.: "The Second Coming of the Christ and the Church." 7:30 p. m.
Fourth, 880 N. Michigan-av. The Rev. H. R. Anderson. 11 a. m. and 8 p. m. 4 p. m. The Rev. W. S. Meyer
Fullerton Avenue, Fullerton-av and Geneva-ter. The Rev. Charles T. Bailie. 11 a. m.: "Chaos." 8 p. m.: "The Jesus of Adventure."
Granville Avenue, Granville and Greenview-avs. The Rev. Francis Martin. 11 a. m. and 8 p. m.
Lake View, Addison-st. and Broadway. The Rev. L. G. Whitcomb. 11 a. m.: "Stewardship of Personality."
Olivet institute, 1441 Cleveland-av. 10:45 a. m. The Rev. N. B. Barr.
North Town, Greenbriar fieldhouse, Washtenaw, Peterson, and Talman-avs. 9:45 and 11 a. m.
Ravenswood, 4309 N. Hermitage-av. The Rev. Frederick L. Selden. 11 a. m.
Rogers Park, Greenleaf and Greenview-avs. The Rev. A. A. Smith. 11 a. m.
Seminary, Belden-av. and Halsted-st. The Rev. L. W. Almy. 11 a. m. and 8 p. m.

REFORMED

Third, 1024 Wellington-av. The Rev. L. S. Hegnauer. 10:30 a. m.: "A Good Scout."

ROMAN CATHOLIC.

Holy Name cathedral, State and Superior-sts. Masses at 5, 6, 7, 8, 9 and 10 a. m. High mass at 11 a. m.

SUNDAY EVENING CLUB.

Chicago, Orchestra hall. 7:30 p. m.: "Treasures of the Earth." Dr. Ernest Fremont Tittle. 8 p. m.: "The Story of a Quitter." Dr. Miles H. Krumbine.

SWEDENBORGIAN.

Sharon, 5220 Wayne-av. The Rev. W. L. Gladish. 11 a. m.
Sheridan Road, 912 Sheridan-rd. 10:30 a. m.

UNITARIAN.

All Souls, 1405 Chicago-av., Evanston. The Rev. Lester Mondale. 11 a. m.: "The Orthodox Heritage of Religious Liberals."
Unity, 656 Barry-av. The Rev. George S. Cooke. 11 a. m.: "What Does It Mean to Be Saved?"

MISCELLANEOUS.

Church of Universal Design, 64 E. Jackson-blvd. 11 a. m.
Central, Orchestra hall, 216 S. Michigan-av. The Rev. Frederick F. Shannon. 11 a.m.
Chicago Ethical society, Studebaker theater. Dr. Horace J. Bridges. 11 a. m.: "The Legend of Joseph and His Brethren."
Chicago Forum, Adelphi theater, Clark and Madison-sts. 3:15 p. m. Debate: S. D. Rosen and Sherwood Eddy on "Russia in 1930."
Christadelphians, room 811 Capitol building. 10:45 a. m. F. Pregler.
Divine Science, 1414 Straus building. The Rev. Alice R. Ritchie. 11 a. m.: "The Highest Practice."
Moody church, Clark and La Salle-sts., at North-av. The Rev. H. A. Ironside. 10:45 a. m.: "Made Perfect in Love." 7:30 p. m.: "What Is the Unpardonable Sin?"
Theosophical society, 228 S. Wabash-av. Solomon Hecht, president. 8 p. m.: "Must the Greater Eat the Smaller to Live?"

UNITY PASTOR

The Rev. H. Truman Gordon.

The Rev. H. Truman Gordon assumes his duties as pastor of Unity Lutheran church, 1216 Magnolia avenue, this morning. The Rev. Mr. Gordon comes to the north side church from Lake Nokomis Lutheran church of Minneapolis.

During his pastorate of 10 years that church had an increase in membership from 50 to more than 1,100. Under his direction an imposing edifice was erected in 1927.

As a Chautauqua lecturer and welfare worker, the new pastor is a well known figure throughout the central states. The Rev. Mr. Gordon toured ten European countries last summer, studying the economic, social, political and religious conditions. The Rev. Mr. and Mrs. Gordon will reside at 5811 Ridge avenue until permanent quarters can be established.

LADIES' HALF SOLES AND RUBBER HEELS 49c
MEN'S, 69c
By presenting this ad Cash Price Mon.-Tues. While-U-Wait If Desired
ECONOMY SHOE REPAIR
29 N. STATE ST., RM. 1414

A NURSERY SCHOOL
for North Town
Starting Monday, Feb. 9th
Children 3 to 5 years old
Hours: 9 A. M. to 11:30 A. M.
6140 N. Oakley Blvd.
near Granville
Phone Rogers Park 6915
Tuition Reasonable
TEACHING EXPERIENCE, 8 yrs. kindergarten and primary grades

PROPOSE BUSES LINKING N. SIDE, FAR NORTHWEST

Pave Caldwell Ave. at Once, Is Plea.

BY HAL FOUST.

Twenty-eight community organizations of the northwest side are petitioning the Cook county board for the immediate paving of Caldwell avenue from Cicero avenue to Touhy avenue with forty feet of concrete and the widening from twenty to forty feet of the pavement under contract on Devon avenue through the Caldwell forest preserve from Caldwell avenue to Milwaukee avenue.

The improvements are asked to provide a through route for a proposed extension of the feeder bus service as well as to accommodate east and west motor traffic. The buses would leave Sheridan road at Bryn Mawr and then use Ridge, Peterson, Caldwell, and Devon avenues to reach the western city limits.

Resolutions adopted by the community organizations point out that at present there is no through east and west route between Touhy and Lawrence avenues, a distance of three miles. The county plans to close Touhy avenue for paving this year, so the first east and west through route north of Lawrence avenue will be Oakton street, four miles north of Lawrence.

Devon Project Faces Delay.

The county is trying to obtain right of way to open Devon avenue, but this work will probably not be completed for two years.

The organizations that have subscribed to the petition to the county board are as follows:

Central Uptown Chicago association.
Edgebrook Manor Betterment association.
Edison Park Business Men's association.
Edison Park Kiwanis club.
Greater Devon Avenue association.
Greater Edgebrook Civic league.
Kiwanis club of Albany Park.
Kiwanis club of North Town.
Lincoln Square Commercial association.
Loyola-Sheridan Business Men's association.
Northern Athletic club.
Northwest Federation of Improvement clubs.
Northwest Real Estate board.
Norwood Park Business association.
Norwood Park Citizens' association.
Park Ridge Kiwanis club.
Peterson Woods Improvement and Protective association.
Queen of All Saints church.
Ravenswood Kiwanis club.
Rogers Park Lions club.
Rogers Park Real Estate board.
St. Ansgarius Episcopal church.
St. Hilary's church.
St. Marks Lutheran church.
Sauganash Community association.
South Edgebrook Improvement association.
Touhy District Transportation league.
United Edison Park Improvement association.

City Pavement Called Temporary.

The county, in the spring of 1930, planned to pave Caldwell avenue with 40 feet of concrete. However, the street department of the city last fall laid an asphalt pavement on the avenue. This city pavement is described by the improvement clubs as "a makeshift asphalt top without any base whatever, which improvement of necessity is of a very temporary nature and cannot possibly withstand the very heavy automobile traffic for more than a few months."

UNITY LUTHERAN CHURCH CHOIR TO GIVE OPERETTA

"Pickles, or In Old Vienna," an operetta, will be given by the choir of Unity Evangelical Lutheran church on Wednesday, Thursday, and Friday evenings.

Miss Hattie Engelhardt is directing the operetta, and J. S. Fearis is choir director. Miss Aurelia Lindell will be the accompanist.

Members of the cast include Clarence Johnson, Miss Florence Joerns, William Marquardt, John Landgren, Eric Carlson, Carl Driever, Otto J. Volkman, Miss Georgian Schulz, John Howard, Miss Gladys Nixon, Joseph Geyl, and Miss Ella Brandt.

PROM LEADER

MISS DOROTHY CUMMINGS.
[Russell Photo.]

Miss Dorothy Cummings, 1055 Sheridan road, will lead one wing of the De Paul university junior prom to be held on Friday evening in the main dining room and avenue of palms of the Drake hotel. Miss Cummings, a sophomore in the college of commerce, will be the guest of Al Jantorni, commerce junior president.

The other prom wing will be led by John Murphy, arts junior president, and Miss Mary Duggan, a senior in the college of liberal arts and sciences.

"SWEDEN" FILM TO BE SCREENED AGAIN TOMORROW

The motion picture "Sweden," which was presented on Friday at Orchestra hall, will be presented again tomorrow for the benefit of the educational and philanthropic funds of the American Daughters of Sweden. The film presents the most colorful happenings in the Scandinavian countries during the last year, and gives scenes from the dramatic final chapter of the Andre polar expedition not previously shown in America.

Funds raised from the showing will be applied toward endowing scholarships which the society maintains for high school girls of Swedish blood who are honor students in the city high schools. These are awarded for the best essay on Swedish literature each year, the winner being allowed to matriculate in the university of her choice.

Among the objects of the club's charitable efforts are the Swedish Old People's home in Evanston, the Quentin Roosevelt chapter of Disabled American Veterans, and the Colony of Mercy.

PLAN LINCOLN PARTY UNDER WACKER DRIVE

Unemployed men in the North Central association temporary shelter on the third level of Wacker drive are to be given a Lincoln's birthday party at 6 o'clock Thursday evening. This was announced by William C. Calvert, executive secretary of the association.

"In order to build up the spirit of the men, there was a dinner party on Christmas day, and another on New Year's day," Mr. Calvert explained. "On Thursday, Lincoln's birthday, all those who have aided in carrying on this shelter are invited to attend another party."

Following a specially prepared dinner by Chef Steven J. Flaherty, a vaudeville show will be put on, free of charge. Four headline vaudeville acts have already donated their services, and others have signified that they will do so as soon as their schedules may be arranged.

LINCOLN PARK LEGION TO HAVE RITUAL PROGRAM

70% of Quota Won in Member Drive.

Lincoln Park post, No. 481, of the American Legion has planned for its meeting tomorrow night a special program which will include the Legion ritual. The meeting will be held at the clubrooms, 2001 North Halsted street.

Among the new members of Lincoln Park post is the Very Rev. Marshall Le Sage, pastor of St. Vincent's church, who served with the tank corps in France with the rank of captain.

Members of the post say Leon Hanna, D. S. C., vice commander of the Sixth district, has vartually lost a bet. They recall that Comrade Hanna agreed to shave his mustache at the May meeting of the district providing Lincoln Park post has attained 100 per cent membership by that time. The post now has 70 per cent of its quota. In the drive Past Commander Fred W. Zei leads with eleven new members to his credit.

Indian Boundary post, No. 693, will hold a dinner dance on the eve of Washington's birthday, Feb. 21. The party will be held at the Green Briar clubhouse, 2640 Peterson avenue. Elmer Prigge, junior vice commander, is in charge.

A "brainless wonder" will be the guest entertainer at the meeting of Advertising Men's post, No. 38, tomorrow noon. The novel attraction is Mr. Televox, a robot man with wire nerves and a sensitized heart. Mr. Televox will be put through his paces by H. B. Stevens of the Westinghouse company, who will explain and demonstrate the practical usefulness of the robot. Radio stars will also appear on the program.

Ad post will hold its next bridge party at Hotel Sherman on Feb. 17. It is one of a series of such parties arranged by the bridge committee under the chairmanship of Elmer D. Bushnell. Chairman John H. Burke reports a few tickets still available for the theater party to see Tommy Ross.

Jane A. Delano post, No. 185, will hold its annual dinner at 6:30 o'clock Wednesday night at the Auditorium hotel. Ex-service women are invited, and there is promised a demonstration that not only seriousness but plenty of fun and comradeship are to be found in the association.

Rogers Park post, No. 108, will be host to the seventh district council at a meeting to be held Wednesday, Feb. 18, at the Rogers Park hotel. The session will take the place of the post's regular third Friday meeting. Next Sunday, members of Rogers Park post and their families and friends will journey to Orland to visit the comrades in the Forty and Eight convalescent camp and pay tribute to George Sugarman, chef de gare of voiture 220.

Sheriff William D. Meyering will be the guest speaker at tomorrow's meeting of Chicago post, No. 170, at the Tavern, 333 North Michigan avenue.

Winnetka post, No. 10, American Legion, held a past commanders' night dinner at Community house on Feb. 2 in compliment to the following past commanders of the post:

Raymond W. Hardenbergh, 1919 and 1920; J. M. Dickinson, 1921; Harold Snell, 1922; Irving Odell, 1923; Thomas J. Lynch, 1924 and 1925; E. R. Lewis, 1926; Dr. F. E. Blatchford, 1927; E. G. Howell, 1928; George Massey, 1929, and W. Lincoln Rogers, 1930. Robert C. Meleney is the present commander of the post.

Arthur G. Poorman of Chicago Heights, state commander of the Legion, was the principal speaker.

Another speaker was Elia Neushal, who was a member of the Kerensky cabinet in Russia.

GIRLS OF EVANSTON COLLEGE TO PRESENT PLAY FOR CHILDREN

Students of National College of Education in Evanston will present "Cap O'Rushes," a play for children, next Saturday. The play is an original dramatization by Miss Clara Belle Baker of an old English story with a Cinderella theme and has been worked out with a cast of 24 players under the direction of Miss Etta Mount, assisted by Miss Catherine Klumph and Miss Elizabeth Middleton.

MISS HERMINE SCHURMAN.

MISS FRANCES METCALF.
[Toloff Photos.]

This is the eighth year this play for children has been given under the auspices of the alumnæ as a means of raising funds for the college building and equipment projects. This year it will be presented in La Grange March 7 and Oak Park March 21, in addition to the Evanston performance Saturday.

Prominent in the cast are Miss Kathryn Edinger of Winnetka; Miss Frances Metcalf, Miss Hermine Schurman and Miss Marcia Lundgren of Evanston; Miss Myrtle Bengston of Winnetka, Miss Louise Rosenfield, 7400 Sheridan road; Miss Marjorie Elseman, 5007 North California avenue; Miss Helen Roeder, 5555 Sheridan road, and Miss Dorothy Smith, 1442 Birchwood avenue.

GOLDEN WEDDING BRINGS REUNION OF HEER FAMILY

Mr. and Mrs. Peter Heer, 3570 Greenview avenue, celebrated their golden wedding anniversary recently with services at the St. Alphonsus church. They have lived on the north side throughout their 50 years of wedded life, and have lived in their present residence for 41 years.

At the age of 14, Mr. Heer came to Chicago with his father, and he remembers the burning of their home during the Chicago fire. Mrs. Heer was born in Chicago, and likewise remembers the tragic scenes during and following the fire.

Among those who helped the couple celebrate the anniversary were their seven sons and daughters, and eight grandchildren. The sons and daughters are Mrs. John M. Weber, Miss Magdalene Heer, Joseph P. Heer, Miss Caroline Heer, Mrs. M. A. Kemper, John A. Heer, and J. Erwin Heer.

FROLICS
18 East 22nd St.
Now Playing Frolics of 1931
Bigger, Better Than Ever
Charles Kaley
and His Orchestra
Sammy Walsh
JULIA GERITY
DIANE & DE MAR
NELLE NELSON
DE HAVEN SISTERS
PAULINE BELEAU
16—Frolic Beauties—16
4—SHOWS NIGHTLY—4
Mike Fritzel, Ralph Gallet, Mgrs.
Phone Victory 7011-7043-7047

PETRUSHKA
PRESENTS
A PICTURESQUE RUSSIAN SHOW
Khmara—Azza—Magalian—Bohmer—Marusia
Ina Miraeva Is Back!
The Mysterious MASKED COUNTESS
Songbird Sensation of Two Continents.
BARONESS ERZI
Vivacious Hungarian Baroness. She Will Thrill You with Her French and American Songs.
PARKING IS PERMITTED ON MICHIGAN AVE. AFTER 6 P. M.
WE CATER TO LARGE BRIDGE, TEA OR BANQUET PARTIES.
SUMPTUOUS TABLE D'HOTE DINNER
SERVED FROM 6 TO 10 P. M.
Dancing from 7 P. M. Until ?

165 NORTH MICHIGAN
phone Dearborn 4388

Your hat . . . is it a true complement to your costume?
Don't overlook the importance of seeing that your hats are just right for the clothes you wear . . . and that each one is becoming to your individuality. Bring your straws to Loewen's now, and have them restyled for the new modes. Felts and Velvets, too, of course, are benefited by a little expert "going over."
Put Us On Your Shopping List
Restyling—Reblocking—Cleaning—Repairing
LOEWEN'S
58 East Washington Street
Central 7073 GARLAND BLDG. Suite 1103

THE GOLDEN PUMPKIN
MADISON AT HAMLIN
The Finest Music and Floor Show Ever Presented in the City Featuring
JACK CHAPMAN AND HIS ORCHESTRA
With an ALL STAR DE LUXE FLOOR SHOW
CAROL LEWIS
Blues and Torch Singer of Publix Theaters
BONNIE ADAIR
"Princess of Personality" Prima Donna
Gagnon & Broughton
Dance Team
Evelyn Hoffman
Acrobatic Dancer
AL WILDE
Master of Ceremonies
Music 6:30 P. M. Until Closing
Reservations Phone Van Buren 3550
Delicious Sunday De Luxe Dinner, $1.25
NO COVER CHARGE

EVANSTON CL[UB] TO SEE FAMO[US] SWEDISH DAN[CER]

Drama Week Play ... ing to Be Held Tue[sday]

Miss Ronny Johannson, ... dancer, acclaimed both in E... American as a creator of ... dances, will be the high li... month for the Drama club ... ton. Miss Johannson will a... fore the club in a répertoire ... a wide range of moods at the ... club of Evanston on Feb. 1...

This week will be observed ... out the country as drama ... the Drama club of Evanston ... ing the week with a play r... the Art center in the publ... Tuesday evening, to which ... is invited.

The reading will be a ... comedy which has been suc... New York this season, "... Lifetime," and it will be rea... Lloyd Faxon of Winnetka.

Twenty Reading Groups

A report on the reading ... ganized through the educat... of the Drama club reveals ... are now approximately ... functioning. Among the ... alumnae groups of Northwe... versity are: Pi Beta Phi, M... Lardner, chairman; Alpha ... Clifford Burnham, chairma... Kappa Gamma, Mrs. Lawre... Kappa Alpha Theta, Mr... Levis; Alpha Omicron Pi, M... Swanson; Delta Delta D... Hamilton Bonnet, chairman.

There is a group in the ... tan club, a group of foreign... sponsored by Mrs. James ... another group in the Vassa... at the National College of ... A play reading group has ... formed in the Newcomers cl... wives who are newcomers ... ton, under the chairmanshi... George Turnbull.

Mrs. W. M. Keeley is in ... a group of husbands and ... meet in the evening to read ... two other groups hold lunc... ings, one under the directi... Scott Robinson at the Orrin... and the other under the ch... of Mrs. A. W. Peake in ... homes.

Other North Shore Towns

Mrs. Vaughan Bryant hea... in Glencoe and there are tw... Evanston, one under the le... Mrs. D. F. Stormont and ... one recently organized at th... Mrs. Charles Cartwright. ... mette chairmen of similar ... Mrs. George Lamb and M... Behr.

In addition to the small... there is a central group me... a month in the Art center. ... ruary reading was given Th... Mrs. Helen Roseing, who ... Man Is Possession."

The education committ... whose auspices these va... reading groups have been ... includes the following: M... Green, chairman; Mrs. Bar... Mrs. Charles M. Cartwri... Eugene Garnett, Mrs. Samu... Mrs. Edwin Mittelbusher, M... Pearson, Mrs. Harrison ... Mrs. A. Starr Best, Mrs. ... Peirce, and Mrs. Virgil Ha...

ST. LUKE'S NE[W] RECTOR TO [BE] HEARD MA[RCH]

The Rev. Charles Eld... Allister, newly elected rec... Luke's Episcopal church, ... will take up his residence in ... immediately after Easter, ... nounced in a pastoral letter ... to members of his parish. ... Allister also announced th... preach his first sermon at ... on March 1, and again wi... parish on March 22, and th... keep constantly in touch ... work of the parish during ... vening period.

Obligations in Baltimore ... possible for the new rec... Luke's to assume his duties ... ton permanently until aft... he stated in his letter.

Pastoral care—personal ... upon members of the p... financial frankness with th... of the parish were stress... McAllister as being two ... intends to follow with ... stated that only what in ... constitutes an emergency ... him to accept the rectors... Luke's after only two year... of St. Michael and A... Baltimore.

Temple Zion Forum Hear Jesse H. F...

Jesse Hugo Feldman, in... Crane Junior college wil... speaker at the open forum ... 8 o'clock Tuesday evening ... B'nai Zion, 1447 Pratt ... "Ibsen and Shaw—The ... Ideas" will be the topic.

PHI DELTA ZETA ... OPEN 3 DAY PA[RLEY] DANCE PLANNE[D]

Miss Rose Mary Moser... rose street, is in charge ... ments for the three day convention of Phi Delta Zeta, national sorority, which is to begin on Friday with a business meeting at the Hotel Knickerbocker. A formal dinner dance will be held Saturday evening, and a reception and tea for the new officers next Sunday afternoon. Miss Myrtle Ridgway, chairman of the convention committee, has announced th... members will be cordially ... they will notify her, in ... their intention to attend.

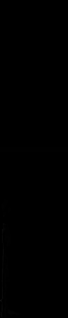

ROSE M...

EVANSTON CLUB TO SEE FAMOUS SWEDISH DANCER

Drama Week Play Reading to Be Held Tuesday.

Miss Ronny Johannson, Swedish dancer, acclaimed both in Europe and American as a creator of humorous dances, will be the high light of the month for the Drama club of Evanston. Miss Johannson will appear before the club in a répertoire covering a wide range of moods at the Woman's club of Evanston on Feb. 19.

This week will be observed throughout the country as drama week, and the Drama club of Evanston is launching the week with a play reading at the Art center in the public library Tuesday evening, to which the public is invited.

The reading will be a popular comedy which has been successful in New York this season, "Once in a Lifetime," and it will be read by Mrs. Lloyd Faxon of Winnetka.

Twenty Reading Groups Busy.

A report on the reading groups organized through the education group of the Drama club reveals that there are now approximately 20 groups functioning. Among the sorority alumnae groups of Northwestern university are: Pi Beta Phi, Mrs. James Lardner, chairman; Alpha Phi, Mrs. Clifford Burnham, chairman; Kappa Kappa Gamma, Mrs. Lawrence Burns; Kappa Alpha Theta, Mrs. Norris Levis; Alpha Omicron Pi, Mrs. Arthur Evanson; Delta Delta Delta, Mrs. Hamilton Bonnet, chairman.

There is a group in the Cosmopolitan club, a group of foreign students, sponsored by Mrs. James M. Yard; another group in the Vassar club and at the National College of Education. A play reading group has also been formed in the Newcomers club, faculty wives who are newcomers to Evanston, under the chairmanship of Mrs. George Turnbull.

Mrs. W. M. Keeley is in charge of a group of husbands and wives who meet in the evening to read plays and two other groups hold luncheon meetings, one under the direction of Mrs. Scott Robinson at the Orrington hotel, and the other under the chairmanship of Mrs. A. W. Peake in Wilmette homes.

Other North Shore Towns Included.

Mrs. Vaughan Bryant heads a group in Glencoe and there are two in north Evanston, one under the leadership of Mrs. D. F. Stormont and the other one recently organized at the home of Mrs. Charles Cartwright. Two Wilmette chairmen of similar circles are Mrs. George Lamb and Mrs. J. W. Dahr.

In addition to the smaller groups, there is a central group meeting once a month in the Art center. The February reading was given Thursday by Mrs. Helen Roseing, who read "The Man Is Possession."

The education committee, under whose auspices these various play reading groups have been organized, includes the following: Mrs. Leon Green, chairman; Mrs. Barry Gilbert, Mrs. Charles M. Cartwright, Mrs. Eugene Garnett, Mrs. Samuel Sackett, Mrs. Edwin Mittelbusher, Mrs. Joseph Pearson, Mrs. Harrison B. Riley, Mrs. A. Starr Best, Mrs. Edwin F. Peirce, and Mrs. Virgil Hancher.

ST. LUKE'S NEW RECTOR TO BE HEARD MARCH 1

The Rev. Charles Eldredge McAllister, newly elected rector of St. Luke's Episcopal church, Evanston, will take up his residence in Evanston immediately after Easter, he has announced in a pastoral letter addressed to members of his parish. Dr. McAllister also announced that he will preach his first sermon at St. Luke's on March 1, and again will visit the parish on March 22, and that he will keep constantly in touch with the work of the parish during the intervening period.

Obligations in Baltimore make it impossible for the new rector of St. Luke's to assume his duties in Evanston permanently until after Easter, he stated in his letter.

Pastoral care—personal visitations upon members of the parish—and financial frankness with the members of the parish were stressed by Dr. McAllister as being two policies he intends to follow with vigor. He stated that only what in his opinion constitutes an emergency could lead him to accept the rectorship of St. Luke's after only two years as rector of St. Michael and All Angels, Baltimore.

Temple Zion Forum to Hear Jesse H. Feldman

Jesse Hugo Feldman, instructor at Crane Junior college will be the speaker at the open forum lecture at 8 o'clock Tuesday evening at Temple B'nai Zion, 1447 Pratt boulevard. "Dean and Shaw—The Theater of Ideas" will be the topic.

PHI DELTA ZETA TO OPEN 3 DAY PARLEY; DANCE PLANNED, TOO

ROSE MARY MOSER.

Miss Rose Mary Moser, 433 Melrose street, is in charge of arrangements for the three day convention of Phi Delta Zeta, national sorority, which is to begin on Friday with a business meeting at the Hotel Knickerbocker. A formal dinner dance will be held Saturday evening, and a reception and tea for the new officers next Sunday afternoon. Miss Myrtle Ridgway, chairman of the convention committee, has announced that inactive members will be cordially received if they will notify her, in advance, of their intention to attend.

SHOLOM PLAYERS OFFER SHORT DRAMAS

Three one act plays, "Mix Well and Stir," "The Line Is Busy," and "Sweet Genevieve," will be given by the Temple Sholom players at 8 o'clock this evening at the temple. The plays will be under the direction of Lester B. Eldridge. The players shown in the picture are: Front, left to right, Miss Barbara Newman, Miss Rose Price, Mrs. Alice Stern, and Miss Claire E. Blau. Middle row: Miss Ida Remskie, Herbert L. Spitzer, and Miss Sylvia Steiner. Rear: Miss Polly Greenstein, Harold Sitron, Sidney T. Bristol, Leo Rice, Chester Levy, and Leon Racusin. [TRIBUNE Photo.]

Promote Conference

Mrs. C. P. Fowler, new president of the Evanston League of Women Voters, is one of the principal promoters of the conference on international affairs to be held next Saturday by the forum of leagues.

Mrs. Joseph A. Holpuch, 707 Junior terrace, is chairman of the ushers for the forum and a member of its board of directors.

[Moffett Photos.]

N. U. TO STAGE CHARITY BALL AT ARAGON FRIDAY

Entire Proceeds to Go to Settlement.

Northwestern university will hold its first large scale charity ball next Friday night at the Aragon ballroom to assist the work of the Northwestern settlement. President Walter Dill Scott and Mrs. Scott together with Miss Harriet Vittum, director of the settlement, are chief sponsors. They will be assisted by twenty-six students.

The entire ballroom has been taken over by the university group and boxes are being sold to university and settlement trustees, prominent alumni, and townspeople. Tickets are being sold at $4 a couple on the slogan, "Make an unlucky day lucky for the poor." The entire proceeds will go to assist the unemployed and the poor in the Northwestern settlement district.

Help of Students Cheers.

"Help from Northwestern students has cheered us in the task of administering to this emergency," said Miss Vittum. "The university has our sincere appreciation for its aid in helping to meet the challenge."

Student sponsors include Miss Berenice Bernard, Miss Beth Cole, Miss Dorothy Durham, Miss Estelle Englehardt, Miss Josephine Fawcett, Miss Helen Fitch, Miss Anne Larson, Miss Avis Lundahl, Miss Marie Powley, Miss Florence Ross, Miss Jean Simpson, Miss Dorothy Verges, and Miss Augusta Watson.

Late Leave Granted.

Other student sponsors: Harold Boyer, Prestof Farley, Lloyd Griffin, Al Haglund, Vergil Hassler, John Northway, Richard Oldberg, Lawrence Oliphant, William Roberts, Lew Taggett, Lowell Tjaden, James Vail, and James White.

Special 2 o'clock permission has been granted students living on campus for the ball.

Junior League of Sanatorium

The Chicago Junior League of the Los Angeles Sanatorium will give an informal Valentine dance this evening at the Congress hotel, the proceeds to go toward a fund pledged by the organization to the sanatorium.

VOTERS' LEAGUES TO HOLD FOREIGN AFFAIRS PARLEY

Senor de Madariaga to Be Speaker.

North side and north shore local organizations of the League of Women Voters are coöperating in the plans for the annual all day conference on international affairs sponsored by the forum and coöperating organizations of the leagues next Saturday in the Florentine room of the Congress hotel.

Señor Salvador de Madariaga, noted Spanish author and statesman, who holds the chair of Spanish studies at Oxford, will be the speaker at the afternoon session, with "Coöperation Versus Competition" as his subject, and Harry Gideonse, assistant professor of economics at the University of Chicago, will talk at the morning session.

Will Discuss Disarmament.

Señor Madariaga's address will deal with disarmament from his experience as former chief of the secritariat of the league of nations and secretary of the subcommittee on the Geneva protocol. He is author of "The Sacred Giraffe," "Spain and Disarmament," and several essays on Spanish and English literature.

Mr. Gideonse will discuss "The Economics of Disarmament." For more than two years he was in charge of the international student work at Geneva and he is the author of various works on international economic subjects.

Organizations participating in the conference and their representatives are: Chicago Woman's club, Miss Alice Boynton; Federation of Women High School Teachers, Mrs. Lucie Schacht; Women's International League for Peace and Freedom, Mrs. E. E. Smeeth; American Federation of Teachers, Mrs. Florence Curtis Hanson; Elementary Teachers Union of Chicago, Miss Agnes B. Clohesy; Men Teachers Union of Chicago, James A. Meade; Chicago Church federation, the Rev. U. M. McGuire; Christian Citizenship council, Mrs. George Mathes; Council of Jewish Women, Mrs. Henry Neufield.

Active in Shaping Plans.

Among those most active in working out plans and building up attendance for the conference are Mrs. C. F. Fowler, new president of the Evanston league, and Mrs. Joseph A. Holpuch, 707 Junior terrace, a member of the board of directors of the forum and its chairman of ushers.

North side and north shore Leagues of Women Voters helping in the conference and their presidents are: Lake Shore league, Mrs. A. A. Carpenter; Uptown, Mrs. Victor Rubin; Wilmette, Mrs. H. B. Burnside; Kenilworth, Mrs. E. F. Snydacker; Winnetka, Mrs. R. C. McNamara; Lake Bluff league, Mrs. Arthur Laughlin; Lake Forest, Miss Martha Sarver; Highland Park, Mrs. Constant C. Hopkins, and Waukegan, Mrs. D. M. Courson.

Paulist Choristers Will Present Sacred Concert

A sacred concert will be given by the Paulist choristers at 3 o'clock Wednesday evening in Our Lady of Lourdes church, Ashland and Leland avenues. Among the soloists are Walter Curran, tenor; William Jordan, soprano, and Frank M. Dunford, bass. The Rev. Eugene F. O'Malley will conduct the choir.

ARROW Cleaners & Dyers
INCORPORATED
6415-19 Ridge Blvd.
"Around the Corner from Devon"
Chicago—SHEldrake 9508
Evanston—GREenleaf 1590
We Call For and Deliver

Benefit Promoters

MISS BETTY LAPP.

MISS FRANCES BURKE.

[Root Photos.]

Members of the 1931 high school class of the Academy of St. Scholastica, 7416 Ridge boulevard, will hold their fourth annual card party tomorrow at the Edgewater Beach hotel. The proceeds of the affair will go toward financing the class year book, The Scholastican, of which Miss Betty Lapp is editor. Miss Frances Burke is chairman of the party.

Debaters to Clash Over Men, Women, Civilization

A debate on the subject, "Resolved: That the Influence of Women Has Contributed More to Civilization Than the Influence of Men," will be held at 8 o'clock Wednesday evening at Elim Methodist Episcopal church, Barry avenue and Osgood street. The debate is sponsored by the Chicago District Epworth leagues. The debaters will be Miss Eva Hammerburg and Miss Peggy Patterson, affirmative, and Ray Edgren and Edwin Stromberg, negative. Proceeds will be used for charitable purposes.

WINNETKA ACTS TO KEEP FLAVOR OF VILLAGE LIFE

Lecture Series Planned for Newcomers.

A unique endeavor in shaping civic life and drawing residents into that life is to be attempted by Winnetka which has now attained a 12,000 population. The program is designed primarily to acquaint newcomers in Winnetka, those who have moved there in the last two to five years, with the traditions and ideals of the village, and to gain their assistance in shaping the future civic activities.

The campaign is to be launched through the presentation of three lectures and is supported by the leading residents and officials of the village, as well as the various civic and business organizations. It is believed to be the first time that any village in America has attempted an experiment of this nature.

First Lecture on Feb. 25.

A. Earl Bryson, chairman of the executive committee arranging the lectures, stated that in its preparation the committee found that there was almost a complete absence of studies on the spirit of village life.

The first lecture in the series to be given on Feb. 25 at Rudolph Matz hall in Community house, Winnetka, will deal with "The Organization of the Community Around the Child."

Edward Yeomans, nationally known educator and a resident of Winnetka prior to his establishment of a school in California, will deliver this lecture. On March 19, a second lecture on "The Spirit of Village Life" will be presented by Dr. Allen D. Albert, formerly of the University of Minnesota and now a resident of Evanston.

The third meeting scheduled for April will be a symposium entitled, "Whither Winnetka," to be led by three prominent Winnetka residents, and dealing with the particular local advantages and outlining a course of procedure for the future.

Seek to Preserve Community Life.

Dr. J. W. F. Davies, head of the Community house and father of the idea, in discussing the purpose of the symposium, said: "Some of us in Winnetka are anxious that the life of this village should not be overwhelmed by the ever approaching city. We do want to look ahead and if possible to give direction to the development of our own community life. We want to keep what is best and discard the things that ought to be discarded. We are not satisfied just to drift into what we may become."

On Mr. Bryson's committee in addition to Dr. Davies, are Miss Mary Williams, secretary; S. W. Bowles King, Charles J. Eastman, Mrs. E. V. L. Brown, Mrs. Marret Conway, H. A. de Windt, Mrs. Harry Gottlieb, Mrs. B. F. Langworthy, Mrs. John Vander Vries, Mrs. Carrie B. Prouty, William B. Moulton, Paul Hutchinson, Mrs. Aldred Alschuler, and Mrs. Walter O. Wilson.

DINNER STARTS SCOUT CAMPAIGN ON NORTH SHORE

Matthew Mills, former assistant attorney general, president of the Illinois Society of the Sons of the American Revolution and president of the Chicago Yale club, delivered the principal address at the opening dinner of the north shore and west north shore Boy Scout campaign Friday evening at the North Shore Congregation Israel synagogue, Glencoe. Three hundred volunteer workers from fifteen towns organized for the ten day solicitation.

R. Arthur Wood, president of the Chicago Stock exchange, presided, while J. D. Foster, campaign director, instructed the workers following a program of stunts and talks by Boy Scouts arranged by Myron C. Rybolt scout executive.

Towns represented by teams in the campaign, which is scheduled to close with a victory dinner at New Trier High school Feb. 17, are Lake Forest, Winnetka, Glencoe, Highland Park, Wilmette, Kenilworth, Indian Hill, Hubbard Woods, Bannockburn, Libertyville, Deerfield, Glenview, Northbrook, Highwood, and Mundelein.

Gen. Robert E. Wood is chairman of the campaign, with Albert D. Lasker vice chairman and Samuel Insull Jr. treasurer. The sum of $50,000 is sought to be used to liquidate obligations on the scout camp near Elcho, Wis., as well as to provide the 1931 maintenance budget.

JAEGER'S INVENTORY SALE

ONLY 6 DAYS LEFT

Now is your opportunity to take advantage of these unprecedented reductions!

Only articles of regular Jaeger quality

Camelhair coats—Sweaters—Hosiery—Lounging Robes—Dresses—Blankets—in fact *everything* in the Store reduced, in many cases, to less than cost!

For MEN WOMEN CHILDREN

JAEGER
The VOGUE in WOOLLENS
222 N. Michigan Avenue
Between E. So. Water and Lake Sts.

Loren Miller & Co.

BROADWAY at LAWRENCE

PRINTS are DECIDEDLY "IN"

Beautiful new line of silk prints has just arrived

NEW MODELS—NEW PATTERNS—NEW COLOR CONTRASTS

$16.50

Charming chic designs and color combinations that spring is favoring. Every model is individual, and fashioned of excellent quality silk.

To tell the truth, we cannot justly picture or describe the superior quality and style presented at such a very moderate price.

Flared or Pleated Skirts
Bolero or Finger Tip Jackets
Pert Collar Angles
A Variety of Sleeve Lengths
Novel Button Trims
Two Piece or One Piece Style

A Selection of Many Other Becoming New Fashions That Will Captivate You

A. A new shade of rose with white, showing one of the jauntily becoming new collar effects on a two-piece model with pleated skirt. Size 18.

B. A two-piece green and white suit with finger-tip length jacket over a neatly tailored dress. The novel button trim on the skirt carries out the color scheme. Size 14.

b. Is B without the jacket, showing that the dress is quite complete without its jacket.

C. The slenderizing lines in this trimly tailored yellow frock with vestee, black suede belt, and pleated skirt are indeed flattering. Size 40.

D. One of the newest spring trends is shown in this striking Roman striped bolero model, with its smartly cut flared skirt and flattering soft neckline. Size 20.

d. Is D without the long sleeve bolero jacket, showing the perky little cap sleeve trimmed with dainty little glass buttons.

Third Floor.

Beautiful Quality French Silk Crepe Slips
New, and Extremely Low Priced at
Princess slips in lace trim or tailored models. In flesh and tea rose. Sizes 34-44.
$1.98
First floor.

Little Frocks for Little Tots

The cunningest little frocks you ever saw, especially at such a very low price, that it is an economical time to think about their spring wardrobes. Nothing is more pleasing to mother than little dresses that launder beautifully because they are color fast.

$1

3 Styles in Sizes 1 to 3

This is a group of sprightly little models in both sleeveless and part little short sleeve styles. Most all have a touch of delicate hand embroidery.

In printed dimities
In printed lawns
In fine plain dimities

12 Styles in Sizes 2 to 4

In this group are straight line dresses and belted models—some with very dainty shirring, touches of hand embroidery, and saucy little collars.

In printed batistes
In printed cotton pongees
In printed percales

Second Floor.

Open Thursdays and Saturdays to 9 P. M.

POPE'S ADDRESS ON AIR IN U. S. NEXT THURSDAY

Hoover, Curtis to Speak on Lincoln Day.

BY LORENZ WOLTERS.

Lincoln's birthday will be the radio day of this week. Pope Pius XI. will open the powerful Vatican radio station on Thursday, the ninth anniversary of his coronation, with a talk addressed to the entire world. It will be the first radio address of the pontiff.

The broadcast is tentatively scheduled for approximately 9 a. m. central standard time over both major networks, and will include W-G-N, THE CHICAGO TRIBUNE station on the Drake hotel.

Hoover, Curtis to Speak.

In the evening President Hoover will speak over both networks for a half hour beginning at 9 o'clock. His subject is announced as "Lincoln."

At 12:30 in the afternoon a program sponsored by the Lincoln Memorial university will be broadcast. Notable speakers who will pay tribute to the great emancipator during this presentation include: Vice President Curtis; Ray Lyman Wilbur, secretary of the interior; William N. Doak, secretary of labor; Ambassador Friedrich W. von Prittwitz und Gaffron of Germany, Minister Ferdinand Veverka of Czecho-Slovakia, Brig. Gen. Frank T. Hines, and Ira Bennett, editor of the Washington Post.

Procedure for Broadcast.

Tests of the new Vatican City station, HVJ, indicate that its broadcasts will reach not only North and South America, but Australia as well. The short wave signals will be sent out from the two towers standing on the highest hill in Vatican City.

A network representative at Rome has announced the following procedure for the papal broadcast:

"The pope will be escorted from the vatican palace to the new station's portal, which is decorated in colored faience. The pontiff will be guided through the station by Senator Guglielmo Marconi, builder of the station, and Father Gianfranceschi, noted Jesuit electro-physicist who is president of the Papal academy. Father Gianfranceschi will explain to the pontiff the details of the powerful station and Pope Pius then will press a button starting the power.

Speak in Several Languages.

"Commentators, probably speaking in several languages, so that the greatest possible audience may have a clear picture of the scene, will depict the occurrences.

"The pope and his retinue then will pass in solemn procession to the papal academy building in the Vatican gardens where the solemn inauguration and observance of the anniversary of coronation will be held. Speeches will be made by Senator Marconi, Father Gianfranceschi and finally by the pontiff, who may also say a few words at the opening of the station itself.

"The ceremony probably will end with a benediction pronounced in Latin by Pope Pius—the first papal benediction to be heard by the faithful throughout the world."

With "Ten Cents a Dance" definitely out and "Just a Gigolo" in, announcers are having their difficulties with the French g's. Any evening will bring in a flock of pronunciations—"jiggle-o," "giggle-o," "chickle-o" and "chiggle-o." Inquiry at the French consulate reveals that the word cannot be done perfectly using English enunciation. The French "i" approaches our long "e." The initial "g" is pronounced somewhere between our "g" as at the beginning of George, and a "zh" sound, if there is such. The first "o" gets off with little stress. The second "g" is similar to our "g" sound as in wriggle. The final "o" as in "go." Now, if can't do it correctly go ahead and pronounce it as before.

To those who were unable to get to a radio last Wednesday night, it needs to be said that they missed hearing the Hallelujah chorus on the Sunkist musical cocktail hour.

"Mussolini, His Life and Works," will be discussed over a CBS network at 12:35 tomorrow afternoon by Guiseppe Castruccio, royal consul general of Italy. It is pointed out that Mussolini is "the most discussed figure in the world today." Gen Smedley Butler's trial opens a week later.

Maurice Chevalier is to receive, it is said, $100,000 for 26 radio appearances. The Frenchman starts collecting this week.

Britain's royal family was well represented before the microphone last year. King George and the prince of Wales had several world wide audiences. Queen Mary and Princess Mary were also heard. King George uses a gold microphone when speaking over the air.

DR. M. KRUMBINE WILL BE SUNDAY EVENING SPEAKER

"The Story of a Quitter" will be the subject of the address to be given by Dr. Miles H. Krumbine before the Chicago Sunday Evening club tonight. Dr. Krumbine is associated with the Plymouth church of Cleveland, O. Beginning at 7:30 p. m., the program will be broadcast through station WMAQ.

Dr. Ernest Fremont Tittle of the First Methodist Episcopal church of Evanston will open the preliminary services with an informal talk on "Treasures of the Earth."

The musical program will include an organ recital by Stanley Martin, a solo by Mrs. Mabel Sharp-Herdien, and several vocal selections by the choir. Lorado Taft will read the scripture.

VALLEE BAND TO BE HEARD FROM NEW ORLEANS

Rudy Vallee and his Connecticut Yankees, who are heard each Thursday evening through W-G-N and NBC, will broadcast this week's program from New Orleans. The celebrity for this broadcast will probably be selected from the local stars of the southern town. Rudy and the band expect to be in Chicago for a theater appearance Feb. 19 and expect to present a well known singer from the Chicago stage on this broadcast.

WANDERERS ON W-G-N

The Wanderers' quartet, heard over W-G-N from 9:45 to 10 Monday evenings. Left to right: Sam Thompson, Irwin Dillon, Philip Culkin, and Harold Blockwelder. [Theatrical Photo.]

BRITAIN BUILDS NEW TOWER OF BROADCASTING

[Chicago Tribune Press Service.]

LONDON.—One of the sights of London in a few months' time will be the new headquarters of the British Broadcasting company—Broadcasting house. This is being erected in Portland place, near the famous Regent street thoroughfare.

The architect is Col. G. Val Myer, who has had no easy task to perform, for no building so large as this has ever before been erected in London on so small a space.

The center of the building, called the tower, contains 19 sound proof studios and a concert hall to seat 1,000 people. Running right round the studios is a corridor and on the outside of the corridor are the administrative offices.

The tower is built entirely of blue Staffordshire brick. The concert hall, vaudeville studio, and the effects studio are all provided with galleries where the public can be present. Magnificent offices are provided for the director general, with a balcony overlooking the whole of Regent street.

MARIA KURENKO TO BE HEARD ON W-G-N TONIGHT

Maria Kurenko, Russian coloratura soprano, will be featured from 8:15 to 9:15 tonight through W-G-N, the CHICAGO TRIBUNE station on the Drake hotel, and the coast to coast NBC network. Two numbers on the Kurenko program will be Lehmann's vivacious "No, Sir!" and the "Pierrot Song" by Samuels. The orchestra, under the direction of Josef Pasternack, will present several orchestral numbers including the old English ballad, "Drink to Me Only with Thine Eyes."

VALLEE "HELPED" CLARA, LU 'N' EM TO JOB ON W-G-N

Rudy Vallee may not know it but he helped "Clara, Lu 'n' Em" get into the air. When the Three Girls, Louise Starkey, Isobel Carothers, and Helen King, applied for a job at W-G-N the production manager, Harry Gillman, asked them to talk on something and when they asked for a subject he fired back "Rudy Vallee." And then Rudy was pulled over the coals. They talked so well about Rudy that they got a job then and there.

Pat Barnes Back with New Feature on W-G-N

There's joy unbounded in the listeners' camp, for Pat Barnes, one of radio's most popular artists, is back on the air at W-G-N, THE CHICAGO TRIBUNE station on the Drake hotel. Each morning from 10 to 10:30 except Friday and Sunday Pat gives his sketch, "Jimmy and Maw," and Larry Larsen, W-G-N organist, plays the musical background. Jimmy is a lad about 14 and he and his mother are having some marvelous conversations. They're as human as only Pat Barnes can make them.

HOST ON TOUR

BOB ELSON.
[Ermates Photo.]

Bob Elson, one of the leading baseball announcers in the middle west, starts an interesting fifteen minute broadcast from 9:45 to 10 Wednesday night from W-G-N when he takes the listeners on a trip around the baseball camps with news flashes from the managers and gossip of just what's going on. The feature will be given each Wednesday night during the musical menu period.

RADIOS for LOOP OFFICES HOTELS GOLD COAST
ROYAL ROICE
DIRECT CURRENT—POPULAR PRICE
COMPACT—GUARANTEED PERFORMANCE
ROYAL RADIO COMPANY
661 N. MICHIGAN AVE. at ERIE ST.

Musical Menu Quartet

The Wanderers quartet, one of the leading group of singers on the air today, entertains from 9:45 to 10 each Monday night from W-G-N during the musical menu program. They are also heard on network programs.

All formerly vaudeville stars, they started singing together several years ago when by chance they were all billed at the same Chicago theater. Finding between acts that their voices blended well, the four men organized the quartet.

The name Wanderers, considering the lives of the four artists, is well chosen. Sam Thompson, first tenor, was born in Missouri and completed four years at West Point before giving up army life for the theater. Irwin Dillon, second tenor, is a Canadian and attended the University of Toronto. Philip Culkin, a native of Carthage, Ill., was educated at the University of Michigan, and Harold Blackwelder, basso, was born at High Point, N. C.

Gypsies to Play New Waltz Tune of England

"Blue Pacific Moonlight," a new waltz tune from England, by Wallace Herbert, will be played by the Gypsies during their broadcast over W-G-N, THE TRIBUNE station on the Drake hotel, and an NBC network at 7:30 tomorrow evening. Meyer's novelty number, "The Wedding in the Ark," will be sung by the male quartet.

In the Air Today

TODAY'S FEATURES.

9 to 9:30—Digest of the Day's News. W-G-N.
10 to 11—Roxy Symphony concert. NBC to W-G-N.
11:30 to 12—R. K. O. Palace theater stars. W-G-N.
12 to 1—Uncle Quin Reads the Comics. W-G-N.
1:30 to 2—NBC Artists Service. NBC to KYW.
2 to 4—New York Philharmonic symphony. CBS to WMAQ.
5 to 5:30—Valparaiso University choir. W-G-N.
5:45 to 6:30—The Musical Melange. W-G-N.
6 to 7—Golden Hour of the Little Flower. CBS to WMAQ.
7 to 8—The Opera Hour, "Lakme." W-G-N.
7:15 to 8:15—Collier's Radio Hour. NBC to KYW.
7:30 to 9—Sunday Evening Club. NBC to WMAQ.
8:15 to 9:15—Atwater Kent Hour. NBC to W-G-N.

CHAIN PROGRAMS.

7:30 to 8—Tone Pictures. NBC to WIBO.
8 to 8:30—Balladeers. NBC to WCFL.
8:30 to 9—NBC Children's Program. NBC to WCFL.
9 to 9:30—Josepe Woodwind Ensemble. NBC to WCFL.
9:30 to 9:50—Adventures of Helen and Mary. CBS to WBBM.
9:30 to 10—Troika Bells. NBC to WCFL.
9:30 to 10—Southland Singers. NBC to W-G-N.
9:50 to 10—Dr. Charles Fleischer. CBS to WBBM.
12:30 to 12:45—21st Anniversary Boy Scout Program. NBC to WIBO.
12:45 to 1—Conclave of Nations. CBS to WBBM.
12:45 to 1—Little Jack Little. NBC to WIBO.
1 to 2—Cathedral Hour. CBS to WBBM and WMAQ.
1 to 1:30—Moonshine and Honeysuckle. NBC to KYW.
1 to 1:30—Library of Congress Musical. NBC to W-G-N.
3 to 4—Dr. S. Parkes Cadman. NBC to WGN.
3:15 to 3:45—Musical Crusaders. NBC to KYW.
3:45 to 4—Your Eyes. NBC to KYW.
4 to 4:30—The Rev. Donald Grey Barnhouse. CBS to WMAQ.
4 to 5—Davey Tree Program. NBC to WENR.
6 to 6:30—Iodent Big Brother Program. NBC to WLS.
6:30 to 7—R. C. A. Victor Program. NBC to KYW.
6:30 to 7—Williams Oil-O-Matics. NBC to W-G-N.
7 to 7:15—Enna Jettick Melodies. NBC to KYW.
7 to 7:15—"Devils, Drugs and Doctors." CBS to WMAQ.
7:15 to 7:30—U. S. School of Music. CBS to WMAQ.
7:30 to 8—Chase and Sanborn. NBC to WIBO.
8:30 to 8:45—Floyd Gibbons. NBC to KYW.
8:30 to 9—Graham-Paige Program. CBS to WBBM.
9 to 9:30—Jesse Crawford. CBS to WBBM.
9:15 to 9:30—Pennzoil Pete. NBC to KYW.
9:30 to 10—Slumber Music. NBC to WENR.
9:30 to 10—Be Square Motor Club. CBS to WBBM.

Lincoln Story
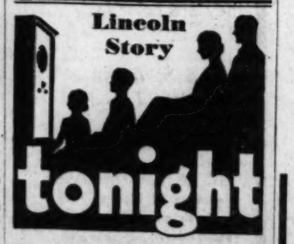
tonight
THE IODENT CLUB
of the Air
with Big Brother Bob Emery
Over N. B. C. Network
Station WLS—6:00 P. M.

A youthful soldier condemned to die . . . Only the word of President Lincoln could save him . . . Hear this powerful, human story. Good music. Real entertainment. Tune in tonight.
IODENT TOOTH PASTE

OPERA, VARIETY FEATURE W-G-N PROGRAM TODAY

Valparaiso U. Choir Will Be Heard.

Opera, a vaudeville hour and a talk by a prominent educator are among the features of the week's program over W-G-N THE CHICAGO TRIBUNE station on the Drake hotel.

The W-G-N players, assisted by soloists of the

WALTER D. SCOTT.
[Sykes Photo.]

HAZEL D. SCHWEPPE.

stage and opera will present Jean Conover's radio version of Leon Delibes "Lakme," from 7 to 8 o'clock tonight. The artists who will sing the principal rôles are soprano; Enrico Clausi, baritone, and Raymond Koch, baritone.

The Sunday morning theater program, 11:30 to 12, from W-G-N will offer a varied entertainment with Ann Codee, French comedienne; Paul Murdock, the Vandervilt Four, harmony quartet; Bob Hope, popular comedy star as master of ceremonies, taking part. Miss Vanessi, star of dance, is also to prove her versatility in a microphone act.

Dora Miller to Sing.

Dora Miller, dramatic soprano, formerly soloist with the Cleveland Symphony orchestra and with the "Royal Scotch Highlanders' band," will be the guest soloist of the musical melange from 5:45 to 6:30 this afternoon. She will be accompanied by Allan Grant at the piano.

An outstanding choir of Chicagoland will be heard through W-G-N from 5 to 5:30 this afternoon when the Valparaiso University choir, under the direction of Frederick Schweppe, instructor of music, will offer a program of oratorios and semi-classics. Hazel Dieseth Schweppe, soprano, is the soloist.

"The Raven" to Be Recited.

From 5:30 to 5:45, Robert Ball, dramatic baritone, will recite Edgar Allan Poe's "The Raven," with Mr. Grant at the piano.

Walter Dill Scott, president of Northwestern university, will speak at 9 o'clock Thursday night on "The Trend of Education." Dr. Scott is the third prominent educational leader in the middle west to speak from W-G-N within the last few weeks on this subject. Recently Dr. Robert M. Hutchins, president of the University of Chicago, and Dr. Harry Woodburn Chase, president of the University of Illinois, spoke.

England Leads Europe.

The United Kingdom is one of the leading countries of the world in radio developments. The number of licensed sets in service total 2,515,608. Receiving licenses are issued to all applicants and cost 10 shillings [$2.43] a year.

STAR ON W-G-N

NATALIE HALL.
[Mitchell Studios.]

Natalie Hall, prima donna of the "Three Little Girls," and Andrew Tombes, now appearing in Fred Stone's show, "Ripples," will be presented by Miss Kirby Davis during the theater party periods from W-G-N, THE CHICAGO TRIBUNE station on the Drake hotel. Mr. Tombes will speak from 4 to 4:15 Tuesday afternoon and Miss Hall Friday afternoon at the same hour. The two stars will speak upon subjects pertaining to the stage.

CHICAGO TO BE WORLD'S RADIO CENTER BY 1933

NBC to Bring 50 Added Programs Here.

Another important step toward the fulfillment of the prophecy of M. H. Aylesworth, president of NBC, that Chicago is destined for first place in the realm of radio, has been taken. W-G-N, THE TRIBUNE station on the Drake hotel, is associated with NBC.

Official announcement was made yesterday by Niles Trammell, vice president of the company in charge of the Chicago division, that tomorrow the production of nearly fifty programs heretofore created in New York are now to originate in the new NBC quarters and studios on top of the Merchandise Mart. This will make a total of more than 200 programs broadcast from the Chicago NBC studios each week.

Chicago to Be Radio Hub.

The programs to be thus transferred from the eastern metropolis to Chicago are sustaining periods of entertainment heretofore transmitted over the nation-wide NBC-WJZ network.

The first step looking to the corroboration of Mr. Aylesworth's prediction came when NBC planned and erected in Chicago what is said to be the largest radio broadcasting plant in the world.

This second step anticipates the fact that in 1933, when Chicago holds its World's Fair, it will become, in reality, the general amusement center of the world.

A Complete Broadcasting Center.

It is also indicative of the fact that Chicago has been given a complete broadcasting center that is not merely a branch of the National Broadcasting company, but a major unit competent to handle in detail every phase of radio broadcasting.

During the last few weeks the Chicago NBC artists' bureau, program, music and production departments have been busy assembling artists and entertainers, arranging rehearsals and building the new programs that are to go on the air for the first time Monday.

Local outlets for all of the new programs have not yet been determined by the company.

WHY GE FULL RANGE RADIO gives FULL VALUE with Lasting Satisfaction

THE LOWBOY—9-tube, screen-grid super-heterodyne. Fitted with local-distant switch. Brown walnut cabinet, satin finish. Early American design. PRICE $142.50, less Radiotrons. Tone control $5.00 extra.

Other General Electric Models:
THE STUDIO LOWBOY
Price $112.50
THE HIGHBOY
Price $179.50
THE RADIO-PHONOGRAPH
Price $285.00,
Prices less Radiotrons

GENERAL ELECTRIC Full Range Radio has brought to radio listeners an entirely new conception of performance—FULL RANGE performance.

Every radio has a definite range—as definite as the keyboard of a piano or the range of a singer's voice.

General Electric Radio possesses a *Full Range*—hence the name.

Not only in the greater ability to reach distant or low powered stations with the Full Range Sensitivity—nor in the completeness *with* which the *Full Range* Selectivity separates stations and prevents overlapping—but a "Full Range" in the musical sense. A Full Range Tone which brings you every note of music pitch-true and tone perfect. No "screeching" on the high notes—no "sour" low notes—but an even richness and tone-fidelity from one end of the scale to the other.

When you invest your money in radio entertainment, see that you get the best that radio can bring you. A visit to your local G-E Radio dealer will convince you of the superiority of that most modern receiver—the General Electric Full Range Radio. Any G-E Radio can be purchased for a small down payment and the balance by convenient monthly payments. The exclusive G-E Certified Inspection Plan assures you of lasting satisfaction with your G-E Full Range Radio.

Join us in the General Electric Program, broadcast every Saturday evening over nation-wide N. B. C. network

GENERAL ELECTRIC
FULL RANGE RADIO

Buy Your GE at
DUMKE RADIO CO.
"Always first with the latest"
1613 HOWARD STREET.
Liberal Allowance on your old radio. Small Down Payment. Convenient Terms.
Open Evenings. *Expert Service* *Phone Sheldrake 7003-04*

WGN
The Chicago Tribune Station on the Drake Hotel
416.4 Meters—720 Kilocycles

"LAKME" IS OPERA FOR RADIO ENTERTAINMENT TONIGHT AT 7

BERNICE TAYLOR
Soprano

The magic of India, the exotic beauty of the music will all entertain you tonight, 7 to 8, during the Opera Hour when Leo Delibes' "Lakme" will be unfolded before you by the Manor House Players and three vocal stars.

The singers will be:

BERNICE TAYLOR, SOPRANO
ENRICO CLAUSI, ITALIAN TENOR
RAYMOND KOCH, DRAMATIC BARITONE

You'll thrill as this dramatic radio version by Jean Conover, W-G-N playwright, is brought you as you sit by the fireside.

Sponsored by McLaughlin's Manor House Coffee.

SALLY, IRENE AND MARY SING AWAY YOUR BLUES TONIGHT, 10:30

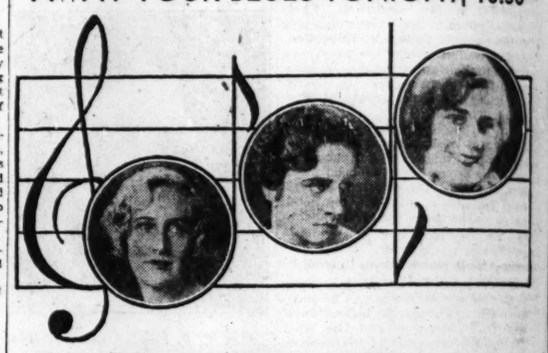

THEATER PROGRAM AT 10:30 A. M.

Again W-G-N will present the R-K-O Palace Theater Half Hour this morning, 11:30 to 12. The bill will feature:

Ann Codee, French comedienne, will sing and talk.

Paul Murdoch, one of the funniest men of the stage.

The Vanderbilt Four, a splendid Harmony Quartet.

Bob Hope

Bob Hope, popular comedy star, will act as master of ceremonies.

Miss Vanessi, glorious star of dance, will prove her versatility.

DORA MILLER, DRAMATIC SOPRANO, ON MUSICAL MELANGE FROM 5:45 TO 6:30

Dora Miller, dramatic soprano, who started her musical career as soloist with the Cleveland Symphony Orchestra, is the guest artist of the Musical Melange this evening, 5:45 to 6:30. This radio and concert star will be accompanied by the W-G-N Symphony Orchestra.

Miss Miller has earned the title of "The Girl with the Golden Voice."

DORA MILLER
Dramatic Soprano

DETAILS OF TODAY'S W-G-N PROGRAM

Sunday, February 8

DAYTIME

8:45 to 9—"The Old Testament."
9 to 9:30—Digest of the Day's News.
9:30 to 10—Southland Singers.
10 to 11—Roxy Theater Symphony.
11 to 11:30—Wurlitzer Program: Larry Larsen, organist.
11:30 to 12—R. K. O. Palace Theater Program.
12 to 1—Uncle Quin Reads the Comics.
1 to 1:30—Library of Congress Musicale.
1:30 to 1:45—Allan Grant, pianist.
1:45 to 2—Mickelberry Maids.
2 to 2:30—Tonecasters; Larry Larsen, and Anna May Chandler, soprano.
2:30 to 2:45—"Your Dog." Sponsored by Chappel Brothers, Inc.
2:45 to 3—W-G-N Syncopators.
3 to 4—Dr. Parkes Cadman.
4 to 4:30—W-G-N Syncopators.
4:30 to 5—Music Album.
5 to 5:30—Valparaiso University Choir; Frederick Schweppe, director.
5:30 to 5:45—"The Raven," Robert Ball reciting, Allan Grant at the piano.
5:45 to 6:30—Musical Melange; Dora Miller, dramatic soprano.
6:30 to 7—Williams Oil-O-Matics.

EVENING

6:59—Bulova Correct Time.
7 to 8—The Opera Hour: "Lakme." Sponsored by McLaughlin's Manor House Coffee.
8 to 8:15—"Rainbow Trails." Sponsored by Bird-Sykes.
8:15 to 9:15—Atwater Kent Program. Mme. Maria Kurenko, colorstura soprano.
9:15 to 9:45—W-G-N Symphony Orchestra.
9:45 to 10—Waltz Time.
10 to 10:10—Tomorrow's Tribune.
10:10 to 10:30—W-G-N Syncopators.
10:30—Bulova Correct Time.
10:30 to 10:45—Sally, Irene and Mary.
10:45 to 11—W-G-N Syncopators.
11 to 11:20—Coon-Sanders Nighthawks.
11:20 to 11:40—W-G-N Syncopators.
11:40 to 12—Coon-Sanders Nighthawks.

MARIA KURENKO, RUSSIAN SOPRANO, STAR OF ATWATER KENT HOUR AT 8:15

MARIA KURENKO
Russian Coloratura Soprano

Maria Kurenko, Russian coloratura soprano, will be the guest artist tonight during the Atwater Kent Hour, 8:15 to 9:15.

The Atwater Kent Concert Orchestra will play a special arrangement by Director Pasternack of the traditional English ballad, "Drink to Me Only with Thine Eyes."

ALL LOVERS OF DOGS
will be entertained when
WILL JUDY TALKS ON "YOUR DOG"
This afternoon at 2:30

VALPARAISO CHOIR TO SING 5 TO 5:30

The famous Valparaiso University Choir from Valparaiso University (Indiana) will be heard in a group of songs this afternoon from 5 to 5:30. Frederick Schweppe is the director.

FREDERICK SCHWEPPE,
Director

FOR RADIO
NIGHT AT 7

dis, the exotic beauty of the
tertain you tonight, 7 to 8,
re Hour when Leo Delibes'
e unfolded before you by
se Players and three vocal

be
OR, SOPRANO
SI, ITALIAN TENOR
CH, DRAMATIC BARITONE

this dramatic radio version
ver, W-G-N playwright, is
you sit by the fireside.
McLaughlin's Manor House

MARY SING
ONIGHT, 10:30

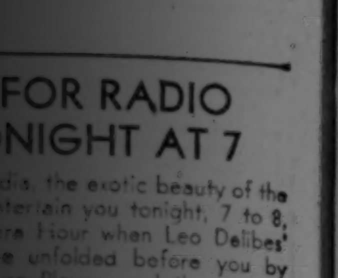

AT 10:30 A. M.
Palace Theater Half
ill will feature:

ob Hope, popular comedy
ter, will act as master of
eremonies.
Miss Vanessi, glorious star
f dance, will prove her ver-
atility.

NO, ON
TO 6:30
rted her
leveland
t of the
6:30.
mpanied
The Girl

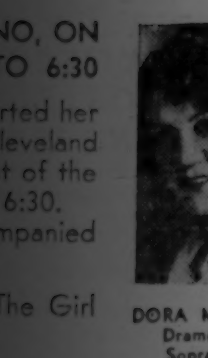

DORA MILLER
Dramatic
Soprano

MARIA KURENKO.
RUSSIAN SOPRANO,
OF ATWATER KENT
HOUR AT 8:15

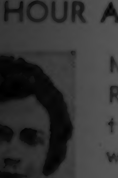

KURENKO
Coloratura
rano

Maria Kurenko, Russian coloratura soprano, will be the guest artist tonight during the Atwater Kent Hour, 8:15 to 9:15. The Atwater Kent Concert Orchestra will ... special arrangement by ...r Pasternack of the tradi... English ballad, "Drink to ...ly with Thine Eyes."

LL LOVERS OF
DOGS
ll be entertained when
ILL JUDY TALKS
N "YOUR DOG"
his afternoon at 2:30

ARAISO CHOIR
SING 5 TO 5:30

...ous Valpa... niversity ...rom Valpa... niversity ... will be ...n a group ...s this aft... from 5 to ...rederick ...pe is the ...

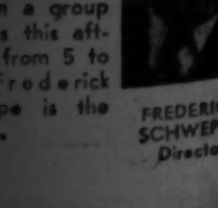

FREDERICK
SCHWEPPE,
Director

LANDSLIDE FOR ROUGH RIDERS AT ROOSEVELT HIGH

Leonard Kahn Will Head Civics Club.

Leonard Kahn, a member of the Rough Riders party, was victorious over Seymour Simon, candidate of the Student Government party, for the office of Civics club president in an election held recently at Roosevelt High school. The Rough Riders, in fact, swept the slate, electing Stanley Bergson, vice president; Miss Helen Johnson, secretary, and Charles Erlenbaugh, treasurer. Two complete slates were put in the field by the Rough Riders and Student Government parties and an incomplete slate by the Blue and Gold Progressive party.

In the election of directors each of the two leading parties got one director on the board, the Rough Riders electing Nestor Flodin and the Student Government adherents coming through with Robert Marks.

Election Hotly Contested.

A tie resulted in the race for third place as delegate to the student council, with the result the four delegates may be sent to the council if no other solution is found. The successful delegates are Maurice Miller and Harold Leow, Student Government candidates, and Miss Florence Light and Ellen Baker, Rough Riders.

The election was hotly contested, with the various parties issuing bulletins almost hourly and putting out "campaign literature" in favor of their respective candidates. During the lunch periods the candidates were introduced to the student body from the balcony of the lunchroom.

Miss Wexler Heads League.

Other Roosevelt organizations are likewise preparing for a full schedule of activities this semester. Miss Ellen Wexler was unanimously elected president of the Roosevelt Jewish Youth league. Other officers are Miss Leah Dushkin, vice president, and Miss Ruth Ben-Amy, secretary. The treasurer and the student council delegate are to be elected soon.

The Girl Reserves elected Miss Helen Friedrick president for this semester and Miss Vernette Johnson vice president. The secretary, Miss Ruth Hollenbeck, and the treasurer, Miss Miriam Gronberg, will continue in their offices.

Modern drama will be the subject of the Readers' club meeting this semester, it was decided at a recent gathering of the group. One or two dramatists will be discussed at each meeting. A committee consisting of Miss Dushkin, Miss Fanny Levatin, and Miss Ruth Benjamin was appointed to draw up a program for this semester. Another committee, which is to write a constitution for the club, includes Miss Ben-Amy, Miss Lillian Silver, and Miss Sarah Goldsher.

Schultz Heads Hi-Y.

The Roosevelt Hi-Y recently elected its officers for the new semester. Raymond Schultz was elected president. Other officers chosen with Schultz are: Vice president, Robert Noland; secretary, Raymond Kotz; treasurer, Edward Applegren.

Miller has been chosen to represent Roosevelt in the north section contest for the Union League club oratorical championship test.

REV. D. A. LORD TO GIVE TALK ON 'GREEN PASTURES'

"The Green Pastures," Marc Connelly's dramatic portrayal of "a white man's idea of a Negro's conception of heaven," which has been running in New York City for two years, will be the subject of an address by the Rev. Daniel A. Lord, S. J., tomorrow evening at the Loyola Community theater, Lakewood and Loyola avenues.

This play, which was awarded the Pulitzer prize of 1929, has been widely criticized both favorably and unfavorably throughout the dramatic and religious worlds, according to the Rev. Fr. Lord, who has used the play as the theme of many addresses during the last year. Clifford G. Ryberg, business manager, reported that the theater had received many north side requests for a discussion of the play by Father Lord.

On Feb. 16, Douglas Malloch, Chicago poet, will discuss "Husbands and Wives" in a lecture which is a part of the theater's major program.

THOS. M. POYNTON JR. NAMED CHIEF EDITOR OF LOYOLA U. NEWS

At the annual dinner party of the Loyola News, student publication of Loyola university on Thursday evening at the Auditorium hotel, editorship of the paper was turned over to Thomas M. Poynton Jr., this year's managing editor, by John K. Brunn, who has been editor in chief during the last year.

THOMAS M. POYNTON JR.

More than 100 staff members were present at the dinner. Staff appointments for the coming year were announced by the new editor. Austin J. Doyle is to be managing editor, John T. Franey will be business manager, and Thomas O'Neill, sports editor. Student editors and reporters from the nine colleges of the university attended the event, this being the first year that students of the nursing school have been represented on the News staff.

University officials who were special guests of the staff included the Very Rev. Robert M. Kelley, S. J., president; the Rev. Frederic Siedenburg, S. J., dean of the college of arts and science; the Rev. Clifford LeMay, S. J., dean of men; the Rev. James F. Walsh, S. J., dean of men in the professional schools; Prof. D. Herbert Abel of the school of journalism; Paul Colhound, purchasing agent, and Paul B. Martin, director of public relations.

CADETS PROMOTED

The flower of Evanston's military youth is shown here. These are the high school cadets, who have received their promotions this week. Rear, left to right: Capt. Charles Roy, First Lieutenant Henry Doose, First Lieutenant John Luecker, and First Lieutenant Robert Coffee. Seated: Capt. Casper Beimfohr, Maj. John Riddell, Capt. William Davidson, and First Lieutenant Vincent Ivarson.
[Hughes Photo.]

Neighborhood Theaters

"Lightnin'," which opened Friday at the Riviera theater, presents Will Rogers as we like to see him in his natural habitat. Mae Tinée gave the picture three stars. Those who saw Frank Bacon play Lightnin' Bill Jones may be disappointed because Will doesn't try to pattern his performance after Bacon's, but those who like Will for himself will be satisfied. We're glad to see him back home, after being toted to Paris and London.

WILL ROGERS.

In the story, Will's wife [Louise Dresser] owns a hotel on the California-Nevada state line, which caters to divorcées who wish to establish residence in Nevada while having their mail sent to a California address. Slick, eh? But there is a city slicker. This slicker [Jason Robards] tries to swindle Mrs. Jones into exchanging the hotel for some fake stock. The conflict arises when Lightnin' Bill refuses to sign the deed. Things look tough for Will, who leaves home, and there is a divorce scene that is truly touching. People all around us dabbed their eyes. We noticed it, because our own handkerchief was stuck. Joel McCrea and Helen Cohan [George M.'s daughter] do some fine supporting work, while Frank Campeau is funny as the sheriff who is forever on a still hunt for Joel.

* * *

Nifty Dancing in "Sunny."

"Sunny," playing at the Julian theater tomorrow on a double bill with "Sin Takes a Holiday," was given two stars by Mae Tinée. It features Marilyn Miller, who plays the part of a Swiss circus girl who comes to America. Marilyn does some nifty dancing, and is withal good to look upon. Joe Donahue, brother of the late Jack, plays the rôle his talented brother starred in on the stage. He has mastered a surprising number of his brother's mannerisms, but Jack was such a favorite that it seems almost irreverent to speak of any one's approaching his justly famed dancing skill. We are afraid there will never be another, and Sunny, even with Marilyn, is dimmer without him.

* *

It's Marlene Dietrich.

Morocco may men leather to some people, but to the patrons of the Uptown theater this week, it means Marlene Dietrich, in large quantities. Not that the new German talkie star is large, but rather that she is prominent in the picture and goes through some of her scenes slightly a scanty. "Morocco," which opened at the Uptown on Friday, is packing them in, and we suspect that it is largely on account of the scantiness of Miss Dietrich's attire somewhat over-featured in the billboards. Or it may be because Mae Tinée gave the picture three stars. We go for Marlene and her husky voice in a big way.

Here Are Two Stalwarts.

"Min and Bill," featuring those two stalwarts, Marie Dressler and Wallace Beery, opens at the Buckingham theater today for a two day run. Mae Tinée three starred the film, in which a river front dive is the chief locale, and river rats and beer cats the principal characters. Min, hardboiled but with a heart of gold, is credibly and creditably portrayed by Miss Dressler, while Bill, her man, is played by the intriguing Mr. Beery. Nancy, the girl whom Min tries to protect, is acted by Dorothy Jordan, and Stella, her heartless mother, by Marjorie Rambeau.

* *

Here's Charlie Butterworth.

The Granada is featuring "Illicit," for adults only, this week. The film is a gay one, in which Barbara Stanwyck and James Rennie appear as playmates outside the holy bonds of "I Do." Mae Tinée judged it at three stars' worth of entertainment. Of this, Charles Butterworth is responsible for a great percentage. His well known stone face puts the gags over as usual. Miss Stanwyck's pleasing person and personality are responsible for most of the remaining kick.

Two Triples and a Double.

Three attractions will be featured at the Teatro del Lago, in No Man's Land, this week. "Just Imagine," with El Brendel, is on today and tomorrow, a picture that deals with the fantastic and includes a trip to Mars. Mae Tinée gave it three stars. "Fast and Loose," another three star picture, feature Miriam Hopkins, who made it while playing in "Lysistrata," will be on the screen Tuesday and Wednesday. "Sunny," given two stars by Miss Tinée, will be seen Thursday and Friday. "Sunny" features Marilyn Miller and is a frothy story of a little Swiss circus girl who stows away on an America-bound ship.

EVANSTON HIGH R. O. T. C. GETS NEW COMMANDER

John T. Riddell Jr. has been appointed commander of the Evanston Township High school R. O. T. C. with the rank of cadet major for the second semester. He will succeed Cadet Captain Robert Taylor.

Riddell's appointment jumps the captain rank, as he was a lieutenant and platoon leader the first semester. He has been on the rifle team for two years, corporal of the Lantz cadet squad during his sophomore year besides being in the drill platoon during his entire high school career. He has been an outstanding cadet and rifleman as well as an expert pistol shot.

Cadet First Lieutenants Charles Roy and William Davidson have been promoted to captaincies and will command companies A and B, respectively. Cadet Second Lieutenant Caspar Beimfohr, member of the battalion staff, will be a captain acting as battalion adjutant, succeeding Cadet First Lieutenant Theodore Lundgren. Platoon leaders will be Cadet First Lieutenants Vincent Ivarson, Henry Doose, John Luecker and Robert Coffee. The retiring officers will take over their previous duties as members of the battalion staff.

COUNCIL FORMED BY GIRL SCOUTS ON NORTH SHORE

Six Winnetka groups of Girl Scouts and the Winnetka Brownies with the five Wilmette troops recently held their first meeting as the newly organized New Trier council of Girl Scouts under the leadership of Mrs. Thomas Hearne of Winnetka as the commissioner. Other officers of the orагnization are Mrs. Ralph Moulding of Wilmette, first deputy commissioner in charge of scouting in Wilmette; Mrs. J. Russell Goetz of Winnetka, second deputy commissioner in charge of scouting in Winnetka; Mrs. D. Bligh Grasett of Winnetka, treasurer, and Mrs. William A. Richardson of Wilmette, secretary.

Officers Are Re-elected by Lake Forest Church

Reëlection of officers took place at the recent annual meeting of the Church of the Holy Spirit in Lake Forest. Alfred Granger was reëlected senior warden and Edward L. Baker, junior warden. Vestrymen reëlected include E. J. Birmingham, parish treasurer, and Edward L. Baker, clerk of vestry. Other members are Allen C. Bell, B. Byran, H. S. Bunting, William E. Casselberry, Uri B. Grannis, Frank P. Hixon, John F. Jelke Jr., Stanley Keith, Gerald Parker and Paul Wilder. The Rev. Herbert W. Prince is the minister.

BUSINESS MEN'S ORCHESTRA WILL PLAY FOR P.-T. A.

Evanston High Group to Sponsor Concert.

The Evanston Township High school Parent-Teacher association will sponsor a concert of the Business Men's orchestra of Chicago in the High school auditorium next Friday evening. This will be the only concert sponsored by the organization this year and funds raised will go toward purchase of a new grand piano for the auditorium.

Mrs. Holman D. Pettibone and Mrs. Paul P. Pullen are in charge of ticket sales. The music committee of the organization is in charge of arrangements.

Five Evanstonians are among the members of the orchestra, which includes only business and professional men with musical talents. They are: Dr. R. E. Blackwell, trombone; William C. Evans, trumpet; J. Lawrence Swihart, first violin; O. S. McLay, cello; Donald Bierwirt, trombone.

The Daniel Boone Parent-Teacher association child study group will meet at 1:15 o'clock Tuesday in the school auditorium, Washtenaw and North Shore avenues. Miss Louise Wood, child psychologist, will give her sixth talk on the subject of "The Backward Child and the Over-Ambitious Parent." Mrs. Lila Powell is chairman of the group.

A Valentine party will be given by the Blaine Parent-Teacher association next Friday afternoon in the school, 3808 Southport avenue. Fourth grade children will give a founder's day play. The graduating class was the guest of the association last Saturday afternoon at the Goodman theater.

The annual philanthropy card party of the Stephen F. Gale Parent-Teacher association will be held at the Rogers Park Woman's club, 7077 North Ashland avenue, at 2 o'clock Friday afternoon. Mrs. Robert Bettcher, 1436 Jonquil terrace, is chairman of ways and means in charge of the party. Fathers' night will be held in the school auditorium tomorrow night. Dr. Alonzo C. Tenny, one of the Gale fathers, will speak and the mothers' chorus will sing.

The Franklin Junior High School Parent-Teacher association will meet at 2 o'clock Tuesday in the school, 226 West Goethe street. Mrs. Olga M. Saunders, new principal of the school, will address the meeting. Fathers who participated in the basketball game with the school team on Jan. 28 will offer their alibis for their defeat and report that this game will be an annual affair. Glenn W. Campbell is president of the association.

VOTE EVANSTON BUDGET; TAXES TO YIELD $1,562,000

With minor changes amounting to slightly more than $1,000, Evanston's budget for 1931 was passed by the city council at its meeting Monday night. The changes affect the war veterans, lowered because of the fact that the G. A. R. contingent is smaller, and the certificate fund.

The total appropriation for the city is $2,202,685.99. The figure that most interests Evanstonians, however, is the amount to be raised by taxation—$1,562,367.63. While the entire budget is more than $296,000 less than that of last year, the amount to be raised by taxation is $6,000 less. The cause pointed out is a lowering of income on special fees, particularly building fees, which generally swell the amount that can be paid for without taxation.

Specific appropriations include $1,355,749.40 for general corporate purposes. Appropriations for some of the departments are: Sewer, $28,106; public buildings, $36,545; fire department, $221,870; police department, $322,216; legal, $18,300; health department, $51,678; street and bridge, $256,294; small parks, $191,868. The miscellaneous fund is now $146,760.40.

SWIM

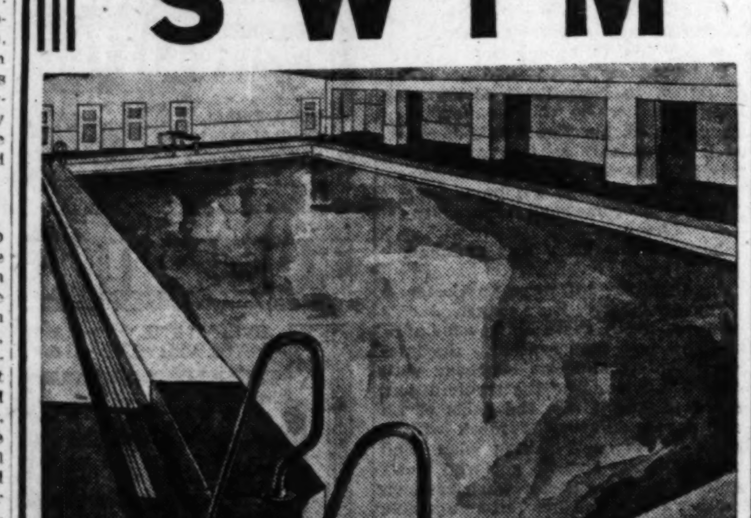

Special! Children's Swim Every Saturday, 25c

Ride the Camel, the Swan, and Other Water Toys.

Splash Parties 9:30 to 12 any night except Sunday.
Exclusive use of pool and locker rooms. $25.
Parties of Any Size Accommodated.

RATES

Single Swim	$ 1.00	10 Swim Ticket	$ 7.50
25 Swim Ticket	$15.00	50 Swim Ticket	$25.00

LEARN TO SWIM
WE GUARANTEE TO TEACH YOU
Adults' Classes .... $ 9
18 LESSONS
Children's Classes $10
10 LESSONS

SOVEREIGN SWIMMING POOL
Phone Briargate 8000 — 6200 Kenmore Ave.

They called **Superior 0100-** *Metropolitan !*

CANDY
. . . The candy business is always good at holiday time, but this Christmas it was better than we had ever known it to be, and we are convinced that our Sunday Tribune advertising is largely responsible. . . . With the Metropolitan Section, we are able to reach just the people we want, at a cost that makes our ads pay for themselves as they run. . . .
Julia C. Stevens
President,
Mrs. Julia C. Stevens, Inc.

DEPARTMENT STORE
. . . As you know, we have now been represented in this section consistently since its origin. Because of the size and intensity of its circulation, we believe it is an ideal medium not only for reaching our present customers but also for attracting many new people to the store and neighborhood . . .
Joseph D. Madigan
Vice-President,
Madigan Brothers.

RADIO
. . . Needless to say, we have found the Metropolitan Section of the Sunday Tribune a great advertising medium. Before you started it the big merchant had a great advantage over the small retailer in the outlying districts, but now we feel that through this section of your paper we have just as good a chance to compete as the larger concern. We traced a sales increase of 119% to this section. . . .
Proprietor,
Boller Piano Company.

CLEANING & DYEING
. . . We can truthfully say that our advertising in the Metropolitan Section of the Sunday Tribune has increased our business at least 50%, and in addition has expanded our sales territory to include many neighboring towns . . .
David Kirchner
Proprietor,
Woodlawn Cleaners and Dyers.

BANKING
. . . The recent half-page advertisement of the Citizens State Bank of Chicago, in the Metropolitan Section of the Sunday Tribune, was somewhat of a departure in bank advertising—particularly the advertising of an outlying bank. . . . This advertising . . . met our expectation in every way and was so wholly satisfactory in results that we are committed in considerable measure to this method in placing future newspaper advertising. . . .
Vice President,
Citizens State Bank of Chicago.

FURS
. . . Our August Fur Sale was greater by 25% this year than the year before, and total sales compared with the same period of 1929 are 20% ahead of last year. Taking into consideration that the price of furs has dropped considerably, making the unit of sale much lower, we believe this to be an unusual record . . .
J. Einhorn
Proprietor,
J. Einhorn, Furrier.

MILLINERY
. . . The largest number of customers this business had under the original owner was slightly over three thousand. So far this year, in spite of the poorer business conditions, the Tribune has brought me more than 2,400 new customers. Of this number, all but about 400 have come back to make at least a second purchase. Some have come back as many as five and six times. . . .
C. A. Loewen
Proprietor,
C. A. Loewen, Millinery.

Small Stores - Large Stores - All Stores . .
can win
BIGGER PROFITS
with
Metropolitan Section Advertising

REGARDLESS of the size of your business, whether you employ a hundred sales people or do all the work yourself, you can make more money on your present capital and from your present efforts, by advertising in the Metropolitan Section of the Chicago Sunday Tribune.

The Metropolitan Section was started four years ago to serve a double purpose:

1. To provide a "hometown newspaper" which would reflect the interests of the people living in Chicago's thriving neighborhoods.

2. To provide an advertising medium through which Chicago's neighborhood merchants and retailers could build up their sales at low cost.

Today the Metropolitan Section is one of the most thoroughly read and closely followed parts of the Sunday Tribune.

Today scores of merchants and retailers, both large and small, can testify to its ability to build sales and increase profits at low cost.

Above are excerpts from letters which some of these users of Metropolitan Section advertising have written to the Tribune.

Note who these advertisers are, what kind of businesses they conduct. Note that some of them have large stores and that some have small.

Then note what *all* of these advertisers say. Regardless of the amounts of capital these enterprises represent, all of them testify to the success they have had with Metropolitan Section advertising.

Why don't *you* get the complete facts about this business-getting method which so many others are using with increasing profit? It won't obligate you in any way whatever to call Superior 0100 tomorrow and ask for complete information about Metropolitan section advertising. Decide now to make this call!

Chicago Sunday Tribune
WORLD'S GREATEST NEWSPAPER
Metropolitan Section

Back to Stage Come Stars of Cinema Fame

Eugene O'Brien, Vilma Banky, Rod La Rocque.

By Charles Collins.

[Continued from page one.]

is probably because photography is incapable of expressing the delicacy and bloom of her color scheme.

She is more than another pretty actress; she is a great beauty, and they are rare. Moreover, she is not of the flaunting type; she wears her golden perfection modestly. Miss Banky is physically a notable acquisition for the stage in this winter of its discontent; and as a comedienne her style is graceful. Her accent, which is probably the reason why her career in the talkies has halted, is a pleasant suggestion of her Viennese origin.

As for Mr. La Rocque, he rescues his rôle from the fatuity with which the "great lovers" of comedy are cursed by an attractive vein of boyish humor. He goes about the heavy business of infallible seduction with a kind of collegiate jollity, and neatly wins his spurs as a comedian. There appears to be a sense of humor on both sides of the house of Banky-La Rocque, and the wedded co-stars carry off their reincarnation with notable charm.

B'way Openings

NEW YORK, Feb. 7.—[Special.]—Five premières will mark a mid-winter spurt in theatricals along Broadway next week. Katharine Cornell leads the list with her staging of "The Barretts of Wimpole Street," which gives her the rank of actress-manager.

"The Barretts of Wimpole Street"—Opens tomorrow night at the Empire theater. This is Katharine Cornell's new play, and also the reigning success of the London season. Rudolf Besier is the author, and the star's supporting cast in a production that has been staged by Guthrie McClintic will include Brian Aherne, Charles Waldron, Margaret Barker, Joyce Carey, Dorothy Mathews, John D. Seymour, and John Buckler.

"Dr. X"—Opens tomorrow night at the Hudson theater. A mystery play; one of its authors is Howard Warren Comstock, who wrote "Stepping Sisters." Among the players will be May Yokes, Howard Lang, Eden Gray, J. W. Austin, Florence Shirley, and Barry MacCollum.

"America's Sweetheart"—Opens Tuesday night at the Broadhurst. A musical comedy which is said to treat the films in satirical fashion. It is the work of the reunited Rodgers, Hart, and Fields trio. It brings Schwab and Mandel back to the producing field, and the out-of-town reports are excellent. In the company will be Jack Whiting, Jeanne Aubert, Gus Shy, Inez Courtney, John Sheehan, and Harriet Lake.

"She Lived Next to the Firehouse"—Opens Tuesday night at the Longacre theater. It carries this department's favorite title for the season of 1930-'31. The play is a farce by William A. Grew and Harry Delf, and Victor Moore, Lawrence O'Sullivan, Ara Gerald, William Frawley, Roger Gray, and Lotta Linthicum will be in it.

"Hobo"—Opens Wednesday night at the Ritz theater. A play by Frank Merlin, and the second production from the workshops of the suddenly active James Elliott. Paul Kelly will have the leading rôle. Others in the cast will be Gwyn Stratford, Dudley Clements, Joseph Sweeney, Valerie Bergers, Josephine Evans, and Victor Killian.

CHICAGO PLAYBILLS

OPENING:

Marika Cotopouli; Greek tragedienne; Studebaker; tonight and tomorrow night only.

Burton Holmes; travel lectures; Orchestra hall; begins Wednesday night.

CONTINUED:

"Sour Grapes," with Eugene O'Brien and Edna Hibbard; Adelphi; second week.

"Cherries Are Ripe," with Vilma Banky and Rod La Rocque; Erlanger; second week.

Earl Carroll's "Sketch Book" revue; Grand Opera house; third week.

"Scarlet Sister Mary," with Ethel Barrymore; Harris; auspices of Dramatic league; third week.

"Rebound"; Goodman repertory theater; third week.

"The Man in Possession"; Selwyn; auspices of Dramatic league; third week.

"Ladies of the Jury," with Mrs. Fiske; fifth and final week.

"Jonesy," with Thomas W. Ross; Playhouse; seventh week.

"Ripples," with Fred Stone; Illinois; eighth week.

"The Old Rascal," with William Hodge; Garrick; thirteenth week.

"Three Little Girls"; Great Northern; twenty-first week.

COMING:

The Great Nicola; magician; Studebaker; opens Feb. 15.

"Becky Sharp," with Mrs. Fiske; Blackstone; opens Feb. 16.

"Lazzaro," by Pirandello; Goodman; opens Feb. 17.

"Torch Song"; Blackstone; opens Feb. 22.

"Art and Mrs. Bottle," with Jane Cowl; auspices of Dramatic league; Harris theater; opens Feb. 23.

"Marius," with Otis Skinner; Selwyn theater; opens Feb. 23.

WEEKLY CHANGE:

B.-K.-O. Palace theater; continuous vaudeville and talking pictures; Ann Suter and Miss Vanessi, headliners.

Rialto theater; burlesque and talking pictures; "Girls from the Follies," with Billy Hagan and Mme. Tangara.

Haymarket theater; burlesque and talking pictures; "Oriental Maids," with Lois Fraser.

Kedzie theater; dramatic stock company; "Light Wines and Beer."

"SKETCH BOOK" GIRL

LORNA RODINOFF

THERE are fifty singing and dancing girls in Earl Carroll's "Sketch Book" revue, now at the Grand Opera House. Miss Rodinoff is merely one of them, and her picture is herewith submitted as proof that Mr. Carroll's eye for good-looking choristers is still keen.

'Show Boat' for Spring Revival, Says Ziegfeld

News and Gossip from Stage Headquarters.

NEW YORK, Feb. 7.—[Special.]—Mr. Ziegfeld confesses that he is flirting with the idea of a spring revival of his gorgeous "Show Boat" production in order to put the New Amsterdam theater back into commission. He thinks that he might be able to engage Norma Terris and Edna May Oliver for it, and to put Helen Morgan back in her original rôle. If he can't get Charles Winninger for the rôle of Cap'n Andy he will send out a call for W. C. Fields.

Mr. Ziegfeld also says that he will not go ahead with his new "Follies" until he has all the songs and sketches ready for study by his stage director, and that may be a matter of six or eight weeks. Furthermore, he testifies that Ruth Etting is the only player thus far engaged for participation in said "Follies." As for the amount of money which he lost on the defunct "Smiles," Mr. Ziegfeld mentions $238,000; and if you don't believe it, you should see his face when he refers to that painful subject.

There were only two new shows on Broadway this week, and both of them will end their lives tonight. "In the Best of Families" had eight performances at the Bijou, and "Rock Me" tallied seven at the Royale. . . . Other departures of this week-end are "Midnight," which lasted only through the Theater Guild's subscription period, and "Bird in Hand," in revival, which is going out on another tour.

The week of Feb. 18 will bring a clutter of first nights, most of them scheduled for Monday. They include: "Heat Wave," an English play with Basil Rathbone as its star; "The Venetian Glass Nephew," an intimate musical show which is entered in the crazy title competition of the year; "Who Are You?" formerly called "Annabelle's Ancestors," with Otto Kruger at the head of its cast; a revival of the dramatization of Theodore Dreiser's "An American Tragedy," and a French version of "Topaze"—or, rather, the original "Topaze" played by a French company.

Ben Hecht and Charles McArthur promise to have their new play finished this month, but Jed Harris will not stage it before next August. This opus is said to deal with Broadway theatrical characters, probably in the "Once in a Lifetime" style of satire. Its central figure is a theatrical producer, and all the action takes place on the Twentieth Century Limited.

Some fellows have all the luck. Here, for instance, is an obscure playwright named John Patten Russell, who back in 1929 wrote a comedy for two characters, appropriately called "Two Is Company." It hasn't been staged yet. But Mr. Russell has received about $6,000 for it in advance royalties and option fees paid by managers who thought they would like to stage it and then changed their minds. The list of donors includes George W. Lederer, George Gatts, the Shuberts, William and Brady, and George Jessel. The latter paid Mr. Russell $50 for the privilege of thinking about "Two Is Company" over night.

Broadway thinks that the elusive rascal called Prosperity took a peek around his celebrated corner—one long peek, at least—on the last two days of January. Anyway, they are marked on the box office sheets as having carried the best general theatrical business of the season.

Preston Sturges, who struck it rich with "Strictly Dishonorable," is hard at work on another play. He's going to call it "Millions and Millions." . . . Arthur Hopkins is said to be keenly interested in a manuscript submitted by Norman Anthony, editor of Life. . . . Francine Larrimore seems to have abandoned "Storm Song"; at any rate, she is going to Palm Beach for a rest.

Great Nicola; Magician

THE Great Nicola will bring his company to the Studebaker beginning Sunday, Feb. 15. He is a magician and illusionist of more than twenty-five years' experience, practically all of which has been obtained in the theaters of Europe, South America, Africa, and the orient. He has been a world traveler almost continuously since he was befriended by Lois Fuller, the dancer, who obtained an engagement for him in a French vaudeville theater at the Paris exposition. In 1927 he was the headliner for one week at the Palace theater in Chicago, giving for his vaudeville engagement a few of the features of his full length performance.

In the show which the Great Nicola is bringing to the Studebaker he incorporated all the principal feats of the program with which he has just completed a two years' tour of the Hawaiian islands, China, Japan, Australia, New Zealand, South Africa, India, and Java. Assisting Nicola will be the same performers, mostly girls, who appear in his illusions and feats of magic during his recent two years' tour. During the engagement, Nicola will impersonate various foreign magicians he has met during his travels, including Ching Ling Foo, the Chinese conjuror, and Hassan Bux, dean of Hindu wonder workers.

New in Chicago

MARIKA COTOPOULI, an actress-manager from Athens who has often been called the foremost tragedienne of modern Europe, will appear at the Studebaker theater tonight and tomorrow night, giving performances in her native tongue. This evening she will present a version of the classic Greek tragedy, "Elektra." Tomorrow night she will give a modern play called "Stella Violanti." Prominent Greek-American citizens are sponsoring these performances.

Miss Cotopouli recently had a New York engagement and was highly praised by the Broadway dramatic critics. She has also appeared in Boston. Hugo von Hofmannsthal, a distinguished German dramatist, is the author of the version of Sophocles' "Elektra" which she will offer tonight.

Burton Holmes, veteran travel lecturer, will begin his annual engagement at Orchestra hall next Wednesday evening. His topic will be "Rejuvenated Rome." The lecture will be repeated Friday evening and Saturday afternoon. Then will come, in successive weeks, "Oberammergau and the Passion Play of 1930," "The North African Tour," "The Grand Tour of Europe" and "Imperial Abyssinia." This is Mr. Holmes' thirty-eighth year on the travel lecture platform.

Vox Playgoer

(To the dramatic editor:)

CHICAGO, Feb. 3.—I really have very little use for a collection of "pot-bellied African idols" which you offer for the name of a colored actress competent to play the title rôle of "Scarlet Sister Mary." (I have a large framed picture of Jules Bledsoe). But I've worked with Rose McClendon (in "Abraham's Bosom"), and I *know* that Rose's Mary would make Ethel wish she'd tried the title rôle in "The Unborn Child."

BOB WHITE.

Note by dramatic editor: H. L. Stanton of the Chicago Sunday Bee supplies the names of these colored actresses as eminently qualified for Miss Barrymore's rôle in "Scarlet Sister Mary": Evelyn Ellis, who appeared in "Porgy"; Rose McClendon, also of the "Porgy" cast; Edna Thomas, Abbie Mitchell, Cleo Desmond, Susie Sutton, and Jacky Mabley.

Play Tournament.

The ninth annual national Little theater tournament for one act plays will be held during the week of May 4 in New York. The following week the second annual long play contest for the Theater Arts Monthly cup will be held. Walter Hartwig is managing both tourneys.

Two Plays Score Triumph in One Broadway Week

Noel Coward Hits Bell; So Does Lynn Riggs.

By Burns Mantle.

[Continued from page one.]

and the stars and the clean breezes that sweep the range. But there is a fine spirit of wholesome earthiness, even about the jesting of the charivari crowd. These are men who live with nature and animals and their facts of life are nothing to be sneered at.

The performances are all good. June Walker playing Laurey with plaintive earnestness, Franchot Tone holding Curly to a fair blend of heroics and poetics, Helen Westley doing her gingham best by Aunt Eller, and Richard Hale making Jeeter the sort of sneak Jeeter has to be to point the villainy.

* *

Back in 1900.

Thus, on a gusty summer's day in 1900, we have Curly McClain riding into the ranch of Aunt Eller Murphy and casting his lofty sombrero and his singing heart at the feet of Aunt Eller's niece, Laurey Williams. A marriageable orphan is Laurey. Nor is she displeased by these attentions, though she would like to be coaxed a bit.

The hired hand on Aunt Eller's ranch is a black browed fellow named Jeeter Fry. He, too, has cast an eye in Laurey's direction and he plans either to have her or to be most goshawfully revenged if his plans are thwarted. Jeeter has thought about it a good deal, being the sort of fellow who lives in a smokehouse decorated with pictures of nude ladies clipped from the Police Gazette.

So, there you have the foundations of as simple a plot as any picked out of fiction since Plautus wrote and Terance giggled. As it come about, Laurey goes to a dance at old man Peck's with Jeeter, just to bedevil Curly. But at the dance she becomes frightened of Jeeter and calls Curly to her aid. They become engaged that night and are married during the intermission.

But when they try to sneak back from the village into their house with their romance and their marriage license, the cowboy gang hides in the hay field for a charivari. Rudely the boys haul Laurey out of the house in her nightgown and set her on top of a haystack and hurl rough jests at her.

And when Jeeter tries to add to the warmth of the occasion by setting fire to the hay, Curly breaks from his captors and fights him. Jeeter is stabbed to death that night and Curly McClain is run off to jail.

Curly escapes next day, pursued by the cowboys, now become deputy sheriffs. But they let him stay escaped. After all, a bridegroom who has spent one night in jail with his bride weeping her heart out at home has suffered enough. Next day in court he can probably prove that Jeeter was not stabbed, but really fell on his own knife.

* *

From Sunflower to Orchid.

As far removed as London's Mayfair from Oklahoma is Coward's "Private Lives" removed from "Green Grow the Lilacs." The one a hothouse orchid among plays, the other a Kansas sunflower. Naturally they appeal to and attract different publics.

The crowd that saw Mr. Coward's comedy Tuesday night was ermined to the throat and bejeweled to the elbows. And it simply loved the play. Partly because it is good boudoir fun, and partly because it is played mostly by Mr. Coward in person and Gertrude Lawrence. Both are social favorites with the Broadway aristocrats.

"Private Lives" is probably the flimsiest comedy farce ever written. It literally has but a single situation endlessly repeated. And yet it seems quite as endlessly amusing. This, I suspect, is due largely to the fact that it was written to fit the author and Miss Lawrence. With dull, witless, lackluster personality engaged in its joustings, verbal and physical, it would probably prove an awful bore.

The one situation then is that of the divorced Elyot and Amanda, who meet five years after their separation the first night of their respective second honeymoons. Elyot has married Sibyl and Amanda has taken Victor.

Between cocktails and dinner, while the moon is caressing the Mediterranean and a silly orchestra is continuously playing the sentimental "Some Day I'll Find You," Elyot and Amanda discover each other and know ten minutes later that they are making a second terrible mistake. As frequently as they may have fussed when they were married, they are certainly chemical affinities or something and are still crazy about each other. So they pack their suitcases and bolt.

* *

Tempestuous People.

The next week they spend joyously in Amanda's Paris flat, alternating loving each other desperately and quarreling outrageously. Occasionally the day we spend with them, which is at the end of the week, they break into song. Occasionally they take to throwing sofa cushions at each other. And finally they become so infuriated over nothing much that they literally wreck the flat. They have just knocked over a couple of lamps, rolled over the davenport, and are on the floor, clawing at each other, when Sibyl and Victor look in upon them.

The next morning some sort of an adjustment must be made. Will the abused Sibyl and Victor take them back, should they want to go; or will it be necessary to go through with divorce proceedings?

The four, still bitter, sit down to as amusing a breakfast scene as you may well imagine, though it would read like nothing at all. It is during the attempted adjustment that Victor and Sibyl also begin quarreling in their defense of Amanda and Elyot. That is too much for the guilty pair. So they quietly take up their suitcases and run away again.

It is great fun for the sophisticates, this "Private Lives" publicly exposed. Mr. Coward has limited the run to three months, which was all it was played in London. Probably because that is as long as he and Miss Lawrence can stand the pace of it. It will, I would say, easily run out its three months here.

Mr. Pirandello's mystery, "As You Desire Me," is fairly heavy entertainment and likely to be none too popular, so far as I can see. It is builded again on that familiar Pirandello theme that illusion is truth and truth illusion. It follows the general mood of "Six Characters in Search of an Author" and "Right You Are If You Think You Are."

The situation in this instance exposes the recovery of Lucia Pieri, the beautiful wife of an Italian, who had been violated and torn from her home during the great war. For ten years her husband and her friends have searched for her. Now the painter who had done her portrait when she was a bride recognizes her as a dancing wanton in a Berlin cabaret and begs her to come home.

At first Lucia denies her identity. She is convinced that the very soul of Lucia Pieri has fled the body she has defiled. It would be impossible for her to reclaim any part of the past of the other woman.

She agrees, however, to make the trial. At home her husband and her relatives accept her hesitantly. They, too, are puzzled and there is much to mystify them. At the crisis of their doubt a beast of a man with whom Lucia had been living in Berlin produces a mad woman whose attendants claim that she is the real Lucia and offer proof in support.

Again the wavering family is doubtful. Lucia, knowing that she can live again only in so far as her husband and her kin desire her to live, and as they desire her, refuses further to accept their doubt. Convinced now that their interest in her is purely material, for they would have profited by her dowry if her identity could have been established, she takes again to the road and a new freedom.

Judith Anderson is impressively cast as the struggling Lucia, and her performance does most to save the play. Her support includes Douglas Dumbrille and José Ruben.

Stage Play Plus Good Old Moral Talks on Screen

By Mae Tinee.

[Continued from page one.]

ions and eating strawberries and cream without ever sewing a fine seam.

The boss is very fond of Laura and very good to her. When he travels she goes as his secretary. It is thus she reaches Colorado, where she meets Jack Madison, a young newspaper man who has approached God's country in pursuit of health that had almost left him. He has practically recovered it when Laura appears.

* *

Love at First Sight.

You've guessed it! Love at first sight!

"Marry me!" cries Jack to Laura.

"Tell me your heart I have won!"

"But," says she, "you will not want me
When you know what I have done!"

"Ha!" he laughs, "I know, already;
But you've finished with that life;
All I want, my lovely Laura,
Is for you to be my wife . . ."

She promises gladly, and packs up to return to New York—alone. Her boss tells her he thinks she's very short-sighted, but Laura is a-da-mant. Jack is suddenly sent to Australia—I believe it's Australia—for his paper.

"I'll be true and I'll be waiting
When you come back three months hence!"

Laura cries. They kiss and part and
On their several ways go thence.

But—work isn't easy to get. Jack's cables suddenly cease and how is Laura to know he's been sent into the interior? Enters Marjorie Rambeau with a lot of advice. And the landlord gets mean to Laura. On the heels of all this appears Father Murdock with a crick in his back, asking what kind of a daughter has he got who won't ante up to pay a doctor when her own mother's sick and her father not able to do duty as a longshoreman.

Well, Willard Brockton is waiting and anxious and, when Jack zooms back from Australia all set to gather his bride to his arms—why if she just isn't up on Park avenue living with that Mr. Brockton again . . . . !

I think we are meant to gather that on the Christmas eve aforementioned Laura reforms for good. Well, maybe. But—"If guts ain't in you, why guts AIN'T,"—as I heard one lusty brakeman confide to another on the Illinois Central train the other night.

You will be considerably intrigued with the acting of all the principals and be downright fond of Miss Bennett. She's very appealing in this number. Mr. Menjou gives his usual polished performance. Robert Montgomery is as his admirers would have him be. Minor portrayals satisfy with the exception of several bits by Miss Rambeau, who is excellent in other bits.

The film is splendidly staged and recorded, and the dialogue isn't bad, at all.

You won't feel gypped if you invest in a ticket to "The Easiest Way." But leave the babies home, for it's a "pink."

See you tomorrow,

GREEK ACTRESS

MME. MARIKA COTOPOULI.

She is proclaimed as the foremost tragedienne of Greece, and she comes to the Studebaker theater to give performances in her native tongue tonight and tomorrow night. She will offer the classic tragedy, "Elektra," and a modern play called "Stella Violanti."

ORCHESTRA HALL
TOMORROW at 8 P. M.
1929—SWEDEN—1930
IN MOTION PICTURES
ALL IMPORTANT AND INTERESTING EVENTS INCLUDING LAST ACTS IN THE ARCTIC TRAGEDY OF
ANDREE AND COMPANIONS
Titles in English — Special Music
TICKETS $1.00, 75c, 50c

ORCHESTRA HALL
CHICAGO SYMPHONY ORCHESTRA
FREDERICK STOCK Conductor
TUESDAY at 2:15 JOSE ITURBI Piano Soloist
Schumann "Liebesfruehling"; Bruckner Sym. No. 9, D Minor; Beethoven Con. For Piano No. 4
FRI. at 2:15 SAT. at 8:15 M. MARECHAL 'Cello Soloist
Handel Con. D Minor; Vivaldi Con. for Violoncello; Oldberg Sym. No. 3; Honegger Con. for Violoncello; Balakirew Oriental Fantasie; Strauss Emperor Waltzes.

ORCHESTRA HALL
WED. EVE.—FRI. EVE.—SAT. MAT.
BURTON HOLMES
—REJUVENATED—
ROME
THE EXCAVATIONS AND RESTORATIONS UNDER THE MUSSOLINI REGIME
VIVIDLY PICTURED
COLOR and MOTION
TICKETS $1.50, $1.00, 50c

ORCHESTRA HALL Next SUNDAY at 3:30
CHICAGO CHAMBER MUSIC SOC. CONCERT 25c
GORDON STRING QUARTET

ORCHESTRA HALL SUNDAY Aft., Mar. 1
HENRY E. VOEGELI Announces HARALD KREUTZBERG YVONNE GEORGI
Dance Recital
TICKETS FEB. 19—$2.50, $2, $1.50, $1

ERLANGER
TONIGHT 8:30
MATS. WED., THURS., SAT.
IN PERSON
ARCH. SELWYN *presents* (IN ASSOCIATION WITH ERLANGER PROD. INC.)
THE FAMOUS HOLLYWOOD STARS
VILMA BANKY
ROD LA ROCQUE
A NEW COMEDY by JOHN EMERSON and ANITA LOOS, Authors of "GENTLEMEN PREFER BLONDES"
"CHERRIES ARE RIPE"
NIGHTS $2.50 to $1.50
Mats. Wed. Thurs. & Sat. 50c-1.50

GREAT NORTHERN
TONIGHT
POP. MATS. WED. & SAT.
21
CAPACITY WEEKS of FUN AND MUSIC!
The MESSRS. SHUBERT present the
ROMANTIC BEAUTIFUL MELODIOUS Operetta
THREE LITTLE GIRLS
NATALIE HALL CHARLES HEDLEY NANCY McCORD

ADELPHI CLARK AT MADISON TONITE at 8:30
GEO. M. GATTS presents
EVERY NITE .... $1 to $3
MATS. WED. & SAT. $1 to $2
EUGENE O'BRIEN
FAMOUS SCREEN and STAGE STAR
and EDNA HIBBARD
STAR of "SISTERS OF THE CHORUS" "TENTH AVENUE" "GENTLEMEN PREFER BLONDES" ETC. . .
in the VINCENT LAWRENCE LOVE-COMEDY
"SOUR GRAPES"

Goodman Nights Exc. Monday MATINEE FRIDAY
LAST WEEK
PERFORMANCE TONIGHT
"REBOUND"
SEATS $2.00, $1.50, 75c
OPENING FEBRUARY 17: "LAZZARO"

THE BEETHOVEN TRIO
THREE CHAMBER CONCERTS
FEB. 15 MARCH 8 MARCH 29 at Five o'Clock
Cordon Club—410 S. Michigan Blvd.
Seats at 413—Fine Arts Bldg.—Wab. 3343

BERTHA OTT ANNOUNCES
Orchestra Hall Today at 3:30
Only Recital Appearance
GALLI-CURCI
THE PLAYHOUSE TODAY at 3:30
Dramatic Soprano—JOSEPHINE
LYDSTON SEYL
CIVIC THEATRE TODAY at 3:00
Piano Recital LHEVINNE
CIVIC THEATRE Thursday, Feb. 12 at 8:15
Piano Recital LEVITZKI
20 Million People Heard
JOHN McCORMACK
World's Most Popular Concert Singer, over the Radio Last Thursday Night, and Less Than Four Thousand People Can Hear Him at the
CIVIC OPERA HOUSE
Next Sunday, Feb. 15 at 3:30
and In Addition Come Under the Spell of the McCormack Smile and Personality, Something Which, with All Due Respect to Radio, Talking Machines, etc., No Mechanical Device Can Reproduce. Avoid Disappointment and Secure Your Seats Now at Box Office.
STUDEBAKER THEATRE Sunday, Feb. 15
ONLY APPEARANCE
JOSEF HOFMANN
PIANO RECITAL
THE PLAYHOUSE 2 Performances
PUNCHINELLO PUPPETS
Next Sunday, Feb. 15 at 2:30 and 3:45
CIVIC THEATRE Next SUNDAY Feb. 15 at 3 Sharp
PROGRAM OF CHARACTER SKETCHES
VIOLA ROTH

BLACKSTONE THEATRE
Nightly (Except Sunday) at 8:30
Positively Last Week
MRS. FISKE
In Her Brilliant Comedy Success
LADIES OF THE JURY
Pop. Mats. Wed. & Sat., 75c to $2
Nights, $1 to $3
Beginning Mon., Feb. 16
ONE WEEK ONLY!
FAREWELL PERFORMANCES
MRS. FISKE
IN
"BECKY SHARP"
Langdon Mitchell's Dramatization of Thackeray's "Vanity Fair"
SEATS NOW SELLING

GARRICK—TONIGHT
POP MATS WED. and SAT.
WM. HODGE
"THE OLD RASCAL"
A GAY COMEDY DRAMA
"THE AUDIENCE LAUGHED ITSELF RED IN THE FACE OVER 'THE OLD RASCAL'... WILLIAM HODGE IS AN INSTITUTION OF THE AMERICAN STAGE... LET US CALL HIM DEAN OF THE ACTOR-PLAYWRIGHTS."
—CHAS. COLLINS, TRIBUNE
13th BIG WEEK
THAT'S THE ANSWER

STUDEBAKER
3 WEEKS BEGINNING SUN. FEB. 15
SEATS TOMORROW
THE GREAT NICOLA
PREMIERE MAGICIAN OF THE UNIVERSE
AND HIS SHOW OF INTERNATIONAL MYSTERIES NEVER BEFORE SEEN IN AMERICA
• HONEST PRICES • NO CUT RATES •
EVENINGS $1.50 ENTIRE MAIN FLOOR $1 BALCONY 100 ENTIRE GALLERY 50c
MATS. WED. & SAT. 25c-50c-75c & $1.00

GOODMAN THEATRE
Concerts: International Society *for* Contemporary Music
THIS AFTERNOON at 4:00 O'CLOCK
TOMORROW EVENING at 8:30 O'CLOCK
Chamber Music, Puppet Show, Ballet
RUDOLPH GANZ, Director
Seats on Sale GOODMAN THEATRE and LYON & HEALY: $5, $4, $3, $2.

RIALTO Cont. from 9:30 A. M. State at Van Buren
BURLESQUE

ILLINOIS
TOMORROW NIGHT 8:15
POSITIVELY Last 2 Weeks
Pop. Mats. Wed. & Sat. at 2:15
FRED STONE
Says: "RIPPLES"
With Dorothy and Paula Stone
Is the Biggest and Best Musical Comedy I've Ever Had
300 Good Seats, $1.50

GRAND OPERA HOUSE TONIGHT MAT. SAT. ONLY
A NEW REVUE DIRECT FROM SOLID YEAR IN NEW YORK
PRICES NIGHTS 50c to $2.50 MAT. SAT. 50c to $2.00
EARL CARROLL SKETCH BOOK
ORIGINAL NEW YORK CAST AND PRODUCTION COMPANY OF 100 including
WILL MAHONEY
WILLIAM DEMAREST
THE THREE SAILORS
by EDDIE CANTOR
1000 LAUGHS in 53 GLITTERING SCENES
56 OF THE MOST BEAUTIFUL GIRLS IN THE WORLD

SELWYN
8:30 TONIGHT
AND ALL NIGHTS $1 to $3
THURS.-SAT. MATS. $1 to $2
THE PLAY IN POSSESSION OF CHICAGO'S FANCY IS THE DRAMATIC LEAGUE SPECIAL
THE MAN IN POSSESSION
WITH ISABEL JEANS LESLIE BANKS and THE ORIGINAL LONDON CAST
CHICAGO CRITICS A UNIT IN CALLING IT IMMENSE

ETHEL BARRYMORE IN HER REMARKABLE PORTRAIT OF SCARLET SISTER MARY WILL BE SEEN FOR THE 147th TIME IN AMERICA IN THE HARRIS THEATER TOMORROW NIGHT AS THE FIFTH BILL OF THE DRAMATIC LEAGUE BY ARRANGEMENT WITH LEE SHUBERT. MATS. WED.-SAT. SUBSCRIPTION OFFICE OPEN DAILY 9 TO 5 HARRIS THEATER

PLAYHOUSE—TONITE 8:30
THE LAUGH HIT of CHICAGO
JONESY
with THOS. W. ROSS PERCY HELTON
A GREAT SHOW at PERFECT PRICES
NIGHTS $1.50-$2.00 MAT. WED. & SAT. $1 and $2

KEDZIE-PLAYERS
Light Wines & Beer
MAT. TODAY 25c & 50c TONIGHT 50c & 75c

The Voice o

Movie Fan's Summary.

Dear Miss Tinee: I have not ten you for a long time relat the movies, but as I am still a ne movie fan and persistent rea your daily and Sunday colu thought a few remarks might genius.

I have seen many pictures th year, some excellent, some good, poor, others terrible.

As a rule John Barrymore, Bancroft, William Powell, Nagel, Lewis Stone, and the tw rys can always be counted on t you good acting, hence, gener good picture.

Among the femmes Marie D is in a class by herself in he while Ruth Chatterton, Kay F Kay Johnson, Joan Crawford, an Jurdine always deliver.

Excellent pictures, "Byrd South Pole," "The White H Its Pals," "Africa Speaks," Angels," "Disraeli," and, of others. John Gilbert is awful Way of a Sailor," and Clara Bo me in "Her Wedding Night."

In closing I may add I thi shows at the leading downtow diers could be shortened abou an hour without a loss of patr in fact, this would probably in the revenue. They can retain high class amusement and thre about one half hour of stuff boring. Two hours would seem enough for any one, unless they to go and eat and sleep. I co to hold my high opinion of y a critic, even if I frequently di with you.

Yours very truly,
HARRY T. JOHN

Editor's note: So glad to have from you again.

* *

Young Mr. Stone.

Dear Miss Tinee: This is m and possibly last appearance i column [cheers!] so I might a let a lot off my mind [?] in on nificent outburst.

I read Miss Natalie Gruen's surprising criticism of the p "The Office Wife." She see think that Lewis Stone is too play lover parts—in fact, sh she thought the scene on the was ridiculous because Mr. Ston frightfully mature and Miss M so overwhelmingly adolesce whereas, Miss Gruen, who

MOTION PICTURE DOWNTOWN

RKO STATE-LAKE
"CIM" ROARS INTO CH
EDNA FERBER
America's foremost Author Wrote Her Heart Out Telling This Immortal Love Story—and
THE SCREEN KEEPS FAITH!
TALKIE REBORN GLORIO PAGEAN
STANDS B TOWN O ITS HEAD
PRESS SHR ACCLAMATI
with RICHARD Irene Dunne Estelle Taylor and a cast of 10,000
MARRI

NORTH

HOWARD Conrad Nagel—Genevieve T "FREE LOVE" Restricted to Adults Only Burton Holmes—China's Old Man Exclusive Free Parking

RIDGE DEVON at CLARK Cont. 1:30 to 12 Marilyn Miller—"SUNNY" Charles Bickford—"River's Mat. Only—Chapt. 4—"Spell of the

NEW BRYN MAWR 1125 Br 2 Super Attractions—2 MARILYN MILLER in Her Gre "SUNNY" Also Years' Most Sensational P "JAWS OF HELL" Added—Latest Movietone Ne

ADELPHI 7074 N. Cont. from 2 P. M. On 2 Talkies—Richard Cromwell, Jun NOAH BEERY—"TOL'ABLE DA Also Lila Lee, Joe Frisco, Harry "THE GORILLA" Latest News Events—Acts—Talk Mat. Only—Chapt. 7—"Phantom of t

LINCOLN 3164 Lincoln Av. at Continuous from Winnie Lightner—(Not a Musical "LIFE OF THE PARTY Also Talking Comedies, News and

BERTHA 4717 LINCO DOORS OPEN A WALLACE BERRY—MARIE DRE STAN AND BILL The Laurel and Oliver Hardy The Laurel and Hardy Murder

MUSIC BOX 3700 BLOCK SOU Cont. 1:30-12—R MARILYN MILLER—"SUNN FRANK MORGAN—"PART AND P Mat. Only—Chapt. 4—"Spell of the

LANE COURT 918 Belm Two Talkies—Mi CHARLES BICKFORD—"RIVER'S MARILYN MILLER—"SUNN

JULIAN Center and C —RIVER Charles Bickford and Zasu P WARNING TUES.—"HARTATS

BUCKINGHAM 3319 N WALLACE DRESSLER—"SIN AND Miss Summerville—"HELLO RU

LAKE SHORE Broadway at DOUBLE F Double David" and "She's My W

DE LUXE Wilson and EL BRENDEL—"JUST IMAGI

LLINOIS TOMORROW NIGHT 8:15
OSITIVELY
ast 2 Weeks
Mats. Wed. & Sat. at 2:15
FRED STONE
ys: "RIPPLES"
Dorothy and Paula Stone
he Biggest and Best Musical Comedy I've Ever Had
0 Good Seats, $1.50

GRAND OPERA HOUSE TONIGHT MAT. SAT. ONLY
W REVUE DIRECT M SOLID YEAR NEW YORK
PRICES NIGHTS $1.00 to $3.85 SAT. MAT. $1.00 to $3.00
EARL CARROLL SKETCH BOOK by EDDIE CANTOR
1000 LAUGHS 53 GLITTERING SCENES
6 OF THE MOST BEAUTIFUL GIRLS IN THE WORLD

SELWYN 8:30 TONIGHT
AND ALL NIGHTS $1 to $3 THURS.-SAT. MATS. $1 to $2
E PLAY IN POSSESSION OF CHICAGO'S FANCY IS THE DRAMATIC LEAGUE SPECIAL
THE MAN IN POSSESSION
with ISABEL JEANS LESLIE BANKS and THE ORIGINAL LONDON CAST
CAGO CRITICS A UNIT IN CALLING IT IMMENSE

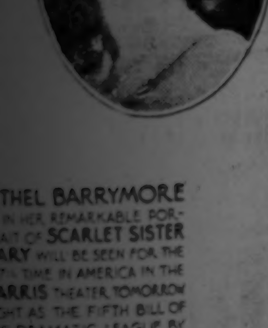

THEL BARRYMORE IN HER REMARKABLE PORTRAIT OF SCARLET SISTER MARY WILL BE SEEN FOR THE TIME IN AMERICA IN THE HARRIS THEATER TOMORROW NIGHT AS THE FIFTH BILL OF THE DRAMATIC LEAGUE BY ARRANGEMENT WITH LEE SHUBERT. MATS. WED.-SAT. SUBSCRIPTION OFFICE OPEN DAILY 9 TO 5 HARRIS THEATER.

PLAYHOUSE-TONITE 8:30 WED. & SAT. MAT. 2:30
THE LAUGH HIT of CHICAGO
JONESY
THOS. W. ROSS PERCY HELTON
GREAT SHOW "A PERFECT CAST"
NIGHTS $1 to $2.50—SAT. NIGHTS $1 to $3 MAT. WED. & SAT. $1 to $2

COZIE-PLAYERS MADISON at KEDZIE
Light Wines & Beer
TODAY TONIGHT 50c PHONE KED. 1184

The Voice of the Movie Fan

Movie Fan's Summary.

Dear Miss Tinee: I have not written you for a long time relative to the movies, but as I am still a regular movie fan and persistent reader of your daily and Sunday column, I thought a few remarks might not be amiss.

I have seen many pictures the last year, some excellent, some good, some poor, others terrible.

As a rule John Barrymore, George Bancroft, William Powell, Conrad Nagel, Lewis Stone, and the two Beerys can always be counted on to give good acting, hence, generally a good picture.

Among the femmes Marie Dressler is in a class by herself in her line, while Ruth Chatterton, Kay Francis, Kay Johnson, Joan Crawford, and Ann Harding always deliver.

Excellent pictures, "Byrd at the South Pole," "The White Hell of Pitz Palu," "Africa Speaks," "Hell's Angels," "Disraeli," and, of course, others. John Gilbert is awful in "In the Way of a Sailor," and Clara Bow the same in "Her Wedding Night."

In closing I may add I think the shows at the leading downtown theaters could be shortened about half an hour without a loss of patronage; in fact, this would probably increase the revenue. They can retain their high class amusement and throw out about one half hour of stuff that is boring. Two hours would seem long enough for any one, unless they want to go and eat and sleep. I continue to hold my high opinion of you as a critic, even if I frequently disagree with you.

Yours very truly,

HARRY T. JOHNSON.

Editor's note: So glad to have heard from you again.

* *

Young Mr. Stone.

Dear Miss Tinee: This is my first and possibly last appearance in your column [cheers!] so I might as well get a lot off my mind [?] in one magnificent outburst.

I read Miss Natalie Gruen's rather surprising criticism of the picture, "The Office Wife." She seems to think that Lewis Stone is too old to play lover parts—in fact, she says she thought the scene on the beach was ridiculous because Mr. Stone is so delightfully mature and Miss Mackaill is so overwhelmingly adolescent. Furthermore, Miss Gruen, who is, no doubt, a charming young lady, if a trifle hasty in her judgment, insists on comparing Mr. Stone with very old, doddering prehistoric specimens of King Tut's régime.

All this is distressing to me, a devoted follower of Mr. Stone. He is not only one of our most gifted and consistent performers, but a delightful and charming gentleman, with a superabundance of energy and spirit. Anyone who really knows Lewis Stone would be terribly amused to hear him referred to as old. He suggests nothing so much as eternal youth. J. W.

Editor's note: A fine actor!

* *

Greatest Work of Art.

Dear Miss Tinée: I thank you for your information in regard to the picture at the Cinema named "Freedom." I always make it a point to see your three star films and I have never been sorry. I saw "Freedom" and I was well pleased. It was the greatest work of art I have ever seen and I want to thank you for your valuable service to the public. Yours truly,

J. B. COOK.

Editor's note: Glad you enjoyed it!

* *

In Defense of "Paid."

Dear Miss Tinée: I just got through reading your criticism on Joan Crawford's picture called "Paid." I think that you are unfair in giving "Paid" only two stars. You finished your column by saying that the people won't go crazy over the picture. I think that the people who saw the picture when I did couldn't have been more crazy over the picture if you had given it five stars. I for one am glad I didn't wait until your criticism of the picture was printed.

You say that Joan's make-up in the first scenes are terrible. I wonder if you have ever seen a person who has spent a few nights in jail. They get that black look, just like Joan's make-up looked.

If you will, please tell me why the censors made it an "Adults Only" picture. The only reason is because the people fal lfor those A. O. pictures. I should think that the movie people of Chicago would try and do away with such narrow minded censors. I am for a federal censorship.

Yours truly,

MISS F. R. L.

Editor's note: There's nothing like having a mind of one's own.

MOTION PICTURES DOWNTOWN

No Need to Wait for Seats TODAY if you come at these convenient hours!

COME BEFORE 2 P. M. and you are certain to get a good seat promptly and see a complete show for the special price 50c

BETWEEN 3:30 & 5:30 P. M. when there are usually good seats available in all PUBLIX—BALABAN KATZ LOOP THEATERS

AFTER 9:00 P. M. when there is still plenty of time to see the last complete show—and good seats are available.

PUBLIX—BALABAN & KATZ Wonder Theaters

CHICAGO RANDOLPH STATE LAKE
50c—12 Noon to 2 P. M.
Fearless Drama of a woman who sinned . . . and then found love!
CONSTANCE BENNETT
ROB'T. MONTGOMERY
ADOLPHE MENJOU, ANITA PAGE
"The EASIEST WAY"
A Metro Dramatic Romance
On the STAGE "SMILE AWHILE" FERRY CORWEY Sommers & Hunt Keye & Sayre
Holiday Special "TRIBUTE TO LINCOLN" H. LEOPOLD SPITALNY Chicago Theater Symphony Orchestra

ORIENTAL RANDOLPH ST. near STATE
50c, 12 Noon to 2 P. M.
A New Clara—and a Rip-Roaring Melodrama!
CLARA BOW "NO LIMIT" HARRY GREEN STUART ERWIN
Dashing Stage Revue "American Beauties" With the Jazz-Jester AL KVALE Jack Waldron, others
Added Events Eddie House Al Evans Organ novelty Musical Gems MARCELLI, Dir.

ROOSEVELT STATE ST. near WASHINGTON
50c—11 A. M. to 2 P. M.
YOU'LL RECOGNIZE 'EM INSTANTLY — America's most famous family. Their off-stage affairs will entertain you immeasurably!
"ROYAL FAMILY OF BROADWAY"
Paramount's Triumph from the Edna Ferber-George Kaufman Play
With INA CLAIRE FREDRIC MARCH
Mary Brian, Henrietta Crosman
The Most Brilliant Talking Picture of the Year!

McVICKERS MADISON ST. near STATE
50c 11 A. M. to 2 P. M.
If You Haven't Carfare . . . Borrow It to See This Amazing Smash Hit!
"DOORWAY TO HELL"
Warner Brothers' epic of gangdom
LEWIS AYRES and a specially selected cast of players in the year's big success!

UNITED ARTISTS RANDOLPH at DEARBORN
Doors Open 11 A. M. 50c Price to 2 P. M.
He spent his last dime for a dog—and he was as great a spendthrift with love!
RONALD Colman "THE DEVIL TO PAY"
with LORETTA YOUNG
The story of a handsome rogue—cast out from everywhere but women's hearts!

MOTION PICTURES MISCELLANEOUS

REDUCED PRICE TODAY 50c TO 2 P. M.
PARADISE · UPTOWN · TIVOLI
PROMPT SEATS — COMPLETE PROGRAM

Publix—Balaban & Katz WONDER THEATERS

UPTOWN BROADWAY at LAWRENCE
Doors Open 1:15 P. M.
Take a Merry Trip Through the World of Fun with MARK FISHER
CHILTON & THOMAS
GRACE AND MARIE ELINE | ANNA CHANG Sandy DE LYLE
"Lincoln's Birthday" Feature
Extra! LULU McCONNELL comedy

TIVOLI COTTAGE GROVE near 63RD ST.
Doors Open at 12:15
FRANKIE MASTERS in "Frankie's Frolics" High-Speed Revel
ART KAHN Piano Wizard | "LINCOLN'S BIRTHDAY" A Tribute

PARADISE CRAWFORD near WASHINGTON
Doors Open 1:30 P. M.
Come Early! He's Here!
PAUL ASH IN PERSON!
Hear WILBUR HALL! See the THREE GOBS! BANJO BUDDY! THE REIDS!
Extra! "Lincoln's Birthday" Tribute

Sensational New Continental Star! MARLENE DIETRICH Exotic-Ever Alluring Beauty!
"MOROCCO"
WITH GARY COOPER and ADOLPHE MENJOU
A story you'll always remember — told colorfully — acted magnificently!

RIVIERA·TOWER BROADWAY at LAWRENCE — 63 RD at BLACKSTONE
Doors Open at 1:30
America's Ambassador of Good Humor in His Funniest Role!
WILL ROGERS "LIGHTNIN'"
Louise Dresser, Helen Cohan
Laughs—Romance—Heart-Throbs
Extra RIVIERA Mickey Mouse Cartoon Riot | Extra TOWER Henri Keates at the organ

SENATE MADISON ST. at KEDZIE
Balcony Seats, 25c All Day
JOAN CRAWFORD in "PAID"
Maple City Four, WLS Radio Stars on Stage in Person

MARYLAND 63 RD. ST. at MARYLAND
Does Marriage Kill Love?
"PART TIME WIFE"
Edmund Lowe, Leila Hyams
Johnny Hines Comedy Howl

CENTRAL PARK 3535 ROOSEVELT
Kathleen Norris' Famous Novel
"PASSION FLOWER"
Kay Francis, Lewis Stone
Willie & Eugene Howard Comedy

NORSHORE HOWARD ST. at CLARK
Doors Open at 1:30
JOAN CRAWFORD in "PAID"
Robert Armstrong, Marie Prevost
Ruthe Farley in Organ Symphony | Free Parking Ask the Doorman

HARDING MILWAUKEE at SAWYER
Doors Open 12:15
"HELL'S ANGELS"
Ben Lyon, Jean Harlow, Jas. Hall
Eddie Meikel at the organ | Lulu McConnell Comedy Scream

MOTION PICTURES DOWNTOWN

STATE-LAKE OPEN 10:30 A.M. 50c to 2 P.M.
"CIM" ROARS INTO CHI!
EDNA FERBER America's foremost Author Wrote Her Heart Out Telling This Immortal Love Story—and
THE SCREEN KEEPS FAITH!
TALKIES REBORN IN GLORIOUS PAGEANT!
STANDS BIG TOWN ON ITS HEAD!
PRESS SHRIEKS ACCLAMATION!
with RICHARD DIX Irene Dunne Estelle Taylor and a cast of 10,000
CIMARRON

RKO PALACE OPEN 10:45 A.M. 50c to 2 P.M.
R.K.O. COMES THROUGH WITH ANOTHER GREAT VAUDEVILLE & SCREEN SHOW!
ANN CODEE MERRY FRENCH COMEDIENNE
MISS VANESSI THE GLORIOUS STAR OF DANCE WITH SON & DE BARD NORCROSS & GOLD
BROADUS ERLE BOY MUSICAL GENIUS
FOUR ACES AND A QUEEN
AND BOB HOPE and "ANTICS OF 1931"
ON THE SCREEN The PAINTED DESERT
WONDER PICTURE of the GOLDEN WEST
WITH WILLIAM BOYD HELEN TWELVETREES

WILDER THAN YOUR WILDEST DREAM OF ADVENTURE! Here's Something Different—Startlingly New—in Screen Entertainment!

Warner Bros. Roaring Romance
Captain APPLEJACK
The Outrageous Escapades of a Cake-Eater Who Turns Corsair—Whose Crazy Creed Is to Fight Any Man and to Love Every Woman!
with MARY BRIAN JOHN HALLIDAY
WARNER BROS. STATE & MONROE ORPHEUM

Woods RANDOLPH at DEARBORN
Continuous from 10:45 a. m.
Learn About Love From—
The BOUDOIR DIPLOMAT
with IAN KEITH · MARY DUNCAN BETTY COMPSON · JEANETTE LOFF
An intimate peek behind locked doors
All women were the same to this master lover

MISCELLANEOUS

TODAY Price till 2 p.m. 50c
GRANADA SHERIDAN at DEVON (Doors Open 1:30)
PUBLIX GREATER TALKIE THEATRES
MARBRO MADISON near CRAWFORD (Doors Open 1:30)
(ADULTS ONLY)
"ILLICIT"
With BARBARA STANWYCK
EXTRA—AT BOTH THEATERS—Grantland Rice SPORTLIGHT "DOGWAY MELODY"—all-dog comedy—NEWS
LEO TERRY—Granada Organ | The SELLERS—Marbro Twin-Organ

GATEWAY. Lawrence near Milwaukee Doors open at 1:30 p. m.
MARIE DRESSLER, WALLACE BEERY "MIN and BILL"
Free Auto Parking Space

BELMONT Lincoln-Belmont-Ashland
Double Feature Show
Helen Twelvetrees, "HER MAN" and "UNDER SUSPICION" with LOIS MORAN

CENTURY Clark-Diversey-Broadway Doors open at 1:30 p. m.
JOAN CRAWFORD, "PAID"
Smith & Dale Comedy Riot

CONGRESS Milwaukee at Rockwell
WALTER HUSTON KAY FRANCIS "The Virtuous Sin"
Mack Sennett Comedy Hit

BERWYN 6404 W. 22nd St. / STATE 5814 W. Madison — CONSTANCE BENNETT "SIN TAKES A HOLIDAY!"
PANTHEON Sheridan nr. Wil. — Double Unit Show "LINCOLN" and "ALONG CAME YOUTH"
BELPARK 3231 N. Cicero — Double Unit Show "PASSION FLOWER" and "Fast and Loose"
MANOR 5609 W. North — Double Unit Show "THE DANCERS" and "PASSION FLOWER"

LA GRANGE 84 S. 5th, LaGr. — Marian and Jim of the Smith Family on the Stage "The Passion Flower"
DEARBORN 40 W. Division — For Adults Only! Conrad Nagel "TODAY"
CRYSTAL North Av. nr. Cal. — El Brendel "JUST IMAGINE"
WINDSOR 1225 N. Clark — Marie Dressler "MIN AND BILL"
COVENT 2653 N. Clark Doors Open 1:30 — Double Feature Hit "The Virtuous Sin" and "GOING WILD"

ESSANESS TALKIE THEATRES
VOGUE Broadway at Grace Doors Open 1:30 P. M. BIG DOUBLE FEATURE PROGRAM! —For Adults Only— Conrad Nagel, "FREE LOVE" Ed Wynn "FOLLOW THE LEADER"
400 6746 Sheridan Doors Open 1:30 P. M. Double Feature Jack Oakie, "SEA LEGS" "MAN TO MAN," Phillips Holmes
CENTER Lincoln Av. nr. Irving Pk. Doors Open 1:00 P. M. BIG DOUBLE FEATURE PROGRAM! Greatest Love Drama in Years "HER MAN"—Helen Twelvetrees "GOING WILD," Joe E. Brown
DEVON 6225 Broadway Double Feature Helen Twelvetrees, "HER MAN" "FOLLOW THE LEADER," Ed Wynn
KEYSTONE 3913 Sheridan Doors Open 1:30 P. M. Marilyn Miller, "SUNNY" "RIVER'S END," Charles Bickford
BIOGRAPH 2433 Lincoln Two Features Constance Bennett "SIN TAKES A HOLIDAY" "RIVER'S END," Charles Bickford
Broadway Strand 1641 Roosevelt "RIVER'S END," Charles Bickford
5 REAL! LIVE! ACTS! VAUDEVILLE 5 WITH ORCHESTRA AT EVERY PERFORMANCE
DAVIS 4614 Lincoln Double Feature "RIVER'S END," Charles Bickford Broadway Hit, "FAST AND LOOSE"
CRAWFORD 19 S. Crawford Double Feature —FOR ADULTS ONLY— Conrad Nagel, "TODAY" "SEE AMERICA THIRST," Bessie Love
EMBASSY 3940 Fullerton Double Feature Winnie Lightner, "Life of the Party" "THE DANCERS," Lois Moran
LOGAN 2648 Milwaukee Double Feature "TOL'ABLE DAVID," Noah Beery Lois Moran, "THE DANCERS"
BYRD Madison-Cicero Two Talkies Jackie Coogan, "TOM SAWYER" "SUNNY," Marilyn Miller
WEST END 121 N. Cicero Two Talkies —FOR ADULTS ONLY— Conrad Nagel, "TODAY" "Czar of Broadway," Betty Compson
MICHIGAN 55th & Michigan ERSKINE TATE & HIS ORCHESTRA See the Greatest Fight in History Helen Twelvetrees, "HER MAN"

FOX THEATRES
MONROE MONROE at DEARBORN JOAN CRAWFORD in "PAID" with ROBERT ARMSTRONG ADULTS ONLY
MIDWEST Archer & 35th / COMMERCIAL 92nd & Commercial — LOIS MORAN UNDER SUSPICION
CROWN 1665 Division Charles Bickford, "PASSION FLOWER"
PORTAGE PK. Two Features "SIN TAKES A HOLIDAY" and "SUNNY"
SHERIDAN SHERIDAN RD. IRVING PK. BLVD. 25c TILL 2 TWO BIG ATTRACTIONS Joan Crawford in "PAID" and LAUREL and HARDY in "MURDER CASE"
TERMINAL Two Big Attractions "MIN AND BILL" with Marie Dressler and Wallace Beery and Laurel and Hardy in "Murder Case"

SOUTH

Warner Bros. Theatres
AVALON 79th & Stony 40c & 15c 'Til 2 P. M.
Can you imagine anything funnier than a bachelor confronted by his children?
"The BACHELOR FATHER"
Smart Comedy Cast Includes MARION DAVIES RALPH FORBES C. Aubrey Smith
Belasco's Scandalous Hilarious Stage Sensation!

CAPITOL 79th & Halsted 15c & 40c 'Til 2 P. M.
LIGHTNIN' STRIKES THE NATION'S FUNNY BONE.
He ran a hotel for divorce-hunting beauties, and ran himself right out of a home!
WILL ROGERS Wittier than ever before! In Fox Films'
LIGHTNIN'
GREATER THAN THE GREAT STAGE SHOW!

STRATFORD 63 RD. AND HALSTED
Doors Open 1 P. M.—35c & 15c 'til 2:00
Flaming Drama of Love and Vengeance
EDMUND LOWE in "MEN ON CALL"
Extra! Extra! LAUREL & HARDY 30 Minute Comedy Riot
HAMILTON 71st-Paxton Wallace Beery—"A LADY'S MORALS"
METROPOLITAN 4644 S. Parkway WALTER HUSTON—KAY FRANCIS "THE VIRTUOUS SIN" Doors Open 1:30—25 & 10c 'til 4
FROLIC 55th-Ellis HARVARD 63rd-Harvard El Brendel—"Just Imagine" Doors Open 1:30—25 & 10c 'til 2:30
COSMO 79th-Halsted CONSTANCE BENNETT "SIN TAKES A HOLIDAY" Doors Open 1:30—25 & 10c 'til 2:30

GROVE 76th-Cottage HIGHLAND 79th-Ashland JEFFERY 71st-Jeffery W. ENGLEWOOD 63rd-Ashland
(All four theatres) MARIE DRESSLER WALLACE BEERY in "MIN & BILL"
GROVE, HIGHLAND, W. ENGLEWOOD Doors Open 1 P.M. 25c & 10c 'Til 2 P.M. JEFFERY—25c. 10c—1:30-2:30
SHORE 75th-Kingston Giant Double Feature Program KAY FRANCIS—"PASSION FLOWER" & FAST AND LOOSE," Feature Comedy Doors Open 1:30—25c & 10c 'til 2:00
SHAKESPEARE 942 E. 43d-st. MARILYN MILLER in "SUNNY" Doors Open 1:30—25 & 10c 'til 2:30
SYMPHONY Chicago nr. Cicero 5—Big Acts of Loop Vaudeville—5 MARILYN MILLER in "SUNNY" Doors Open 1:30—30 & 10c 'til 2:30
LEXINGTON 1162 E. 63rd OAKLAND SQ. 39th-Drexel JOE E. BROWN—"GOING WILD" Doors Open 1:30—25 & 10c 'til 2:30

SCHOENSTADT'S TALKIE THEATERS
PICCADILLY JOAN CRAWFORD "PAID" ROBERT ARMSTRONG MARIE PREVOST
HARPER 53d & Harper Marilyn Miller "SUNNY"
ATLANTIC 26th & Crawford EL BRENDEL "Just Imagine" Direct from Hollywood BUCK SPENCER IN PERSON on the stage with Frankie Gibson See this popular movie star doing his hair-raising stunts
PEOPLES 47th & Ashland 2 Gigantic Attractions Phillips Holmes, "HER MAN" and Joe E. Brown, "GOING WILD"
PALACE 5243 W. 25th St. Adults 25c All Day NOAH BEERY "TOL'ABLE DAVID"
KENWOOD 47th & Kenwood JACKIE COOGAN "TOM SAWYER"
ACADIA 55TH AND FAIRFIELD WINNIE LIGHTNER "LIFE OF THE PARTY"

REGAL South Park Way at 47th St. Emotional Human Drama "ABRAHAM LINCOLN" with WALTER HUSTON On the Stage "Jazz Pirates"—with "Sweet Papa Garbage" Ralph Cooper—Jerome Carrington and his New Band
VISTA 47th near Ashland Louis Wolheim, "THE SILVER HORDE" also Evelyn Brent, "FRECKLES" star of Our Gang Comedies IN PERSON at all performances All Seats 25c, Children 10c
R-K-O ENGLEWOOD 63rd & Halsted Shows Continuous CONRAD NAGEL—GENEVIEVE TOBIN in "FREE LOVE"—ADULTS ONLY Radio-Keith-Orpheum VAUDEVILLE
COLONY 59TH AND KEDZIE Cont. 1:30 to Midnite Tom Moore, Lola Love—"The Costello Case" Exclusive First Showing Direct from Loop
NEW REGENT 6826 S. HALSTED Richard Cromwell—"TOL'ABLE DAVID"
ROSELAND-STATE Michigan-110th Pl. MAT. DAILY HELEN TWELVETREES—"HER MAN"
JACKSON PARK Stony Island at 67th Mat. only—Ken Maynard, Constance Bennett—"Sin Takes a Holiday"
CHELTEN Exchange Ave. at 79th St. EVELYN KNAPP CHARLES BICKFORD—"RIVER'S END"
DREXEL 858 E. 63RD STREET Winnie Lightner—"LIFE OF THE PARTY"
MARQUETTE 63RD AND KEDZIE DOORS OPEN 11:45 EL BRENDEL—"JUST IMAGINE"
RAMOVA 35TH AND HALSTED CHARLES BICKFORD—"RIVER'S END"
HIGHWAY 63RD AND SO. WESTERN DOORS OPEN 11:45 EL BRENDEL—"JUST IMAGINE"

NORTH

HOWARD HOWARD ST. "L" MATINEE DAILY CONTINUOUS Conrad Nagel—Genevieve Tobin "FREE LOVE" Restricted to Adults Only Burton Holmes—"China's Old Man River" Exclusive Free Parking
RIDGE DEVON at CLARK Cont. 1:30 to 12 Marilyn Miller—"SUNNY" Charles Bickford—"River's End" Mat. Only—Chapt. 4—"Spell of the Circus"
NEW BRYN MAWR 1125 Bryn Mawr 2—Super Attractions—2 MARILYN MILLER in Her Great Hit "SUNNY" Also Years' Most Sensational Picture "JAWS OF HELL" Added—Latest Movietone News
ADELPHI 7074 N. CLARK Cont. from 2 P.M.—One Day Only 2 Talkies—Richard Cromwell, Joan Peers, Noah Beery—"TOL'ABLE DAVID" Also Lila Lee, Joe Frisco, Harry Gribbon "THE GORILLA" Latest News Events—Acts—Talkomedy Mat. Only—Chapt. 7—"Phantom of the West"
LINCOLN 3164 Lincoln Av. at Belmont Continuous from 12 Noon Winnie Lightner—(Not a Musical Comedy) "LIFE OF THE PARTY" All Talking Comedies, News and Varieties
BERTHA 4717 LINCOLN AVE. DOORS OPEN AT 12:30 WALLACE BEERY—MARIE DRESSLER "MIN AND BILL" Stan Laurel and Oliver Hardy in "The Laurel and Hardy Murder Case"
MUSIC BOX 3700 BLOCK SOUTHPORT Cont. 1:30-12—Dbl. Feat. MARILYN MILLER—"SUNNY" FRANK MORGAN—"FAST AND LOOSE" Mat. Only—Chapt. 4—"Spell of the Circus"
LANE COURT 918 Belmont Ave. Two Talkies—Mickey Mouse CHARLES BICKFORD—"RIVER'S END" MARILYN MILLER—"SUNNY"
JULIAN Center and Clark Sts. Charles Bickford and Zasu Pitts "RIVER'S END" STARTING TUES.—"HJARTATS ROST"
BUCKINGHAM 3319 N. CLARK WALLACE BEERY MARIE DRESSLER—"MIN AND BILL" Slim Summerville—"HELLO RUSSIA"
LAKE SHORE Broadway at Belmont DOUBLE FEATURE "Tol'able David" and "She's My Weakness"
DE LUXE Wilson and Broadway Near "L" Station EL BRENDEL—"JUST IMAGINE"

NORTHWEST

NEW DRAKE 3548 MONTROSE CONSTANCE BENNETT "SIN TAKES A HOLIDAY" Marilyn Miller, "Sunny"
ADMIRAL LAWRENCE AT CRAWFORD HAROLD LLOYD "FEET FIRST" All Star Cast, "TOL'ABLE DAVID"
ARMITAGE 3553 ARMITAGE John Mack Brown Adults 30c—Children 10c—All Day The Theater of Beauty, Comfort Perfect Sound and Vision WALLACE BEERY—"BILLY, THE KID" Mon., Tues., George Bancroft, "The Derelict"
TIFFIN 4051 W. NORTH AVE. EL BRENDEL—"JUST IMAGINE" Added Stage Attraction CLEM & HARRY—Radio Stars—IN PERSON
IRVING Irving Park Blvd. & Crawford All Talking—Double Feature Constance Bennett—A ★★★★ Picture "SIN TAKES A HOLIDAY" Also "ATLANTIC"—A ★★★★ Picture Taken from the Sinking of the Titanic
LIBERTY 3705 Fullerton at Lawndale Doors Open Noon—Dble. Feat. JEANETTE McDONALD—JOE E. BROWN "THE LOTTERY BRIDE" KEN MAYNARD—"FIGHTING THRU" Matinee Only—"Spell of the Circus"
RIVOLI 4380 ELSTON—2 Features COMEDY & ACTS Charles Bickford—Kay Johnson "PASSION FLOWER" Frank Morgan—"Fast and Loose"
COMMODORE 3105 Irving Park Blvd. Dbl. Feature Program CHARLES BICKFORD—"RIVER'S END" "FAST AND LOOSE"—ALL STAR CAST
ALAMO 5641 W. CHICAGO MATINEE DAILY Kay Johnson, "The Passion Flower"
BELL 3064 ARMITAGE AVE. WALLACE BEERY—"BILLY, THE KID"
PATIO 6008 IRVING PARK BLVD. ALSO VAUDEVILLE Richard Cromwell—"TOL'ABLE DAVID"
MONT CLARE Grand Ave. at Harlem MATINEE DAILY Constance Bennett—"Sin Takes a Holiday"

HIGHLAND PARK
ALCYON "DANGER LIGHTS" LOUIS WOLHEIM — ROBERT ARMSTRONG

First Time in Chicago
"STORM OVER ASIA"
A Tale of Primitive Passions
Breathtaking In Its Tempo: A Dramatization of the Far East Problem Directed by the Genius V. PUDOVKIN
Unusual Short Subjects
Chicago Avenue Just East of Michigan Boulevard CINEMA
1 P.M.—Continuous—11 P.M. Mat., 50c; Eve., Sat. and Sun., 75c

CASTLE STATE AT MADISON BILLIE DOVE "ONE NIGHT AT SUSIE'S" ADULTS ONLY
PUNCH & JUDY Van Buren St. Near Michigan Boulevard The Amazing Million Dollar Air Spectacle "Hell's Angels"

CICERO
VILLAS 22ND AND 56TH Cont. 1:30 to Midnite. Dble. Feat. Winnie Lightner—"LIFE OF THE PARTY" GRACE MOORE—"A LADY'S MORALS" Mat. Only—Chapt. 8—"Phantom of the West"

HINSDALE
HINSDALE Save This Ad Until Feb. 16. Sun., Mon., "Tom Sawyer"—Tues., Wed., "Man to Man"—Thur., Fri., "Up the River"—Sat., "Sea Legs." Good as a 2 for 1 after Feb. 15, exc. Sat., Sun.

WILMETTE
WILMETTE TRACY & HYMER in "UP THE RIVER"

DOWNERS GROVE
TIVOLI MATINEE TODAY CHARLES BICKFORD—"RIVER'S END"

LOMBARD
NEW DU PAGE MATINEE TODAY "FEET FIRST" AND "THE DANCERS"

WEST
AMERICAN Ashland and Madison Dble. Feature—Adults Only "THE CZAR OF BROADWAY" Also Frank Morgan—"Fast and Loose"
SAVOY 4346 W. MADISON Double Feature Program JACK OAKIE—"SEA LEGS" also Betty Compson—"She Got What She Wanted"
MARSHALL SQ. 22d-Marshall Blvd. Free Auto Parking Constance Bennett—"Sin Takes a Holiday"
WILSON 2418 W. MADISON Mat. "Phantom of the West" Winnie Lightner—"LIFE OF THE PARTY"
LINDY 3437 OGDEN—Double Feature LOIS MORAN "THE DANCERS" AND "4TH ALARM"

MAYWOOD
LIDO 5TH AVENUE AT WASHINGTON BLVD. ALL TALKING—MATINEE DAILY Constance Bennett—Basil Rathbone "SIN TAKES A HOLIDAY"

AUSTIN
AMBASSADOR DIVISION NR. AUSTIN BLVD. PHILLIPS HOLMES—GRANT MITCHELL "MAN TO MAN" —On the Stage— 3 BIG STAR VAUDEVILLE ACTS 3 INCLUDING WILLIAMS' MIDGETS
IRIS 5743-47 CHICAGO AVE. Adults 30c, Children 10c Winnie Lightner, "Life of the Party"
PARK LAKE ST. AT AUSTIN DOUBLE FEATURE PROGRAM GEORGE ARLISS—"OLD ENGLISH" LILA LEE—"THE GORILLA"
PLAISANCE 466 N. Parkside at Lake COMEDY RIOT Spencer Tracy—"Up the River"
AUSTIN Adults 25c—5619 W. Madison GRANT MITCHELL PHILLIPS HOLMES—"MAN TO MAN"

LAKE FOREST
DEERPATH "FAST AND LOOSE" ALSO Francis X. Bushman—In Person

PARK RIDGE
PICKWICK DOUBLE FEATURE "TOL'ABLE DAVID" MARILYN MILLER—"SUNNY"

BERWYN
ROXY Grove Ave. at C. B. & Q. R. R. Cont. 1:30 to Midnite. Dble. Feat. GRACE MOORE—"A LADY'S MORALS" BUCK JONES—"THE DAWN TRAIL" Mat. Only—Chapt. 8—"Phantom of the West"

NO MAN'S LAND
Teatro del Lago Sheridan Rd. Between Wilmette & Kenilworth EL BRENDEL "JUST IMAGINE"

FOREST PARK
FOREST MADISON ST. at DES PLAINES ALL TALKING—MATINEE DAILY CHARLES BICKFORD "RIVER'S END"

'Peter Ibbetson' Makes Bow at New York Met

Deems Taylor Changes Play Into Opera.

By Edward Moore.
[Continued from page one.]

has allowed his artistic conscience full play in casting it, with Lucrezia Bori as Mary, Edward Johnson as Peter, and Lawrence Tibbett as Col. Ibbetson. It ought to give the work a good chance, provided only that public taste has not been injured by some of the bad examples of the last twenty years.

It is to be sung in English, which is perhaps the weakest element in its chance for success, though with frequent shifts, more or less sustained, into French, which may help to save it. For nothing is more certain than that the public at present cares little about what language an opera is sung in as long as it is not English.

* *

A Word of Explanation.

Let me try again to state my position on this matter. A letter now on my desk informs me, "You, like all of your colleagues as well as many other authorities upon this particular subject, have continuously stressed the lack of good and suitable translations of foreign operas as the major reason for its lack of success." I have never stressed anything of the sort, or if I have, it has been upon an individual and unfortunate case of translation. On the other hand, I have been personally acquainted with many workable and some excellent translations.

What I have stressed has been the way the American public has unanimously decided that anything on earth is more entertaining than opera in English. I have been present during the times when, years ago, Campanini played his Saturday night operas in English to pitiful houses and played them again the following season in their untranslated form to good houses; when the second performance of Henry Hadley's "Azora" revealed a total box office sale on the main floor of five seats; when America generally—not Chicago, which had a good record in this case—permitted the American Opera company to fall into insolvency two seasons ago and made it impossible to return this year. When I read heated appeals about the "practical considerations" of opera in English, such matters are seldom mentioned. But it is not altogether impossible to understand Mr. Insull's lack of enthusiasm on the subject.

However, a news item states that a week before "Peter Ibbetson" was due for performance there were over 2,000 applications for seats and only 400 seats were available outside of the regular subscription list. If such a thing had ever happened in Chicago in the past, or if there were even a possibility of its happening in the future, there would probably be a change of mind on the part of the Civic Opera company.

* *

Reader Makes Suggestion.

From a letter by Charles H. Mitchell, with thanks, as well, for the part not quoted:

"I should like to make a suggestion, which I feel many people in Chicago would concur in. Why don't you, in the SUNDAY TRIBUNE, conduct a column for correspondents similar to the 'Vox Playgoer?' I realize, of course, that from time to time you print letters from correspondents in the body of your own column, but I think something of this kind separate from your own column would be valuable. Every one enjoys reading letters from individuals about music and their opinions of the concerts and recitals. Maybe such a column would not be practicable from the point of view of space, but it seems to me that if it could possibly be arranged it would prove an indispensable adjunct to your already indispensable music department."

* *

Cellist with Symphony.

Gregor Piatigorsky was to have been the cello soloist with the Chicago Symphony orchestra on Friday afternoon and Saturday evening, but he is down with pneumonia and his season's tour has been canceled. In his place Maurice Maréchal, another personality of the cello, will appear, and the program has been entirely recast from what was first announced.

M. Maréchal will play concertos by Vivaldi of the ancients and Honegger of the moderns. Dr. Stock tells that the orchestral numbers will be Handel's Concerto in D minor, Arne Oldberg's Third Symphony, Balakireff's "Oriental Fantasy," and Strauss' "Emperor" waltzes.

On the Tuesday afternoon program José Iturbi, the pianist, will appear in Beethoven's Fourth Concerto, otherwise the one in G major. In connection with Bruckner's Nine Symphony, which Dr. Stock is to conduct on this occasion, an announcement comes from New York telling of the organization of the Bruckner Society of America, and asking for country-wide membership, $1 a year for regular members, $5 a year for founders' memberships. Robert G. Grey, secretary, 535 West 110th street, New York, will receive checks and answer questions.

The aim of the society is to develop interest in and appreciation of the works of Bruckner, Mahler, and such modern compositions as carry on the classical tradition. It would seem to be a worthy object, with at least more in its favor than the exaltation of those whose chief claim to favor is their scorn of all classical traditions. Public lectures will embrace such subjects as "Religious Music for the Concert Hall," "The Development of the Art Song After Wagner's Time," "The Psychology of Polyphony," "The Development of the Choral Symphony," and "Wagner and Bruckner."

* *

Boston Praises Opera.

The Civic Opera company, having finished its annual two weeks at Boston, moves on with an unwonted amount of praise from Boston reviewers. The Transcript of that city preludes its remarks with this:

"Dante, who could not admit the poets and philosophers of ancient Greece and Rome to the Christian heaven, assigned to them a place of abode in the other place where they were 'not wholly damned.'

"As long as Boston has the Chicago Civic Opera for a couple of blissful weeks in the winter, we are quite ready to regard the gunmen's paradise by the shores of Lake Michigan as not altogether a Hades. On the contrary, we highly commend its enterprise.

"We have heard that 'opera is dying,' but in our hearts we do not believe it.

"Time has abated its stiffness; it has added dramatic animation even to its choruses, and always there remains in human hearts a firm nucleus of the old joy.

"There is still a deeper emotion in the pour of music in conjunction with the eternal human spectacle than there is in any other form of music. We shall flock to hear 'Don Giovanni,' and no doubt even 'Trovatore,' with the old delight. Opera may change; it does not die."

They greatly liked the Wagner works, especially "Die Meistersinger," in which regard Boston and Chicago are pretty well at one. There are also many kind words about "Don Giovanni," "Pelleas et Melisande," "Il Trovatore," and "La Bohême." At the time of writing, notices of "Camille" have not penetrated this far west.

Nor has there been much information about engagement contracts for another season. One only has been made public, but that one registers as important. Isaac Van Grove has been engaged as conductor and coach. For four years, from 1921 to 1925, he was assistant conductor with the company, conducting several works during that time. Since 1927 he has been musical and artistic director of the summer seasons of opera in Cincinnati, and in 1929-'30 he was a first class musical director of the American Opera company.

* *

Two Interesting Pieces.

Some excerpts from the program notes on the three pieces to be presented by the International Society for Contemporary Music at the Goodman this afternoon and tomorrow night:

"The text of 'The Creation' was written by James Weldon Johnson [born at Jacksonville, Fla., in 1871], a Negro author who, educated for the law, has served as United States consul in Venezuela and Nicaragua, but has become better known as a poet and as the writer of 'books' for the light opera stage. 'The Creation,' which is subtitled 'A Negro sermon of voice and eight instruments,' was composed by Louis Gruenberg in 1924 and published the following year in Germany. The instrumental accompaniment is scored for flute, bassoon [or violoncello], horn, kettledrums, percussion [cymbals, bass drum, triangle, glockenspiel, xylophone, side drum, and gong], viola and piano.

"The following is the plot of 'L'Histoire d'un Soldat': A soldier, returning home from the wars, rests awhile on the bank of a brook and, taking his faithful fiddle from his kit-bag, begins to play. He is interrupted by an amiable old gentleman, who offers to exchange the violin for a magic book which contains an answer to every question.

"The soldier yields to this offer and even follows his companion. But soon he finds he has made a mistake. Arriving home, he discovers his sweetheart is married to another and even his mother seems to have forgotten him. He seeks counsel from the book, becomes a merchant, and accumulates wealth; but riches bring him no happiness. The soldier, now filled with disgust for his magic volume, returns to a life of adventure.

"In the town where the king's daughter lies sick he tries to cure her. The old gentleman whom the soldier had met by the brook arrives on the same errand, carrying the fiddle with him. A musical contest takes place between them and the soldier wins back the instrument and, with the dances which he plays, heals the princess, whom he marries. The enigmatic stranger now reveals himself as the devil and he swears to recapture the soldier if the latter ever crosses the border of the kingdom. Homesickness gnaws at the soldier's heart and he sets out for his native village; but the devil is waiting for his victim and he pounces upon the soldier as he crosses the boundary. The princess is left at a milestone, her arms outstretched into the void.

Offers for Barrymores.

Although Ethel Barrymore Colt, daughter of Ethel Barrymore, who is appearing in "Scarlet Sister Mary," has been on the stage only four and a half months she has received several offers of engagements when her season is completed. Nor has John Drew Colt, son of the actress, been overlooked. He has received an offer from Hollywood.

"FIRST ACTRESS"

MRS. MINNIE MADDERN FISKE

SIXTY years of acting are on Mrs. Fiske's record, but she is still a spirited comedienne, adept at evoking laughter. In "Ladies of the Jury," at the Blackstone, she is as lively as if she were still in the frolicsome forties. She is getting ready to revive "Becky Sharp," the dramatization of Thackeray's "Vanity Fair," Becky is one of her most famous roles.

Novelties Mark Performance of Choral Society

New York Charmed by New Compositions.

By Joan King.
[Chicago Tribune Press Service.]

NEW YORK, Feb. 7.—[Special.]—Following the season's trend toward novelty, hereabouts, the Schola Cantorum, as its midseason offering to Carnegie hall habitués, gave a program comprised of five works, four of which had never before been heard in New York. In so doing Hugh Ross was living up to a reputation for pioneering inclinations which he has won since he took over the Cantorum baton, several years ago.

Richard Strauss' setting for chorus and orchestra of Goethe's "Wanderers' Sturmlied" opened the evening. Then came Karol Szymanowski's "Stabat Mater"; Jan Sibelius' setting of a northern myth, "Ukko, the Fire Maker"—first time in America; Constant Landert's "The Rio Grande," and Percy Grainger's "Father and Daughter." The last named was the only number of the program which had had previous hearing in this town.

As always, the Schola gave splendid performances. The chorus itself is comprised of 200 voices and on this occasion was assisted by the New York university male choir, Ethel Hayden, soprano; Eleanor Reynolds, contralto, and Nelson Eddy, baritone, with Colin McPhell at the piano, as soloists.

* *

Finished Performance.

Of this new music, all of which is by living composers, the "Stabat Mater" was by far the most interesting and its performance the most finished. This is a setting of the old text and is scored for orchestra, chorus, and three solo singers. It is a short, concise work and in producing it the Polish composer left much of his unusual daring behind and wrote with simplicity and feeling, sustaining the delicious mood of the music beautifully. The audience seemed greatly impressed.

"Ukko, the Fire Maker," new to this country, proved not to be one of Sibelius' greatest scores. The solo baritone chants of the earth in gloom and cold, "Was the Sunlight Gone Forever?" The chorus answers of the fire that Ukko created, of the falling of the flame from the careless hands of the air sprite to the earth, "Through the Nine Spangled Vaults of Heaven." The work was composed for the opening of the Finnish National theater in 1902. It ends with extreme brilliance and imagination.

The Grainger piece provided a bit of refreshment and a mockery to seriousness. It is a development by chorus and orchestra of a dance song from the Faroe islands. It is scored for five men's voices, double mixed chorus, strings, brass, and a mandolin and guitar band. Mr. Grainger himself was present at the guitar and succeeded in receiving several curtain calls.

* *

Choral Demonstration.

Another interesting choral occasion was provided in the same hall the following evening by the Westminster choir. This is an organization which was originally the choir of the Westminster Presbyterian church, Dayton, O., where it achieved a national reputation several years ago. In 1926 the leader, Dr. Williamson, with the original choir as nucleus, founded a choir school in Dayton and last year the Westminster school was moved to Ithaca, N. Y., where it is a nonsectarian institution for the purpose of training choir directors and improving standards of church music.

The performance Friday evening was an excellent testimonial for the work of Dr. Williamson and his colleagues. The forty-eight singers of the choir demonstrated a fine unity, volume, and tone. The program gave interesting and varied religious music of different types and periods.

A novel aspect of the occasion was the marching in of 250 members of the choirs of twelve churches of Greater New York, dully gowned, while Horace Hunt played the March of the Priests from Mendelssohn's "Athalie" as a compliment to the visitors.

In Concert

Today at 3—Josef Lhevinne, piano recital; Civic theater.

Today at 3:15 and 4:15—Ensemble of Fourteen from Little Symphony orchestra, George Dasch, conductor; Margot McNamer, soprano soloist; Art institute.

Today at 3:30—Amelita Galli-Curci, soprano, song recital; Orchestra hall.

Today at 3:30—Josephine Lydston Seyl, soprano diseuse; Playhouse.

Today at 4—International Society of Contemporary Music in three stage works with chamber orchestra, Rudolph Ganz, conductor; Josephine Haynes, Arch Cannon, Joel Lay, George Garner, singers; Hobart Sommers, narrator; Ruth Page, Jacques Cartier, Blake Scott, dancers, soloists; program repeated Monday at 8:30; Goodman theater.

Today at 5—Mu Xi chapter of Mu Phi Epsilon, Joseph Birren, lecturer; Phyllis Elleene Barry, cellist; Susannah Armstrong, composer; Elsa Hollinger, soprano; Ethel Heide Wishover, contralto; Albertine Nelson, pianist; Illinois Women's Athletic club.

Today at 5—Jeanne Shepard, soprano, and Pauline Peebles, pianist; Allerton club.

Tonight at 8:15—Ruth Breytspraak, violinist; Lillian Pringle, cellist; Margaret Farr, pianist; St. Clair hotel.

Tuesday at 2:15—Chicago Symphony orchestra, Frederick Stock, conductor; Jose Iturbi, piano solist; Orchestra hall.

Wednesday at 2—Milan Lusk, violinist, and Sair Rosine, mezzo-soprano, auspices Women's Chicago Beautiful association; Adelphi theater, Rogers Park.

Wednesday at 8:15—Eusebio Concialdi, baritone, assisted by group of singers, also Arthur Becker and Herman Blum, duo pianists, program of opera in concert form; De Paul University School of Music.

Thursday at 8:15—Chicago Symphony orchestra, popular program, Frederick Stock, conductor; Orchestra hall.

Thursday at 8:15—Mischa Levitski, piano recital; Orchestra hall.

Friday at 2:15—Chicago Symphony orchestra, Frederick Stock, conductor; Maurice Marechal, cello soloist; program repeated Saturday at 8:15; Orchestra hall.

THE ARMCHAIR PLAYGOER

By Fanny Butcher.

MANNA to the starving pioneers, a drink of cold water [ginny and fizzy] to the drought-bound, a breath of the great world to the brave souls in the outposts of civilization are what published plays of current Broadway hits seem to some Chicagoans. It is so much easier to be nonchalant when one has read the actual script of a "wow" than when one has merely read about it. That a good many of the hits seem a little less bulls eyes after reading than they did merely by hearsay is just one of the penalties that man pays for his acquisition of knowledge.

The latest of the gifts to the poor yokels outside Broadway is "The Vinegar Tree," words and all. It has just been published by Farrar and Rinehart and makes the fourth of the year's thrills which those enterprising young publishers have provided for the unfortunates who are banned by a thousand miles from Broadway [or, according to the point of view, the blessed ones who can take their plays or leave them in the ease of their dressing gowns and an armchair].

"The Green Pastures," by Marc Connelly, "Lysistrata" [including the unexpurgated words, but without the wiggles] which brought Mr. Aristophanes a couple of thousand years from his grave, "Once in a Lifetime," by George Kauffman and Moss Hart, the absolutely swell lowdown on Hollywood [which we shall discuss anon] were the formidable forerunners of "The Vinegar Tree." Mr. Osborn's opus isn't, from the point of view of the written drama, a peer of its three predecessors on the list of modern plays, but it is a witty, amusing, gay frivol, so deftly managed that it seems a much less important piece of writing than it is, which is the major virtue that a bit of light comedy can have.

"The Vinegar Tree" may have some esoteric significance in the play. It is mentioned once but without delineation. I imagine the author put that title in to make it hard. There is such a creature as the vinegar tree, according to the books of information: the staghorn sumac which grows in the eastern part of the United States and has super-acidy berries. Perhaps the author merely meant to warn his customers that there was nothing sweet and cloying about his offering.

The protagonists of "The Vinegar Tree" are a painter and his lady love [who collects husbands the way some people collect postage stamps], who contrive a week together in the country through the ruse of visiting the lady's sister, who had once been a mild childish love of the painter's. The sister has a grumpy husband and a girl child home from her first year in college and all wet and drippy around the eyes and the heart because the lad she loves thinks that being a virgin is no preparation for modern marriage.

There are endless chances for misunderstandings [with the painter going all middle aged and romantic about the sweet young thing, her mother going all middle aged and romantic about the love of her youth, the boy and girl going all youthful and romantic about being hard and experienced, and the lady love and her brother-in-law keeping the balance with sophistication [on her part] and a general, amusing bellowing [on his]. It's froth, slightly acider than it seems at first, with a real guffaw at the end.

"Journey's End," by R. C. Sherriff, will be the subject of a lecture recital by Davis Edwards of the department of public speaking of the University of Chicago on Tuesday evening at 6:45 in Fullerton hall of the Art institute of Chicago. It will conclude Mr. Edwards' series of five lectures on the contemporary drama.

Peggy Wood Returning?

"Bitter Sweet," Noel Coward's operetta, will end its long run in London a few weeks hence. It has been in performance there for a year and a half. Maybe this means that Peggy Wood, who has been its heroine most of the time, will soon return to her native shores.

EDUCATIONAL EDUCATIONAL

Register This Week for SPRING CLASSES

Office open 9 a. m. to 9 p. m.
Also Saturday until 5:00 p. m.

College of Arts and Sciences

Liberal Arts Pre-Medical
Pre-Dental Pre-Legal
Pre-Commerce and Two-Year Engineering

Evening Classes

Employed men may secure two to three years of a regular college course at convenient evening hours.

Fully Accredited

by all Middle West Universities and State Examining Boards

66 Courses in the Following Departments:

Accounting, Acting and Directing, Chemistry, Economics, Engineering Drawing, English Composition and Literature, French, German, Mathematics, History, Mechanics, Philosophy, Physics, Political Science, Psychology, Public Speaking, Survey of Sciences, Sociology, Surveying, Zoology

Catalog T-4 Upon Request

with full description of courses, educational requirements of the professions and entrance requirements of leading colleges and universities.

Semester Starts February 9

College of Commerce

Convenient Evening Hours
Individual Courses—2- and 4-Year Programs

Most classes meet one or two evenings a week for 17 weeks. All courses count toward two-year certificate, A.B.A. title or B.B.A. degree.

43 Practical Courses Including

Accounting, C.P.A. Review, Business Cycles, Business Economics, Business English, Business Letters, Public Speaking, Financial Statement Analysis, Business Finance and Investment, Business Law, Advertising, Selling by Mail, Advertising Procedure, Advertising Campaigns, Market Analysis, Layouts and Typography, Business Psychology, Salesmanship, Real Estate Advertising, Real Estate Law and Conveyancing, Real Estate Appraisals, Property Management, Show Card Writing

HANDBOOK OF BUSINESS EDUCATION

upon request, which fully describes courses offered, the faculty, practical co-operation between leading business associations and the Chicago College of Commerce, personnel service and student activities.

CLASSES NOW FORMING

Y M C A ATHLETIC PRIVILEGES INCLUDED

for all students from February 1 to June 15. Students in all departments of Central YMCA Schools are entitled, without extra cost, to use of the gymnasium, swimming pool and showers, to physical examination and other physical privileges during the semester.

CENTRAL YMCA SCHOOLS

Offices 7th Floor

19 South La Salle St. Tel. CENtral 6787

EDUCATIONAL EDUCATIONAL

Business Talent is being Sifted! COMPETITION

College and High School Graduates—are you ready to meet the stiff competition for place and position that present-day business is imposing.

Bryant & Stratton College gives the specialized training necessary to win opportunity, recognition and eminence.

Business men believe in this school and designate its graduates for the hard places that require ability, knowledge, stamina and character. Business is sifting men and women as never before, seeking the golden nugget of courageous leadership.

Where will you get the necessary training for such leadership? At Bryant & Stratton College, the school that has graduated 125,000 young men and women into the ranks of business executives. These graduates have gone steadily ahead through good times and bad times, easy times and hard times to become the kind of leaders that alone supply any practical or permanent remedy for business ills.

Mid-Year Semester Now Starting

Enroll NOW in your choice of 16 practical business courses—Executive Secretarial or Business Administration course exclusively for High School Graduates and College Students.

Day or Evening Classes—Visit, Write, or Phone Randolph 1575

Bryant & Stratton COLLEGE
18 SOUTH MICHIGAN AVE. • • TEL. RANDOLPH 1575

De Paul UNIVERSITY
NEW LOOP SKYSCRAPER UNIVERSITY BUILDING

Adult Educational Center!

GRADUATE SCHOOL · LIBERAL ARTS · LOOP COLLEGE · HOME STUDY · MUSIC · ART · LAW · SECRETARIAL SCIENCE · ACADEMY · LOOP HIGH

COMMERCE

DAY AND EVENING CLASSES FOR BOTH MEN AND WOMEN

SECOND SEMESTER CLASSES NOW FORMING

Specialized Courses:

Advertising, Accounting—Elements, Accounting—Principles, Accounting—Practice, Accounting—Auditing, Accounting—Cost, Accounting—Hotel, Accounting—Income Tax, Business Administration, Business Economics, Business English, Business Finance, Business Forecasting, Business Law, C. P. A. Review, Corporation Finance, Economics, English Composition, Financial Organization, Foreign Trade, Investments, Logic, Marketing, Merchandising, News Reporting, Psychology, Public Speaking, Public Utility Management, Salesmanship, Short Story Writing, Special Feature Writing

All Credits Count Toward University degree. **Loop High School,** fully accredited, for those deficient in entrance requirements.

For bulletin T. C., call, write, or telephone Central 8194 Secretary, Room 1400, 64 E. Lake Street, Chicago

You Needn't Start at the Very Bottom When You Know SHORTHAND

Unless you know shorthand—or have some other specialized commercial training—you must expect to start at the mediocre work in business . . . at the very bottom.

While if you first learn Shorthand, you hurdle tedious, discouraging work—and step right into productive duties—working alongside of executives—earning more money right from the beginning.

Gregg Shorthand can be learned easily, nights or days, at little cost. *Why not begin next Monday?*

Get Our Free BOOK OF FACTS

High School graduates in day school. No restrictions evenings.

The Gregg College
Home of Gregg Shorthand
225 N. Wabash Ave., Chicago, Illinois
Telephone State 1881
No Solicitors Employed

MOSER GRADUATES *are consistently . . .* SUCCESSFUL!

Bigger and better business is always on the look-out for alert, well-trained young women. That's just one reason why so many Chicago executives give preference to the graduate of the Moser Business College. They know the high standard of work she is capable of. They know that her training in typewriting, shorthand, stenotyping or filing is sound and efficient. They know that her education is excellent for . . .

Only four year high school graduates are eligible at

MOSER BUSINESS COLLEGE
"The Business College with the University Atmosphere"
PAUL MOSER, J. D., Ph. B.
116 South Michigan Avenue
Lake View Building Randolph 4347
Students may enter any Monday. Write or phone for interesting booklet. No obligation—and we do not employ solicitors.

LANGUAGES

French, Spanish, German, Italian, English, etc. The only language school that develops real linguists, able to read, write, speak and understand the foreign language. Conversational instruction by superior native teachers, in school or home, private or class, days or evenings, any time to suit your convenience. Free Trial Lesson. Free French Conversation Circle Wednesdays, 4 to 5 p. m.

BERLITZ SCHOOL
Auditorium, 56 E. Congress. Har. 0392

COMMERCIAL ART SCHOOL
OLDEST PROFESSIONAL ART SCHOOL IN AMERICA
ART — Commercial Art, Photo-Retouching, Lettering & Design, Layout & Lettering, Fashion Illustration, Dress Design-Millinery, Interior Decoration, Commercial Photography, Advertising Copy & Layout, Individual Requirements
MID-YEAR ENTRANCE AT THIS TIME
DEPT. T. 116 SO. MICH. AVE. CHICAGO
PERSONAL TRAINING • INDIVIDUAL ADVANCEMENT

VOSS Business College and Shorthand Coach School
3, 6 and 9 Month Courses
Day and Evenings
6 N. Michigan Ave. State 3082

COMMERCIAL PHOTOGRAPHY
PROFESSIONAL Courses Day and Evening. Arrangement Lighting, Operation of Camera, Developing, Contact Printing, Enlarging, Etc. Individual Advancement • • Department T.P
COMMERCIAL ART SCHOOL, 116 S. Mich. Av., CHICAGO

CHICAGO TECH COLLEGE
DRAFTING ENGINEERING ELECTRICITY BUILDING
Short day and evening courses. Earn while you learn. Enter now. 28th yr. Free 81 page Blue Book. CHICAGO TECHNICAL COLLEGE, Dept. 34, 118 E. 26th St., Chicago. Tel. Victory 8376.

INTERIOR DECORATION
PROFESSIONAL Courses—Color, Arrangement, Period Styles, Furniture Design, Draperies, Estimating, Rendering, Styling, Day, Evening & Home Study. Grads. placed. Dept. T.A.
COMMERCIAL ART SCHOOL, 116 So. Michigan Avenue, Chicago

JAZZ and Modern Music by Note in 20 lessons on Piano, Banjo, Saxophone and all instruments.
AXEL CHRISTENSEN SCHOOL OF MUSIC
25 E. Jackson Blvd. [Kimball Hall]. Har. 5670.

The Comptometer School
Conducted by the Manufacturers of the Machine
Evening Classes Begin February 9th, 1931
Day Classes Start Every Monday
A short, intensive business course that fits you for a worth-while position. Work is ideal, surroundings pleasant—unusual opportunity for advancement. Tuition is exceptionally low. Our free employment service, operated in connection with our School and Sales, is open to graduates of our schools.
Felt & Tarrant Mfg. Co.
Room 1230 Merchandise Mart
Telephone Superior 9603

Be a Secretary Accountant or Stenographer. Start a day or night course now. Our individual instruction assures quick, thorough preparation. Also Short Machine Courses. FREE EMPLOYMENT SERVICE. 58th year. Begin any Monday. Spring Term Now Opening. Free Bulletin. Call, Write or Phone.
METROPOLITAN BUSINESS COLLEGE
37 S. Wabash Ave. — Randolph
Lincoln Ave., at Roscoe — Graceland
304 W. 63d St. — Wentworth
6309 S. Ashland Ave. — Prospect
11024 S. Michigan Ave. — Pullman

LEWIS Institute
An Endowed College for Men and Women
LIBERAL ARTS : BUSINESS ADMINISTRATION : ENGINEERING and HOME ECONOMICS
Day Classes Now Starting—Evening, Feb. 9
LEWIS INSTITUTE
Dept. C, Madison at Damen Ave., Chicago

Get Catalog. All who read it study
BOYD SHORTHAND
No sizes, shades or positions
SIGNS for SYLLABLES, IN TO INTO
As Plain as 1 and 1 Make 2
in to into th is this
Write words in full at the start of the study.
GRADUATE in 30 DAYS—150 HOURS
Typing, Secretarial and Reporting Courses.
BOYD SCHOOL, 32 W. Randolph. CEN

VOGUE SCHOOL
DRESS DESIGNING. Freehand Cutting, Draping, Millinery, Sketching, Color, Ideas, Styling. FASHION DRAWING. Magazines, Covers, Newspapers, Layout, etc. Individual Advancement. INT. DECORATING. Period Styles, Color Arrangement, Estimates, Rendering, Styling. 116 So. Mich. Ave., Chicago, Dept. T.

KINDERGARTEN and PRIMARY TRAINING
37th year. Accredited. Progressive 3-year diploma. Graduates secure interesting positions. College and Student residence on beautiful North Side. Fine social spirit. Limited classes. 2nd semester now starting. Address Chicago Teachers College, Dept. 13, 504 Wrightwood Ave., Chicago. Phone Lincoln 0817.

ST. GEORGE SCHOOL FOR GIRLS
Parents' Problems Solved! A fully equipped home boarding school for your child. Nursery School thru high school. Day School with supervision until 6 P. M. if desired. Moderately priced. Write or call. Mrs. Seymour 1545 Drexel Blvd., Chicago. Atlantic 2746

ADVERTISING
Copy Writing • Layout • Analysis • Marketing
National, Local and Metropolitan Display, newspaper, magazine, direct mail, etc. Campaigns for merchants, manufacturers and agencies.
RAY SCHOOL, 116 S. MICH. AV., CHICAGO

CHICAGO NORMAL SCHOOL OF PHYSICAL EDUCATION FOR YOUNG WOMEN — ACCREDITED
Enroll Now for Second Semester. Send for Catalog
Box 40, 5026 Greenwood Ave., Chicago. Drexel 3092

AMERICAN ACADEMY OF art
Regular and spare time courses in Fine and Commercial Art. Juvenile Class Saturday. Tel. Wab. 0308. Dept. 511, 25 E. Jackson Blvd., Chicago, Ill.

HERE TODAY

GALLI-CURCI
[Lumiere photo.]

In what is announced as ... only recital appearance of the ... son in Chicago, Amelita Galli-C... soprano, will appear at Orche... hall this afternoon. Her fame ... been wide ever since that Sa... day afternoon, some years ... when she appeared as Gild... "Rigoletto" at the Auditorium, ... thereby became a new person... of the singing stage within a ... hours.

Movie Mogul[s] Fears Effect [of] Ornate Thea[ters]

By Tom Pettey.
[Chicago Tribune Press Service.]

NEW YORK.—[Special.]—[T]hat movie palaces, with ... furniture, lounging room... ushers dressed like ... guardsmen, are causing reflectio... a wee mite of worry to some ... talkie moguls. These big shots ... film industry have an idea th... works of the old masters on the ... and the hokumless art of the ... masters on the screen are scari... common folk away from the ... theaters.

Well, if these executives wou... out of their soundproof office... take a look at some of the ... cathedrals in the Broadway ... they would discover that the c... ers are unabashed by the most ... gimcracks in the most luxuriou... ters in the world. Frayed coa... unafraid of gold lace on six... lackeys, and many a fellow ... hole in his shoe slips a dime in... hand of a resplendently garbed ... showing a true consideration ... social sea between patron and ... ant.

* *

Laemmle Registers Alarm.

Carl Laemmle, president of ... versal and signed of his own ... tisements, expresses alarm, acc... to Motion Picture Daily, as f... "Not content with building ... luxurious theaters that you scar... hoi polloi away from them, yo... hibitors] suddenly got high-ha... carded all the old successful ... advertising and got the idea t... was smart to advertise in a rep... superior sort of way. Busine... off. . . . You moaned depression ... get back to first principles of ... manship again. 'Dust off you... on the life of Barnum.'"

If Mr. Laemmle has been co... quoted he is making a lot of ... essary cracks. He is even a bi... hat, himself, using such Bac... words as "hoi polloi" to descr... man and woman in the street ... Mr. Laemmle drop in and take ... at the boys in the "college ... beneath the Paramount theater' ... torium, or let him amble o... Roxy's and have tea in the so... and silky comfort of the loungin... there. Then he can take a look ... unfrightened thousands fillin... comfortable seats of the huge t...

* *

Hoi Polloi Unawed.

Mr. Laemmle will find th... polloi" quite unawed and entir... aware that there has been ... tempt to awe them. In fact, ... hear complaints about side seat... ness of elevator service and un... ness to obey the dictates of t... formed attendants.

Regarding the trend toward ... in movie advertising—well, take ... at it, yourself. It still is co... largely of adjectives. The afo... tioned movie man is quoted as ... "Dignity in almost any adv... is a lot of hooey, but in th... business it is stark, staring, m... cide."

There you are—fighting word... just what does the movie mogu... by dignity? Anyhow, we inte... ing the evening off and attend... next Universal opening. The... chance that it may tie up tr...

* *

Plays into Talkies.

The movie men still are turn... into talkies. There is "The H... Father" chattering away ... Capitol theater this week. ... was Edward Child Carpenter... which David Belasco staged wi... success. Marion Davies has t... ing rôle as the favorite child ... in all, the talkie is almost as ... the stage presentation.

Then, there is one called the ... Bad," on view at the Mayfair. ... adapted from Robert E. She... stage play, "The Queen's Hu... Lowell Sherman has the lead... and plays the part of a hen... king who likes to play checke... his handy man. It is fair e... ment, but the talkies should ... to find better material.

The coast guard is glorified i... on Call," Edmund Lowe's lat... ture on exhibition at the Fox ... in Brooklyn. That greatly ove... standby of the plot makers, ... arm of coincidence, has a sti... "Men on Call." The settin... photography as well as bits ... acting make up for the unco... spots in the plot.

EDUCATIONAL

...he specialized training ...ognition and eminence.

...ool and designate its ... require ability, knowl... ...ness is sifting men and ... the golden nugget of

...raining for such leader...ge, the school that has ... women into the ranks ...ates have gone steadily ... times, easy times and ...aders that alone supply ... for business ills.

...Now Starting

...actical business courses ... Administration course ...s and College Students.

...s—Visit, ...lph 1575

...tratton ...GE ...EL RANDOLPH 1575

...ul ...SITY ...ERSITY BUILDING

...Center!

...S · LOOP COLLEGE ...RT · LAW ...Y · LOOP HIGH

...RCE

...ES FOR BOTH ...EN

... NOW FORMING

...ses:

...ics ... Composition ...l Organization ... Trade ...ents

...ng ...ndising ...eporting ...ogy ...peaking ...Utility Management ...nship ...tory Writing ...Feature Writing

... Loop High School, ...ntrance requirements.

...phone Central 8194 ... Street, Chicago

... a ...tary Accountant or Stenographer. Start a day or night course now. Our individual instruction assures quick, thorough ...n. Also Short Machine Courses. ...PLOYMENT SERVICE. ...year. Begin any Monday. ...ing Term Now Opening. ...lletin. Call, Write or Phone.

...TROPOLITAN ...USINESS COLLEGE

...D SHORTHAND

...DERGARTEN and PRIMARY TRAINING

...VERTISING

...CAN ACADEMY OF ART

HERE TODAY

GALLI-CURCI
[Lumiere photo.]

In what is announced as her only recital appearance of the season in Chicago, Amelita Galli-Curci, soprano, will appear at Orchestra hall this afternoon. Her fame has been wide ever since that Saturday afternoon, some years ago, when she appeared as Gilda in "Rigoletto" at the Auditorium, and thereby became a new personality of the singing stage within a few hours.

Movie Mogul Fears Effect of Ornate Theater

By Tom Pettey.
[Chicago Tribune Press Service.]

NEW YORK.—[Special.]—High-hat movie palaces, with period furniture, lounging rooms, and ushers dressed like kings' guardsmen, are causing reflection and a wee mite of worry to some of the talkie moguls. These big shots of the film industry have an idea that the works of the old masters on the walls and the hokumless art of the young masters on the screen are scaring the common folk away from the chatter theaters.

Well, if these executives would get out of their soundproof offices and take a look at some of the talkie cathedrals in the Broadway sector, they would discover that the customers are unabashed by the most ornate gimcracks in the most luxurious theaters in the world. Frayed coats are outshone by gold lace on six foot ushers, and many a fellow with a hole in his shoe slips a dime into the hand of a resplendently garbed usher, showing a true consideration of the social sea between patron and attendant.

* *

Laemmle Registers Alarm.

Carl Laemmle, president of Universal and signed of his own advertisements, expresses alarm, according to Motion Picture Daily, as follows: "Not content with building such luxurious theaters that you scared the hoi polloi away from them, you [exhibitors] suddenly got high-hat, discarded all the old successful hokum advertising and got the idea that it was smart to advertise in a repressed, superior sort of way. Business fell off.... You moaned depression. Now, get back to first principles of showmanship again. 'Dust off your book on the life of Barnum.'"

If Mr. Laemmle has been correctly quoted he is making a lot of unnecessary cracks. He is even a bit high-hat, himself, using such Back Bay words as "hoi polloi" to describe the man and woman in the street. Let Mr. Laemmle drop in and take a look at the boys in the "college room" beneath the Paramount theater's auditorium, or let him amble over to Roxy's and have tea in the soft light and silky comfort of the lounging room there. Then he can take a look at the unfrightened thousands filling the comfortable seats of the huge theater.

* *

Hoi Polloi Unawed.

Mr. Laemmle will find the "hoi polloi" quite unawed and entirely unaware that there has been any attempt to awe them. In fact, he may hear complaints about side seats, slowness of elevator service and unwillingness to obey the dictates of the uniformed attendants.

Regarding the trend toward dignity in movie advertising—well, take a look at it yourself. It still is composed largely of adjectives. The aforementioned movie man is quoted as saying: "Dignity in almost any advertising is a lot of hooey, but in the show business it is stark, staring, mad suicide."

There you are—fighting words. But just what does the movie mogul mean by dignity? Anyhow, we intend taking the evening off and attending the next Universal opening. There is a chance that it may tie up traffic.

* *

Plays into Talkies.

The movie men still are turning 'em into talkies. There is "The Bachelor Father" chattering away at the Capitol theater this week. It once was Edward Child Carpenter's play which David Belasco staged with great success. Marion Davies has the leading rôle as the favorite child and, all in all, the talkie is almost as good as the stage presentation.

Then, there is one called the "Royal Bed," on view at the Mayfair. It was adapted from Robert E. Sherwood's stage play, "The Queen's Husband." Lowell Sherman has the leading rôle and plays the part of a hen pecked king who likes to play checkers with his handy man. It is fair entertainment, but the talkies should be able to find better material.

The coast guard is glorified in "Men on Call," Edmund Lowe's latest picture on exhibition at the Fox theater in Brooklyn. That greatly overworked quality of the plot makers, the long arm of coincidence, has a stiff job in "Men on Call." The settings and photography as well as bits of the acting make up for the unconvincing twists in the plot.

STORE HOURS DAILY: 9 A. M. TO 6 P. M.—SATURDAYS UNTIL 9 P. M.

For St. Valentine's Day

A splendid assortment of greeting cards, hearts, cupids, table covers, napkins, hats, place and tally cards. Ideal for a jolly Valentine celebration. The prices are unusually LOW!

VALENTINE MATERIAL—for the making of 12 of your own valentines. Neatly boxed. Box, **35c**

BOSTON STORE—SEVENTH FLOOR—STATE STREET.

Lower Prices Elsewhere Mean LOWER Prices at the

BOSTON STORE

STATE · MADISON AND DEARBORN STREETS

Wilbur Chocolate Bars!

Very delicious and wholesome. One pound bars of sweet vanilla chocolate crammed full of freshly roasted peanuts. So specially priced at only **29c** POUND BAR

BOSTON STORE—MAIN FLOOR—CENTER.

Phenomenal Store-Wide February Sale—Women's

GOLD-N-CHARM HOSE!

THEY MAKE WONDERFUL VALENTINE GIFTS

Picot Top . . . . .
Permanently Dull .
All Perfect Chiffon
45 Gauge—4 Thread

SO SHEER—they resemble fragile creations . . . SO SHIMMERY—they appear to be very expensive . . . SO CLEAR—they look to be part of the leg. Yet they have unusual sturdiness as insured by their super twist, 4 thread construction and cradle plaited heels. Every pair is perfect and finished with a chic French heel.

Ask Any Employee to Serve You

Full Fashioned . . .
Latest Shades . . . .
Regular $1.25 . . . .
Quality Hose . . . .

88¢ Pr. Reg. $1.25

Quite the Most Smart and Chic

Spring Dresses

14.44

Daring—youthful—distinguished frocks and Sunday night gowns. Developed of gay prints, flat crepes and chiffons. There are four sides to the dress question and your frock must boast at least one . . a bolero, tunic, novel neckline or unusual sleeve. We show them in sizes 11 to 17, 36 to 46 and 16½ to 26½.

Sketched—a cowl neckline frock trimmed with rich self fagoting. Note the new sleeve, the circular skirt. Black, Blue, Beige or Wine Hues—Sizes 14 to 20.

BOSTON STORE—FIFTH FLOOR—DEARBORN STREET.

Definite Style Successes in

Dress Coats

24.74

One look at the styles and you realize the chic of these coats. They fit stunningly and are made even more desirable by Caracul or Black, Red and Platinum Wolf (dog) trim. The leading shade of these coats is, of course, Black. Silk lined and warmly interlined. No mail or phone orders.

These coats finished like more expensive models are youthful with the right touch of sophistication. Available in Misses' sizes 14 to 20, Women's 36 to 44.

BOSTON STORE—FIFTH FLOOR—CENTER.

Bought at Auction—Entire Shoe Stock

F. & W. Bootery

(2344 West Madison St., Chicago)

High grade footwear formerly selling to $8. Sizes to 8—all widths—but not in every style. High or low heeled pumps, ties, straps and oxfords. Of satin, moire, black kid, patents, etc.

2.95 *Values $4 to $6*

No Mail or Phone Orders

3.98 *Values $6.50 to $8*

On Sale at About 50c on the $

BOSTON STORE—FOURTH FLOOR—SHOE SHOPS.

Special Selling of Soft, Sturdy, Pure Crepe de Chine

Gowns and Pajamas

Every Detail is a Piece of Exquisite Fine Workmanship Usually Found in Lingerie at $3.95.

2.89

Tuck in style pajamas—comfortably cut for sleeping. They have the wide trouser leg and are adorned with dainty lace. Or if you prefer, in the tailored mode. Nightgowns—flare and fitted models with feminine lace trimming. Select these in any of the dainty pastel hues.

Women Who Know Fine Lingerie Will Single Out These Garments for Their Unapproached Beauty and Needlework at This Price.

BOSTON STORE—THIRD FLOOR—CENTER.

February Sale of

Infants' Needs

Flannelette Diapers
Flannelette diapers—27x27 in. size, $1.25 value—DOZEN, **1.00**

Baby Blankets
36x50 in. blankets, bound on all sides with sateen **1.48**

Shirts—rayon, wool and cotton—single breasted	49c	Sheets—of muslin—36x50 inch size—special price—only	33c
Bands to match	28c	Pillow Slips to match	19c
Binders—to Match	24c		
Flannelette Gowns Kimonos and gertrudes—pink or blue stitched	38c	**Infants' Hose** Finely knit rayon, wool and cotton hose, pair	45c
Baby Frocks Hand made and hand embroidered dresses, at	69c	**Blankets** Pink and blue plaid receiving blankets at	18c

BOSTON STORE—THIRD FLOOR—STATE STREET.

Pure Dye Crepe de Chine

Princess Slips

Featured for Monday at

1.84

Choose trimly tailored or dainty lace adorned slips. The tailored models come in pastel or dark colors. The lace trimmed slips in White, Pink or Tea Rose hues. Both available with flare and fitted lines.

These Quality Heavy Crepe de Chine Slips Are $2.65 Values

BOSTON STORE—THIRD FLOOR—CENTER.

$8 P. N. Practical Front

CORSETS . . .

5.00

The P. N. foundation garments are famous for slenderizing the hips and waist. Their sturdy brocade fabric construction with the exclusive inner-vest accomplishes wonders without binding. You'll feel at ease, knowing you look best, in a P. N. CORSET.

If You Wear Sizes 25 to 34 You Can Secure This Value

$9.00 Model Featured for the stout figure. This model is available in sizes 28 to 42 waist measure. **$6**

THIRD FLOOR—DEARBORN STREET.

Imported Venice Lace Pieces at 1/3 Off!

Elaborately designed, imported all over Venice lace scarfs and doilies. Ecru colored. Suitable for boudoir, dining room, etc.

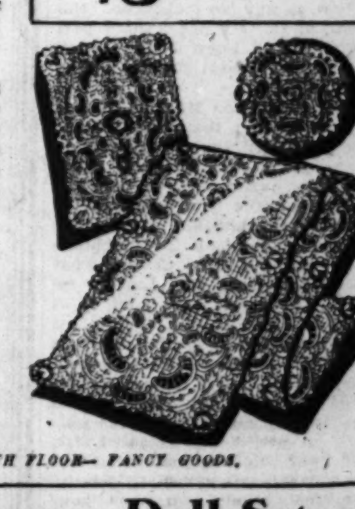

SCARFS . . .

16 x 24 inch size	2.98
18 x 27 inch size	3.29
18 x 36 inch size	3.50
18 x 45 inch size	4.98
18 x 54 inch size	5.98
18 x 63 inch size	6.98
18 x 72 inch size	7.98

DOILIES . . .

6 x 6 inch size—round	33c
8 x 8 inch size—round	69c
10 x 10 inch size—round	98c
6 x 12 inch size—oblong and oval	69c
10 x 14 inch size—oblong and oval	98c
12 x 18 inch size—oblong and oval	1.69

BOSTON STORE—SIXTH FLOOR—FANCY GOODS.

Flapper Doll Sets

Lovely new flapper doll sets with composition head and hands, hum... ...eye lashes, shoes, stockings and hat. A dashing ornament for the table, piano or dresser in your home. **1.00 SET**

BOSTON STORE—SIXTH FLOOR—FANCY GOODS.

Lace 'Kerchiefs

For Valentine gifts. Imported Venice lace, linen or Swiss lawn handkerchiefs with beautiful four corners of lace. 25c values—choice, **15c EACH**

BOSTON STORE—MAIN FLOOR—STATE STREET.

Our Great Semi-Annual Sale of 'Nofade' Shirts

Seconds

Termed seconds because of slight mill defects that do not impair wearing quality. Every shirt bears the famous label and is guaranteed not to fade.

Group 1 . . .

89c

Seconds of $1.39 and $1.89 values. Collar attached and neckband styles in fancy patterns and color combinations or Whites. Sizes 14 to 17.

Group 2 . . .

Seconds of $2.39 and $2.79 Shirts

Collar attached, to match, or neckband styles. In fancy patterns or plain Whites. Sizes 14 to 17 in all sleeve lengths. **1.48**

NO MAIL OR PHONE ORDERS

BOSTON STORE—MAIN FLOOR—DEARBORN STREET.

The Newest In SILKS For Spring

New Print Silk FLAT CREPE

1.48 YD.

Floral patterns! Spaced designs! All-over effects! You'll find delightful multi-color combinations in this 39 inch fabric. Creating a frock or ensemble will be inexpensive.

Fifty Colors in SILK FLAT CREPE

99c YD.

This heavy quality flat crepe has an unusually lustrous finish. It's the quality fabric you would regularly pay much more for. Black, Pink, Turquoise, Brown, Tan, etc. 39 inches wide.

Regular $2.25 SPRING SILKS

1.79 YD.

Intriguing prints! Medium designs! Large motifs! And small patterns for daytime and evening frocks. Dozens of color combinations on Black, Navy, Brown, Green or Wine backgrounds. 39 in. wide.

NO MAIL OR PHONE ORDERS

BOSTON STORE—SECOND FLOOR—STATE STREET.

Rich SCRANTON LUSTRE

$8 Bed Spreads

3.99

These Scranton spreads are nationally known for their rich lustrous finish and long wearing quality. Choice of two sizes—90x108 inches for full size beds and 72x108 inches for twin or single beds. Long enough to cover the pillow in one piece. Several designs and shades, but not every shade in both sizes.

An Exceptional Value Sure to Delight the Thrifty Housewife

BOSTON STORE—SECOND FLOOR—CENTER.

When Mrs. Abe Called Lincoln 'You Old Fool'

Illinois Woman Recalls a Sprightly Episode.

Mrs. Hunt is a resident of Winnetka, Ill., and is now at her winter home, Oleander Knoll, Crystal Beach, Fla. These reminiscences have never before been published.

By Eugenia Jones Hunt.

MY reminiscences of Abraham Lincoln are closely entwined with those of my father, John Albert Jones.

My father and his mother moved from Georgetown, D. C., to Illinois in 1835. They first considered going to Chicago, but, having been informed that there was danger of malaria, as it was too near the lake for health, they chose Tremont; also, the fact that the latter place was settled by Virginians, Kentuckians, and New Yorkers was a deciding factor in their choice. Among them were the Dan Munns, the Wilsons, the Flints, the Philo Thompsons, the Ben James, parents of Louis, the actor, and the John Scotts. Alas for Tremont, these residents soon became pioneer Chicagoans, although after the Flints and Munns amassed fortunes in Chicago they finally settled in the east.

My father expected to follow his friends and once started on horseback with his resources in a belt around his waist. En route he was overtaken by a messenger with a letter from Mr. Lincoln, requesting him to come at once to Springfield on important business. After this untoward circumstance my father felt that Providence intended him to seek his fortunes elsewhere than in Chicago.

* *

His Elbows Out.

Tremont was then the county seat of Tazewell county. Mr. Lincoln, Judges Thomas, Baker, Davis, Treat and a host of eminent jurists were frequently there, when "swinging around the circuit," which comprised fourteen counties. The lawyers always quartered, gratuitously, a month or two, with their friends when practicing in the local courts. I recall hearing my mother ask my father to drive out to Pierre Menard's to bring Mr. Lincoln and Judge David Davis to Sunday evening supper. When Mr. Lincoln demurred, Judge Davis laughed and said: "Lincoln, tell Jones you don't like to meet ladies, as your elbows are out."

"I'm ragged," exclaimed Mr. Lincoln and clapped a hand on each elbow. "Jones, I can't go, I'm ragged."

He was wearing a black alpaca coat. I saw my aunt nudge my mother and heard her whisper: "Look at Lincoln with his elbows out."

On this occasion Mr. Lincoln noticed that my little brother was limping. He called: "Sonny, come here." He took Albert on his knee and said: "This little fellow has a stone bruise." Mr. Lincoln took out his knife, opened the bruise, and then pocketed the knife, without sterilization before or after the operation.

* *

"Hind Part Before."

My father told me he "saw Mr. Lincoln win a case by calling the jurors' attention to Judge Logan's dickey." In his appeal to the jury for his client Mr. Lincoln exclaimed: "Why, just look at Judge Logan, he doesn't even know how to put his dickey on. See it! Look at it! He has it hind part before." We all knew Judge Logan was one of our ablest jurists, but indifferent to dress.

Another time when Mr. Lincoln was "swinging around the circuit" Mrs. Lincoln embraced the opportunity to raise the front part of their house another story, as it now stands. The John S. Bradfords lived opposite the Lincolns in Springfield. Mrs. Bradford told me that "all the neighbors were on the qui vive to see what would happen when Mr. Lincoln returned." He paced back and forth in front of his house, holding his head high, looking al laround, with his hands under his coat tails, and looking distraught, much to the amusement of his neighbors. Mr. Lincoln enjoyed teasing his wife, but the publicity of his pantomime irritated Mrs. Lincoln, and, putting her head out of the window, she called, "Come in, you old fool. Don't you know your own house when you see it?" He went in. Mrs. Lincoln, we knew, was cultured and used choice diction.

* *

"That Lost Speech."

I'll skip to that "lost speech." Mr. Lincoln delivered it in the hall of my grandfather, William T. Major, in Bloomington, Ill., said to be the birthplace of the Republican party. As my father was unable to attend the meeting, immediately after its adjournment Judge David Davis, Judge Trumbull and Leonard Sweet drove thirty miles to our Tremont home to discuss this great speech and the newly formed Republican party—all declaring the Whig party was dead.

I also remember one of the rallies during the Lincoln campaign of 1860 and that Gov. Bebb and Tom Corwin of Ohio, Leonard Swett and Judge Trumbull were the speakers. Our home was in an uproar, bedlam let loose, for in compliment to or curiosity of the honored guests, the house, grounds and porches were crowded, the "Wide Awakes" much to the fore, with their slogans, bands playing, four drums beating, one in each of the four windows of the dining room, where forty guests were dining, but, apparently, the diners were not disturbed, for they said to my father: "Let the boys frolic. Don't stop the hullabaloo."

My father carved, excitedly, forty pounds of roast beef, my mother calmly carving a ham. Mr. Swett remarked that she reminded him of the statue of Peace.

* *

Pen and Toothpick.

Tad Lincoln asked my father, the morning after the assassination, if he would like a remembrance of his father. My father replied, "Yes, Tad, but of no value." Tad led him to the President's desk and gave him the last pen used, not a quill, as shown by the cinemas, but steel, with a wooden holder, a brass pen rack and the toothpick his father had formed from a bit of the Atlantic cable. It is about three inches long. Mr. Lincoln had coiled one end of the size of a three-cent silver coin for the handle.

Mr. Lincoln honored my father by appointing him superintendent of commercial statistics immediately after forming his cabinet, a post which my father held in Washington until after the assassination.

STORE HOURS DAILY: 9 A. M. TO 6 P. M.—SATURDAYS UNTIL 9 P. M.

Libby's Bartlett Pears

Delicious and Tender In a Heavy Rich Syrup

Large, luscious peeled and stemmed Pears, regularly sold at 30c a can. Special at .... 3 cans for 65c

No. 2½ size can — Dozen Cans, 2.55 — We Deliver

BOSTON STORE—TWELFTH FLOOR—FOOD SHOPS.

Low Prices Elsewhere Mean LOWER Prices at the

BOSTON STORE

STATE • MADISON AND DEARBORN STREETS

BACON Wilson's Certified Whole or Half, LB. 29c

Pork Chops LB. 17c Fresh cut and tender

Fresh Spare Ribs LB. 8½c

Corned Beef — Boneless Brisket LB. 14c — Rib or Navel LB. 9c

Morris Supreme or Cream Quality Smoked Hams LB. 19½c WHOLE OR HALF Center Slices, Lb., 33c

NEW PAIL FISH, Family Mackerel 5 LB. Pails 1.05 — Norwegian Herring, 5 lb Pails, 99c

TWELFTH FLOOR—FOOD SHOP.

AN UNPRECEDENTED SELLING "CHICAGO'S OWN PRODUCT"—FAMOUS KING KOLD ELECTRIC REFRIGERATORS!

ASK ABOUT OUR FREE SERVICE PLAN

Silent Guardian of Health!

IMPORTANT "KING KOLD" FEATURES

Rustproof Steel Cabinets
Delco 1-5 H. P. Motors. No Interference with Radio Reception
5 Stages Cold Control and Defrosting Switch in one Dial
Porcelain Chiller Tray
Heavy Wire Shelving
3 In. Insulation of Celotex and Dry-Zero
Interior Porcelain Lining on Armco Iron
Chromium Plated Automatic Hardware
Ample Food Storage Capacity
Plenty of Ice Cubes at One Freezing
Concealed Ice Cube Compartment

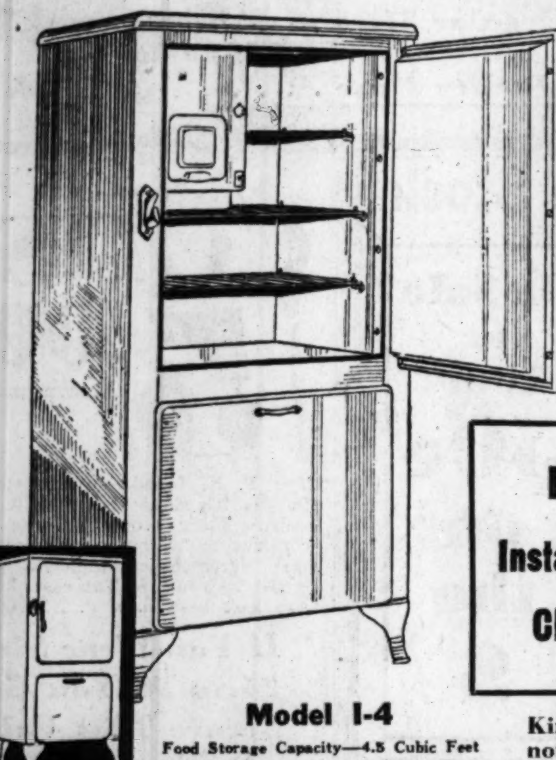

$159.50 COMPLETE

Model I-4

Food Storage Capacity—4.5 Cubic Feet Net. Food Storage Area—8 Square Feet. Exterior Dimensions—26 in. wide, 25 7-16 in. deep and 52¼ in. high. $159.50 Complete.

Prices Include: Installation and Delivery in Chicago and Suburbs

May Be Purchased on Deferred Payments

10% DOWN— Balance in Small Amounts Monthly; Small Carrying Charge. Will Hold for Future Delivery if Desired.

Model I-5

(Not illustrated.) 5.3 cubic ft. net food storage capacity, complete with 5-stage "thermocold," defrosting tray and 3 ice trays for making 45 large-size cubes. Interior porcelain lined on Armco iron. All rounded corners. 28½ in. wide, 25 7/16 in. deep. 9½ sq. ft. storage area (with legs, 57¼ in. high). 172.50

Latest 1931 Models

$189.50 COMPLETE

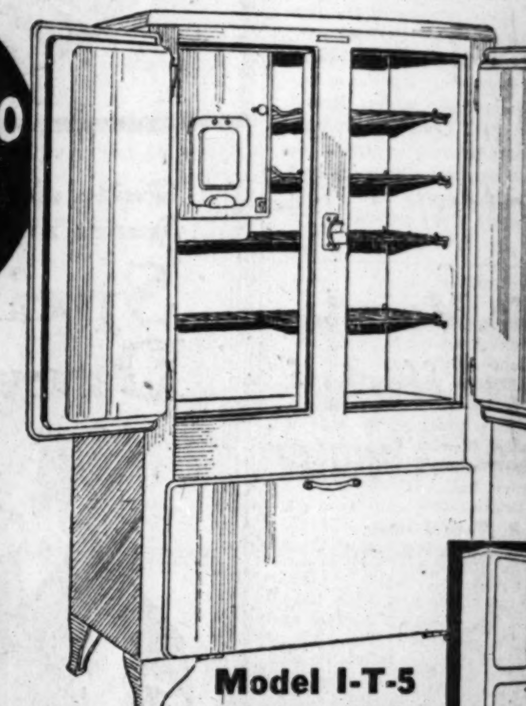

Model I-T-5 2-Door Style

Food Storage Capacity—5.5 Cubic Feet Net. Food Storage Area—10.5 Square Feet. Exterior Dimensions—32¼ in. wide, 22 3-16 in. deep, and 54½ in. high. $189.50 Complete.

King Kold Refrigerators have the latest improvements known to the Electrical Refrigerator Industry. It is Noiseless, note the heavy 3-inch Insulation of Celotex and Dry-Zero; Manufactured in Chicago; Guaranteed by two well known Chicago Institutions—Boston Store and Illinois Moulding Co.! See these three new latest style King Kold Refrigerators; compare them Point against Point with other electric refrigerators selling at more money!

BOSTON STORE—EIGHTH FLOOR—CENTER.

Sample Line of Semi-Venetian

MIRRORS!

Save Up to ½

All made of heavy French plate with hand etching, beveled edges and beautifully ornamented tops. Many only one of a kind. Values up to $19.95—While quantites last.

$2.69 Upright Mirrors—10x20-in. glass. 1.69

$3.95 Upright Mirrors—12x24-inch glass.......... 2.25

$5.95 Upright Mirrors—12x24-inch glass.............. 2.98

$8.50 Upright Mirrors—15x26-inch glass.......... 4.95

$6.95 3-opening Mirrors—10x18-inch glass.............. 4.50

Many Other Artistic Mirrors Up to $9.95

SIXTH FLOOR—STATE STREET.

81x99 Inch Famous Truth

Bed Sheets!

Made of fine bleached sheeting that will wear and launder well. The Truth sheets sell regularly for $1.49. Specially priced, 1.15 Ea.

45x36 Inch Truth Pillow Cases, 27c

39c Hollywood Chintz — 36 inch chintz in a variety of new printed designs and beautiful colorings. Yd., 29c

Printed Percales — 36 inch extra fine percales in novel printed patterns and multi-colors. Yd., 19c

40 Inch Unbleached Sheeting — Closely woven fabric desirable for sheets, pillow cases, mattress covers, etc. 19c value. Yd., 12c

BOSTON STORE, SECOND FLOOR, DEARBORN STREET

Values to $12.00 in "FIT-U"

Eyeglasses!

4.44

Complete with Examination

Toric lenses for distance or reading. Ground round, oval, leaf, or rimless octagon shape. Frances White Gold filled frame, yellow gold filled mountings, shell frames, and other eyeglass or spectacle styles.

BOSTON STORE—SEVENTH FLOOR—OPTICAL SECTION.

Webb's Coffee 3 lb. can 99c — Famous Thos. J. Webb's Steel Cut or Whole Bean

Libby's Peaches — No. 2½ can. Libby's Rosedale, or De Luxe Plums 5 CANS 95c

Lakeside Peas — Sifted sugar peas. No. 2 can. DOZEN, $1.39. Can 12c

Mission Figs — Choice Calif. Black Mission Figs. 25 lb. Box, 1.39

Pure Clover Honey 5 lb. pail 68c

Navy Beans — Fancy hand picked navy beans. 4 lb. for 29c

Vanilla Extract — Price's lemon or vanilla extract. 1⅓ oz. bottle. bot. 27c

Black Pepper — Pure black ground pepper. Special, lb. 27c

POTATOES — Fancy Whites 30 lbs. 63c — Idaho Russets, 72c

Malted Milk 2 cans 29c — Polly Ann ready-to-drink chocolate malted milk.

Malt Extract Set 45c — Budweiser barley malt extract and pkg. hops. 12 sets, 5.35.

TAKE EXPRESS ELEVATOR TO TWELFTH FLOOR—FOOD SHOPS.

Sale! 6500 Yards of Six Foot Wide

Handsomely Patterned

Perfect INLAID

Linoleum

Fourteen Attractive Designs and Color Combinations

95c SQ. YD.

You can make all your rooms, from the bathroom to the kitchen, neat and easy to clean by covering them with linoleum. This sturdy quality sells regularly at $1.75. It is constructed of first class materials with colors blocked through to a heavy burlap back.

You've Seen Linoleum Like This Before, but It Was Price-tagged $1.75

BOSTON STORE—NINTH FLOOR—DEARBORN STREET.

SPORTING GOODS SALE!

Surplus Stocks and Discontinued Lines of A. G. Spalding & Bros.

50% to 75% Savings

And Other Famous Brands

SPALDING GOLF CLUBS

and other famous makes. Values to $3 — *Nearly All Are Full Chromium Plated with Drop Forged Heads* 98c

With selected hickory shafts and calfskin grips. Some drivers and brassies in this lot. Also some left handed clubs. A large assortment from which to choose. For Men and Women. Each, 98c.

and other famous makes. Values to $7 — *Steel Shafted Drivers and Brassies or Fine Steel Shafted Irons* 1.98

Full chromium plated, rustproof, with drop forged heads, all matched. Choice of chromium plated steel, and steel sheathed shafts. Also Hickory Shafted Clubs. Many to choose from for Men and Women. Each, 1.98.

High Grade Golf Bags at About Half

250 Men's and Women's Golf Bags—in all styles. Regular $6 values....... 2.95

175 Men's and Women's Golf Bags—in all styles. Regular $8 values....... 3.95

100 Men's Golf Bags, high grade bags—in all styles. $10 values......... 4.95

100 Men's Golf Bags—with stays or stayless. 6 and 7 inch. $15 value...... 7.95

100 Men's Leather Bags, 6 and 7 inch—zipper all around. $22.50 value. 10.95

300 Men's and Women's Golf Bags. Sold regularly for $4—now, each...... 1.95

50c Golf BALLS — Mesh marking, new multidot designed; asst. color markings; guaranteed for 72 holes. Each, 25c

Boxing Gloves — Men's full size $3.98 boxing gloves—very low priced for this sale only. Set of 4.. 1.95

A. G. Spalding & Bros. Basketballs — Reg. Sizes — $21 Val. 9.95 — $16 Val. 7.95 — $12 Val. 5.95

A. G. Spalding & Bros. Tennis Rackets — 75 rackets, regularly $6 and $8. Special at 2.95

A. G. Spalding & Bros. $4 and $5 Shoes — Men's and boys' tennis and basketball shoes with reinforced soles. In all sizes and styles. 98c

Striking Bag OUTFITS — Reg. $5 Combination 2.29 — Consisting of sturdy platform and pear shaped bag, complete with bladder.

$3.95 and $4.95 Men's & Boys' SWEATERS — High grade sport coats in every style, including fancy slipon sweaters, shaker slipovers, button models, etc. Extra warm and closely knitted. In all popular colors and sizes. 1.95

Men's and Boys' $2 Basketball Shirts — *Pure Wool Shirts* 49c — Basketball and athletic shirts, in all colors, all combination stripes.

BOSTON STORE—SPORTING GOODS—SEVENTH FLOOR.

$20 Allowance for Your Old Machine!

Portable Electric Sewing Machines

On Special Sale at $75

You will find this handy size portable extremely convenient to have in your home. It will enable you to stitch up all sorts of household requirements and garments in a short time. It is encased in a walnut carrying case and requires little space.

These Machines May Be Purchased at $5 DOWN One Year to Pay—No Carrying Charge

Walnut Console Electric Sewing Machines

$99

Really Marvelous Values!

This walnut console machine has the Westinghouse motor and built-in lamp. It folds up completely into an attractive table when not in use. Here's your opportunity to secure as fine a machine as you'll find at a price you can afford. See it for yourself, Monday!

We Do Hemstitching in Our Sewing Machine Department

BOSTON STORE—SECOND FLOOR—CENTER.

TRAVELER

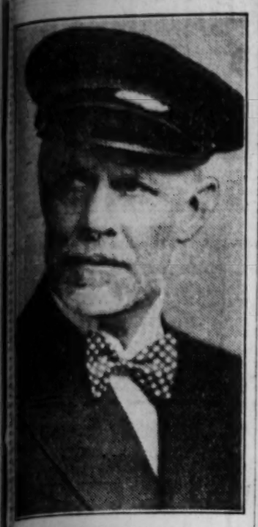

BURTON HOLMES.
The dean of the travel-lecturers will begin his thirty-eighth annual season in Orchestra hall this week. Up to date glimpses of European and African scenes will form the material of his "travelogues."

Carmen Barnes to Appear in Her Own Film

By Rosalind Shaffer.

HOLLYWOOD, Cal.—[Special.]—Hollywood is watching to see if Carmen Barnes, 18 year old Chattanooga, Tenn., authoress of novels, will blaze into such screen prominence as Mary Brian and Nancy Carroll, who were picked from outside the film ranks, or will fade out, as did Ruth Taylor and Betty Bronson.

Miss Barnes was notified on her eighteenth birthday that she had been chosen as a starring actress. Her previous brief acquaintance with films was made in Paramount's scenario department after she was brought here as a 17 year old prodigy who had written two novels, "School Girl" and "Bean Lover," and had had the second dramatized into a play.

While here she worked on a scenario called "A Debutante Confesses," and when several actresses seemed to the studio heads not to personify the part of the immature heroine in the manner they wished, they gave Miss Barnes the screen test which launched her into a contract.

Her father is Wellington Barnes, a manufacturer in Chattanooga. Her mother, under the name of Dinantha Ellis, writes poetry. Miss Barnes attended a Nashville girls' school until a year ago.

* *

Tribute to Carl Laemmle.

Leaders of every branch in the film industry gathered to pay tribute to Carl Laemmle at a surprise testimonial on the twenty-fifth anniversary of his entrance into the motion picture field. Mary Pickford made a gracious little speech and credited "Uncle Carl" with "discovering" her by giving her a job in the old Imp company. Will Rogers, Will Hays, Cecil De Mille, and Irving Thalberg also made complimentary speeches.

Laemmle resigned as manager of a clothing store in Oshkosh, Wis., where he had gone as a German immigrant, unacquainted with the English language, and went to Chicago in 1906. He had intended to open a five and ten cent store, but instead entered a movie, got a thrill out of it, saw visions of profit in the novelty and soon opened his own motion picture house on Milwaukee avenue.

He made his first independent film, "Hiawatha," in 1910 in Minneapolis, and in 1915 moved west to a huge virgin tract near Hollywood, which he named Universal City, and converted it into a permanent motion picture plant, which still is one of the biggest and best.

* *

News of Films and Players.

The engagement of Miss Marjorie Strauss, daughter of Mr. and Mrs. Arthur W. Strauss of Chicago, and Jack Cummings of Hollywood, son of Mrs. Ida Cummings and nephew of Louis B. Mayer, was announced recently. The groom is an executive of the M-G-M studio.

Edward G. Robinson, star of "Little Caesar," appeared at the local opening of his picture at the Warners' Hollywood theater. Robinson made a brief curtain speech in which he complained that a day's work for him was killing six men and that his hands got callouses from gun toting during the making of his gunman success. "However, I'm not kicking, I love it," he said.

Ben Lyon introduced other members of the cast and a gala audience received the picture with acclaim.

The color line is a tough one in Hollywood, where folks have not gone Harlem. The big colored boy, Oo-mooloo, the gun bearer in "Trader Horn," had to have his Central avenue yaller gal in the audience before he would agree to make his personal appearance at the opening. The studio officials compromised by putting her in the projection booth and Oo-moo-loo was satisfied and his girl friend properly impressed.

STORE HOURS DAILY: 9 A. M. TO 6 P. M.—SATURDAYS UNTIL 9 P. M.

$5 Lustrous Rayon Panel Curtains!

Fringed or flounced! These shimmery rayon curtains will bring Spring gayety to your home. They're available in soft Pongee or rich Gold shades. So special at

2.95 EA.

NINTH FLOOR—STATE STREET.

Low Prices Elsewhere Mean LOWER Prices at the

BOSTON STORE

STATE - MADISON AND DEARBORN STREETS

BOSTON STORE'S PHONE NUMBER IS STATE 3000

$4 Fringed Fancy Net Panels!

Egyptian colors! In these filet Amorex and Scotch weave panels. The straight, scalloped or Van Dyke bottoms are trimmed with full flowing fringes.

2.39 EA.

NINTH FLOOR—STATE STREET.

Gigantic Ninth Floor Sale!!

$158,000 Worth of DRAPERIES, CURTAINS and CURTAIN MATERIALS

SAVE 1/3 to 1/2

ENTIRE SURPLUS STOCK of the FAMOUS MIDWEST FABRICS CORP. of CHICAGO and NEW YORK

WE purchased the entire surplus stock of the Midwest Corporation at substantial savings that we immediately turn over to you. Just in time to bring refreshing Spring-time cheer into your rooms by means of new curtains and drapes. Never before have we offered such a tremendous selection of up-to-date window hangings for so little money. At these prices it's an economy to beautify your home. Styles are new! Colorings are new! Prices are low!

27,560 Pairs of Ruffle Curtains
9,850 Panel Curtains
15,680 Yards Drapery Damask
2,675 Ready Made Drapes
21,675 Yards Fancy Cretonnes
32,865 Yards Curtain Materials

5,300 Marquisette Panel Curtains!

68c EA.

$1.25 values! In various tints to harmonize with your room. Smartly fringed.

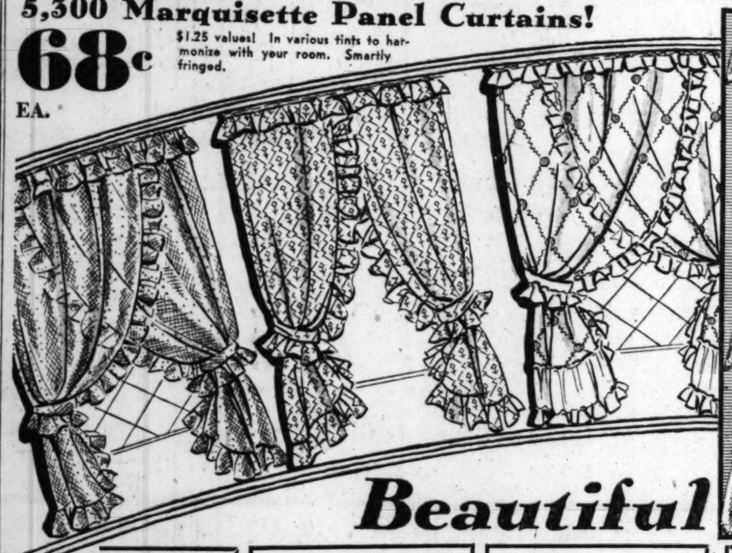

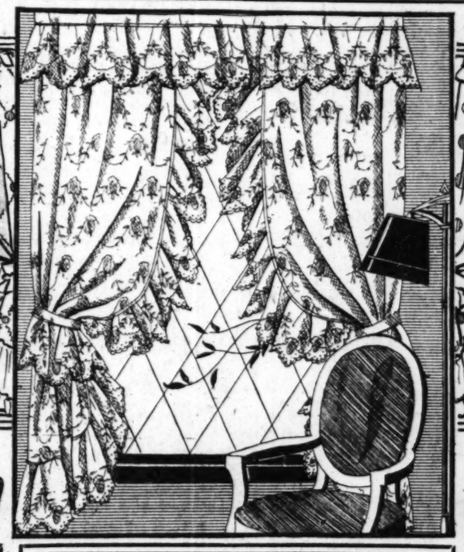

2,385 Marquisette Panel Curtains!

$1.79 values! 45 inch wide panels beautified by 5 inch knotted fringe.

1.00 EA.

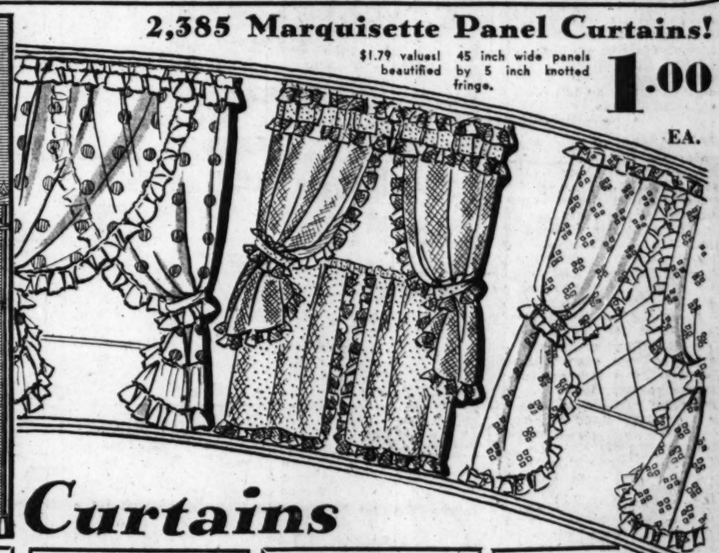

Beautiful Curtains

$1.69 Ruffled Pt. D'Esprit Marquisette Curtains

1.00 PR.

Fluffy ruffled marquisette curtains with refreshing point d'esprit dots. White, Ivory or Ecru hues. With criss-cross top, as illustrated above.

Regular $3 Madras Effect Ruffled Curtains

1.95 PR.

Ivory or Ecru colored curtains blend beautifully with the furnishings in most rooms. These madras effect curtains are full 43 inches wide with a 6 inch ruffle.

Regular $3.79 Embroidered Ruffled Curtains

2.55 PR.

Here's a curtain the value-wise housewife can't resist. It has the ruffled flounce bottom. Embroidered in Green, Rose, Blue, Gold or Orchid.

$8 to $10 Chantilly Ruffled Curtains!

5.95 PR.

The prize value in our great $158,000 Sale! And the most charming net curtains ever offered at this price! Attractive cluster designs, including popular size dots, brighten them. Fine Brussels net makes them up and wide flowing ruffles edge them. In natural colors. Made to fit windows 38 by 50 inches.

$2.48 Values in Large Dotted Ruffled Marquisette Curtains

1.58 PR.

Charming large dots adorn these sheer quality marquisette curtains. You can select them in Blue, Red, Tangerine or Green colors. They're unusual values.

$2.39 Values in the Sheerest Quality Marquisette Cottage Sets

1.58 SET

Here's your opportunity to secure cottage sets of durable, but fine marquisette at a substantial saving. Select from Green, Rose, Blue, Gold or Orchid.

$1.69 Marquisette Curtains for the Bathroom!

1.00 PR.

Choose these new Spring curtains to harmonize with the color of your bathroom. There are Green, Rose, Orchid, Gold and Blue hues. Very low priced.

Regular 43c Grenadine

28c YD.

36 inch fancy grenadines in a large assortment of colors, designs. Ideal for curtains.

49c Ruffled Marquisette

33c YD.

An unusually fine assortment of styles in this ruffled Marquisette. Low priced.

Regular 59c Curtain Nets

29c YD.

36 to 42 inch wide filet curtain nets. In soft, charming Ecru and Ivory tints.

69c French Marquisette

You'll appreciate the savings on this 48 inch wide Ecru or Cocoa colored marquisette. 5,000 yards to clear at this price. One of the most popular curtain materials in use today.

46c YD.

95c Embroidered Marquisette

45c YD.

In a wide assortment of pastel shades. Neatly embroidered Marquisette.

$1.25 Values in Casement Cloth

59c YD.

The color assortment available in this 50 inch casement cloth is quite desirable.

Regular 59c Casement Cloth

29c YD.

This casement cloth is 36 in. wide. Available in natural colors, plain or figured.

9,765 Yds. REG. $2 to $3 LUSTROUS DRAPERY DAMASK

In one of the widest ranges of designs and color assortments we have ever displayed at so low a price. Every design is new and up-to-date. The color combinations will fill any requirements. The plain colors are Red, Rust, Rose, Blue, Green, Gold and Orchid, together with various color combinations. 50 inches wide.

$1.58 YD.

$17 Drapes

Made of a Very High Grade of Damask, at 11.95 PR.

In all the very newest colorings of Red, Rust, Gold, Green, Blue and Orchid. Well lined and trimmed with an attractive edge. One of the features of this Sale!

Other drapes of a lustrous damask in the same color assortment, Reg. $20. PAIR, 15.85

4,680 Yds. $1.50 Drapery Damask

Made to Sell for $1.50, at only 88c YD.

50 inches wide in all the leading drapery damask colors. Very attractive, and at this low price should sell rapidly, so be here early for best selection!

3,675 Yds. 50 In. Drapery Damask

Values to $4 in This Group, Now Selling at 2.35 YD.

50 inch drapery damask in a very attractive quality. The color assortment will meet any decorative plan you may have in mind. You will see an exceptional value.

2,985 Yds. Striped DRAPERY SATIN

Regularly Sold for $2.25, Now for Only 1.29 YD.

Beautiful striped drapery satin in the loveliest colors of Rose, Lavender, Jade, Peach and Reseda. Suitable for bed spreads and bedroom drapes.

6,845 Yds. Town & Country Cretonnes

Regularly Sold for $1.00, Now for Only 39c YD.

One of the most widely advertised drapery items in use today. The cheerful colorings and designs look well in any room. See them for yourself.

Italian Drapes

Made to Sell for $14, very low priced 8.65 PR.

These drapes are made of lustrous quality satin finish damask. All sateen lined and trimmed with a tassel fringe. Pinch pleated to fit either single, double or triple windows. Length 2½ yards.

1,079 Ready Made Drapes

Made of rayon damask, satin lined, and finished with tassel fringe. All leading colors. Sizes 24 inches by 2½ yards. Regular $8.50 values.

5.00 PR.

2,145 Yds. 50 In. Blocked Cretonnes

Specially Low Priced for this Sale, at 1.00 YD.

Linen finished in a variety of designs and beautiful colorings. You'll be surprised at our low price when you see this assortment of cretonnes regularly sold up to $2.50.

SALE OF WINDOW POLE SETS

$2.69 Iron Curtain Pole Sets

Complete Set for This Sale at Only 1.79

Polychrome finish. Complete with four foot pole, twelve rings, ends, brackets and center ornament.

1,000 Reg. $1.25 Swing Cranes

One of the Features of This Sale, at 79c

You need these useful swing cranes on French windows or doors for drapery hanging. Complete with bracket and ten rings.

4,750 Yds. 36 In. WARP PRINTS

Made to Sell for 69c, Now at Only 36c YD.

The most popular drapery cretonne in use today with all the wanted tapestry colorings. Very attractive, durable and now combined with a low price for this sale.

BOSTON STORE—DRAPERIES AND CURTAINS—NINTH FLOOR—STATE STREET

New Dish and
Linen CABINETS

5.98
Five shelf spaces. Of metal in **green, White or Ivory.** 55 in. high, 19 in. wide.
HOUSEWARES—EIGHTH FLOOR.

$10 Waffle Iron
4.98

With heat indicator and die cast alum. grids. Electric, chromium plated, the finish that will not tarnish. New, beautiful designs.
HOUSEWARES—EIGHTH FLOOR.

Low Prices Elsewhere Mean LOWER Prices at the
BOSTON STORE
STATE - MADISON AND DEARBORN STREETS
Store Hours, Daily: 9 A. M. to 6 P. M. Open Saturday Until 9 P. M.

HEALTH-O-METER

6.79
The first time at this price! Weighs to 250 pounds. With open glass face. Finished in **Green or White.**
HOUSEWARES—EIGHTH FLOOR.

Bath CABINETS
2.98

Can be used as a utility cabinet. Of metal, in **Green, Ivory** or combination **Green and Ivory,** 34 in. high, 3 shelf spaces.
HOUSEWARES—EIGHTH FLOOR.

Mail and Phone **ORDERS** Promptly Filled Call State 3000

SALE of HOUSEWARES!

Mail and Phone **ORDERS** Promptly Filled Call State 3000

Iron Dutch Oven and Trivet

$1
10 in. diameter. Cast iron kettle. Nickeled iron trivet. $1.39 value.

2-Pc. Griswold Skillet Sets

$1
Nationally known. Set consists of 1 each: Nos. 3 and 8 skillets. Ground inside.

$1.47 Aluminum Ovenettes

$1
Genuine Savage aluminum ovenettes. For baking on top of burners. A great gas saver.

New Type United Razor Blades

4 Pkgs. $1
10 blades to pkg. Will fit old and new Gillette razors.

Housewares, 8th Floor

ENAMELWARE
Replenish your kitchen utensils NOW. Triple coated porcelain enamelware in the two most popular kitchen colors—**IVORY and GREEN.** White lined.

Choose from . . . .
1⅜ Qt. American Tea Pot
1½ Qt. Rice Boiler
6 Qt. Convex Kettle and Cover
2 Qt. Coffee Pot
1½, 2 and 3 Qt. Sauce Pan Sets
3 Qt. Tea Kettle
4 Cup Percolator
9 Qt. Oval Dish Pans

$1 EACH
(Slight Irregulars)

$1.69 LARGE FOOD CHOPPER
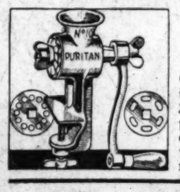
$1
Complete
Offered for the first time at this low price. 2½x3 in. food chopper with four steel cutting blades. All with Griswold trademark on handles.

Metal Shoe and Stocking Cabinets
2.98

25½ in. high by 15½ in. wide. 3 shoe and 1 stocking compartments, perforated openings for ventilation. **Green, Ivory or Orchid.**

$7.49 NINE-CUP ELECTRIC URN SET

4.98
Solid copper, nickel plated urn, 9 cup size—brass nickel oblong tray—china, sugar and creamer. Complete as illustrated.

THE NEW AUTOMATIC TOASTER
5.69

Just imagine buying an automatic toaster at this price. No watching required, when the toast is done—bell automatically rings. Nickel finish. Unconditionally guaranteed.

Unfinished Wood Pier Cabinets
$1

Unfinished wood. 50 in. high, 5 shelf spaces. Ready for painting.

Unfinished Novelty Wall Racks
$1

Choice of 2 styles—3 shelf straight or 3-shelf corner racks.

Unfinished Wood Shelf
$1

18 in. wide, 6 in. deep with metal clips for hanging. For kitchen or bathroom.

2 Sturdy House Brooms for
$1

Made of selected broom corn with strong **Green** colored handles.

$1.39 Sanette Jr. Refuse Pail
$1

Nationally known. **Green or Ivory,** with foot pedal for raising cover. Galvanized insert.

$1.32 O'Cedar Mop Sets, Now
$1

Consists of O'Cedar oil mop and 12 oz. bottle of O'Cedar oil.

$1.50 Sanitary Wringer Mop Set
$1

Wringer mop with **extra cloth.** Hands do not touch the water. See Demonstration.

$1.35 Undersink Style Cabinets
$1

Of metal. Fastens to waste pipe. **Green or Ivory** finish. For brushes, cloths, soaps, etc.

Wear Ever Alum. Baking Set

$1
3 Pc. Set
Two 9 in. deep layer cake pans and one 9¾ in. pie pan. $1.49 value.

Aluminum Cookie Maker and Sheet

$1
Aluminum cookie maker with 12x17 in. tin cookie sheet. Makes cookies quickly.

4 Qt. Aluminum Cookers, at

$1
Cooks with little or no water. Foods retain their natural taste. Separate steel base.

4 Pc. Aluminum Triplicate Set

$1
Consists of 3 pans and steel base. Cooks 3 foods over one burner.

5 Compartment Vegetable Bins

$1
Reg. $1.25 vegetable bins with ventilated sides. In **Green and Blue.**

$1.69 Metal Cake Cover and Tray

$1
"Cream City" **Ivory, Rose or Green** cake cover and enameled metal cake tray.

Colored Metal Shoe Cabinets

$1
Of metal, finished in **Green, Ivory or Orchid.** 23½ inches high. With compartment for hose.

3 Piece Refrigerator Set,

$1
Consists of 1 each: 5⅛ in., 5⅞ in. and 6⅝ in. **White** porcelain enameled bowls with covers.

7 PC. WOOD
Kitchen Set

$1
3 asst. wood spoons, potato masher, steak pounder, rolling pin and rack.

NEW AND PRACTICAL
Electric Tie Irons

$1
Of aluminum. Presses lining and face of tie at the same time. It makes ties like new.

Food Containers
FOR REFRIGERATORS

$1
White porcelain enameled. Size 12x7½ x4 in. Keeps foods fresh and crisp. Irregulars.

COLORED METAL
Kitchen Chair

$1
Metal, finished in **Green, White or Ivory.** With back support. $1.33 value.

BELL BOTTOM
2 Qt. Percolator

89c
Aluminum, with attractive non-burning Thermoplax handle.

"DUPLEX"
Flour Sifters

69c
"Duplex" Sifts as many times as desired without removing flour from sifter.

"DIXIE QUEEN"
French Fryers

59c
Aluminum fryers with wire baskets for all fat frying such as doughnuts, potato chips, etc.

COLORED METAL
Book Racks

$1
29 in. high, three shelf spaces, **Green, Ivory or Red.** For floor or wall.

Wear Ever Aluminum Fry Pan

49c
Double lipped fry pan, 7 in. diameter. 2 egg size. Special.

Strong Wire Dish Drainers

39c
Of retinned wire with compartment for silverware. Special!

Large Casserole and Frame, at

87c
8 in. large size mottled **Green** fireproof casserole. Nickel plated frame.

Heart Cake Pan for Valentine Day

88c
Spring form. 9 in. size. Complete with 6 cake recipes and various decorations.

Three Window Ventilators for

85c
Continental, of cloth, metal frame. 11 in. high, extends to 37 in.

3 Pc. Aluminum Sauce Pan Sets

1.29
Nationally known **Mirro Aluminum.** Consists of 1, 1½ and 2 qt. sizes. Save!

12 Piece Knife and Fork Sets

2.89
6 stainless steel knives and 6 stainless forks. **White** grained celluloid handles.

$1.39 Window Refrigerators

89c
Of galvanized iron drop door, shelf and wire for hanging.

$3.69 Copper Wash Boilers
2.94

With tin cover. Large No. 9 size, wood handles on side and cover.

$3.89 Capital Carpet Sweepers
2.97

Walnut finish, wood case, bristle brush, rubber cushioned corners.

$2.39 Metal Clothes Hamper
1.89

Large size, 23½ inches high with lift and hinge cover. **Green, Orchid, Ivory, White and Blue.**

Metal Utility Cabinets, at

79c
With 2 shelf spaces inside, bar for dish towel and 2 hooks for brushes underneath. Finished in **green.**

LOOK FOR THE NOT ADVERTISED SPECIALS! HOUSEWARES EIGHTH FLOOR • LOOK FOR THE NOT ADVERTISED SPECIALS!

Our February Special Is This Beautiful
3-Lt. Table Lamp

4.95
$8 Candle Table Lamp, Complete with a Lovely Parchmentized Shade

A 3 light candle table lamp, antique brass plated, fancy embossed base with extension shade holder and lavalier switch. Trimmed with a parchmentized shade decorated to match the lamp, with color bands and tintings. Our $8 grade, complete with shade, for only $4.95!
BOSTON STORE, SIXTH FLOOR, STATE STREET.

$500,000 February Furniture Sale!

3 Piece Oak Bedroom Suite!
All Oak Suite of Early English Design

This masterfully constructed oak suite has the warm, mellow brown finish, hi-lighted. It is constructed and designed like a suite selling at $188. All oak drawer interior with dovetailed and dustproof construction. 3 large pieces—chest and bed with a choice of dresser or vanity. Or sold individually.

$149
$15 Down *Balance monthly. Small carrying charge.*
BOSTON STORE—FURNITURE—ENTIRE TENTH FLOOR.

SPOOL BED

The popular "Jenny Lind" style of finished natural maple, or cherry—on maple. Single or full size—actual $20 value. . . . **15.75**

MATTRESS

Full 60 pound hotel mattress. All new felt, built layer upon layer to prevent sagging. All the standard sizes 10.75

Purchase! 3000 Pcs. Early American
Pewterware!

Beautifully finished with rich silver sheen. Will not tarnish. Graceful new styles. A wide range of better pewter that sold up to $3.95. Note the pieces:

Pieces	Reg. Price,	
Pewter Fruit or Salad Bowl, 9½ in.	$3.95	now
Pewter High Footed Compote	2.95	now
Pewter Bon Bon Basket	2.95	now
Pewter Footed Sugar Bowl	2.48	now
Pewter Footed Cream Pitcher	2.48	now
Pewter High Vase	3.95	now
Pewter High Candlesticks	2.48	now
Pewter Console Candlesticks	1.95	now
Pewter Mayonnaise Bowls	1.49	now
Pewter Double Vegetable Dishes	2.48	now

(Each part priced at $1)

$1 EA.
BOSTON STORE, MAIN FLOOR, STATE STREET.

Palm Beach Offer Prize Gas Sta
Garden Club Im Local Landsca

PALM BEACH, Fla.—[As an identification twentieth century th bit of Americana m than the ubiquitous gas blossoms from one end of to the other, and usually it are not choice. So the P Garden club has decided t thing about it.

An award of $200, offere Edward T. Stotesbury of P and Palm Beach, will be m Garden club to the local arc offers the best design for tion, the designs to be ex the annual flower show o 21, and 22. The "best" this instance, is interpreted ing the most attractive a spicuous type of station to the "individualistic" now scar the innocent cou

Mrs. Stotesbury posted h a recent meeting of the fl committee at the home of M A. McKinlock, one of the members of the Garden John H. Gibbons of Philade is also a member of that is offering a $50 prize to b during the flower show o of the best looking gas Palm Beach.

The show will be housed year in the Poinciana con and is expected to attract lar exhibition of orchids. Mrs. Hugh Dillman of Gro Mich., and Mr. and Mrs. Donahue and Mr. and Mr F. Hutton of New York a ony's premier orchid fancie

* *

Minneapolis Symphony

The esthetic and intelle of the colony is quickened son by the musical events by the Society of Arts an tures arranged by the Curre club. Both of these org stated their seasonal activit the last week.

The Minneapolis Sympho tra concert was the first the Society of Arts, and to be the society's second the symphony is to play it gagement here on Monday the Paramount theater.

Mr. and Mrs. Edward Na attended the symphony's fir as the guests of Mrs. Geo mussen. Mr. and Mrs. Hu joined at the Breakers re their son-in-law and daus and Mrs. William A. Ryan, been honeymooning at Bell and Mrs. Hurley are goi Miami Beach about the mid week, while Mr. and Mrs. leave for Havana.

* *

Hamilton Fish Lectures.

Representative Hamilton of New York, a member of foreign affairs committee, s series of Current Events with a discussion of "Russi ties." "Japan" is the subje second lecture, to be presen home of Addison Mizner, t tect, on Wednesday afterno Japanese author, Yusuke Ta

Col. and Mrs. R. R. McCo rived early in the week t house guests of Mr. and Mr A. McKinlock at Casa Alej were honor guests at a lunch at the Embassy club by th Mr. and Mrs. Edward Nas were also present at this l

The Palm Beach Playhou ized this season by Miss Mur mick, continues on its most career. Its Tuesday night have become one of "the do" in Palm Beach, an occ milady's smartest frock Jewels and her escort's wh

Both Saturday performan inée and night—are "pop" a It was recently decided to ad opening of the Saturday m formance from 9:30 to 8:30. the curtain goes up on the performance at 9:30, lea theater patron ample time to his demi tasse. Even th curtain hour is none too l colony that seldom dines befo

Miss McCormick and me the Playhouse were recently guests of Mr. and Mrs. Hugh

* *

Ideal Fishing Weather.

There has been an abun ideal fishin' weather and ang been trying their luck in stream daily. Mr. and Mrs M. Hall have been out in the H. M. Florsheim and his gue Reinhardt, were out in the recently, and Mr. Florsheim re shore with a sailfish measuri 4 inches.

No week in Palm Beach is without its quota of celebritie Carroll, the film star, was he the first of the week and Co Von Luckner, the famous Ge raider of war days, and his now at the Ambassador ho sojourn here.

The Chieftain, one of th yachts anchored in Lake brought its owner, Albert B. Mrs. Dick and their guests, Mrs. Secor Cunningham, i Beach during the first of t They have been at the Ro ciana and plan a cruise thr keys during the coming wee

* *

Mrs. Long Takes Villa.

Mrs. Joseph B. Long has t session of the Count Carlo Villa. Mrs. Long enjoys the an activities in Palm Beach remain until April. Mr. Henry G. Barkhausen were cago arrivals during the have opened their beautiful finger place. They will ren lata in the season, and the daughter, Kate, has already tered in the Palm Beach priv for girls.

Mrs. Roy B. Meredith and children, Edgar, John an are recent additions to t colony. They will spend t the season with Mrs. mother, Mrs. Charles Curr

PART 8. SOCIETY, TRAVEL

Chicago Sunday Tribune

THE WORLD'S GREATEST NEWSPAPER

FEBRUARY 8, 1931.

Cousin Eve Eleanor Jewett
John T. McCutcheon
William Shirer Charles Dailey

Palm Beach to Offer Prize for Gas Station

Garden Club Improves Local Landscape.

PALM BEACH, Fla.—[Special.]—As an identification tag of the twentieth century there is no bit of Americana more typical than the ubiquitous gas station. It blossoms from one end of the nation to the other, and usually its blossoms are not choice. So the Palm Beach Garden club has decided to do something about it.

An award of $200, offered by Mrs. Edward T. Stotesbury of Philadelphia and Palm Beach, will be made by the Garden club to the local architect who offers the best design for a gas station, the designs to be exhibited at the annual flower show on Feb. 20, 21, and 22. The "best" design, in this instance, is interpreted as meaning the most attractive and inconspicuous type of station as opposed to the "individualistic" types that now scar the innocent countryside.

Mrs. Stotesbury posted her prize at a recent meeting of the flower show committee at the home of Mrs. George A. McKinlock, one of the most active members of the Garden club. Mrs. John H. Gibbons of Philadelphia, who is also a member of that committee, is offering a $50 prize to be awarded during the flower show to the owner of the best looking gas station in Palm Beach.

The show will be housed again this year in the Poinciana conservatories and is expected to attract a spectacular exhibition of orchids. Mr. and Mrs. Hugh Dillman of Grosse Pointe, Mich., and Mr. and Mrs. James P. Donahue and Mr. and Mrs. Edward F. Hutton of New York are the colony's premier orchid fanciers.

* *

Minneapolis Symphony Concert.

The esthetic and intellectual life of the colony is quickened each season by the musical events sponsored by the Society of Arts and the lectures arranged by the Current Events club. Both of these organizations stated their seasonal activities during the last week.

The Minneapolis Symphony orchestra concert was the first offering of the Society of Arts, and it is also to be the society's second treat, for the symphony is to play its final engagement here on Monday night at the Paramount theater.

Mr. and Mrs. Edward Nash Hurley attended the symphony's first concert as the guests of Mrs. George Rassmusen. Mr. and Mrs. Hurley were joined at the Breakers recently by their son-in-law and daughter, Mr. and Mrs. William A. Ryan, who have been honeymooning at Belleair. Mr. and Mrs. Hurley are going on to Miami Beach about the middle of the week, while Mr. and Mrs. Ryan will leave for Havana.

* *

Hamilton Fish Lectures.

Representative Hamilton Fish Jr. of New York, a member of the house foreign affairs committee, started the series of Current Events lectures with a discussion of "Russian Activities." "Japan" is the subject of the second lecture, to be presented at the home of Addison Mizner, the architect, on Wednesday afternoon by the Japanese author, Yusuke Tsurumi.

Col. and Mrs. R. R. McCormick arrived early in the week to be the house guests of Mr. and Mrs. George A. McKinlock at Casa Alejandro and were honor guests at a luncheon given at the Embassy club by their hosts. Mr. and Mrs. Edward Nash Hurley were also present at this luncheon.

The Palm Beach Playhouse, organized this season by Miss Muriel McCormick, continues on its most successful career. Its Tuesday night openings have become one of "the things to do" in Palm Beach, an occasion for milady's smartest frock and best jewels and her escort's white tie.

Both Saturday performances—matinée and night—are "pop" affairs, and it was recently decided to advance the opening of the Saturday night performance from 9:30 to 8:30. Otherwise the curtain goes up on the evening performance at 9:30, leaving the theater patron ample time to devote to his demi tasse. Even this liberal curtain hour is none too late for a colony that seldom dines before 9 p. m.

Miss McCormick and members of the Playhouse were recently the tea guests of Mr. and Mrs. Hugh Dillman.

* *

Ideal Fishing Weather.

There has been an abundance of that fishin' weather and anglers have been trying their luck in the gulf stream daily. Mr. and Mrs. Charles H. Hall have been out in the Florence. R. M. Florsheim and his guest, S. W. Reinhardt, were out in the Buddy recently, and Mr. Florsheim returned to shore with a sailfish measuring 6 feet, 6 inches.

No week in Palm Beach is complete without its quota of celebrities. Nancy Carroll, the film star, was here during the first of the week and Count Felix Von Luckner, the famous German sea raider of war days, and his party are now at the Ambassador hotel for a sojourn here.

The Chieftain, one of the largest yachts anchored in Lake Worth, brought its owner, Albert B. Dick and Mrs. Dick and their guests, Mr. and Mrs. Secor Cunningham, into Palm Beach during the first of the week. They have been at the Royal Poinciana and plan a cruise through the keys during the coming week.

* *

Mrs. Long Takes Villa.

Mrs. Joseph B. Long has taken possession of the Count Carlo Filipponi Villa. Mrs. Long enjoys the late season activities in Palm Beach and will remain until April. Mr. and Mrs. Henry G. Barkhausen were other Chicago arrivals during the week and have opened their beautiful home on Ocean place. They will remain until late in the season, and their young daughter, Kate, has already been enrolled in the Palm Beach private school for girls.

Mrs. Roy B. Meredith and her three children, Edgar, John and Patricia, are recent additions to the Chicago colony. They will spend the rest of the season with Mrs. Meredith's mother, Mrs. Charles Curry.

CAMERA STUDIES OF YOUNG CHICAGOANS

MISS JEAN STEVENS
[Ermates Photo.]

MISS HORTENSE HENRY

MISS GERTRUDE McCARTHY
[Underwood & Underwood Photo.]

MISS CAROL BOURNE
[Paul Stone-Raymor Photo.]

MISS EDITH FAIRBANKS
[Underwood & Underwood Photo.]

[Photo of Miss Henry by Paul Stone-Raymor, Ltd., of drawing by Helen Wallace.]

PICTURED in interesting camera studies are Miss Edith Fairbanks, daughter of Mr. and Mrs. Warren A. Fairbanks; Miss Gertrude McCarthy, daughter of Mrs. Daniel E. McCarthy of the Lake Shore Drive hotel, and an active member of the Vocational Society for Shut-ins; Miss Hortense Henry, daughter of Mr. and Mrs. Huntington B. Henry; Miss Jean Stevens, daughter of Mrs. Clyde G. Stevens, and Miss Carol Bourne, daughter of Mrs. Rudolph E. Prussing. Miss Bourne is to be married this spring to Edward C. Howe Jr.

New York Sees Much of Titled English Folk

Seems to Be Open Season for Celebrities.

By Nancy Randolph.

NEW YORK.—[Special.]—This is truly Visitors' week. Town is simply crammed with notables from abroad, most of whom sport British titles and frankly boast of their American blood. The Milford-Havens, of course, are being widely feted. Every one is telling them that the south is utterly dormant and that if they want to see anything of society they might as well remain in New York. All the hostesses of note are taking turns giving dinners for the cousin of King George and his wife, and until they leave for Havana, via Washington, D. C., they won't have a moment's peace.

The Aquitania this week brought one of the most blueblooded of American countesses, when the earl and countess of Moray arrived to pay a visit to the countess' natal land. Away back in '24, Barbara Murray, second daughter of the Archibald Murrays, married the young Lord Doune, heir to the earldom of Moray, which, as you may know, is one of the most historic of the ancient Scottish titles.

Sons of two Jameses of Scotland, with the bar sinister on their escutcheons, bore the title of Moray, the second holder being a blood brother of the ill-famed Mary queen of Scots. This earl of Moray became regent of Scotland after Mary renounced the throne.

* *

Eighteenth of His Line.

The present earl of Moray is the eighteenth of his line and is one of the richest peers of the land of the thistle. Barbara is a niece of Mrs. W. Bayard Cutting, of Mrs. Lucius K. Wilmerding and of Mrs. Wickcliffe Yuille, names that are unsurpassed, so far as cerulean hue of blood is concerned.

Barbara and her earl will be in town for several weeks, and will be fêted at Tuxedo Park as well as New York, several jolly skating parties having already been arranged in their honor.

* *

Interesting Rumor.

No one seems to know just who is responsible for the tale that the duke of Leinster was bent upon wedding Muguette Clark Gower, daughter of the late Senator William A. Clark, whose huge mansion on the avenue was the scene of the first of the great parties given in honor of the prince of Wales when he first came to this country in 1919.

Leinster, a young and not too wealthy Irish duke, was frankly amazed to hear that he was to marry the Clark heiress, all the more so as he hadn't even met her. The amusing point of it is that having heard the whole tale the duke's interest has been aroused and several hostesses of note obligingly arranged that he might have a view of the young lady, who, at present, is enjoying freedom from marital bonds that she found irksome after a short trial.

Paris Attends Openings of the Modistes

By May Birkhead.
[Chicago Tribune Press Service.]

PARIS.—[Special.]—Early February sees important openings by Paris dressmakers. Several outstanding houses stage inaugurals of such distinction that they seem less a commercial undertaking than a mundane function. Perhaps one might say that they take on the character of a first night performance of a play, having highly trained mannequins and actors and an audience of notabilities drawn from many spheres of activity.

Take, for example, the Jean Patou opening, where the outstanding personalities in fashion, diplomacy, sport and society gathered at a special invitation, where champagne, cigarets and sandwiches were served while graceful models showed the types of costumes to be worn by women next spring and summer. The audience included the former Chicagoan, Helen Browne, now widow of Senator Paul Dupuy, owner of two well known Paris newspapers, Le Petit Parisien and Excelsior.

* *

An Original Idea.

Since the death of her husband Mme. Dupuy has been in active charge of many of his interests, giving especial attention to the illustrated morning Excelsior. A few months ago she originated the idea of permitting any one to call up the paper and learn the latest news, with a three minute listening limit. She said this service numbers over 100,000 subscribers.

Another seen among the patrician throng at Patou's opening was Ganna Walska, now devoting her energy rather as a patron than an executant of music. She is often seen at the Théâtre des Champs Elysées in the Avenue Montaigne, where her loge is usually filled with celebrities.

Another notable espied was Lady Mendel, the former Elsie de Wolfe, now the wife of Sir Charles Mendel, attached to the British embassy at Paris. Like Mme. Dupuy, she has a house in Versailles, which place is not only celebrated as one of the world's greatest artistic show places but the place of residence of a number of Americans who enjoy the quiet old world charm, the excellent schools, and easy accessibility to the capital.

* *

An Eminent Figure.

Another reminder of an eminent figure from Chicago is Henry White, former American ambassador to Paris, who for many years was first secretary at the London embassy. One of his chiefs was the late Robert T. Lincoln. Ambassador White first reached France by crossing from Baltimore to Le Havre in 1857 in 15 days in an old side wheeler which carried a cow and live chickens. Mr. White was also associated in London with another Lincolnian figure, John Hay, his ambassadorial chief for several years.

The Junior Guild, carrying on charity work in connection with the American church, recently installed itself in new headquarters in the Quai d'Orsay, and is preparing to give a winter fête on Feb. 16 to raise funds to help the poorer children of Paris and give aid to other benevolences.

WHEN CHICAGO WAS YOUNG

By Herma Clark.

Letters from Martha Freeman Esmond to her friend, Julia Boyd of New York.

Chicago, June 17, 1876.

DEAR JULIA:

Well, what do you think of the nomination of Hayes for President? Will attended the Cincinnati convention, though he was not a delegate, and wrote me a good deal about it. He has gone on to Philadelphia to see his sister, Isabel, and will be away for three days more.

He said it was as "hot as blazes" in the convention, and he thought he should shuffle off this mortal coil before the devoted friends of a number of "favorite sons" had worked off their enthusiasm for these favorites and settled down to business. He wrote that the great Negro orator, Frederick Douglass, made quite a hit, the applause which greeted him causing the walls to reverberate.

Will felt disappointed for me, about the result of the vote for suffrage, as he knows how strongly I feel about women's rights. Of course, one would not have expected the resolution to be adopted, but the casual manner in which it was voted down is rather discouraging. I think if I had been a man, a delegate in that assembled convention, the text of that resolution would have moved me. Did you read it? It said:

"Whereas, we still remember with gratitude the services of the loyal women of the country during the late war; their devotion in the hospitals of the north and their fidelity to the Union, in many of the disputed sections of the south; and

"Whereas, the Republican party has always advocated the extension of human freedom,

"Resolved, that we favor the bestowal of equal civil and political rights on all loyal citizens of the United States, without regard to sex."

This resolution was cooly voted down. Woman suffrage will come some day, I firmly believe, but I fear it has a long road to travel first.

Will had been a strong supporter of James G. Blaine before the convention, but felt, after arriving at Cincinnati, that there was no hope for his nomination and was glad that so fine a man as Hayes was chosen. Will liked Mr. Hayes' looks, he writes. His age, 43 years, is excellent. His military record, his gallant service under Gen. Rosecrans, will help in his election, I should think. Will says everyone admits that he is a man of good ability, if not of the most commanding intellect, and his purity of character is unquestioned.

Now, who will be the Democratic candidate, I wonder. I met Perry H. Smith yesterday and was talking to him about it. He is one of the Democratic leaders of Chicago, and will be a delegate to the St. Louis convention. He is strong for Tilden.

June 24.

I, somehow, have left this letter unfinished, and now want to add a few lines before sending it on. I attended a reception this afternoon at the Drury Art gallery, where I met many old friends. It was a real ovation for G. P. A. Healy, our noted Chicago artist, who is leaving tomorrow to return to Europe. He says he will probably not be in Chicago again for six years. He has done many fine portraits during his stay here, and some of these were shown and highly praised.

There was a handsome portrait of Mrs. George Dunlap, and close at hand, one of Dr. Daniel Brainerd, who was first painted by the artist in Paris twenty-one years ago, Mr. Healy said. Dr. Brainerd has always been a great friend of Mr. Healy and had him as a guest when the young painter came to Chicago, I remember.

The three-quarters portrait of Mrs. H. O. Stone in a lovely lace dress with her fan in her hand, occupied a place of honor in the exhibition. Mrs. Stone is a handsome woman, with a kindly expression, which the artist has caught perfectly. Mrs. Perry H. Smith was painted in green silk, with a handsome necklace. Mrs. Henry J. Willing [a daughter of father's friend, Judge Mark Skinner], is another whose portrait every one was admiring. She is shown sitting in an arm chair, the picture being especially noteworthy for the expression of her fine eyes and the lovely flesh tones.

Another of the fine portraits in the exhibition is that of Mrs. J. V. Farwell. She is wearing a black velvet dress trimmed with lace and feathers. Mrs. William Blair's picture and that of Mr. Blair were hanging near by. Mrs. Blair dressed in black velvet, too. Miss Roxanna Wentworth's picture is one of the finest in the collection, I thought, and her father, "Long John," went about telling every one how pleased he was with it. He said he wouldn't have it changed in any particular. She is a beautiful young woman, and was one of the bridesmaids at the Caton-Spencer wedding, of which I wrote you recently.

I had a letter from a dear friend, Mrs. John Stillwell of Chatsworth, this week, and she told me a great deal about Mrs. Hayes, who is her cousin. She knows her very well and is devoted to her. She says that Mrs. Hayes is one of the finest women who ever lived and says that if Mr. Hayes is elected, his wife will truly grace the White House.

[Continued on page three.]

Far Eastern Things Touch Our Chicago

Japan, China Interpreted by Artists, Writers.

By Cousin Eve.

CHICAGO, dear old town, is going "Far East" these early days of February, and adding figures of charm, mystical and picturesque, to our horizon. There is Foujita with his strange, sophisticated cats, the center of such an Arts club tea as never was before. Mrs. John Carpenter and Mrs. Potter Palmer, chairman of the entertainment, moved distractedly among the surging members who were going on like a South American revolution.

If I hadn't seen Foujita at luncheon I would never have seen him at all. A little man, he was attired in a snuff colored ensemble, was bobbed, banged, and spectacled, and seemed to like being the storm center. The artist sketches humans as well as felines, but he endows them with cat-like charms, and the devil-may-care expression that belongs to every good cat of whatever country. I hear that "Barney" Goodspeed has commissioned Foujita to sketch him, but I greatly fear the results may look like a Japanese cat and thus not be a quite suitable companion piece for the lovely Boutet de Monvel painting of his wife.

Then, there was Dr. Chang, who spoke on Tuesday at the foreign relations luncheon on "The Situation in China," leaving it about as clear as midnight to the average American brain. Dr. Chang traveled with Mei Lan-fang, the pretty Chinese actor, last year, and is said to have one of the world's greatest minds. Anyway, much handed around in Chicago were they.

There are people who think that "situations" in China are all dramatized and seasoned up for Americans. Mrs. Calhoun says that all she knows about Chinese revolutions is that occasionally one large band of men marches out of one of Peiping's great outer gates, and another large band of men marches in. It sounds like the maneuvers of warriors in the third act of "Aïda," what?

* *

Two Guests from Shanghai.

Then, there is the delightful Lucille Douglas of Shanghai, artist and lecturer, still with us, and coming, Mrs. Florence Ayscough, also of Shanghai, distinguished literary woman, writer, poetess, authority on things Chinese and "Sinologue." Mrs. Ayscough collaborated with the great Amy Lowell of Boston on "Fir-Flower Tablets."

Miss Lowell was a sister of A. Laurence Lowell, president of Harvard, and one of the first of the world's great ladies to enjoy a good cigar.

Last week in New York Mrs. Ayscough was dined as guest of honor with G. B. Chesterton and "Æ," he of the great gray whiskers and soothing dialect who lulled us all to dreamland at the Drama league last fall. Poor darling, how was he to know that his audience didn't understand Irish!

Mrs. Ayscough reads her poems first in Chinese, then English, wearing a magnificent costume of the T'ang dynasty. She tells of another China, not the one we know. Instead of bandits and missionaries, plagues, and famines, revolutions and wily mandarins, she writes of peace and romance, beauty and color. She takes one into secret gardens, silent temples, ancient palaces hidden away from eyes of the curious; along strange gray rivers, among people who love beauty and a quiet life. It is a fascinating China. Mrs. Ayscough (Aysco) was born there of New England parents. They say she is brilliant.

* *

A Letter from Mrs. Sherfessee.

And then there was that delightful letter from the former Mrs. Arthur Ryerson, now Mrs. Forsythe Sherfessee, not from China, but from Manila. Her adventures since she left Cooperstown, N. Y., early last September, would fill a book. I happened to be in Cooperstown at the time and marveled at her energy. Mrs. Sherfessee owns a nice old Cooperstown house high up above the mountainous shores of Otsego lake. She calls it a farm, and loves the summers there near her two daughters and nine grandchildren.

Going directly to Stockholm for the Exposition of Fine Arts in its declining days, she met Mr. Sherfessee, and together they flew to Berlin. There they entrained for Peiping, and other letters have described the trans-Siberian journey as a nightmare of discomfort and privation, but in Peiping they met some travelers who apparently had had a worse time.

Mrs. Sherfessee writes from a famous hill station near Manila, laid out by Daniel Burnham of Chicago, thirty years ago. She describes the glories of Manila bay, with vessels of all nations at anchor, the incomparable approach to Manila, the finest of all far eastern cities; wide boulevards stretching along the sea, bordered by palms, by hibiscus trees in flower, and low charming houses Spanish in design.

After getting good rooms looking out on the anchored ships and lovely waters, "and the glorious sight of our own flag floating everywhere—a real thrill," the Sherfessees motored to the Polo club, where the polo was in full flight, army men on fine ponies, against half American, half Spanish players. The games against a background of tropical palms and mangoes on an emerald field was watched by spectators rowed on low benches, men in white, women in lovely colors, clubhouse all bamboo and hanging ferns!

* *

Tea in the Tropics.

Then, tea was set—in the light of a tropical sunset over an iridescent sea. The night drops swiftly here and draws a black velvet curtain over land and sea, pierced by cool stars. Says Mrs. Sherfessee, "This place has the Riviera backed up against the wall," except for distance. Lots of agreeable people for company and the old walled Spanish city for picturesqueness.

Forsythe Sherfessee, after graduating from Yale, went to the Philippines.

Miami, in Gay Attire, Watches Polo Matches

Many Chicagoans Among Winter Visitors.

MIAMI BEACH, Fla.—[Special.]—The wide brimmed Panama hat has come into vogue with the women of the social colony here as a result of the almost solid attendance of the colony at the daily polo matches.

The wide green field flooded with sunshine is one of the pleasantest features about the game and there is nothing nicer than one of the wide brimmed hats for the observer who wants the sun, but no too much sunshine.

The faint wave of coolness in the air recently has brought out a flood of pastel matching coats with frocks.

Among those watching the games was Mrs. John Hertz, whose husband rode one of the high stepping ponies out on the green. In Fred A. Poor's automobile were Miss Betty Poor and Miss Carol Norwood.

An event of the season, the Junior League annual ball, was held at the Roney Plaza gardens. An extremely large number of parties was seen at the tables which surround a Terraza floor with a beautiful cocoanut palm background.

* *

Andalusian Dinner Dance.

Elated with the success of the recent Andalusian dinner dance of the Surf club, plans are being made by the club for another of the same type soon. The club was transformed for the dinner dance into a replica of old Seville. City walls, with huge doors leading to the bull ring, were erected at the south end of the swimming pool, which formed an imaginary lake bearing small Spanish boats for the occasion. Original posters from Barcelona advertising a bull fight were placed around the walls to add to the local color.

In the patio, where the dancing took place, twenty large Spanish shawls were hung between the pillars and large Spanish fans spread open about the pillars. Orange and red lights played upon the scene.

All attendants were attired in Spanish costumes and the menu consisted of native dishes prepared by Spanish cooks, the cards being printed in native language. Music for the dancing and special numbers carried out the theme.

Among the Chicagoans sighted about the beach recently were: Mr. and Mrs. T. E. Murchison, guests of Mr. and Mrs. I. C. Elston Jr. A number of parties have been given in honor of the Murchisons since their arrival here.

Mr. and Mrs. Harry Ash are guests at the Roney Plaza.

* *

Chicagoans at Miami.

Mr. and Mrs. Earl Reynolds are entertaining Mr. and Mrs. Orville J. Taylor, Mr. and Mrs. Robert B. Upham, Mr. and Mrs. Paul Walker, Mr. and Mrs. K. Van Rensselaer Nichol, and Peter Berkey, at their cottage at King Cole hotel grounds.

Msgr. John J. Code, Miss Etta M. Code, his sister, and the Rev. George Code, his brother are here.

Other guests are Mrs. E. A. Thomas and her daughter, Miss Evelyn Thomas.

Mr. and Mrs. Nathan Sharpe have as their guests at the Roney Plaza Mrs. James Oliver Curwood and Mrs. James Oliver Curwood Jr.

The Woman's Exchange of Chicago held an exhibition at the home of Mrs. Fred Tod, on Collins avenue.

NEWS OF CHICAGO SOCIETY

and went into the department of forestry there. In many of the developments of Manila he was intimately concerned twenty-five years ago. The letter continues that their cottage, next door to the Baguio Country club, is "big as a minute," with an open fireplace and a delicious odor of pine logs burning.

There is a road up 5,000 feet through the mountains, with amazing twists and turns, that takes one from the tropics into the temperate zone, 180 miles from Manila. The whole country was crammed with people in little houses for over Christmas. The governor general, Mr. Davis, it seemed, was nearby in the Mansion house, distributing beautiful bouquets to his neighbors on Christmas.

The Sherfessees were taking a trip to Bontoe and to the more remote provinces, "where one sees more of native life, head hunters," etc., with scenes of indescribable beauty, blue peaks, deep, dark valleys in between, and sublime views. They passed many natives, fine bronzed men, their women carrying the burdens in baskets, bananas or whatever, strapped to their foreheads, and held by sarongs wrapped tightly around their hips.

Again, they went to a midnight mass, Christmas eve, in a little chapel built on a lovely mountain road. It was filled with Iggorotes, men on one side, women on the other, singing our hymns in English with real enjoyment. The place was packed. The chapel had just been finished by a gift in memory of Bishop Brent, from united offerings in the United States, and this was a great occasion. It seems that 80 per cent of the Filipinos are getting education now from the good public schools. The Sherfesses' next jump is to India.

* *

An International Theater.

The International theater of Chicago has been holding the Goodman stage the last week. Mrs. Howard Linn, who is one of the two charming artists in one of the plays, tells me that this theater is rather unusual, there being only three in the world, one in Peiping, one in Paris, and this one. The plays this year are French. One called "Poil de Carrottes" is given by a French cast, but "Une Nuit d'Auberge" more intimately concerns the world which amuses itself. In it Mrs. Laird Bell [Natalie Fairbank] takes the part of a retired French actress of the 18th century, who has led a very frisky life. Mrs. Linn has the lines of a young widow whose husband was an admirer of the actress. Frenchmen take the parts of husband, son, and lover, and there is much dash to the plot, and delicate comedy from the ladies. Prof. George Cauuet thinks he has calmed the plot of "Une Nuit d'Auberge" down and made it holy, and perhaps he has. But in any case the costumes and setting are lovely ones of the 18th century and tomorrow afternoon is a special matinée at which the north shore women [who always come in town on Monday] will fill the theater. And a very gay and pleasurable time will be had. As one of my friends remarked, "Won't it be glorious to see those two charmers, Lucy and Natalie, acting together?"

That same night, Monday, I expect to go to the Goodman again to hear the concert for the newly formed Society of Contemporaneous Music—"Contemptible Music," Arthur Bissell says the hard-shell classicists call it, which will be the most fashionable musical event of February, anyway, and perhaps of the winter.

I seem to have spent much time at the Goodman of late, among the novelties being "The Playwrights Theater" benefit. I am told they paid expenses and a little over. Alice Gerstenberg was indisposed, but the players carried on, notwithstanding.

* *

Pirandello Expected.

Helen Walton's satirical farce, "The Great Asset," was given, a Chinese fantasy, in which the costumes were superb and the squeaking of the Chinese actors intriguing beyond anything. I don't know now what it was all about, except that it was cleverly written. Mrs. Walton herself did some excellent acting in a play called "The Claw," by Jean Sartene, a lugubrious drama of French peasants, smocks, sabots, wine of Burgundy, and double murder, neatly done.

The Italian consul general, Commander Castruccio, says that he is expecting Pirandello, the great Italian playwright, before long. It seems that he is coming for the world premiere at the Goodman theater of his latest play, "Lazarus." This will make a great theatrical gesture, and also a social stir, as Mr. Castruccio says that luncheons and dinners will be given for him and things turned upside down, generally, in his honor. Mr. Pirandello's appearance will give those women a chance who are perishing to know what he meant by "As You Desire Me." I daresay he won't tell any more than the man who wrote "The Lady or the Tiger." It wouldn't be good business. Once the author's idea is known, the play would be finished as a worked out cross word puzzle.

Dr. Gordon Laing of Chicago university, speaking the other night at the Casino supper for the Drama league, paid his respects to Pirandello and others, with great geniality in a talk labeled "From an Orchestra Chair." He told of his own early experience with things dramatic at the age of 12 and upwards, when his rôle was invariably "maid-of-all-work"; done expertly, we surmise. The audience was on its toes when he said "LySIStrata" instead of the every day pronunciation to which it had become accustomed, and when he deplored the revival of this comedy of Aristophanes, saying he thought "Mr. Coburn should be crucified for so debasing himself," there was, indeed, excitement among those present.

And then Dr. Laing took up the great mystery play of the great Pirandello. In this he found Judith Anderson at her apogee and her "jag" in the first act superbly done—and a proof she had always gone in the best society. The portrayal of masculine drunks was mediocre and unconvincing by comparison. He solved Pirandello's riddle very obligingly by saying that the author evidently wished to show up men as despicable as Bruno.

* *

To and from China.

Much coming and going between ourselves and China, this year. People going, people coming. Mr. and Mrs. John A. Carpenter are taking their deferred trip late in February. Robert Allerton is already there with his adopted son, John Gray, the charming young man who perhaps will ultimately bear his name, and thereby become heir to great wealth and responsibilities. Robert Allerton inherited a large fortune from his father, Samuel M. Allerton of Chicago. He is in reality an Illinois farmer of high fashion and charm, with a lovely manor house in the southern part of the state. His house parties are famous. His pictures are rarely curious. His taste in art is unsurpassed.

And still another painting man in town, this time a handsome Austrian, Carl Theodore Von Blaas of Vienna, who brought letters to Mrs. Linn from Princess Hohenlohe and others, and from our precious Mrs. L. Hamilton McCormick in New York. Mrs. John Carpenter had him supping Sunday, Mrs. Waller Borden had him dining Monday with a large party, and Mrs. Samuel Insull has a tea for him this afternoon.

Mr. Von Blaas speaks good English and, furthermore, has already many Chicago friends, as he had a studio in Munich years ago with David Adler and Abram Poole, and anyone who knows Chicago knows how many charming Pooles are still among us. Also, David Adler, who is busy in town this winter, as it happens. Mr. Von Blaas does portraits in sepia—none very large, but all very lovely. The kind of thing one finds in lovely boudoirs on the continent.

I love his painting of Princess Hohenlohe, the former Mrs. Gifford Cochran. An aureole of fluffy white hair, broad dark brows, and great dreamy blue eyes, and a slender throat. The portrait of Anita Loos, childlike and intriguing. One of Count Szchenyi's youngest daughters [he is Hungarian minister at Washington], one of Prince d'Ligne's daughters, former Belgian envoy, and another of Miguel de Braganza, young half American princelet, Herbert Pulitzer's children and an amusing double portrait of Beverly Bogert and Leonard Replogle playing backgammon are among the outstanding.

* *

A New York Adventure.

Mr. Von Blaas had a very amusing, not to say thrilling and movielike adventure in New York last month when he was calling upon the Hamilton McCormicks at Pierre's. The McCormicks' apartment is high up in this newest, most chic hotel.

As Mr. Von Blaas had put on his coat and was leaving Mrs. McCormick invited him to step out upon a balcony and admire a superb view over Central park. They admired and admired, and suddenly a draught snapped the windows shut behind them, and there was no way of reopening them from the outside! There they were, trapped 20 stories from the street, a January wind blowing wild and free, and Mrs. McCormick hatless and wrapless. Mr. McCormick, safely inside, had vanished.

Mr. Van Blaas offered to emulate Harold Lloyd and become a human fly on the face of the building to summon aid, but Mrs. McCormick would not hear of this, nor would she allow him to break the window. Happily, after twenty minutes of perplexity, Mr. McCormick heard unusual sounds on the balcony and, investigating, saved his charming wife, we hope, from a bad cold.

* *

Arts Club in Party Dress.

The Arts club was all dressed up in its party clothes on Sunday night when the buffet supper was on, and Segovia, the world's greatest guitarist, was to play. This party dress is a large rug woven in Algeria of a strange shade of pale yellow figured in scrolls along its border of gray and also of black splashed with white. Ethereal flowers everywhere in vases in palest greens and white, glistening like frost, and on the walls Foujita's foxy cats, delicately framed. A black and white screen in huge stripes, and one chair was stage de'cor for Segovia. Also a miraculous little footstool for his left foot.

All about were small tables and gilt chairs at which to make merry after having wangled food from the buffet. This in the form of cold meats, salads, fromage, a hot dish of Italian origin, hot rolls, café, tartlettes, all beautifully served and amusing. Then, a rather long wait for the solemn Segovia. When he appeared, ministerial and somber, with long black hair like Senator Borah and a frock coat, the auguries for a gay evening were not so good. He was introduced and the audience exhorted to intense silence.

Then began a classical program: Bach, Paganini, Tarrega on the guitar, only it wasn't one. Perhaps it was a lute, in any case a very fine and restrained instrument, and Segovia's fat white hands industriously plinked and plinked, while one-half the audience sat entranced, and the other half was wondering what it was all about. It was ever thus.

To be perfectly confidential, to me it sounded like somebody playing Bach on a Jew's harp in a distant wood. But it was the most refined and precieux entertainment I have ever attended. A gallant near me remarked that the Spanish unsmiling musician had "all the arrogance of Aragon and none of the soft soap of Castile" in his makeup—whatever that may mean, and further prodded Walter Brewster, who was in a delighted trance over his recollections of Spain, asking him if Segovia hadn't smiled a little over the Brewster cheque a year ago, after their party.

Mrs. Carpenter had Segovia and Foujita for supper, and others, and Mrs. Hubert Burnham came in very late with the Chamberlains and Countess Whatever and her son, but they were lost in the large company. Mrs. Burnham is a lovely blonde, and the only woman I know in the society of Evanston-Chicago who has clothes made the way she likes them, and not the way the modiste likes them. Thus, she wears lovely velvets and brocades, exotic gauzes, beautiful rich colors, and is always a striking picture.

Mrs. Morris Johnston, most handsome of brunettes, was wearing at the Spanish musicale a black crêpe evening gown printed in vivid greens and yellows, very smart and becoming. And, too, I met Mrs. Charles Swift, the charming Claire Dux, in a yellow brocaded frock with short sleeves nearly all chinchilla fur, looking so pretty.

MRS. ANDREW C. LENZ.
[Paul Stone-Raymor Photo.]

Mr. and Mrs. August Nilson of 411 Fullerton parkway announce the marriage on Jan. 17 of their daughter, Lillian Marguerite, to Andrew Charles Lenz of Rockford, son of Mr. and Mrs. Andrew Lenz of 4906 North Talman street. The bride and groom were graduated from the University of Illinois, where she was a member of Alpha Delta Pi and he of Phi Kappa Sigma.

MRS. ALBERT LIVINGSTON TONEY.
[Paul Stone-Raymor, Ltd., Photo.]

MR. AND MRS. NATHANIEL CLINTON THAYER Jr. of Evanston announce the recent marriage of their daughter, Eleanor Isabel, to Lieut. Albert Livingston Toney.

MRS. ALBERT C. CALTO.

Mr. and Mrs. Albert C. Calto, who were married on Jan. 7, have returned from their wedding trip and are residing at 6232 North Mozart street. Mrs. Calto is the former Miss Margaret Butler, daughter of Mr. and Mrs. Thomas J. Butler of 1240 Hood avenue.

MISS ESTHER MILLER.

Mr. and Mrs. Ivan Miller of 1553 South Ridgeway avenue announce the approaching marriage of their daughter, Esther, to John J. Minsky, son of Mr. and Mrs. Harry Minsky of 3513 Grenshaw street, to take place next Sunday at the Logan Square Masonic temple.

MRS. SIDNEY E. CONER. [Harry Fox Photo.]

MRS. RAYMOND DRELL. [Bloom Photo.]

Mr. and Mrs. Samuel Tamkin of 1441 North Rockwell street announce the marriage of their daughter, Dorothy, to Sidney E. Coner, son of Mr. and Mrs. David Coner of Chicago.

Mr. and Mrs. Louis J. Auslander of Oregon, Ill., announce the marriage of their daughter, Rose, to Raymond Drell of Chicago.

FAMOUS WOMEN of the Stage and Screen prefer LABLACHE Face Powder

LET IT BE YOUR CHOICE, TOO
Your Favorite Druggist Carries It

Join Our all expense Tour to the Mardi Gras (New Orleans)
8-Day Tour, February 14th to 22nd
3 Days, New Orleans
Also 2 Days at Hot Springs (Arkansas) National Park
$85
This trip gives you the most for your money! Write for descriptive leaflet.
FRANCIS MARNELL, Director of Tour
Room 801 105 West Monroe St. Telephone State 6898
WABASH MISSOURI PACIFIC

MATERNITY APPAREL SHOP
(A specialisation for mothers-to-be)
Lane Bryant

Sale! Spring Frocks

NEW—at a January Sale price—printed frocks and ensembles, georgette coat frocks, printed chiffons and short sleeved models—made adjustable for wear during the maternity period, and afterward. Sizes 12 to 20 and 34 to 44.
$17
Special, 70 Pc. LAYETTE $17
LANE BRYANT, separate specialization—2nd Floor—East Room
101 North Wabash Ave.

Vogue for Short Fur Jackets May Aid Trade Balance

WASHINGTON.—(AP)—The vogue of the short fur jacket and much fur trimming on coats may help restore the balance on furs worn by women which in 1929 suffered a sharp decline.

Fewer fur garments were made for women in 1929 than in 1927, says the bureau of census. There was a decrease of more than $25,000,000 that year in fur coats for women.

Fur neck pieces, however, showed a gain of more than 50 per cent in 1929, as well as other fur trimmings.

Two Cents Too High.

CANBERRA.—(AP)—There is much disappointment in government circles because an Argentine firm underbid Australian producers on a big contract for furnishing meat to the Italian army. The South Americans shaded Australian prices by two cents a pound.

New Yorkers Pay Visits to Newport

NEWPORT, R. I.—[Special.]—Visiting here is Mrs. Beverly Bogert, who is staying at Pine Lodge while inspecting Anglesea, her Ochre Point estate. The adjoining estate, Fairholme, bought by Count and Countess Alfonso P. Vigo from Mrs. John R. Drexel, is almost in readiness for occupancy.

Mr. and Mrs. O. Eaton Cromwell, who are also putting their home in order for next season, have returned to New York after an inspection of their property, the former Mason residence.

Princess Miguel de Braganza has been here visiting her young sons, who are at Pine Lodge. Other visitors included Mrs. Samuel Adams Clark and Mrs. D. A. McMillen.

Sees Easy Flying Future.

PARIS.—(AP)—It soon will be easier to fly a small touring plane than to drive an auto, says M. Verdurand, a French leader in aviation. Slotted wings, he thinks, will bring this result.

Fashion's Whims Bring "Wealth" to Chinese Women

SHANGHAI.—(AP)—Fashion's whims have brought prosperity to the women of Chekiang province, who can now count on earning two whole dollars a week by weaving hat bodies for the fashionable milliners of Paris and New York.

The Chekiang weavers, skilled in making cheap Chinese hats, entered the "big money" class when fashion approved Filipino hats, and it was found that the Chekiang woman quickly become skillful in working with the tree fibers from the Philippines.

Fashionable milliners sell the hats for from 5 to 10 times what the weavers receive, but the latter are well satisfied. They can make a hat in six or seven days, and the $2 they receive is twice what they would get in a factory or silk filature.

MANDEL BROTHERS
a store of youth • a store of fashion • a store of moderate price*
*Copyrighted

We Think These New Interlined BLACK COATS
(With Black Fox and Persian Trimming)
Are Just About Perfect—and We Think Chicago Women Will Agree!

$75
Tightly curled Persian lamb on flared cuffs and collar. Coat of pebbly woolen! Sizes 34-44.

$55
Black fox accents the smooth fabric of this smart model for early Spring. Sizes 34-44. $55

$55
For LITTLE women—a pebbly woolen model with krimmer Persian collar! Sizes 35½-43½.

Mandel's Women's Coats—Fourth Floor—Madison.

If You Wear Size 38-50 You Can Buy a *Hudson Seal Coat
From a Choice of 30 NEW Models—Just Unpacked! Flared Style—Self Trimmed. Rare Values for
$195 $235 $265
*Dyed Muskrat.
Mandel's Furs—Fifth Floor—Wabash.

See Other Mandel Announcements on Pages 7 and 10 of This Section

WEDDINGS AND ENGAGEMENTS

No wedding or engagement announcement will be published in The Tribune unless it bears the signature, address, and telephone number of a parent of either the bride or bridegroom. Announcements should reach the society editor not later than the Tuesday morning preceding the Sunday they are to be published.

Miss Ruth Fruland, daughter of Arthur Fruland of Indian Trail, Aurora, Ill., was married on Jan. 26 to Douglas W. Cockfield of Aurora, son of Mr. and Mrs. J. B. Cockfield of Janesville, Wis.

The marriage of Miss Alice W. Gard, daughter of Mr. and Mrs. J. J. Gard of Harvey, Ill., and Dr. Graeme Gevaz, son of Mrs. Eva O'Gevan of Syracuse, N. Y., took place at the Palmer house, Chicago, Jan. 29. Dr. and Mrs. O'Gevan will make their home in Syracuse, N. Y.

Mr. and Mrs. William Silverman of 823 Waveland avenue announce the marriage on Feb. 1 of their daughter, Mindyl, to Matt Preskill, son of Mr. and Mrs. Julius W. Preskill of 3902 Jackson boulevard. The couple have departed on a motor trip to Florida and Cuba.

Mr. and Mrs. A. Alperstein of 3810 Grenshaw street announce the approaching marriage of their daughter, Etta, to Irving Pactor of Vincennes, Ind., and Chicago, to take place this evening.

Announcement is made of the recent marriage of Miss Florence Carson, daughter of Mrs. Jennie Carson of 1318 South Springfield avenue, to Joseph S. Kaplan of Oak Park, Ill.

Mr. and Mrs. James Peter Tocker announce the approaching marriage of their daughter, Dorothy Mary, to Leroy J. McFaul on Feb. 14 at St. Ignatius chapel.

The marriage of Miss Dorothy May Ingram, daughter of Mr. and Mrs. Charles B. Ingram of 1026 North Grove avenue, Oak Park, to John Marsh McGregor, son of Mrs. Adele R. McGregor of 5412 Quincy street, took place Jan. 10 at the Oak Park Arms hotel.

Mr. and Mrs. Thomas Lindskog announce the approaching marriage of their daughter, Katherine Elizabeth, to Walter Richard Neubacher on Feb. 14 at the Church of the Atonement.

Announcement is made of the coming marriage of Miss Margaret Mary Brennan, daughter of John A. Brennan of Cleveland, O., to William J. McNamara, formerly of Chicago, on Feb. 16. Miss Brennan is a graduate of Georgetown Visitation convent, Washington, D. C. Mr. McNamara attended De La Salle institute in Chicago. Mr. and Mrs. McNamara will make their home in Cleveland.

Mrs. Sidney H. Smith of Harvey, Ill., announces the marriage of her sister, Marjorie Burrhus, to Virgil M. [illegible] Jan. 31.

Mr. and Mrs. Onofrio Luparello of Chicago Lawn announce the approaching marriage of their daughter, Josephine, to Alphonse Cianci, son of Mr. and Mrs. Francis Cianci of 615 North Laramie avenue, on Feb. 15.

The marriage of Miss Hannah Kagan, daughter of Mrs. Leah P. Kagan, to Milton J. Davis took place Jan. 11.

Mr. and Mrs. Michael Veggeberg of 2122 North Keystone avenue announce the marriage of their daughter, Lillian Fredrikka, to Edward W. Burkill at the Buena Memorial Presbyterian church Jan. 31.

Announcement is made of the marriage of Miss Beulah Balaban, daughter of Mr. and Mrs. Abraham Balaban of Windsor, Canada, and Chicago, to Harry Peter Falk, son of Mr. and Mrs. Martin Falk of Hillsdale, Mich., which was solemnized Jan. 25. Mr. and Mrs. Falk will make their home in Hillsdale.

Mr. and Mrs. Charles Oppenheim of 4850 Hyde Park boulevard announce

MISS MARY ROSE GREENSTONE.
[Bloom Photo.]

Mr. and Mrs. Edward Greenstone of 541 Roscoe street announce the engagement of their niece, Mary Rose Greenstone, to Jerome Goldstein, son of Mr. and Mrs. Asher Goldstein of 2422 East 71th street. Miss Greenstone is attending the University of Chicago. Mr. Goldstein is a graduate of Armour institute and a member of Sigma Alpha Mu fraternity.

MISS MAYME PANZICA.

MISS VERNA ZEIDMAN.
[Melvin Sykes Photo.]

Mr. and Mrs. Charles Panzica of 5415 West Congress street announce the engagement of their daughter, Mayme, to Anthony Sodaro Jr. of Oak Park. Mr. Sodaro is a graduate of the University of Illinois.

Mandel L. Zeidman of 1436 Thorndale avenue announces the engagement of his daughter, Verna, to Nathan Cyprus, son of Mrs. B. Ollman of Saskatoon, Saskatchewan, Canada.

MISS BELLE BOGOLUB.

MISS ALMA D. HENNINGER.
[Mathew Francis Photo.]

Joseph Bogolub of 2344 Wentworth avenue announces the engagement of his daughter, Belle, to Morris Gillis, son of Mr. and Mrs. B. Gillis of 1448 South Sawyer avenue.

Mr. and Mrs. Emil Henninger of 4357 West Adams street announce the engagement of their daughter, Alma Dorothy, to Charles M. D. Verni.

the marriage of their daughter, Mildred, to Barney Dubinsky of Jefferson City, Mo., son of Mr. and Mrs. Simon Dubinsky of Kansas City, Mo., on Jan. 27.

Mr. and Mrs. Morris Rosenfield of 4436 Malden street announce the marriage of their daughter, Rose, to Harry Goldstein of New York City Jan. 26. Mr. and Mrs. Goldstein are spending their honeymoon in Havana, Cuba. They will reside in New York.

Engagements

Mr. and Mrs. William Landesman of 6750 Ridgeland avenue announce the engagement of their daughter, Helen, to Herbert Frisch, son of Mr. and Mrs. David Frisch of 5337 Woodlawn avenue.

Mr. and Mrs. Julius Lieberman of 3056 Franklin boulevard announce the engagement of their daughter, Mattie, to Dr. A. H. Jenkins, son of Mrs. Mayme Jenkins of Chicago. Miss Lieberman is a graduate of the University of Chicago and is a member of the Omega Psi Delta sorority. Dr. Jenkins is a graduate of the University of Illinois medical college and is a member of Phi Delta Epsilon fraternity.

The engagement of Miss Myra Paula Littmann, daughter of Mr. and Mrs. Edgar Littmann of St. Louis, Mo., to Lawrence Irmas Cohen, son of Mr. and Mrs. Samuel C. Cohen, of 5435 University avenue, was recently announced.

Mr. and Mrs. Hymen Wilneff of 4742 West Jackson boulevard announce the engagement of their daughter, Sara, to Ben Ross, son of Mrs. Rose Ross of 3933 W. Van Buren street.

Announcement is made by Mrs. Frank Leavitt of 3818 West End avenue of the engagement of her daughter, Eleanor, to Albert G. Skar, son of Mr. and Mrs. Harry Skar of 1847 S. Avers avenue.

Mr. and Mrs. Max Lazar of 1917 S. Spaulding avenue announce the engagement of their daughter, Jean, to Peter Volid, son of Mr. and Mrs. B. Volid.

Mr. and Mrs. Michael Veggeberg announce the engagement of their daughter, Edith Jane, to Alexander H. Brown.

Announcement is made of the engagement of Miss Rose Fair, daughter of Mr. and Mrs. Max Fair of 3300 Cullom avenue, to H. Meyer Simborg, son of Mr. and Mrs. Max Simborg of Hegewisch, Ill. Miss Fair is a student at the Kent College of Law. Mr. Simborg is a graduate of the same college.

Mrs. R. Fonarow of 3208½ Sunnyside avenue announces the engagement of her daughter, Edythe Joan, to Harry Garber, son of Mr. and Mrs. Charles Garber of 4839 N. Central Park avenue.

Personals

Dr. and Mrs. Franklin J. Corper of 5847 Kenmore avenue announce the birth of a daughter on Jan. 28 at St. Luke's hospital. Mrs. Corper was Gladys Wynne, daughter of J. Edward Wynne.

Mr. and Mrs. G. D. Cowin of Chicago are guests at the Hotel Del Monte, Del Monte, Cal.

Mrs. David Allan Robertson of Baltimore is spending a few days at the Hotel Sovereign.

Mrs. Frank J. Hardesty of Chicago and Los Angeles, sailed Feb. 5 for a Mediterranean cruise.

Mr. William M. Webster of 5730 Sheridan road has gone to California and Arizona and will later go to Florida for the remainder of the winter, with headquarters at Palm Beach. He will return to Chicago the latter part of April.

MISS GLORIA GRANT.

MISS SARAH NADEL.
[Loubell Photo.]

Mr. and Mrs. Isadore Grant of 3305 West Monroe street announce the engagement of their daughter, Gloria, to Albert D. Rosenberg, son of Mr. and Mrs. Samuel D. Rosenberg of 4042 West Arthington street.

Mrs. Fannie Nadel of 1221 Greenleaf avenue announce the engagement of her daughter, Sarah, to Sid Mogul of Lubbock, Tex. Mr. Mogul is a senior in the law school at the University of Illinois and a member of Sigma Alpha Mu fraternity.

Engagements Mark Boston Social Week

BOSTON, Mass. — [Special.] — Many notable engagements were announced this week. Included in the betrothals were those of Katherine Evatt of Brookline to Dwight Barnum and Hope Mary Potter of Newton Center to Charles Jackson Paine. Another Boston engagement is that of Alys Huntington Wright of Abington to E. Ward Olney Jr. of Convent, N. J.

The Rev. Dr. and Mrs. William Greenough Thayer of Southboro, Mass., have left Boston to visit New York.

Mr. and Mrs. Louis Agasiz Shaw, who were recently married in Philadelphia are expected here shortly.

English Women Golfers Arrive at St. Augustine

Prepare for Series of Competitions.

ST. AUGUSTINE, Fla.—[Special.]—Miss Diana Fishwick, British women's golf champion, and a large party of English women golfers arrived at this resort yesterday. The party, numbering sixteen, will spend a few days preparing for a series of competitions on the east coast of Florida, starting Feb. 16 at Palm Beach. They will play at Ormond the week of Feb. 23 and here at St. Augustine the week of March 1. In these events the visitors will meet many of the leading women golfers of the United States, including the Misses Helen Hicks, Virginia Van Wie, and Maureen Orcutt.

A reception committee, headed by Johnny Farrell, former national open champion, and Miss Helen Hicks, greeted the English women on their arrival here.

Mrs. Milton W. Kirk of Chicago left Monday for New York to be away two weeks. Thomas Mellon II., nephew of Secretary of the Treasury Andrew Mellon, visited at the Ponce de Leon Monday en route to visit his father, James R. Mellon, who is at Palatka.

Mrs. Catherine Farrell arrived at the Alcazar to join her sons, Johnny and James Farrell, both professionals at the St. Augustine links.

* *

Wilsons Enjoy Golf.

Walter H. Wilson and his son, Walter O. Wilson of Chicago, who recently came here to join his father, played a twosome on the famous links Monday.

Johnny and James Farrell and Helen Hicks motored to Deland to play a return match with Virginia Van Wie. Later Virginia's parents, Mr. and Mrs. C. F. Van Wie, gave a dinner for them.

Miss Julia Fairfax Hodge, Mrs. Hugh Ewing, and her mother, Mrs. E. Buck of Bloomington, Ill., arrived today by motor to visit Mr. and Mrs. Arthur Buckner Barret, whose winter home, Dream Harbor, is one of the fine show places here. The Bloomington party, who are en route to Lake Placid club, will be the recipients of a number of social courtesies while here. Mrs. Barret will give a bridge and buffet supper tomorrow in honor of her guests, and several Chicago guests will be present.

* *

Mrs. Hardin Entertains.

Mrs. Martin D. Hardin entertained at a luncheon and bridge Tuesday at her home in honor of Mrs. Elliott Bullard and her friends from Daytona Beach.

Erauline Antonia Strassman, German aviatrix, arrived in St. Augustine Monday in her amphibian. She will live at the Ponce de Leon as a guest of George W. Bassett Jr., mayor of St. Augustine.

Mrs. Martin D. Hardin and Mrs. William T. Durrett motored to Winter Park on Wednesday to have luncheon with friends.

Mrs. Francis King of Chicago, authority on gardens and garden lore, was guest of honor at the Women's club in Jacksonville today when a luncheon was given by the committee of which Mrs. Jales W. Spratt is chairman.

The Misses Eva and Mary Upton of Waukegan, Ill., gave a dinner at the Alcazar Sunday night for Mr. and Mrs. Charles H. Spencer of Chicago. Later the party attended the concert held in the lounge of the hotel. The Misses Upton are planning a motor trip to Palm Beach, and also to Mountain Lake, where they will visit the Bok tower.

Mrs. C. E. Wilson of Chicago, who has been visiting here since November, left Tuesday for Biloxi, Miss., to join her daughter.

Mr. and Mrs. Andrew H. McGrew of Chicago have arrived to join Mrs. McGrew's sister, Mrs. Howard Pierce, and cousin, Mrs. Claire Bradford, of Topeka, Kas.

Winter Turns London Society Folk into Tourists on Continent

[Chicago Tribune Press Service.]

LONDON.—With dull impenetrable fogs hanging over London and frost in the country making hunting impossible, it is small wonder that Mayfair looks to the clear sunshine and exhilarating snows of Switzerland or the gay warm climate of the Mediterranean for its seasonal pleasures. Lady Fairhaven, the American mother of the young Lord Fairhaven, has left for Gibraltar where she will join her son's yacht, Sapphire, until spring smiles on the English lanes.

Lady Louis Mountbatten and Lady Brecknock, both of whom are partial to Palm Beach, are taking a cruise to the West Indies and will probably stop in America on the return journey. Viscountess Furness, née Vanderbilt, has left to join her husband who is hunting big game in East Africa. Lady Winifred Pennoyer, whose husband is in the American diplomatic service, has fled to sunny Spain. Sir John and Lady Lavery have been visiting at the Vice-Regal lodge in Dublin since Sir John's recovery from two minor operations and now they, too, are fleeing the dull days and will be at the Hotel Beau Site, Cannes, until the end of March.

The Marchioness Curzon of Kedleston has come back to No. 1 Carlton House terrace to await an improvement in the hunting weather. She has been having a series of shooting parties at Hackwood park, but shooting is over now and hunting holds the center of the stage. The earl and countess of Granard [née Beatrice Mills of New York] have returned to Forbes house until they feel sure the frost is out of the way before they return to Ireland where their daughter is joint master of a pack. When the frost goes there will be an exodus to the hunting boxes and there will be much "horsey" entertaining, but in the meantime sporting people must content themselves with cozy little parties in town and the London theater. The number of charity balls has dwindled to almost nothing and subdebs are being prepared for the next London season at the hunt balls in her marriage Miss Tanis Guinness expects to live in New York.

* *

Period of Court Mourning.

The death of the princess royal and the period of court mourning has done much to make a dull season even more dull. Any larger entertainments which were on the calendar were, of course, canceled and there will be no official entertaining at the embassies or legations or by the lord mayor.

The title of "princess royal" is at the moment in abeyance, but there is every expectation that it will be given Princess Mary, countess of Harewood. From the time of George II., it is a title which has been borne by the eldest daughter of the king and was borne without royal warrant. In 1905 the precedent was created for giving it by royal warrant and the late princess royal received it as the eldest daughter of Edward VII. some four years after the death of the Empress Frederick of Germany, who was the former princess royal. There cannot be two people bearing the title at the same time and there is every probability that it will pass to Princess Mary by royal warrant in the near future.

The death of the king's sister makes the Princess Arthur of Connaught tenth in the line of succession to the throne.

To the casual observer it would seem that London has "gone oriental" this winter. First we had the Indian conference with the color and grandeur of India before us in life. Now that is gone, but its place has been taken by things Persian. With the opening of the Persian exhibition we have had a series of Persian parties and then the shops began showing Persian bridge coats and Persian trimming and even Persian pajamas! The Jewelry shops have all become experts and exponents of Persian ornaments, and every house in London will, I am sure, invest in one of the thousands of Persian rugs now on the market.

* *

Irish Hunting Season.

Ireland seems to be particularly gay with hunts and hunt balls this season. There has been a return of the old time splendor and a revival of entertaining traditions for the social activities in hunting circles at this time of the year. It also seems to have come into its own as a place for romance. Mr. and Mrs. Marshall Field set the example by slipping off there for part of their honeymoon.

The death of Mrs. Benjamin Guinness was a blow to London society, for few women can more rightly claim the title of a great London hostess than she. Her big double house in Carlton House terrace was the scene of some of the most beautiful and extensive entertaining in London since the war. Her daughter, Tanis, is to marry the Hon. Mr. Drogo Montagu, the second son of Lord Standwich, some time next month, and her other daughter married a Chilean artist, and is Madame Guevara. After

ENGAGED

MISS MARGARET I. L. LEEKA.
[Frederick Photo.]

Mr. and Mrs. T. E. Leeka of Gary, Ind., announce the engagement of their daughter, Margaret Ida Lillian, to Richard Ernest Elliot, son of Mr. and Mrs. R. E. Elliot of Goshen, Ind. Miss Leeka is a former student of Starrett School for Girls and is now an Alpha Xi Delta at the University of Illinois. Mr. Elliot will graduate in June from Illinois, where he is a member of Beta Theta Pi fraternity.

nursing home so that she can be nearer the doctors. Her twin daughters are in the best of health, but no one seems to be interested in them since the condition of the mother took such a serious turn after their birth. Her 2 year old son and the babies are staying at Denham with Sir Oswald and Lady Cynthia Mosley, M. P., who is Lady Alexandra's sister. With the opening of parliament they will probably all come back to town.

With the passing of the children's holidays we give up for one more year all the season's pantomimes and to none do we say good-by more reluctantly than to the revival of "Alice in Wonderland." And this year we had a visit from the real Alice! She is an old lady now and for the last fifty years she has been Mrs. Reginald Hargreaves, but she is Lewis Carroll's Alice. Her brother, Sir Francis Liddell, and her cousin, Lord Ravensworth, are both well known in the parliamentary world. Lewis Carroll [C. L. Dodgson] has been dead some thirty years, but Alice is alive and well.

When Chicago Was Young

[Continued from page one.]

Though she is a woman of wealth, she dresses plainly, though not severely. If she is half as distinguished looking and beautiful and good as Mrs. Stillwell herself, she will be a model first lady. Speaking of first ladies reminds me to say that we hear that Mrs. Abraham Lincoln is much better of the nervous disability which has afflicted her for more than a year. She has been in a sanitarium for some time, but is going about as usual.

Have I mentioned the marriage of Miss Katharine Medill to Robert S. McCormick? It was one of the handsomest weddings in a season of notable marriages. Both families are well known and honored here, so it attracted much attention. I am writing too long a letter, as usual.

Lovingly yours,
MARTHA FREEMAN ESMOND.

Foot Notes

Mrs. Secor Cunningham of Chicago is a daughter of Mrs. H. O. Stone, whose portrait by Healy was exhibited in 1876.

Mrs. John Stillwell, who wrote "Martha" about Mrs. Hayes, was mother of the Misses Elizabeth and Mary Stillwell and of Mrs. J. M. Watkins of Evanston.

Mr. and Mrs. Robert S. McCormick, whose marriage "Martha" records, became the parents of Senator Medill McCormick and of Col. R. R. McCormick.

Where shall young Martha finish her education? Mrs. du Mauriac writes from Williamsport, Pa., suggesting Monticello, Ill. Where did your mother attend school in the seventies? If you have any suggestions for a school, or if you remember a song or a verse appropriate to this column, send it to Herma Clark, care of THE CHICAGO SUNDAY TRIBUNE.

Embarrassing Moments

What was the most embarrassing moment of your life? If you care to have it published address "Embarrassing Moments," Chicago Tribune. Please write on one side of the paper. No manuscripts returned.

He Was in on the Secret.

My daughter and I were trying to decide how much to tip John, our elevator man, for carrying some packages up. As John was present while we were talking, we did not wish him to understand, so conversed in French.

Imagine my embarrassment when I gave him his tip to have him thank me in perfect French. J. P.

EVERY CLUB WOMAN—S. O. S.!

The $5,000,000 Fund of the Governor's Commission for Unemployment Relief in Chicago is $575,000 short.

We appeal to the women of Chicago to help in this, the greatest emergency since the World War. There are now more than 70,000 destitute families in our city. We appeal to the Club Women of Chicago individually each to contribute one dollar or more today. Fill out coupon and mail it with your contribution. Acknowledgement will be sent promptly.

All Money Contributed Goes 100% for Relief!

Club Section Women's Division:
Governor's Commission on Unemployment and Relief:

Enclosed find my gift of $..... for relief of the destitute in Chicago.

(Name) .....

(Address) .....

Send your contribution to either:
Mrs. Mary A. Wall, Treasurer, Club Section Women's Division or
J. E. Otis, Treasurer, Emergency Relief Campaign
105 SOUTH LA SALLE STREET, CHICAGO

1. Mrs. Mary A. Wall, President, Illinois Federation of Women's Clubs
2. Mrs. Grant Beebe, Vice-President, Illinois Federation of Women's Clubs
3. Mrs. Henry W. Hardy, President, Chicago & Cook County Federation of Women's Clubs
4. Mrs. John Milloy, President, Cook County Federation of Women's Clubs
5. Mrs. Holland Flagler, 1st Vice President, of the Illinois Congress of Parents and Teachers
6. Mrs. Erick W. Stubbs, President, Cook County Council Illinois League of Women Voters
7. Mrs. Henry Hilton, President, Chicago Woman's Club
8. Mrs. Murry Nelson, President, Woman's City Club
9. Mrs. George W. Hanson, President, Catholic Women's League
10. Mrs. Sylvestor Schiele, President, Church Federation, Woman's Division
11. Mrs. Harry Myerson, President, Chicago Conference of Jewish Women's Organizations
12. Mrs. Gerson B. Levi, President, National Council of Jewish Women, Chicago Chapter
13. Miss Helen Cor[illegible], President, Woman's Bar Association
14. Miss Agnes Nestor, President, Woman's Trade Union League
15. Mrs. Charles S. Clark, President, Conference of Club Presidents
16. Mrs. George V. McIntyre, President, Big Sisters Organization
17. Mrs. Jeanette Smith, President, Chicago Northern District Federation Colored Women's Clubs

(This Appeal Is Paid for by a Friend)

W. P. NELSON
COMPANY
Established 1856
Interior Decorators
Drake Hotel Showroom

Announce
50% to 60% Off
In Their First
Stock Reduction Sale of
Furniture *Bric-a-Brac*
Glassware *Fabrics*

All Goods Reduced to Absolute Cost or Below
FOR CASH ONLY
No Goods Returnable

SAKS-FIFTH AVENUE
CHICAGO

Announce
A New Emphasis in Larger Sizes

Chiffon, sheer crepes and lace gowns for afternoon, early evening and formal evening wear . . .

Rose beige, black, grey, copper and blocked chiffon with Alençon lace . . . embroidered batiste . . . Chantilly . . . pastels and charming combinations for evening . . . becomingly styled for the larger sizes . . .

Women's Gown Department

SECOND FLOOR

North Michigan at Chestnut

STANLEY KORSHAK
BLACKSTONE SHOP
669 North Michigan Avenue

SALE!

Every Blackstone Shop fashion included in this End-of-the-Season Clearance Sale is priced far below actual cost. The amazing savings available will allow the purchase of several garments for the price of one.

Much of this apparel is suitable for Southern or California wear

Two- and Three-piece **SUITS** for Daytime and Sports Wear
$35 to $65
Former prices $95 to $195
These Suits are fashioned of silks, tweeds and novelty woolen fabrics—pastel shades and dark colors—suitable for California and Florida wear as well as for early Spring in town.

FROCKS For Florida, California or Spring and Summer in Town
$25 to $55
Former prices $85 to $165
Smartly printed silks and chiffons. Light-color silks and crepes, as well as dark colors and black.

COATS For Southern and California Wear or for Spring Wear in Town
$35 to $65
Former prices $75 to $195
Some of them are trimmed with fur. The fabrics may be had in black or colors and novelty tweeds are included.

EVENING GOWNS
$35 to $55
Former prices $95 to $225

Etchings at Art Institute

Current Show Has Grown from Moderate Beginning to International Importance.

By Eleanor Jewett.

FOR twenty-one years Bertha E. Jaques has been the power behind the throne as far as the enormous success attending the growth of the Chicago Society of Etchers is concerned. Those of us who have followed the annual exhibitions of the society in the print rooms of the Art institute know this well. She has prodded and dared and challenged and dug and enthused others with her own infinite enthusiasm until the society from a moderate beginning has become one of the most important associations in the world. Artists from everywhere send prints to the annual show in Chicago simply because they know and trust Mrs. Jaques.

During the exhibitions each year [the present exhibition is now current in the Art institute print rooms] Mrs. Jaques has been in charge practically alone, occasionally with an assistant, and the marvelous results which have been obtained in public interest and consequent sales have been largely due to her efforts. If the yearly exhibits had been her child she could not have given them more loving or constant care. As it is obviously impossible for all the prints sent from abroad or from at home to be hung in the limited space allowed the society, Mrs. Jaques some years ago instituted a helpful reserve. In a case in the back room she held etchings other than those on the walls, but by the same juried artists.

It is impossible for a jury to please every one's taste when making selections. Therefore, over and over, if you or I or some one of the public saw on the wall the etching by a man or woman whose work we liked but whose particular example we were not keen about, we could go to Mrs. Jaques and say, "Have you anything else of So-and-so's?" She would take us to her reserve table and look through the prints. Sometimes she had several, sometimes just one other subject by the same artist.

* *

Handbook on Etching.

The sales were credited to the society and the institute, just as if we had bought the etching from the wall. Many times we would buy from the reserve and from the wall. The annual exhibit has been a gold mine to the enthusiastic public and the enthusiasm has been kept alive by this chance at the extra etchings.

Also Mrs. Jaques finding the need for it, wrote a handbook on the craft and art of etching which to the gratitude of literally thousands has been displayed and could be bought during the Chicago Society of Etchers show. The book was easily to be understood, small enough to slip into an overcoat pocket, comprehensive, and one of the best guides to etching that has been published. The cost was small and Mrs. Jaques only too willing to give the entire proceeds from its sale to the Art institute and the society.

This year you may go to the exhibition and ask to see a print not on the walls; there is no reserve. You may go this year and ask for the handbook on etching; it is not there.

The print department of the institute wrote Mrs. Jaques a letter before the exhibition was due to open. The letter did indeed give recognition to the labor, enthusiasm and single-purposed love which she has lavished for twenty-one years upon the society and its exhibits, but it also requested her not to carry a reserve of etchings, nor to show her book on etchings, as both these efforts were considered too "commercial" by those in authority.

* *

Freedom from Critics.

This is a department of the same museum where the director, Mr. Harshe, at a recent dinner to Chicago artists, said in approximate words "that if the critics left us alone, this show might be successful." The etching show under Mrs. Jaques has invariably been "successful." It has sold thousands of dollars' worth of prints ach year. The sales have been almost entirely due to her and her management.

Mrs. Jaques is resigning her charge after this show; there will never again be a reserve of prints for those of us who love prints.

If the sales are cut to a shadow of their former self we may give thanks to the Art institute. If the interest in the show is dulled, we may give more thanks to the Art institute. If any one who permits himself to become too much interested in the fortune of an Art institute activity is ruthlessly cast off, we may again thank the museum powers for their business methods.

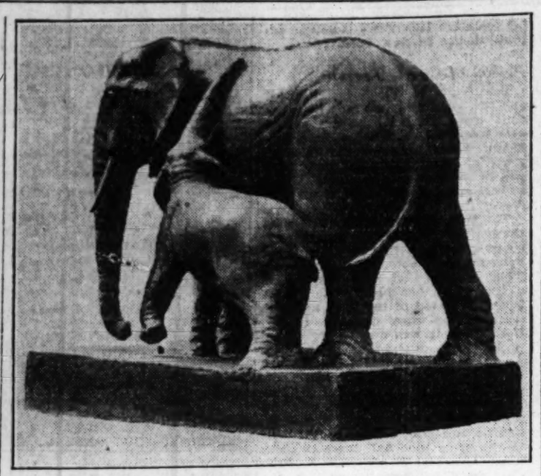

"JUNGLE BABY," by Margaret James, an appealing group in the sculpture division of the Chicago Artists exhibition current in the east wing galleries of the Art institute. Margaret James is a talented pupil of Viola Norman, whose Chicago School of Sculpture, opened this fall, is filling a long felt need. Among the other sculptors whose work maintains the high standards which year by year we find in this exhibit are Elisabeth Haseltine with a tiny exquisite nude, "Spring," Oscar J. W. Hansen, Enrico Glicenstein, John David Brcin, Edouard Chassaing, C. Warner Williams, and Elizabeth Tuttle Holsman.

* *

Business and Art.

Business methods gave recognition this year to a name, not a picture, in the current Chicago artists' exhibit upstairs in the institute. Business methods have a stranglehold, apparently, upon all issues which arise in any of the art enterprises the museum shelters. A smoke screen of impenetrable silence kills all discussion. An attack is quenched by the indifference with which it is received. Yet we make one more effort: Who was really back of the letter sent to Mrs. Jaques? Who stirred up the Art institute authorities to kill an interest and devotion which made for the success and growth of a most important factor in our annual art season?

And one more thing. When will the Art institute officials acknowledge that the success they speak of in public and want is exactly the same success they disparage and disown when some one not in their camp calls it commercial? A gallery that does not sell its pictures is not a success. You can estimate the strength of a gallery by its sales. Who wants to show a picture with no chance of a buyer? The museum must combine two factors, a selling power and an educational power. The temporary galleries, those upstairs where the paintings and sculpture are exhibited, and those downstairs where the etchings are shown, and those further down where handicrafts are displayed, those are the selling galleries. To call them by any other name is to blind yourself to one of their essentials. The rest of the museum that houses the permanent collections is educational. The temporary galleries have that much of the educational that they show us something of what is going on today. Still, hand in glove with any esthetic or altruistic reasoning, walks their more stalwart factor, sales possibility.

* *

Announce Prize Awards.

Prize awards have been announced in the current Chicago Society of Etchers' exhibit. The Mr. and Mrs. Frank G. Logan bronze medal and $100 went to "Reading Room," by Stanley Anderson; the second Logan prize of $75 went to "End of the Day," by Harry Morley; the third Logan prize of $50 went to "Mound of the Fortress," by Doris Boulton. The prints purchased so far for the Art institute collection comprise "Morning on the Seine," by Stanley Anderson; "New England Winter," by Kerr Eby; "Queer Fish," by John Paul Jensen; "Arch: Midnight," by Martin Lewis; "Old Brentford," by Noel Spencer; "The Plaintiff's Case," by S. Van Abbe, and "Kensington," by Geoffrey H. Wedgwood. The society's prize for the best print by one of its members went to "New England Winter," by Kerr Eby.

Recent drawings by Flora Schofield and brush drawings by A. Raymond Katz were put on view in the Increase Robinson Studio gallery in the Diana Court building last Tuesday for two weeks.

An exhibition of original woodcuts by Clare Leighton may be seen in the Roullier gallery through Feb. 10. Clare Leighton is one of the most powerful factors in English prints today.

The art department of the Chicago Woman's Aid announces an exhibit of paintings by Clara MacGowan, an instructor in art in Northwestern university, during the month of February. The exhibit is open to the public Wednesday afternoons from 2 to 5 o'clock and Saturdays from 9 to 5 o'clock.

* *

Curreent Shows on Exhibit.

Paintings by George Waller Parker were placed on view last Wednesday in the Carson Pirie Scott galleries, to be seen through the month.

Magnificent paintings by Frank V. Dudley, some brilliant pictures of the southwest by Carl Hoerman, and a group of charming water colors by Albert Worcester may be seen in the Chicago galleries, 220 North Michigan avenue.

Delightful paintings of women and cats by Fujita are on view at the Arts club. Joan Miro shares the galleries, but his contribution is so little significant that one might almost say Fujita stands there alone.

Katherine Patton, a member of the staff of the National Academy of Art, is enjoying a one man show of water colors in the Pekin public library, Pekin, Ill.

Japanese panels, beautifully painted on silk, are on exhibit in the Kroch gallery. There are about forty-five panels. The artists are Hoko Murakami, Toyomaru Imato, Shoku Nakayama, Kosen Ito, and Kakusen Takat. The last two were honored by the emperor and painted in his presence. These artists have exhibited and won prizes in the Imperial salon, Japan.

The ninth annual exhibit of the Chicago No-Jury Society of Artists will be held from March 7 to March 21 at 211 West Wacker drive.

Two interesting prints by Forain may be seen in the O'Brien galleries and some brilliant etchings by Levon West.

The Austrian Werkbund has an interesting exhibit of pottery heads and enamel pictures, these last most unusual. The various objects are sufficiently modernist in tempo to be somewhat depressing.

Brahms' Fourth Symphony Joins List of Newly Recorded Music

By Edward Moore.
[Tribune Music Critic.]

NO orchestral program ever puts out its announcement with a complete trust that it has done all that should be done unless it has a full length symphony somewhere in its course. The loftiest of brow among the conductors frequently put it first and sometimes order the doors closed until its end; the more merciful sometimes play an overture first and then allow late coming patrons to take their seats.

So there is excellent precedent for us of the records to have a few words about a symphony with no thought of closed doors. Brunswick has put out the fourth and final work by Brahms in that form, the one in E minor, opus 98. It is the Brunswick album number 24, and like a good many other of Brunswick's more elaborate recordings, is an importation.

Brahms' fourth is his most earnest and probably his most severe. Even the most ardent of the Brahmins will hardly question that its hearing requires the most constant and undivided attention. In fact there are times when one is inclined to sympathize with the remark made a few years ago by a sorely tried New York critic to the effect that a separate movement selected from each of the Brahms symphonies would make a symphony more attractive than any of the four, a synthetic process undoubtedly, but one productive of better results.

* *

Technical Recording Fair.

The present recording has been made by the State Opera orchestra of Berlin under the direction of Max Fiedler, one time conductor of the Boston Symphony orchestra. The explanatory booklet going with the set tells that Fiedler was a personal friend and something of a disciple of Brahms during his lifetime, and that his tempi can therefore be accepted as Brahms' own. The chief difference noticed is that the phrasings of the first movement are a bit more leisurely than Dr. Stock's, for example. The rest of the work moves along at a pace that we in America can accept as fairly orthodox. The technical recording is fair. There is a slight indication of an echo in the hall where it was done, and some of the solo instruments show up as considerably inferior to those of the best American orchestras, but the recording as a whole is no mean achievement.

Eleven sides are taken up by the symphony. The twelfth is turned over to the Quasi Minuetto movement from the string quartet in A minor, opus 51, number 2, played by the Buxbaum String quartet, also of Europe. It is somewhat clearer recording, as chamber music is likely to be, but hardly better music.

Roaming here and there among recent arrivals in the new records, one picks out Tschaikowsky's Fantasy-Overture for orchestra, "Romeo and Juliet," in two disks, 67868-D and 67869-D of the Columbia output. It is played by Willem Mengelberg and the Concertgebouw orchestra of Amsterdam, the same Mengelberg who up to the last season divided the season of the New York Philharmonic orchestra with Arturo Toscanini. Mengelberg is rated as one of the most studious and diligent conductors in existence, and it shows in this turgid but vigorous and melodious work. The recording is good.

* *

Modern English Music.

Victor has also some good orchestral recordings. Nos. 9731 and 9732 present Frederick Delius' "In a Summer Garden" as played by the London Symphony orchestra under the direction of Geoffrey Toye. That is, three sides do. The fourth is "A Song Before Sunrise," also by Delius, but played by the New Symphony orchestra under the direction of John Barbirolli. They are agreeable if not transfiguring examples of modern English music, pleasant sounds that make no particular strain on the intellect.

Barbirolli shows up to rather better effect in Victor 9789, where, with his own chamber orchestra, he plays Mozart's serenade, called in the original, "Eine Kleine Nachtmusik." This is something that no admirer of Mozart can afford to be without. It is Mozart at his sunniest and most charming, and is a work that is infrequently played by symphony orchestras.

The above Victor notations refer to the Red Seal list. Still Victor, but out of that classification is 35974, where the National High School orchestra is heard under the direction of Joseph E. Maddy. The first is the famous "Song of the Volga Boatman" in what is called a choral-symphonic paraphrase arranged by Albert Stoessel. Only the symphonic part is heard, but that is not entirely satisfactory. Mr. Stoessel would have done better to take a hint from the way Chaliapin sings it as a solo. Perhaps that is why the young players of the high school orchestra do not sound to better effect. They are in much better form on the other side of the record, where they play two excerpts from Carl Busch's Ozarks Suite, "At Sunset," and "The Hill-Billies' Dance."

* *

Popular Selections.

In lighter vein:

Durium hit of the week, No. 1118, "The Little Things in Life," played by the Hit-of-the-Week-Orchestra, Bert Hirsch, director.

Victor dance records:

22583—"You're the One I Care For" and "Crying Myself to Sleep," by Lown's Hotel Biltmore orchestra.

22574—"She Loves Me Just the Same" and "Washington and Lee Swing," by Vallee's Yankees.

22580—"The Little Things in Life" and "Them There Eyes," by Arnheim's Cocoanut Grove orchestra.

22586—"What Good Am I Without You" and "Nine Little Miles from Ten-Ten-Tennessee," by Ellington's orchestra.

22581—"Baby's Birthday Party" and "The Wedding of the Birds," by the Shilkret-Victor orchestra.

Brunswick dance records:

4976—"Can't You See I'm Lonely?" and "He's Not Worth Your Tears," by Ben Bernie and his orchestra.

4977—"Overnight" and "I Love Love," by Emil Coleman and his orchestra.

4982—"Linda" and "Yours and Mine," by Loring "Red" Nichols and his orchestra.

4990—"Don't Forget Me in Your Dreams" and "For You," by the Regent club orchestra.

4984—"It Must Be True" and "The Little Things in Life," by Earl Burtnett and his Los Angeles Biltmore hotel orchestra.

4985—"Trav'lin All Alone" and "I Keep Remembering," by Isham Jones' orchestra.

Plan British Lido.

MINEHEAD, Eng.—(AP)—Lundy Island, a privately owned domain in the Bristol channel, may become a British lido. It is planned to convert it into a swanky sports club to which members might fly from London.

Notables Make Aerial Survey of Florida City

ST. PETERSBURG, Fla.—[Special.]—Three flying governors and former governors, all members of the winter colony in this west Florida playground, captured the interest and imagination of winter guests this week when they made an aerial survey of St. Petersburg in the same plane. They were former Gov. Harry F. Byrd of Virginia, Gov. John Garland Pollard of Virginia, and former Gov. John Trumbull of Connecticut.

Another famous flyer and explorer, Admiral Richard Byrd, is expected to join his brother, Harry Byrd, here later in the season.

February promises to repeat the bright gala events of this month held last season. Chief among them will be the annual Valentine day ball at the Hotel Soreno, which is to be held at the end of this coming week, and for which the leaders of the Chicago group have already made their reservations.

* *

Service Club Ball.

The young women of the Junior Service club, which includes many of the members of the younger set of visitors, will hold their annual cabaret ball on the 20th of this month with talent drawn from the membership. Outstanding during the last week was the tea dance and swimming party given by W. B. Mendel and Phil Sheridan, both of New York, at the newly opened Moorish pool at the Hotel Rolyat. Chicago was represented in the list of guests.

Baseball enthusiasts, anticipating the opening of the winter season of training by the New York Yankees and the Boston Braves, late this month, are looking forward to the arrival of Mr. and Mrs. Herman Ruth tomorrow. The famous baseball player will stop at the Hotel Jungle, where he will improve his golf game until time for active training gets under way.

Another event in sports and a focal point of interest this week was the arrival of the members of the British bowling team to open the competition for the international championship trophy. T. W. A. Hayward of Balham is captain of the British team and is leading the invasion by which it hopes to take the American cup.

* *

Chicago Arrivals.

Among the arrivals from Chicago and the east during the last week were Miss Josephine Stockton of Evanston and Miss E. M. Edwards of Pittsburgh, who are being piloted on an airplane tour of the state by Capt. John Morris, also of Pittsburgh. They are at the Hotel Vinoy Park. Other arrivals at the Vinoy Park from Chicago included H. G. Zander and his son and daughter-in-law, Mr. and Mrs. K. M. Zander of Evanston; Mrs. F. R. Mitchell, Mr. and Mrs. A. R. Camp, Mrs. M. A. Farr, and Newton Farr.

Mr. and Mrs. L. C. Wagner of Chicago are among those joining the winter colony at the Hotel Soreno and Mr. and Mrs. Schuyler M. Sigler have also returned to the Soreno from Chicago for another winter season.

S. A. Gunderson and C. A. Norman of Oak Park are expected in the immediate future at the Hotel Don Ce-Sar to join Mrs. Gunderson and Mrs. Norman.

Mr. and Mrs. P. J. Bodine of Oak Park were among the guests at a dinner dance given Thursday at the Hotel Jungle.

Others arriving during the week from Chicago included: Mr. and Mrs. A. H. Ammann, 1418 Elmdale avenue; Mr. and Mrs. R. Beiersdors, 714 Buena avenue; Mr. and Mrs. Ernest Blohm, 2406 North Albany avenue; Mrs. Ellen Burgess, 5338 Monroe street; Mr. and Mrs. W. L. Campbell, 6846 Chappel avenue; Mr. and Mrs. E. Carstens, 9615 South Leavitt street; Mr. and Mrs. J. C. Christopher, 2907 Edgewood avenue; Mrs. Guy Clark, 720 Rush street; Mrs. B. L. Dunbar, 6911 Bennett avenue; Mrs. F. S. Dunham, 6911 Bennett avenue; Mrs. B. J. Farwell, 410 Sherman street; Mrs. A. Gammell, 7618 Phillips avenue; Mr. and Mrs. John E. Glos, 2326 North Sawyer street.

WEDDED

MRS. LEON H. KRINGEL.

A. H. Gehrs of 4336 North Hermitage avenue announces the marriage of his daughter, Ruth Etta, to Leon H. Kringel of Oak Park. The bride is a graduate of the University of Illinois. Mr. Kringel attended Valparaiso and Iowa universities. They are residing in Oak Park.

DREAMS

Have you ever had a dream which later came true? If you care to see it in print address "Dreams," Chicago Tribune.

Premonition of Death.

Several years ago I had an intimate friend attending our state university. She had spent her holiday vacation at home and twice during that time I dreamed she boarded a train switching backwards, as her friends stood by, crying.

On her return trip to college she was instantly killed when the train on which she was riding was wrecked while going backwards. B. B.

Yes, It Was a Nice Dream.

I had a nice dream the other night. I dreamed that I dropped some change in the snow and I stooped to pick it up. I found $5 and $10 bills besides a lot of change. The next day my brother, taking a short cut through the alley to his friend's house, found a $5 bill, and now I know some dreams come true. M. T.

Chile's Riviera Prepares for Wales' Visit

Ready to Compete with Nice and Monte Carlo.

VINA DEL MAR, Chile.—(AP)—Preparing to welcome the prince of Wales late in February, this center of the Chilean Riviera is entering a red letter season.

From most of the South American countries and even from Europe and North America tourists and "season residents" are arriving on every ship and international train.

The government is backing resort managers in their effort to provide recreation equal to that found in the "Cote d'azur" of the Mediterranean around Monte Carlo.

The municipal authorities of Vina, the shortened name by which this resort city is known, intend that the heir to the British throne shall take away only pleasant memories after his visit here.

* *

New Casino Built.

They have enlarged and improved the bathing establishments, sports facilities, and social centers.

But the major improvement is a new casino, where roulette and other games of chance may be played. This establishment replaces the smaller one at the nearby Recreo beach.

Gambling will be operated on the same general scheme as that used along the French Riviera, and the Vina casino hopes to wage successful competition with Nice and Monte Carlo, which have their seasons at the same time of year.

Vina, pronounced "Vinya," in addition to the palace of chance, offers tennis, golf, polo, bathing in ocean or pool, yachting, deep sea fishing and automobiling.

* *

Near "Lesser Andes."

Roads lead to neighboring mountains, the "lesser Andes."

Vina Del Mar is situated to the northeast of Valparaiso bay and to the left of the stream of the same name. The population is about 50,000 the year around, but in the season from December to April it rises to about 100,000.

This year more than 50 chalets have been built for Argentines alone. Visitors have registered from European countries and not less than 1,000 American tourists are expected during the season.

The Prince of Wales visited Vina on his previous trip to Chile several years ago, and the natives hope to surprise him with the changes since then.

Halt Women's Worship.

ISTANBUL. — (AP) — Thirty pious women, caught lighting candles in the tombs of sultans, were arrested as part of the Turkish government's drive against taboo Islamic practices. The republic closed the tombs three years ago because it considered them of political significance.

SAKS-FIFTH AVENUE
CHICAGO

Now in Progress . . .

The Very Important
Semi-Annual Sale of

SHOES

By

SAKS-FIFTH AVENUE

Formerly 15.50 to 22.50

8.45

By far the most important sale of shoes ever held at Saks-Fifth Avenue . . . the values and selection are greater than ever presented before . . . but the new and lower prices in no way affect our typical Saks-Fifth Avenue standards of quality and distinction.

SECOND FLOOR

[Saks-Fifth Avenue Beauty Salon now open]

North Michigan at Chestnut

Gain Weight—Lose Weight—Both By Drinking Thompson's

Very easy and pleasant to do. To gain weight, drink with or between meals Thompson's Chocolate "Double-Malted"—two teaspoonfuls in a glass of milk. It will help you relish the milk, it will assist you in digesting other foods and the added calories will build up your weight.

To lose weight without sacrificing energy drink a glass of Thompson's instead of luncheon—with perhaps a wafer or two. It is quite sufficient food to sustain your energy. And it is food in its most digestible form, which means quick and easy assimilation by your system—improved nutrition.

The CHOCOLATE MALTED MILK To Drink at Home

Why Women Are Quitting Cold Creams, Skin Foods and Astringents

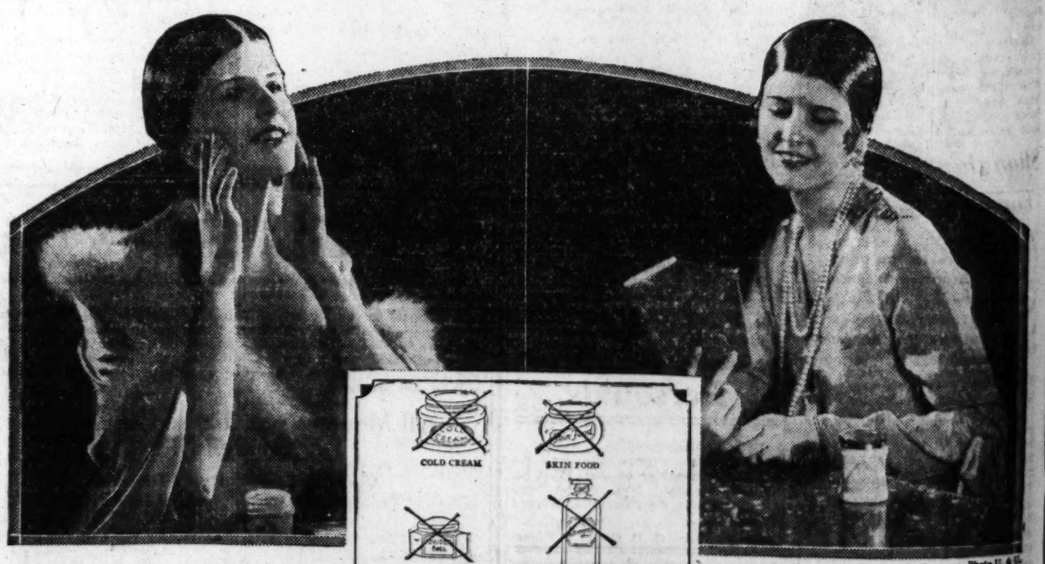

The four fundamentals of skin care are condensed in one unique creation.

Photo U. & U.

The exact results of a costly professional facial are obtained in 3 minutes or less.

A Wholly NEW and Amazingly Simplified Way In Skin Care That Condenses a COMPLETE PROFESSIONAL FACIAL Into a Single, 3-Minute Home Application Embodying The 4 Fundamentals of Skin Care That Leading Skin Experts Urge!

NOW comes a remarkable *new* development in beauty science. A discovery that many experts say will soon change all previous methods in skin care.

A way that condenses the four fundamentals of scientific skin care into a single, three-minute home application. And that provides the exact, same effect of a *Complete Professional Facial costing $3 or more.*

What It Does

It scientifically combats blackheads and enlarged pores. Combats them often with almost unbelievable results. It banishes premature age lines, and the lines of strain and worry. For each application works directly on each of these conditions.

It completely eliminates the use of costly special creams and lotions. Of old-time cleansing creams, of skin foods and astringents. For the functions of all four are embodied in this one unique creation.

Do you wonder, then, that largely on expert advice, tens of thousands of women are adopting it?

What It Is

It is called Lady Esther Four-Purpose Cream. And it marks the application of totally *new* principles in skin care as defined by the most recent scientific findings of ablest specialists in the field of beauty culture.

Each application has four distinct actions on the skin.

Cleansing action that cleanses the pores. And thus ends the use of an ordinary cleansing cream.

Tissue stimulating action that invigorates the deep tissues of the skin. And thus that ends the use of a special "Skin Food."

Astringent action that eradicates worry, strain and premature age lines, refines pores. And thus that makes the use of youth creams and astringents a folly.

Softening action that forms a perfect base for powder. And thus banishes the need of a powder base.

How To Obtain

It is on sale under the name of Lady Esther at all drug and department stores at 50 cents and $1.25 a jar. The $1.25 size contains four times the amount in the 50 cent size.

Or if you wish to avoid delay you may send the coupon below with 10 cents for a 10-day tube of this unique creation.

MAIL FOR 10-DAY SUPPLY

LADY ESTHER C.T.-2-8-31
5720 Armitage Ave., Chicago, Ill.

I enclose 10 cents. Please send me your 10-day tube of Lady Esther 4-Purpose Cream by parcel post prepaid—in plain package.

Name .....

Address .....

HIN

Holes in Hil Provide C Best Tobo

Weird Cuban Cave Carved Out of R

By Dean Sanbor
[Chicago Tribune Press Serv

HAVANA, Cuba. — [Spe mance and mystery, the hills—that is the a great many instance meaning of Cuban cigar trademarks which most of llish speaking people do n stand. Connected with th quaint story of a little know of Cuba.

Western Cuba, and in fact of the Pinar del Rio section, with "hoyos," or holes, and the finest tobacco in the grown in them. Cigars adve "hoyo" in which their to grown.

The Organo mountains, wh nate Pinar del Rio province, of caves which at one time courses of subterranean stres of open "sinks" eroded pictu The softer cream and limesto tions which, laid upon a h limestone, form the range, ceptible to the action of wate

* *

Eaten Out of Rock.

American residents around tobal make picnic excursion immense amphitheater-like above that town. Residents Taco point out the location dian caves" in the mountai sits. There are caverns at "tals," where San Diego river h through natural stone barrie once dammed it into a lake, stones may be used again for purposes.

There are caves and "sink in easy riding distance of P Rio city. One particularly str of deep little valleys is to b in the hills known as the S Infierno; these are honeycomb caves eaten into the yieldin Roads leading that way dwin a trail persisting up and dow slopes, along the tops of narro from where the wide views o site landscapes and even of th bean sea to the south are to Suddenly the path drops into so narrow that it is in fac deep gorge not more than a throw across.

Here, on fertile bottom land dustrious guajiro [countryma built his hut and tilled for th ing of corn and tobacco in No wheeled vehicle could be ice in this neighborhood.

* *

A Profane Name.

A little stream run the le the valley, disappearing thr solid wall at its far end. H stream has worn a tunnel rocks; the tunnel is high a enough to permit the passage o wading along the creek itself i file. Venturing through it so m the explorer finds himself e into an unroofed circle, entire in by white cliffs. He stands what once was a cave; the in long ago.

There is but the one entr the place, the narrow door b he and the stream entered: no exit for him—the creek dis into the earth through a s crevices which are numerous surrounding walls.

Seen at twilight, this weird lives up to its name, Sitio fierno, to translate which w plain profanity.

Like this uncanny valley th many others, larger and sma through the Organo mountain What tillable land there is in fertile, and from San Diego Banos westward it is eagerly upon by tobacco growers.

Shanghai Burn Ton of Narcot During Each M

SHANGHAI.—(AP)—More ton of narcotics goes "smoke," each month in hai. But it's not the s opium dens.

Rather the narcotics are bu Shanghai customs authorities ing seizure of illegal shipments

Despite the huge amount cotics seized and burned, th troyed is a small part of the that actually finds its way i city.

Huge quantities of narcotic into the international settlem French concession and the city through channels unknow authorities for reshipment t parts of the country or for lo sumption. The smugglers out the authorities 100 to 1 and th gle is almost fantastic.

Conditions are just as bad in an I Tientsin.

Although raw opium from th or of China constitutes the share of the seizures made in hai, there has been a decided in shipments of morphine and within recent months.

Chinese habitués have deve liking for those narcotics and t on sale in most opium smokin

Two seizures of morphine and made in the same day netted t toms officials a ton and a half traband. The seizures were m Italian vessels on the Genoa hai run that had put into po passengers and cargo. The tot of the seizure was $1,500,000.

The conflagration that follow seizures was the largest ever c ed by the Shanghai customs. ton of opium seized from river steamers was added to t phine and heroin and a match to the lot at once. Approxima 000,000 went up in smoke.

Tonnage Shows Increase

STRASBOURG.—(AP)—This ject on the Rhine handled 5 tons of freight, the largest busi ite history, in 1930. This pl third among all French port Rouan and Marseilles leading

HINTS FOR WORLD TOURISTS AND PLEASURE SEEKERS

Holes in Hills Provide Our Best Tobacco

Weird Cuban Caves Are Carved Out of Rock.

By Dean Sanborn.
[Chicago Tribune Press Service.]

HAVANA, Cuba. — [Special.—Romance and mystery, holes in the hills—that is the secret, in a great many instances, of the meaning of Cuban cigar labels or trademarks which most of the English speaking people do not understand. Connected with them is a quaint story of a little known section of Cuba.

Western Cuba, and in fact nearly all of the Pinar del Rio section, is dotted with "hoyos," or holes, and some of the finest tobacco in the world is grown in them. Cigars advertise the "hoyo" in which their tobacco is grown.

The Organo mountains, which dominate Pinar del Rio province, are full of caves which at one time were the courses of subterranean streams, and of open "sinks" eroded picturesquely. The softer cream and limestone formations which, laid upon a hard blue limestone, form the range, are susceptible to the action of water.

* *

Eaten Out of Rock.

American residents around San Cristobal make picnic excursions to an immense amphitheater-like cavern above that town. Residents of Taco Taco point out the location of "Indian caves" in the mountains opposite. There are caverns at "The Portals," where San Diego river has swept through natural stone barriers which once dammed it into a lake, as hewn stones may be used again for irrigation purposes.

There are caves and "sinks" within easy riding distance of Pinar del Rio city. One particularly strange set of deep little valleys is to be found in the hills known as the Sierra del Infierno; these are honeycombed with caves eaten into the yielding rock. Roads leading that way dwindle into a trail persisting up and down steep slopes, along the tops of narrow ridges from where the wide views of exquisite landscapes and even of the Caribbean sea to the south are to be had. Suddenly the path drops into a valley so narrow that it is in fact but a deep gorge not more than a stone's throw across.

Here, on fertile bottom lands an industrious guajiro [countryman] has built his hut and tilled for the planting of corn and tobacco in rotation. No wheeled vehicle could be of service in this neighborhood.

* *

A Profane Name.

A little stream run the length of the valley, disappearing through a solid wall at its far end. Here the stream has worn a tunnel through rock; the tunnel is high and wide enough to permit the passage of horses wading along the creek itself in single file. Venturing through it so mounted, the explorer finds himself emerging into an unroofed circle, entirely shut in by white cliffs. He stands within what once was a cave; the top fell in long ago.

There is but the one entrance to the place, the narrow door by which he and the stream entered; there is no exit for him—the creek disappears into the earth through a series of crevices which are numerous in the surrounding walls.

Seen at twilight, this weird locality lives up to its name, Sitio del Infierno, to translate which would be plain profanity.

Like this uncanny valley there are many others, larger and smaller, all through the Organo mountain range. What tillable land there is in them is fertile, and from San Diego de los Banos westward it is eagerly seized upon by tobacco growers.

Shanghai Burns Ton of Narcotics During Each Month

SHANGHAI.—(AP)—More than a ton of narcotics goes up in "smoke" each month in Shanghai. But it's not the smoke in opium dens.

Rather the narcotics are burned by Shanghai customs authorities following seizure of illegal shipments.

Despite the huge amount of narcotics seized and burned, that destroyed is a small part of the amount that actually finds its way into the city.

Huge quantities of narcotics pour into the International settlement, the French concession and the Chinese city through channels unknown to the authorities for reshipment to other parts of the country or for local consumption. The smugglers outnumber the authorities 100 to 1 and the struggle is almost fantastic.

Conditions are just as bad in Peiping and Tientsin.

Although raw opium from the interior of China constitutes the biggest share of the seizures made in Shanghai, there has been a decided increase in shipments of morphine and heroin within recent months.

Chinese habitués have developed a liking for those narcotics and they are on sale in most opium smoking dens.

Two seizures of morphine and heroin made in the same day netted the customs officials a ton and a half of contraband. The seizures were made on Italian vessels on the Genoa-Shanghai run that had put into port with passengers and cargo. The total value of the seizure was $1,500,000.

The conflagration that followed the seizures was the largest ever conducted by the Shanghai customs. Half a ton of opium seized from Yangtze river steamers was added to the morphine and heroin and a match touched to the lot at once. Approximately $2,000,000 went up in smoke.

Tonnage Shows Increase.

STRASBOURG.—(AP)—This French port on the Rhine handled 5,700,000 tons of freight, the largest business in its history, in 1930. This placed it third among all French ports, only Rouen and Marseilles leading it.

The Rhyme of the Restless Rover

[Copyright: 1916: By John T. McCutcheon.]
[Reprinted by request.]

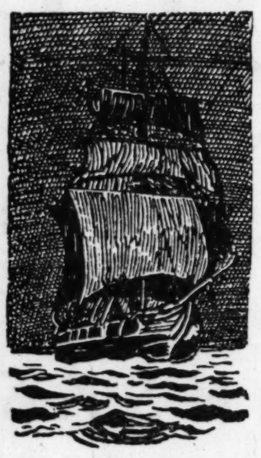

As I sit at my desk in the fading light
Of a shivery, wintry day,
I think of the places I'd like to go
If I only could get away.

It might take more than a couple of weeks
For such an extensive tour,
For some of the places are far away
And connections might be poor,

I'd leave a call for seven o'clock;
I'd sleep with my clothing on;
I'd do my packing the night before,
And start in the cool of the dawn.

I'd then go aboard of a clipper ship
Engaged in the China trade;
We'd clear the bar by the morning star
As soon as the anchor's weighed.

I'd tell the skipper the course to set;
He'd pipe all hands aloft,
And away we'd go for Borneo,
Lunching at Tranby Croft.

Through creamy seas, 'neath sparkling skies,
I'd follow the Spanish Main;
I'd touch Stamboul and Stanley Pool,
If it didn't begin to rain.

Perhaps I'd dock at the Inchcape Rock,
Perhaps at the Farallones—
We'd raise Luzon in the rosy dawn
While the lazy trade wind drones.

I'd dance to the tune of the rigadoon,
And if the canvas fills,
We'd eat our tiffin at Annandale
In the shade of the Simla Hills.

The Persian Gardens at Ispahan,
The Reef of Norman's Woe,
Sierra Leone and San Antone
Are places I would go.

I'd guide a canoe in the Great Karroo,
I'd rollick in Bantry Bay;
By the golden moon, from old Rangoon,
I'd journey to Mandalay.

And Malabar Hill is not too far
If you go by the Andaman Isles;
I'd sniff the breeze from the Celebes
Where the Indian Ocean smiles.

Van Dieman's Land and Samarkand,
St. Alban's and Singapore—
You might easily reach on Rockaway Beach
From Bingen to Bangalore.

For it's always fair off Finisterre—
A Barrier pilot knows—
And it's not too far to Kandahar
If a steady monsoon blows.

It's never too late to pull your freight
For Rio and Argentine;
With a favoring breeze off the Hebrides
You can dock at the Engadine.

The Barbary Coast I like the most,
But the Ivory Coast is fine;
I'd shed my cares in the Aberdares
And dine on the Brandywine.

We'd heave the lead at Diamond Head
And if the holding's good,
We'd visit the shore "to look them o'er,"
As all good sailors should.

We'd drop the hook in the Zuyder Zee,
We'd touch at the Cameroons,
Connemara and London Town,
Bombay and the Shanghai Bund.

Zanzibar and the Chilkoot Pass;
Glengarry and Broken Hill;
The Ballyshannon and County Clare,
Calgary and Bougainville.

And Lapland too—it sounds to me
Like a sociable sort of place;
I'd study the moon with Lorna Doone,
Dining at Chevy Chase.

Majorca, Malacca and Malvern Hill,
Manila and Fuji San,
The County Tyrone and the Arctic Zone,
Carnarvon and Turkestan.

The Isle of Pines and the Dardanelles,
Kowloon and the Caspian Sea,
Cawnpore, Khiva, the Khyber Pass,
Crimea and Kimberley.

We'd follow the tide on the Hongkong side—
By a rickety sampan towed—
I'd walk chop-chop to a curio shop
Which I know in the Queen's High Road.

From Abyssinia down the coast—
Barbados to old Bahia—
Then up and away to Botany Bay,
With a day in Barranquilla.

I'd look at the glass in Limoon Pass,
And if the weather's fine,
We'd steer for the Don and Carcassonne
By way of the River Rfiine.

Delagoa, Samoa and Shenandoah
Are names that please the ear;
Victoria Nyanza strikes my fancy
And so does Monastir.

Maracaibo and Hyderabad,
Lucknow and the fair Touraine,
The Caribbean and far Kashgar
Are places I'd visit again.

Wind River, the Tana, the Yangtze-Kiang,
And the Plains of Abraham;
Siberia, India, Amazon, Oude,
Benares and Bethlehem.

The Azores, Antilles and Andijan,
Indiana and Tennessee,
The River Rhone and the Torrid Zone
Are spots that appeal to me.

Wanganui and Moyobamba,
Cashmere, Cartagena—
I'd cheerfully steer to Anadir
And possibly Magdalena.

I'd sing a song as we drift along
The Volga to Astrakhan,
I'd linger longer in Raratonga
And visit Afghanistan.

I'd finish the cruise at Newport News,
I'd wish no longer to roam;
I'd settle down—for a couple of weeks—
Contentedly at Irome.

Now, such a trip, I honestly think,
Would benefit any man;
He'd put more force in his work, of course,
And have a beautiful tan.

We'd drink a toast on the Congo coast
To the Inniskillen Dragoons,

Mashonaland and Xanadu,
Shiraz and the Hindu Kush
Are places where I would surely go
To escape the tourist push.

The Friendly Isles and Barbizon,
Bagdad and the River Plate,
Cockburn Land and the Rio Grande,
Gaboon and the Golden Gate.

The Orkney Isles and Lockerbie Street,
Peshawar and Mozambique—
While Far Cathay and Hudson Bay
I'd view from the mizzen peak.

Grindelwald and Brandenburg,
Savannah and Ootacamund,

Human Beasts of Burden Still Swarm Tartary

Part of Russia Strongly Non-Russian.

KAZAN, Tartar Soviet Republic, U. S. S. R.—[U. P.]—In the capital of Red Tartary, where the Kama river empties into the Volga, one realizes how non-Russian is part of Russia.

There are at least half a dozen racial groups in an area about as large as Germany. They are not only sharply differentiated from the Russians but also from each other.

There are some 1,300,000 Tartars in soviet Tartary, a bare plurality of the total population of the republic. They are chiefly on the eastern bank of the Volga and on its Kama tributary. On the western bank are about 400,000 Chuvashians, who also have their own autonomous republic. To the north lie the self-governing districts of the Cheremissians [also called Mari] and Votiaks, both Finnish offshots, about half a million of each. Beyond Tartary to the east is the vast republic of nearly 2,000,000 Bashkirs.

* *

Only a Trace.

Broaden the limits somewhat and they include the Germans of the Volga German republic, the dispersed Moravians, the Kalmuks near the mouth of the Volga, not to mention the scattering of Jews, Ukrainians, and various races whose center is in the Ural region.

Nearly four centuries have passed since Ivan the Terrible conquered Tartary, yet the Tartar music had scarcely a suggestion of the Russian about it. The same is true of the other racial folk songs.

Prof. Nossa-Baer Versilin of the Kazan university, which numbers among its alumni Count Leo Tolstoy, Lenin, Lenin's brother Alexander, and Premier Rykov—told something about the past and present of Red Tartary

* *

Beasts of Burden.

The picture he unfolded of Tartar economical and cultural renaissance under the soviet policy of national autonomy added emphasis to the great historical change which has taken place on one of the world's greatest waterways.

But as he talked of the modern industries everywhere, of collectivization which is changing the century old ways of life, there was plenty to remind one that the past is still alive.

Every so often one saw those human beasts of burden, the Volga boatmen, straining against the ropes which harnessed them to a heavily laden barge—just like their forefathers.

* *

A Real Handicap.

Few regions in Europe have to contend with as heavy a burden of poverty and backwardness as the Volga valley. The minority races were regarded for centuries merely as a source of profits to owners and landlords in Moscow, St. Petersburg and the Volga cities themselves. The most profitable stretches of land along the river banks were monopolized by Russians while the Tartars, Chuvashians, Cheremissians, etc., were forced further inland. Railroad routes were planned to draw products out of this region without bringing anything in return. The civil wars after the revolution, and the devastating famine of 1921, left marks which still disfigure the land.

This is the handicap which Red Tartary and its neighboring sister republics must overcome in their fight for improved conditions.

Strap Hangers in Berlin Walk to Save Penny

BERLIN.—(AP)—Five pfennigs, one and a quarter cents, is proving almost too great a burden for the straphangers of Berlin.

Comparison of street car, subway, and bus receipts before and after that much increase in fares made the cost of a ride six and a half cents, shows a big reduction in passengers.

As between November, 1930, and the same month of 1929, street car riders dropped from 69,600,000 to 51,700,000; subways from 18,900,000 to 17,900,000 to to 12,500,000.

Promote Papal Police.

VATICAN CITY.—(AP)—The 150 papal gendarmes now are commanded by a colonel instead of a captain. The former lieutenant was made a major and a full complement of line officers was named from the ranks.

British Mills Feel Effect of Boycott Started by Gandhi

BOMBAY, India.—(AP)—Great Britain has been the principal sufferer from the boycott instituted by Indian Nationalists.

How seriously it has affected foreign trade is shown by new government figures showing that in ten months the import of cloth fell off by 92,000,000 yards.

In many lines of merchandise Britain's place is being taken by the United States and Japan. Imported American automobiles, for example, constitute nearly 80 per cent of all motor cars brought to India—and only about 15 per cent are British.

And within seven months Japan exported to India 14,000,000 yards of bleached goods, against 5,500,000 in the same period last year.

Advertising Puns Are Barred from London Subway

LONDON.—(AP)—Officials of the London tube system have decided that bad puns in advertising have no place in subway cars and rejected posters for a play called "A Pair of Trousers."

"You must have a good seat for 'A Pair of Trousers'," read one poster—and the others were just about as funny.

Vegetarians Win Converts.

SYDNEY.—(AP)—Taking advantage of an acute meat shortage when slaughter house employés went on strike for a month, Sydney vegetarians made a big propaganda drive and claim to have made many converts.

BEDELL

STATE STREET, CORNER MONROE

—Regular $25 Dresses
—Regular $19.75 Dresses
—Regular $16.75 Dresses

Will Go Forward in the Jean Bedell Frock Shop TOMORROW—Monday—at 9 A. M. in This

Great Sale! Over 2500 NEW SPRING DRESSES

$12.98

2 Dresses for $25

A Deposit Will Hold Any Dresses Selected Until Wanted

Fashionable women who are at the same time thrifty, seeking the most advanced styles, rich quality fabrics, high grade workmanship and the greatest values, purchase their dresses in the Jean Bedell Frock Shop, which has become renowned for its sensational value-giving merchandise. This sale is without precedent for exceptional values at low cost. You will be amazed at the wonderful values—many are actual copies of far higher priced Parisian fashion successes—and all are priced at only $12.98.

JEAN BEDELL FROCK SHOP—THIRD FLOOR

Colorful print on dark background.

$12.98 $12.98

STOUT WOMEN
Your New Spring Dress at a Saving of $5.00
Lane Bryant Basement
N.E. Cor. WASHINGTON ST. 101 N. WABASH Ave.

—here's a real exciting Spring dress sale that will enable you to get a new dress for less than you expected to pay!

All sizes 40 to 56

First Time Shown!

Made to sell for $15.00
New Spring Models!

SPRING DRESSES $10
Silk Prints! Flat Crepes! Georgettes! For Afternoon, Street or Evening Wear.
Cowl Necks! Flared or pleated Skirts! Lace Vestees! Jabots! Button Trims! New!

CLOTH COATS
Fur trimmed or plain. Sizes to 38 only at $5. Sizes to 44 at $10.
19.85 Val. $5 | 29.85 Val. $10

Stout Arch Shoes

Once you've tried them you'll never be without them. Built-in arch combination last. Smart Spring styles.
$5.45 Val. to $8.75
Sizes to 11 Widths to EE

KERMANS
offers
at the Michigan Avenue Store only

125 frocks ensembles and evening wraps
formerly priced up to 500.00

One-half Price

These are one-of-a-kind models, beautiful in fabric . . . distinguished modes, suitable for town wear, both formal and informal, and at the one-half price are extraordinary values.

ALL SALES FINAL

KERMANS
160 North Michigan Avenue

SEEK BILLION DOLLAR PETROLEUM PRIZE

World Powers Battle for Oil in Ancient Iraq

Mosul Fields Date Back to Old Testament.

(This is the second of a series of articles by Mr. Shirer on the places encountered on an overland trip from India to England.)

By William Shirer.
[Chicago Tribune Press Service.]

PERILS ON PATHWAY TO PEACE

DESERT tribesmen on the warpath in Iraq, scene of the world battle for oil. Mr. Shirer relates that three great powers are now trying to divide the booty, with Great Britain so far getting the lion's share, and the United States and France receiving more modest portions. (International photo.)

MOSUL.—[Special.]—On the gently rolling hilltops south of here, already bejeweled with the steel girders of wells newly tapped, dwells old King Oil, ruler of the new nation of Iraq and sought after and scrapped over by the mightiest nations on the globe.

Twenty years ago the Americans, ably represented by Admiral Chester, a retired naval officer become business man, seemed to have the prize within grasp. Ten years ago the British and the French actually grabbed it as spoils in a victorious war.

Today these three great powers are trying to divide the booty, with Great Britain, not unnaturally perhaps, world politics being what they are getting the lion's share, and the United States and France being contented with a more modest portion.

* *

Conquerors Can't Agree.

But even now, with the juicy bones in their paws ready to be devoured, two of the conquerors cannot agree on the details. Britain, naturally enough, wants the oil brought in a pipe line to the British Mediterranean port of Haiffa, also a spoil of war. And what more natural than France wanting its share of the oily substance brought to the French Mediterranean port of Beirut, likewise a spoil of the recent war?

America, in the confusion of the peace settlement having neglected to nab a port for itself, doesn't care very much to which dock the oil is pumped, providing it is pumped.

Iraq, the independent nation in whose back yard the oil lies, hasn't a thing in the world to say about it all. And Turkey, which owned the valuable site for 600 years, only to lose it by picking the loser in a world scrap, quite naturally is not even consulted. Turkey, like Iraq, is to receive some royalties—10 per cent, to be exact—but that bone hasn't much meat on it and the Turks still know a good bone when they see it.

* *

After All the Years.

It seems appalling, when you think of it, that the Mosul oil fields, which first began to be talked about by our biblical fathers in the Old Testament, and later by Herodotus in the course of his travels, still remains a bone of contention after all these years.

To all extents and purposes, however, the billion dollars' worth of fuel under the sod near here belongs to the Iraq Petroleum company, successor of the old Turkish Petroleum company. It is the same company with a new name.

After the war, when France and Britain were consolidating their newly acquired domains in the near east, they agreed upon the division of oil on the following basis:

	Pct.
Anglo-Persian Oil company (68 per cent capital held by British government)	50
Shell (listed as Dutch, but British controlled)	25
French interests	25

It was then that the American state department recalled that there had been some sort of American participation in the late war and that if pure spoils like oil were to be distributed among the victorious allies the United States must have its share.

So after a good deal of bickering a new division was arranged as follows:

	Pct.
Anglo-Persian Oil company (68 per cent capital held by British government)	23½
Shell (listed as Dutch, but British controlled)	23½
French interests	23½
American interests	23½
Mr. Gulbenkhian (Armenian financier who held first concession)	5
Turkey	1

* *

Conditions Change.

Thus for all practical purposes Britain got nearly half and France and the United States a little less than a fourth each.

The American share was divided equally among the following companies: Standard Oil of New York, Standard Oil of New Jersey, Gulf Refining company, Atlantic Refining company, Pan-American [subsidiary of Standard Oil of Indiana].

It seemed five years ago that this Franco-British-American concessionary company with a billion dollars' worth of oil under its feet was not exactly in a bad way. The petroleum was its for the taking, with only a royalty of a dollar a ton to be paid to the Iraq government, which in turn had to pay 10 per cent of that to placate the Turks.

But meantime an overproduction of world oil has changed the outlook. With plenty of petroleum on hand and prices pretty low, neither the United States nor Britain felt encouraged to increase the output.

* *

Little Accomplished.

So, as the Iraq officials here tell me, the company stalled. Not much was done in Mosul. The Iraq government, needing money badly and not getting much, became irritated. It bluffed the company into an agreement to start operations. Within thirty-two months from the date of an accord drawn up in 1925, the company agreed to choose its twenty-four plots of eight square miles each, which was all that had been alloted to it, because it was believed at the time that this area would pretty well take in all the oil there was to be had.

The thirty-two months passed and little was done. The company complained that the exact boundaries north of Mosul not having been satisfactorily settled, it could not make a free choice of its plots.

Delay followed delay and to this day the plots have not been selected.

Politics can do a lot in the oil game, as the whole world has learned, and so it was not so very strange that a new factor arose to complicate the Mosul oil struggle still more.

That factor is the British Oil Development company, formed some two years ago to pick up the leavings around Mosul, if any, when the Iraq Petroleum company had made up its mind.

Presided over by no less a person than Admiral of the Fleet [the British fleet] Lord Webster Wemyss, it presents an interesting chapter in the world struggle for oil, particularly in its political aspects.

All the British Oil Development company wanted was what was left over after the Iraq Petroleum company had picked its twenty-four plots of eight square miles. Its directors made a modest request to be allowed to choose twenty-four additional sites of the same area.

* *

Referred to Geneva.

It was a purely British company, and when the IPC dickered and dallied, Admiral of the Fleet [the British fleet] Lord Webster Wemyss, or one of his assistants, went to Geneva and complained to the permanent mandates commission of the league.

"We are not trying to cut in on the IPC," he said in effect, "but let them choose their sites according to their agreement with the mandated government of Iraq. Because, until they pick their plots, we can do no picking."

Such a reasonable request from so distinguished a person brought action at once. The permanent mandates commission did as it usually does. It referred the matter to Britain, which dictated its reply to the effect that the British Oil Development company, being purely British, had no business airing its grievances before an international tribunal at Geneva. The commission referred the British company back to the British government.

* *

A Brilliant Idea.

This the company presided over by the admiral of the fleet seems to have done and with no good result to itself. Probably the London government, as chief stockholder in the Anglo-Persian Oil company, which gets 23½ per cent of Mosul oil, could see no good in endangering its own profits.

So the admiral and his company conceived a brilliant idea. Make the concern truly international, and Geneva, being international, would have to listen.

Thereupon Italian interest, through the "Agenzia Generale Italiano de Petrolio," were invited to take 40 per cent of the stock in the new company, British capital maintaining the controlling 60 per cent.

Later, to make it truly a brotherhood of nations, the Germans and a Swiss-Franco group were let in.

* *

Nothing Left Over.

Today the British and Italians provide 76 per cent of the capital, the German 12 per cent, and the Swiss-French 12 per cent. Since the Germans are more interested in selling oil equipment than in producing oil, Germany is empowered to supply 38 per cent of the construction work and the British Italians but 50 per cent. Italian and German politicians are counted upon to do good work in Geneva, counteracting the French and British.

The company has offered the Iraq government a deposit of $200,000 as evidence of good faith in the matter.

It seems that the original concessionary company, the Iraq Petroleum company, was pretty much wrought up about the activities of this newcomer and asked of the Iraq government that its 24 plots of 8 square miles each be increased to 10,000 square miles, thus making it pretty certain that nothing is left over.

* *

A Good Business Man.

Here the matter stands today. Officials of he IPC are in Bagdad negotiating with the king and his government. What the IPC wants above all is to hold up oil development for two or three years. Its American, British, and French officials feel that a natural reservoir is the best reservoir and that it would be suicide to dump Mosul oil on the already glutted market now.

The king, who is not a bad business man, is reported to have asked a $2,000,000 cash advance against future royalties if he agrees to postponement of work. The company countered with an offer of half a million dollars. Probably they will settle at a million.

* *

Compromise Reached.

In the meantime France and Britain are reported to have reached a compromise, but an expensive compromise, about the pipe line from Mosul to the Mediterranean. In order to pipe the petroleum to their respective ports of Beirut and Haiffa, the pipe will branch off at Abu-Kemal, on the Iraq-Syrian border, and two lines will run to the sea, one through French Syria to Beirut, the other through Iraq, Trans-Jordania, and Palestine to Haiffa. The cost of one line across 700 miles of desert was estimated at $10,000,000, but two will cost much more than that.

America, not caring a hang about the political niceties of desert pipe lines or mandated ports grabbed from ex-enemies, probably will use the cheaper, which in this case is the French line.

RESORTS AND TRAVEL RESORTS AND TRAVEL
TEXAS. TEXAS.

SUNNY SAN ANTONIO

Winter Weary?
--then play in South Texas

Run away from dreary days and forget the winter as you store fresh energy, for the months ahead, in the glorious sunlight of this semi-tropical clime!

San Antonio is at her best right now. You can loaf lazily or seek your favorite diversion—there are municipal tennis courts, golf links, polo fields, swimming pools, bridle paths and picnic spots galore in the 2,000 acres of public parks. And always there's the lure of beckoning roads ....up into the hills....down to the sea....to the nearby Mexican border.

Here—in this cosmopolitan city 200 years *young*—the old and the new blend glamourously. Every day is a new adventure and the cup of happiness brims full.

Head south for San Antonio—and Spring!

San Antonio

Dept. 14, Municipal Information Bureau, Aztec Bldg., San Antonio, Texas
Please send me Free, illustrated booklet about San Antonio.

Name................................ Address................................

RESORTS AND TRAVEL RESORTS AND TRAVEL
ARKANSAS. ARKANSAS.

GOLF
AT
Hot Springs
NATIONAL PARK
ARKANSAS

GUESTS OF THE ARLINGTON
have the privilege of playing golf at the Hot Springs Golf and Country Club

All set for your first drive down the fairway—Fifty-four Holes (3 full courses) of Superb Golf including our Beautiful New Championship Course that will give you the "kick" of your life.

GRASS GREENS AND TEES

Through sleepers come direct—so do motor highways—and the weather's fine.

Follow Through in Hot Springs' Baths

For Hot Springs' radioactive waters and zestful climate rid your system of annoying ailments, replacing them with new snap and vigor. Bath house facilities are amazingly fine—served by Licensed attendants and supervised by the U. S. Gov't which owns and controls the waters.

Par Golf—Par Accommodations

Take us on for two weeks—or four—build up a supply of new energy and revel in a golfer's treat. For accommodations and comfort that score Par, wire or write your reservation to

W. E. CHESTER, *President and General Manager*

THE
ARLINGTON HOTEL
HOT SPRINGS NATIONAL PARK, ARKANSAS

RESORTS AND TRAVEL
TEXAS.

Thrill to the wonders of the Sea through the mild, restful winters at . . . . .

GALVESTON
. . . . . ON THE GULF

There is so much here to interest an inlander . . huge, floating cities from the far corners of the earth; new and strange fish and fowl; the ceaseless lure of the billowing sea. And the mild winter and restful surroundings will rebuild as well as enthrall you!

OFFICIAL HOST OF TREASURE ISLAND,
Dept. A-18 Chamber of Commerce,
Galveston, Texas.

Please send me your vacation booklet.

Name________________
Address________________
City________________
State________________

RESORTS AND TRAVEL
MICHIGAN.

Many Visitors Call at the
FREE INFORMATION
OFFICE: 161 N. Mich. Ave.
for News about
WEST MICHIGAN

Now is the time to investigate—to plan your Summer outing. We supply authentic information about cottages for rent or sale, hotel and resort accommodations, rates, transportation, etc. Call, 'phone or write.

Michigan Tourist and Resort Association
161 N. Michigan Ave. 'Phone FRA. 3896

MISSOURI. MISSOURI.

Going to St. Louis?
Stop at
New Hotel Jefferson
800 ROOMS
$3 to $7

The ARISTOCRAT of ST. LOUIS

RESORTS AND TRAVEL RESORTS AND TRAVEL
FLORIDA. FLORIDA. FLORIDA.

Exotic Palm Beach

Gayety . . . fashion . . . of two hemispheres . . . a sunlit world of exuberance and diverting relaxations . . . amid distinguished society.

GOLF . . . on fine rolling courses with springy grass greens . . . TENNIS . . . on famous Royal Poinciana Courts, eight of the finest clay surfaces in the country . . . BATHING . . . in the mystical, magical Gulf Stream . . . tropical and healthful.

A Summer World In Winter
FLORIDA EAST COAST

Unsurpassed accommodations and cuisine at famous Flagler System hotels . . . fast through trains daily . . . 22½ hours from New York . . . less than 30 hours from Chicago.

Florida East Coast Hotels (Flagler System)

ST. AUGUSTINE—Ponce de Leon —Alcazar —Cordova
ORMOND —Ormond
PALM BEACH—The Breakers —Royal Poinciana
KEY WEST —Casa Marina
LONG KEY —Fishing Camp

On request we shall be pleased to send complete information on hotel rates, accommodations and train schedules

FLORIDA EAST COAST

NEW YORK.

HOTEL PIERRE
Fifth Avenue at 61st Street, New York
Available for
Transient or Extended Visits
A Famous Restaurant

NEW JERSEY.

Claridge
BEACH FRONT INDIANA AVENUE TO PARK PLACE
Atlantic City

The most beautifully appointed Resort Hotel in the World.
24 floors of luxurious comfort.
Equipment, service and cuisine of highest metropolitan excellence.
[Sea water in all baths
Food service a la carte]
Single from $5 Double from $7
ROSCOE I. TOMPKINS, Manager

NEW YORK. NEW YORK.

NIAGARA FALLS
MARVELOUS IN WINTER
ILLUMINATED IN COLOR
Sparkling with Beauty

Consult Local Ticket Offices for Special Winter Excursion Rates

Write for Free Color Folder to Niagara Falls Chamber of Commerce

This invitation is issued by the City of Niagara Falls

Come to see it—NOW!

FLORIDA.

The BLACKSTONE

Miami Beach's new hotel, near ocean, golf courses, and all attractions. European plan.

Distinctive features are spacious tropical gardens, solarium on roof, and wonderful view of ocean and Biscayne Bay which its guests enjoy.

Write for rates and booklet.

MIAMI BEACH

WEST COAST INN
ST. PETERSBURG, FLORIDA.
OFFERS BETTER HOTEL VALUES! Delightfully situated near Beach. Overlooking Tropical Park and Tampa Bay! Sun Bathing. Homelike. Comfortable. Inexpensive. American Plan. Superior Cuisine. Concert Orchestra. Booklet.
CHAS. A. WEIR, Pres. & Mgr.

EVERGLADES INN
PALM BEACH, FLORIDA
Reflecting a homelike atmosphere—offers the utmost in cuisine and service. All rooms have private baths. Rates from $49.00 weekly, $8.00 daily American plan. Special rates for families and early arrivals.
HUGH JAY FLYNN, Manager.

ST. PETERSBURG, FLORIDA
Write today for beautiful illustrated booklet about

MISSISSIPPI.

After Mardi Gras Visit Vicksburg!

On your way home from Mardi Gras in New Orleans be routed by road or rail via Vicksburg. See the famed Vicksburg National Military Park. Play golf on a battlefield. Fish where fishing is more than wishing. And hunt, too. Lots to see—lots to do! "TARRY AT VICKSBURG."

Send for free folder
Write Dept. L-34
CHAMBER of COMMERCE
VICKSBURG, MISS.

FLORIDA.

FLORIDA
Rail to New Orleans — Steamer to Tampa

Fare from Chicago including meals and berth on steamer $85.32 Round Trip $44.51 One Way

Most direct and attractive way to go. S. S. COMAL leaves New Orleans Saturdays 12 Noon and arrives Tampa Mondays 7 A. M. Convenient rail connections for St. Petersburg, Lakeland, Orlando, Miami and all Florida.

Consult local tourist or railroad agents or

CLYDE-MALLORY Lines
328 Marquette Bldg. Chicago
707 Canal Bank Bldg. New Orleans, La.

TOURS.

ALL-EXPENSE TRIPS
Florida-Cuba $185 Lv. Chicago Every Week 6 Days
Includes Palm Beach-Miami-Havana 3 Days—St. Petersburg-Tampa
Mardi Gras, $85 Lv. Chicago Feb. 14
Incl. New Orleans-Biloxi-Hot Springs
Ask for Descriptive Folders
Powers Tours 111 W. Washington Dearborn 7660

MARDI GRAS—$85
7 DAYS—LV. FEB. 14
HOTELS USED IN NEW ORLEANS
Ask for circular.
ALLEN TOURS, Inc.
332 N. Michigan Ave. Central

Darrah See
World; So

*[This is the ninth of a se
ticles on South America an
lems by The Tribune's Bu
spondent.]*

By David Darra
[Chicago Tribune Press Ser

BUENOS AIRES.—[Sp
few days in South A
sufficient to sense th
entation of cultural re
between the republics of
and the United States of No
ica. This is a developme
last few years only, mostly
war.

Some people here see al
development of a new civili
veloped through the confro
the new world with a new
acteristic of the western
whom the Europeans are al
ing the "trans-Atlantic m
differences in racial origin,
a certain characteristic sa
culture, energy, and chara
the great lakes to the pamp
sation of that dream, the P
can railroad, probably wil
final monument to complet
pation of the new world fro

* *

Eyed by Europe.

Our relations with Brazil
have always been of the mo
Now in Argentina, in Chile,
countries there is entering
factor in the intellectual life
America to which Europea
which have hitherto been s
the cultural field are not i
for they know that trade
follows closely cultural penet

That aspect has been the
the close attention which E
given this factor for the
tury, until last year we
D'Abernon, head of the Brit
mission, pointing out, "Nor
realized that the feeling f
South America is an impor
mercial fact." and further,
action of trade to the more
inculcation of British cultu
we advocate is definitely ce
swift."

* *

All Sons of Columbus.

Coming into the field later,
made rapid strides which h
prompted furthermore by th
tightening of the interests a
between northern and south
sions of the continent. T
American exposition at Sevil
was one concrete demonst
Europe itself of the identity
can interests and community
ideals and origins. Certain
water has flowed under th
since Secretary of State R
his official visit to South
capitals some years ago.

The Pan-American union,
by Secretary of State Blain
for closening commercial a
lectual relations, has for near
century now served to give s
to the fact that we are all
Columbus, while President
visit two years ago appears
revealed the sources of muc
disquietude and paved the wa
better understanding which
in full development. Those en
here of a new American ci
go so far as to say that the
century is a crossroad of w
tory, a parting of the ways w
see the center of gravity
transported across the Atlan
Everywhere I have found

SOM
COM
ABO

This is the time of the y
flu, colds, and pneumo
the spread. And health
ties are urging all preca
Just what causes flu
scientifically known. B
ened, run-down condi
lessen our chances of es
—just as it lessens our
escaping other winter
So it's wise to keep ou
and resistance high du
critical months. Avoid
exposure. Eat wholes
Get plenty of rest, fre
exercise. And start at on
a good, fortifying tonic
Doctors advise Scott's
Scott's Emulsion is reco
by doctors because it
SCO
OF
VITAMIN-RICH

Darrah Sees New Civilization Rising in Western World; So. America Breaks Away from Europe

[This is the ninth of a series of articles on South America and its problems by The Tribune's Rome correspondent.]

By David Darrah.

[Chicago Tribune Press Service.]

BUENOS AIRES.—[Special.]—A few days in South America are sufficient to sense the new orientation of cultural relationships between the republics of the south and the United States of North America. This is a development of the last few years only, mostly since the war.

Some people here see already the development of a new civilization, developed through the confrontation of the new world with a new man characteristic of the western continent, whom the Europeans are already calling the "trans-Atlantic man," with differences in racial origin, but with a certain characteristic sameness in culture, energy, and character from the great lakes to the pampas. Realization of that dream, the Pan-American railroad, probably will be the final monument to complete emancipation of the new world from the old.

* *

Eyed by Europe.

Our relations with Brazil for years have always been of the most cordial. Now in Argentina, in Chile, and other countries there is entering a new factor in the intellectual life of Latin America to which European nations which have hitherto been supreme in the cultural field are not indifferent, for they know that trade somehow follows closely cultural penetration.

That aspect has been the reason for the close attention which Europe has given this factor for the last century, until last year we find Lord D'Abernon, head of the British trade mission, pointing out, "Nor have we realized that the feeling for us in South America is an important commercial fact," and further, "The reaction of trade to the more deliberate inculcation of British culture which we advocate is definitely certain and swift."

* *

All Sons of Columbus.

Coming into the field later, we have made rapid strides which have been prompted furthermore by the natural tightening of the interests and bonds between northern and southern divisions of the continent. The Ibero-American exposition at Seville, Spain, was one concrete demonstration in Europe itself of the identity of American interests and community of many ideals and origins. Certainly much water has flowed under the bridge since Secretary of State Root paid his official visit to South American capitals some years ago.

The Pan-American union, instituted by Secretary of State Blaine in 1889 for closening commercial and intellectual relations, has for nearly a half century now served to give solid value to the fact that we are all sons of Columbus, while President Hoover's visit two years ago appears to have revealed the sources of much of the disquietude and paved the way for the better understanding which is now in full development. Those enthusiasts here of a new American civilization go so far as to say that the present century is a crossroad of world history, a parting of the ways which will see the center of gravity definitely transported across the Atlantic.

Everywhere I have found that the sense of nationalism, which has always been acute in the South American republics, is now coupled with a determination to break from that sense of cultural orientation toward Europe and develop an indigenous culture, no more looking to Spain and Paris. Cultural colonialism is ending, as has political and economic. And I wonder whether the so-called animosity between Latin and North America ever did exist as more than an abstract thought, for among the South Americans encountered on the steamer and among those encountered here the attitude has been one of courteous friendliness and kinship.

An exchange of professors and students between the United States and Argentina during the last few years has contributed much toward the new orientation of cultural relationships, I am told. So far this has been mostly Argentine students visiting the United States, and six or seven hundred of them study in the United States annually now. That is to be balanced the other way. Directed by members of their faculty and under the auspices of their embassy, Argentine students during vacations pay visits to North America and many remain there for a year in colleges or universities.

* *

Students Encouraged.

Señor Alejandro Bunge, noted economist and exponent of close relations between north and south, has been active in encouraging students to acquire a first hand acquaintance with us in the north, and pays a visit regularly every year to North America. And many Argentine students and teachers, once returned from the United States, turn out to be enthusiastic admirers of our technique and system. Such has been the case of Señor Miatelo who, after a visit to California recently, has been writing articles and giving lectures on the culture of fruit and agrarian organization as practiced in California.

Lately, also a committee of Argentine school teachers paid a visit to the United States and have returned with admiration for the school system in the United States. They have written and spoken of this since their return, as a model to be copied.

* *

Finding Common Ground.

There is also still much talk of the visit of United States writers and literary men to the southern republics. And notable echoes in the cultural field appear to have been left by Waldo Frank, writer and critic who, if our South American brethern are to be credited, was listened to attentively and left a definite impression of quickened sense of North and South American fraternity for the creation of a new human society, the American society, strong, young master of the future, in contradistinction to tired and decrepit Europe, ruler only of the past and condemned more or less soon to indisputable decay.

As a result to some extent of these cultural exchanges, an Argentine lady of high intellectual attainments, Señora Victoria Campo, is founding a review dedicated to furthering North and South American culture and devoted only to the writings of authors and critics of the two continents. The aim is everywhere to find common ground compatible for the collaboration of Anglo-Saxon North America and Iberian South America. All this means the definite banishment of the preconceived notions furnished to the republics of the south that it was well to be wary of the northern neighbor whose expansion was to be feared.

And it is undoubtedly due in large measure to our better cultural understanding that commercial relations between the north and south up to the present slump era improved. Our diplomats and business men, I am told, have personally been largely instrumental in bursting many of these bubbles and by their effort to understand and give consideration to South American differences of customs and language have inspired confidence which was lacking in the early type of our citizen who got down beyond the equator.

* *

Old World Competition.

Our new position has not been gained without some struggle and competition, for the other European countries, which in many cases have large colonies in the South American countries, have long been actively engaged in spreading their culture and ideas and sometimes finance their activities out of the public funds of their respective countries on the grounds that the commercial advantages of the spread of culture justify it. The French have an institute of the University of Paris in Buenos Aires. The Germans also have a cultural society in Buenos Aires. The Italians, the Spanish, and the British all have their cultural institutions.

It is related that Mussolini proposed to endow a chair on the history of Italian art in the University of Buenos Aires on condition that he should be able to name the incumbent, which condition was found unacceptable by the Argentines. In Buenos Aires, however, there is a colony of 600,000 Italians. Italian culture is spread through frequent visits of lecturers on Italian letters and arts, such as Marguerite Sarfatti, who has recently been giving art lectures in this country. A veritable battleground of cultures and propaganda the old world is making of the new in both the southern and northern hemisphere.

One point where North American activities are weak and which many people here think might easily be remedied is that, while there are dozens of daily newspapers in Italian, German, and English, there are none published in English by North Americans. Rio de Janeiro, Buenos Aires, and Santiago, Chile, all have British papers which, in a measure, effect the advantage, which the United States has acquired since the war, of supplying the best service of world information.

CARLSBAD SPRUDEL SALT
The *Natural* Remedy for CONSTIPATION

FOOD wastes retained in the system spread poisons throughout the entire body. Indigestion and mental dullness vanish when Carlsbad Sprudel Salt does its gentle cleansing work. Beware of imitations. Insist upon the *genuine* imported Carlsbad Sprudel Salt.

CARLSBAD PRODUCTS CO.
Sole Agents, New York, N. Y.

SOME COMMON SENSE ABOUT flu

This is the time of the year when flu, colds, and pneumonia are on the spread. And health authorities are urging all precautions.

Just what causes flu is not yet scientifically known. But a weakened, run-down condition may lessen our chances of escaping flu—just as it lessens our chances of escaping other winter ailments. So it's wise to keep our vitality and resistance high during these critical months. Avoid worry and exposure. Eat wholesome food. Get plenty of rest, fresh air and exercise. And start at once to take a good, fortifying tonic.

Doctors advise Scott's Emulsion

Scott's Emulsion is recommended by doctors because it brings the remarkable health-building and disease-resisting vitamins of cod-liver oil—in the pleasantest, quickest way. Scott's Emulsion is *emulsified*. So it's free from that strong "fishy" taste. It's easier to take—easier to digest—and it's more quickly absorbed into the blood stream.

As a result, Scott's Emulsion benefits you almost immediately. It promptly strengthens and revitalizes weakened systems. It improves your weight and appetite. It increases your resistance against the dread attacks of pesky colds and other winter diseases.

Try Scott's Emulsion for pale, thin children, too.

Made of purest, Norwegian cod-liver oil, Scott's Emulsion is rich in vitamin A, the growth-promoting vitamin that helps guard against disease. It is rich in vitamin D, the sunshine vitamin that prevents rickets. It also contains vital mineral elements that aid in forming sound bones and teeth. This gives Scott's Emulsion a special advantage for growing children, infants, nursing and expectant mothers.

Try Scott's Emulsion of Cod-liver Oil confidently. Doctors urge it. Millions have taken it. It tastes good! Children as well as grown-ups take it willingly. And it does good! Get a bottle at your druggist's to-day!

SCOTT'S EMULSION OF VITAMIN-RICH COD-LIVER OIL

Builds up resistance against winter ills

FASHION AT A PRICE — MANDEL'S SUBWAY STORES — FASHION AT A PRICE

For at Least Ten Years Past—We've Seen No Such Curtain Value!

Monday! 15,645 TAILORED Marquisette PANELS!

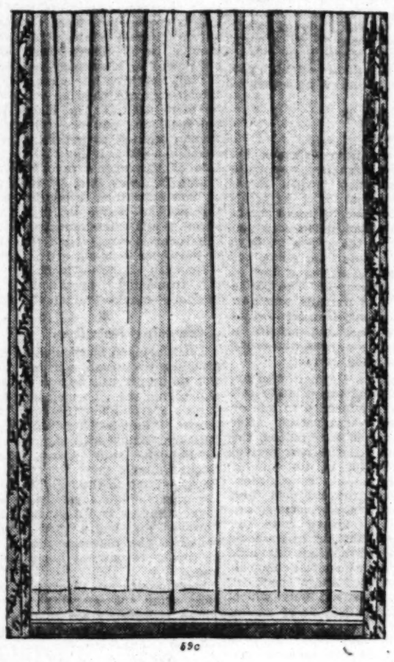

69c

Of a Quality 'way Above This Price Class! Styles and Shades You Want!

AN EVENT PLANNED MONTHS AGO **59c** EVEN THE NEW SUN-TAN SHADE

The most outstanding curtain event we've had for months in point of value! In point of style! In point of quality! Thrifty housewives will anticipate their future needs. At 59c.

Tailored to our order with wide bottom and side hems. 34 ins. wide, 2¼ yds. long. Suntan, peach, French ecru, sand, ecru shades. Spanish net panels, too, at this price, each, 59c.

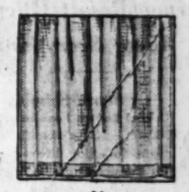

$1

$1

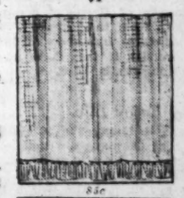

85c

85c

10,000 Other Panels Low-Priced, Too!

Tuck, Fringe or Spanish Net Panels

Fringed marquisette panels in sand shade. 34 inches wide, 2¼ yards long. Marquisette tuck panels, too. 34 in. wide, 2¼ yds. long. **85c**

With 3 graduated tucks at bottom, hemmed sides. Spanish net panels, neatly fringed, 34 in. wide, 2¼ yds. long. Bottom fringed.

Spanish Net 44-Inch, $1 Tailored with hemmed sides and bottom. 2¼ yards long.

Flowered Panels, $1 Rice cloth in solid pastel shades. 34 ins. wide. Attractive.

Marquis'te Panels, $1 Tailored panels in sand shade. Quality seldom at $1.

Fring'd Net Panels, $1 44 inch panels, durable and decorative. 2¼ yard length.

Mandel Brothers, Upper Subway, Wabash.

Our Greatest 'Kerchief Event!

Handkerchiefs

Save One-Third to One-Half!

5c - 10c - 15c

Usually at 10c — *Usually at 15c* — *Usually to 35c*

Products of a famous Belfast maker! At 5c, women's pure linens, plain white or with colored edges. At 10c, women's plain white linens, or with embroidered corners. At 15c, men's plain white linens or with initials. Buy for future use!

Mandel Brothers, Upper Subway, State.

Exclusively at Mandel's in the Subway!

Peter Pan Print Frocks

Couturier-Sponsored! Specially Priced at

$1.19

ORDER BY 'PHONE: CALL STATE 1500

Advance spring styles remarkably low-priced! Smartly figured prints on light and medium grounds. Such style notes as collars, ties, peplums, flares, pleats. 16 to 44.

Mandel Brothers, Upper Subway, Wabash.

A Sizes 14-20, $1.19 — B Sizes 16-46, $1.19 — C Sizes 16-20, $1.19 — D Hoopskirtie, 1 to 4, $1.19

Greatly Reduced! These Chic

Winter Coats

All Fur Trimmed! Special at

$24.75

Jueta Cloth, Tapin (Coney) Fur Trim. $24.75

Formerly Sold at Dollars More!

Dress and sports models for misses and women. Smartness, furs, quality and warmth distinguish them as high grade coats. Dull suede and smooth trico cloth dress coats. Tweed sports coats with rich fur collars of raccoon, fox and others. Furless models, too, at $24.75. Sizes 14 to 44 in the group.

Mandel Brothers, Subway Fashion Center, Lower Subway.

Monday at 9! Sale of 800 Pairs of

"Hygienic Arch" Shoes Reduced!

300 Pairs Were $7.95
300 Pairs Were $6.95
200 Pairs Were $5.85

$3.34 PAIR

Pumps! Straps! Ties or Oxfords!

Shoes that combine foot comfort and excellent fit, now offered at $3.34! Compare this price with the former prices!

Black and brown kids, black and brown suedes, patent leathers in smart spring styles. Sizes 3 to 9, widths AAAA to C.

Also in This Event—Slightly Imperfect "ENNA JETTICK" Shoes at $3.34 Pair. —A Good Selection of Sizes in Lot—

Mandel Brothers, Upper Subway, Center.

Patterns Remarkable at $14!

Men's SUITS!

Every One All-Wool Worsted

$14

Topcoats! Wool Overcoats, Too!

Styling you'd think impossible at $14. 2-button suits that feature tailoring characteristics usually found in suits selling for double this price. Overcoats in fleeces, chinchillas, smart, new curley-tone cloths and others. Complete size range. Imagine! At $14!

Mandel Brothers, Upper Subway, Wabash.

Regularly $6.90! These Smart

LAMPS Complete

Be Here at 9! **$3.95** *With Shades!*

$3.95 Complete — $4.95 Complete — $3.95 Complete — $3.95 Complete

Junior, bridge and table lamps with tailored celanese shades in 3 colors. The celanese shades are sold separately at $2.95.

Limited Quantity Spun Brass Lamps with Celanese Shades at $4.95.

Mandel Brothers, Upper Subway, Wabash.

SEE ADDITIONAL MANDEL NEWS ON OTHER PAGES OF TODAY'S TRIBUNE

PRINCES AND POTENTATES ROBBED OF GLAMOUR

Life's Comedy at Its Best Is Seen at Spas

German Resorts Offer Just About Everything.

By Sigrid Schultz.
[Chicago Tribune Press Service.]

BERLIN.—[Special.]—Do you want to enjoy life's comedy at its funniest, get a glimpse of real Europe at play, and, at the same time, do some real good to your health? Without spending vast sums of money? If the answer is "yes," come on over and take a good German "cure."

For twenty centuries chieftains, princes, kings, emperors, big and small aristocrats and their "medicine men" have honeycombed this country in quest of the Fountain of Youth. They did not find one corresponding to the requirements of one Ponce de Leon, but when you see hundreds of thousands of Germans coming back to town from their annual "kur" at one of their hundreds of little spas you wonder if they have not found something similar to it.

* *

They Enjoy Life.

As you know, the world likes to say that Germans are nothing if not systematic. Usually generalizations of this kind are all wrong—by the time they get around the world, the generations to which they referred have died out and a new one has been concentrating on some new fashion—but in this case it is different. Germans are systematic. They have built up health centers as similar to the old ideal fountains of youth as twenty centuries of princes, kings, emperors, and science could make them. Whatever you thing of the princes of yore, as you follow their trail through Europe you realize they knew much of the art of living, of the art of enjoying life. Health the old powerful potentates of the past wanted as keenly as you and I want it, and so they sent their best men of science out to find the miraculous waters to cure or relieve their ills. They found them. One dip, as in Ponce de Leon's fountain, is not enough, but three weeks of systematic cure will do wonders.

Wiesbaden was famous as Pontus Mattiacum, in the days of the old Romans, for its waters boiling out of the earth. Charlemagne went to Aix le Chapelle whenever his gout twitched too much. Bismarck, the welder of the German empire in the last century, sought relief in Bad-Kissingen. Baden-Baden saw the smart set of the 19th century parade down its Lichtenstein Allee. Bad-Homburg was the favorite resort of the kings of England until the early part of this century.

* *

Where Nature Smiles.

Royalty came to the resorts with their courts—they wanted to be cured and amused—and so the scores of spas that dot the German landscape carefully built up elaborate scientific treatments with the help of the country's most famous doctors and universities, but they also evolved a tradition of entertaining truly worthy of the kings of old and of the 20th century.

Nature was kind to Germany, since she carefully hid her most potent waters in the most beautiful spots of the country. In some cases big towns, such as Wiesbaden and Baden-Baden, have grown up around the spa; in other places the spas have remained small, built up entirely for the sake of the patient; but, big and small spas alike, you never will know a dull moment while there.

Since we said before that Germans were systematic "cure takers," we might just as well study how they go about it.

* *

Fitting Their Hobbies.

Your well-to-do German will rarely set out on his vacation to go fishing, motoring, or whatever his hobby be. No He'll let his famly doctor prod his sides, thump his back, go through a regular examination, and let him point out which spot of his anatomy would be better for some attention. Then the doctor will suggest half a dozen or more places where his patient should take his cure—except in serious cases, where the doctor will sternly prescribe which spa is the one and only possibility.

In a milder case, however, the prospective cure-taker has quite a choice—and he'll make it to fit his hobby. If he loves climbing, he'll choose the spa highest up in the mountains; if fishing is his favorite pastime, you'll find him near a lake or river; if races add to the zest of life for him, he'll choose a spa famed for its races. Then he'll study the spa's program of the season and try to get there in time for events that interest him. Once the spa s decded upon, the family doctor sends the patient to a doctor friend at the resort.

* *

Friendly Enemies.

One of the most popular health centers in Germany at the moment is Bad-Kisisngen. The doctors will tell you that it does wonders for the liver, the kidneys, the heart, and the entire internal tract; that it proves effective in the treatment of gout, rheumatism and nervous exhaustion.

Bad Mergentheim is another little spa for the same weaknesses, and the two complete for the honor of harboring the most famous specialists for these diseases and developing the most effective treatments against them.

Let me say right here that; though rivalry exists between the different spas, you will find the important leading doctors of Germany's resorts cooperating closely. There is a movement under way now, headed by Frankfurt's Prof. von Noorden and Kissingen's Prof. von Dapper-Saalfels, to organize a closer interchange of clinical observations between the specialists in Germany's leading spas—each spa developing most of its concentrated energy on one special branch and passing side information onto the center gathering just this information.

* *

Hidden in the Hills.

Bad Kissingen, for instance, would concentrate on liver and inner tract, passing on its observations on the heart to Bad Nauheim, while Bad Nauheim, in turn, sends all notes made on the influence of the heart on liver and inner tract to Bad Kissingen. This system enables each group to go in more deeply for specialized research, yet guarantees careful coördination of experiments.

But you see little of this ponderous work of science when you arrive at Bad-Kissingen. Hidden away in northern Bavaria among wooded hills and forests stretching for hours in all directions, Kissingen is not far from old Frankfurt, the home of Goethe. It is a few hours' ride from Nuernberg, or that delightful Middle Age dream dear to the hearts of artists and tourists—Rothenburg a. d. Tauber. Wuerzburg, with its famous rococo castles, its heady wine grown by monks, its dark beer, it is a nice afternoon's excursion. Bamberg is not far, and its name conjures the taste of a specially mellow light beer for those who know the supreme delight of truly good beer.

* *

Behind Their Backs.

If we delve further into the problem of geography we find the "Spessart" forest nearby, famed in German literature, while further north, also just an afternoon's excursion, are the Rhoen mountains, the home of the first sailplanes. On the sides of the "Wasserkuppe" young and old daredevils can be seen sallying forth on their exhilarating flights on motorless gliders. The annual international sailplane meet is held here.

Kissingen itself has built its houses in beautiful parks. Hotels and pensions abound, and a new type of "hostelry" has been evolved, but it has not yet found its proper modern name. It is a big or small hotel, usually a big one, fitted out according to all modern hygienic theories; one of its wings is known as the bathhouse," where all modern medical baths can be had under the supervision of doctors and where the latter dispense electrical treatments based on the newest discoveries of science. The food in most cases is controlled ricidly—secretly—behind the back of the guest, to comply with the orders of the guest's doctor. These hotels go under the name of "sanatorium"; the Germans love them—they feel that while they are at the sanatorium, even if they are not in a severe one, they are really doing something for their health. Those who love to be taken seriously and to be mothered according to all the rules of the art get a great kick out of a sanatorium, but the others, who enjoy doing what they are not supposed to do, according to the rule laid down by friend wife or friend doctor—don't you just know what a grand time they're having?

* *

Bootleg Sausage.

Kissingen has those delicious fat Bavarian sausages ranging from white to pink, red, or almost purple. Sanatorium doctors specializing in treatment of liver and such diseases rarely approve of this colored tribe. Can you picture the joy of the grown up boys and girls of a sanatorium, going out to play hookey and eating a few of these luscious sausages? The kinks and weird traits of humans somehow come out more openly in a sanitorium than anywhere else, and provide a delightful comedy for those who enjoy watching the comedy of life.

The conscientious German who arrives in his spa will immediately call on the doctor recommended to him or on the "badearzt"—spa doctor. After a series of tests and conferences, the local doctor will tell the new arrival in Kissingen which of its famous waters is best for his constitution. Rakoczy, Pandur, the Luitpold, and Maxbrunnen, with a few others, are the sources which spring from the earth here—each different in its composition. Radioactive they all are. Every atom of their chemical composition has been studied and a specialist will tell the patient not only which waters to drink, but how many grams of each, at what temperature, the size of the gulps he may take, and the speed at which he can swallow the miraculous beverage.

There are few sights in the world more amusing than Bad Kissingen's guests gathering in the fountain hall between 7 and 9 in the morning. Germany's most famous bankers, her captains of industry gather here—princes, duges, multimillionaires from South and North America, and all parts of the world, and a few dashing adventurers—they all can be seen with a little glass in hand, solemnly filling it with Rakoczy, or whatever their brew be, measure its temperature, carefully heat it and then march around the hall and the park, taking careful sips, discussing business or sports or politics of the day.

After the "Brunnen" your cure-taker repairs to his hotel, enjoys a breakfast, probably with a "Bismarkstange"—a long zwieback shaped somewhat like a cane, which Bismarck used to like in his Kissingen days. It's a nonfattening zwieback, and as such very much in favor in Kissingen, since naturally hundreds who choose this resort do it to reconquer sylphlike lines.

* *

25 Cents to $20.

After breakfast you get your medical baths, or electrical treatments, moor packs, moor baths—whatever the doctor decrees—and religiously multimillionaire, prince, duke, man of science, and little clerk follow the order of their doctors, be it in palatial private suites at $20 a day, or in the town's equally palatial bath house, where the bath costs 25 cents. All are equally eager in their quest for health and youth.

A great number of old time traditions survive. An "excellenz" still gets a special bow from genuine Kissingen citizens; princes still have their glamor here. There was one nice old prince in Kissengen last summer. I shall not give his name, because I intend to state that he was fat. To be more accurate, he had a regular old fashioned paunch. The old gentleman wanted to get rid of it, and asked the masseur for stiff treatment. One of Kissingen's favorite ways of taking fat away is to let the masseur or masseuse turn a regular hose on the patient—water under high pressure. While the slimness seeking victim turns slowly around the masseur or masseuse yells out orders: "Bauch—Reucken—Bauch—Ruecken," which, if translated accurately, reads: "Paunch—Back—Paunch—Back."

* *

Addressing Royalty.

The Kissingen masseur, twelve years after the revolution, still felt that this was no proper way to address royalty, and so his voice boomed out into the garden surrounding the swanky bathhouse: "Bauch—Koenigliche Hoheit; Ruecken; Bauch—Koenigliche Hoheit"—"Paunch, your Royal Highness; Back; Paunch, your Royal Highness; Back"—much to the delight of the fellow guests of his royal highness. His royal highness had a sense of humor, however, and had a hard struggle to convince the masseur that it would be kinder to cut out his title in this case.

Most guests are through with their cure after the morning treatments. Those suffering from colds or weakness of the larynx go out in the afternoon to the "salinen," which are huge structures spreading salt charged air. However, from noon on, the average visitor goes after his hobbies and pet pastimes: Golf, fishing, hunting, racing, swimming, tennis, or excursions to investigate the beauties and historic sites of this gorgeous countryside.

Concerts in the afternon and in the evening lure those who love music. The "Kurhaus" with its marble halls is the scene of delightful, colorful balls—tea dances and their intrigues flourish for those who enjoy them. Twice a week the Munich opera gives guest performances in the little theater, where the best companies of Berlin, Munich, Frankfurt, and Stuttgart take turns at producing the hits of the season.

* *

Explaining Rudeness.

The "cure" is supposed to take three weeks. The rite of drinking Rakoczy, Pandur, Luitpold, and Maxbrunnen, and other Kissingen waters may sound somewhat futile; nevertheless the results which the Germans achieve through these cures are remarkable. If they are not taken carefully according to the prescription of the doctors and under their supervision these waters of youth can do an incredible amount of harm. They affect the inner textures, and through "chemicalization" they affect the patient's nerves. He usually goes through what is known as the "Rakoczy Koller" or Rakoczy fury.

This "Koller" gives an acute fit of depression, and in some, equally acute fits of temper, and if, in Kissingen you meet somebody who is thoroughly disagreeable to you his or her friends will rush up and explain: "O, please excuse her. She is having her attack of Rakoczy Koller." You gayly forgive the offender, though it is well understood that one of the joys of Kissingen lies in the fact that you can say or do lots of things you would not dare say in normal life—under the slim protection of the Rakoczy Koller—which freedom, you certainly realize, may be quite rejuvenating in itself.

FESTIVITIES IN THE RHINELAND

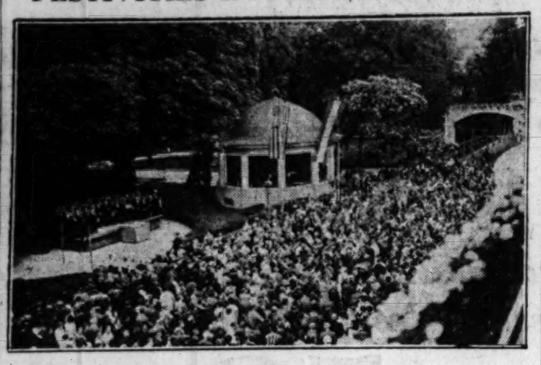

BAD KREUZNACH, Rhineland summer resort and spa, gave this reception and festival two years ago in honor of members of the Illinois Turner associations. Sigrid Schultz today gives her impressions of the comedy and drama to be found at the German spas.

French Railways Boom.

PARIS.—(AP)—An increase of 11,000,000 passengers in 1930 was reported by the French state railways, despite the business depression and a decrease in tourist transatlantic traffic. Passenger rail receipts were $88,440,640.

RESORTS AND TRAVEL
Ocean Travel.

Clear the Decks for Auction!

The captain will be at the bridge of the liner speeding this spring and summer to the vacation lands of EUROPE. Don't get in your bids too late... for the choicest cabin. Why not drop into our office in the Metropolitan Building, where our world-traveled experts will arrange any or every detail of your independent tour... at no added cost? Over There! 1,000 Amerop Agents to meet trains, relieve of routine, suggest fascinating side-trips.

IMPORTANT
Ask for the New Amerop "Independent" and "Escorted" European tour booklets. Tours listed from $268.50 up.

Amerop
TRAVEL SERVICE
132 N. LaSalle Street Chicago

RESORTS AND TRAVEL
LOUISIANA.

NEW ORLEANS
The St. Charles
One of America's Leading Hotels
ACCOMMODATING 1000 GUESTS
ALFRED S. AMER & CO. Ltd.
NEW ORLEANS, LA.
Send for descriptive folder Reservation offices for all Transportation Lines in Lobby
Illustrated Mardi Gras Program for the asking

RESORTS AND TRAVEL
Ocean Travel.

Hamburg-American
CRUISES
WEST INDIES
S. S. RELIANCE FROM NEW YORK FEB. 26
27 delightful days—visiting Porto Rico, Virgin Islands, Martinique, Barbados, Trinidad, Venezuela, Curacao, Panama, Jamaica, Havana, Nassau. Your home during the cruise is the famous RELIANCE, with First Class accommodations exclusively. Rates, $322.50 up.
EASTER CRUISE - MARCH 28 - 16 DAYS
visiting Haiti, Jamaica, Panama, Havana. Rates, $212.50 up.
NORTHERN WONDERLANDS and RUSSIA
S. S. RELIANCE FROM NEW YORK JUNE 27
A cruise of exceptional interest to Iceland, North Cape, Norwegian Fjords, Scandinavian and Baltic Capitals and Russia—for 42 days—$800 up, including shore excursions.
AROUND THE WORLD
33 countries—140 days—on the RESOLUTE, "Queen of Cruising Steamships," from New York January 6, 1932. Rates, $2000 and up, include an extraordinary program of shore excursions.
Write for descriptive literature of the cruise in which you are interested.
HAMBURG-AMERICAN LINE
177 No. Michigan Ave. . . . Chicago
OR LOCAL TOURIST AGENTS

YOUR TRIP TO HAVANA CAN NOW BE A CRUISE... AT NO ADDITIONAL COST!
10 DAYS $140
Cunard's new schedule gives you so much more than just a 10 day tour. The ship is your smart hotel for 3 gay days in Havana and one in Nassau.
There are special all expense tours of longer duration . . . or if you prefer . . . stay over as you will in Havana or Nassau and pick up a returning Cunarder any week up to March 13th . . . and the cost remains the same, only $140. . . . One way to Havana $90. No passports required.
FROM NEW YORK . . . EVERY SATURDAY
S. S. CARONIA . . . S. S. CARMANIA
5 Other West Indies Cruises
THE CRUISE TO NEW PORTS
18 days . . . Feb. 14 to Mar. 4 . . . $197.50 up. Caledonia to San Juan, Santo Domingo, Colon, Kingston, Port-au-Prince, and Havana.
THE GULF STREAM CRUISE
6¼ days . . . Feb. 23 to Mar. 1 . . . S. S. California . . . $55 up.
THE AURANIA CRUISE
From Boston March 12 to Mar. 29. From N.Y. Mar. 13 to Mar. 28. 15 days $141 up. Off the beaten trail to Havana via Bermuda, Kingston, Santiago.
THE EASTER CRUISE
12 days . . . from Boston Mar. 31 to Apr. 14 . . . from New York Apr. 1 to Apr. 13 . . . $111 up. Spend Easter midst Bermuda's lilies . . . then to Nassau and Havana in the Aurania.
THE TROPICAL SPRING CRUISE
12 days . . . from Boston Apr. 15 to Apr. 29 . . . from New York Apr. 16 to Apr. 28 . . . $140 up. Sail south in the Caledonia and meet the spring in Bermuda . . . thence to Nassau and Havana.
See Your Local Agent Or
CUNARD LINE
HAVANA AND WEST INDIES SERVICES
346 No. Michigan Ave., Chicago
Phone Central 2050
PURCHASE CUNARD TRAVELLER'S CHEQUES

RESORTS AND TRAVEL
Ocean Travel.

LEAVE WINTER BEHIND —and SMILE IN THE SUN!
Go South with a jolly "House Party"... travel in carefree luxury on famous trains... stop at fashionable hotels ... go sightseeing in comfortable motors ... enjoy golden hours of relaxation and rest in the sun-drenched tropics. Travel Guild "House Parties" relieve you of all travel worries ... you've nothing to do but go along and enjoy yourself!
"HOUSE PARTIES" to
FLORIDA and CUBA $195
ALL EXPENSES EXCEPT MEALS
Two weeks. Direct to Jacksonville, or thru gay and picturesque New Orleans. Weekly departures via Illinois Central Lines. See St. Augustine, Palm Beach, Miami, Coral Gables, Key West, Havana, Tampa, St. Petersburg, the Gulf Coast. 2-day steamer trip on Gulf of Mexico included. Booklet "F".
TEMPERATURES YESTERDAY
Chicago....31
Miami.....72
Tampa.....72
New Orleans72
Los Angeles.68
San Diego..64
Mexico City.66
MEXICO and TEXAS $260
ALL EXPENSES EXCEPT MEALS
Two weeks. Via Missouri Pacific's "Sunshine Special" direct from St. Louis to Mexico City. Weekly departures. Comprehensive sightseeing in Mexico City; trips to Floating Gardens, Pyramids, tropical towns; romantic, historic, scenic centers. Ample time for shopping, amusement, bull fights, etc. Stop at San Antonio en route home. Booklet 'M'.
CALIFORNIA
TWO WEEKS, ALL EXPENSES EXCEPT MEALS $265
Westward via Santa Fe through Kansas City, visiting Indian Detour Country, Petrified Forest, Grand Canyon, Los Angeles, Hollywood, San Diego, Imperial Valley, Palm Springs, Riverside, Agua Caliente and Tijuana in Old Mexico. Weekly departures. Optional return through San Francisco or via Carlsbad Caverns. Booklet "C".
EUROPE IN 1931
$365 and up. Spring and summer travel, thru Europe by motor, all expenses—including round trip steamship passage, motoring through Europe, hotels, meals, sightseeing, services of guides and couriers... even your tips! Ask for handsome 80-page Booklet "E31".
The TRAVEL GUILD Inc.
ROBERT H. NASON, PRESIDENT
180 North Michigan, Chicago
Phone: Franklin 4080

West Indies and SOUTH AMERICA CRUISES
on the New
DE LUXE MOTOR LINER
KUNGSHOLM
(26,700 Tons)
YOU couldn't choose a more colorful cruise! Visit San Juan with its glamour of old Spain. Caracas, Venezuela—3000 feet up in the Andes. The epic and span Dutch isle of Curacao... a trip thru the wondrous Panama Canal. Beautiful Jamaica with swaying palms. Gay Havana with its cafes, Casino, races and jai alai. The "Kungsholm" offers every luxury and service. It is new, modern, spacious, and has many special features, including Gymnasium and two Swimming Pools.
Leaving New York
FEB. 21 and MAR. 14
visiting Porto Rico—Venezuela—Curacao—Panama—Jamaica—Havana—18 days—$222.50 up
For illustrated booklet apply to
SWEDISH AMERICAN LINE
181 N. Michigan Ave., Chicago, or Local Agent

SUMMER TOURS to Europe
All Expenses $340 up
Personally Conducted
Catholic Travel League
(Endorsed by leading educators and church dignitaries)
FINEST TYPE HOTELS
offered by any company on similar price tours.
Congenial Companionship
Choice Cunard Liners
Write Now for Illustrated Booklet P
266 Conway Bldg., Chicago

EUROPE
26 DAYS $225
34 DAYS $345
42 DAYS $465
250 other tours. Write for booklet.
COLLEGE TRAVEL CLUB, Inc.
333 N. Michigan Ave. Central 8741

THE TROPICS CALL!
TRANSATLANTIC LINER
REPUBLIC
(29,250 tons displacement)
16 DAY WEST INDIES CRUISES
Sailings
Feb. 15 Mar. 7
As low as $175 including Shore Excursions
A syntax instead of a Winter shiver... a tall, cool drink in Nassau... a dance 'neath rustling palms in Jamaica... through the Panama Canal to the Pacific... 46 hours in gay Havana... your ship the superb REPUBLIC, largest American liner to cruise the Caribbean... 4,317 miles of sunny, tranquil seas... the carnival spirit aboard as well as ashore... plus a marvelous cuisine and service. Pack your suitcase. Sail from Philadelphia. NO PASSPORTS REQUIRED.
FAMOUS AMERICAN CABIN LINERS TO EUROPE. FARES AS LOW AS $147.50
PRESIDENT HARDING . Feb. 18, Mar. 25
PRESIDENT ROOSEVELT Mar. 4, Apr. 1
AMERICA . . . . . Mar. 18, Apr. 15
For literature, information, deckplans, etc., consult your local steamship agent or
UNITED STATES LINES
Charles Krcilek, General Agent, 216 North Michigan Ave., Chicago.
Phone: Dearborn 0404

RESORTS AND TRAVEL
ILLINOIS.

You Can ENJOY a Quick Meal Here
In the Morrison Hotel Coffee Shop, speedy service is only one of the features. Meals here are a genuine pleasure because, though they are served in "quick lunch" time, they are as delicious as could be had in the most exclusive restaurant.
2,500 Rooms with Bath, $2.50 Up
Similar provision for the convenience of guests extends to all other departments of the hotel. Every room is an outside room with bath, circulating ice water, bedhead reading lamp, telephone and Servidor. Reduced rates are now in effect.

The New Morrison is the world's tallest hotel—46 stories high.

FASHION PARADE and STYLE SHOW
Now in Progress at the
TERRACE GARDEN
On Monday, Tuesday, Wednesday and Thursday, Feb. 9, 10, 11 and 12, the newest fashions will be displayed by living models. A special dinner will be served at 7 p. m., and there are added entertainment features.
NO COVER CHARGE

MORRISON HOTEL
THE HOTEL OF PERFECT SERVICE
and TERRACE GARDEN CHICAGO'S FINEST RESTAURANT
CLARK & MADISON IN THE HEART OF CHICAGO

BERMUDA 4 to 14 days round-trip—$70 and up—sailings twice weekly by fast, steady *S. S. Pan America* direct from Pier 64, North River, Manhattan, docking alongside Government Wharf at Hamilton, Bermuda, and large South American Munson Liners: *American Legion, Southern Cross* and *Western World.*
NASSAU • MIAMI • HAVANA
12-day, all-expense cruise via *S. S. Munargo* fortnightly from New York on Fridays. Next sailing February 13. The ship your hotel. Two-day stay in Nassau, 2½ days in Havana . . . and two in Miami. Sightseeing trips included at all ports. $140 and up.
NASSAU • KINGSTON • HAVANA
13-day, all-expense cruise via the new, delightful *S. S. Evangeline* fortnightly from New York on Fridays. Next sailing February 20. Two days in Nassau, 1½ days in Kingston and 1½ days in Havana on a Saturday-Sunday week-end. Shore excursions included at all ports. $140 and up.
MIAMI TO NASSAU
An overnight trip from Miami on the smooth-sailing *S. S. New Northland.* Outside cabins, de luxe service and unsurpassable cuisine. Sailings three times weekly.
For further information see local tourist agent or
MUNSON Steamship Lines
111 West Washington St., Chicago

SOUTH SEAS TOUR ENDS IN ANTIPODES

Bit of England Firmly Planted in New Zealand

But People Are Turning Toward America.

By Charles Dailey.
[Chicago Tribune Press Service.]

WELLINGTON, — [Special.] — The first impression the American tourist will get of New Zealand is that a bit of England has been set down here below the equator, together with a suggestion of the Swiss Alps, part of Italy, and a glimpse of Norway. It would seem to the tourist that the same type of English emigrant who came to the United States two centuries previously came to New Zealand a decade or so before the California gold rush. They are a cordial and delightful people who have settled in the southern hemisphere.

New Zealand is a country of dairies, of sheep growing; its milk and butter, its meat and wool, are its chief items of production. Also it has timberlands, and the bush is being replaced by trees, as forestation is part of the development plan and the making ready for further homesteaders.

* *

Cascades and Geysers.

Aside from that, New Zealand abounds in geyser basins and other forms of thermal activity, while the southern island has mountains and streams even more beautiful than the earlier settled and better known northern island. In all New Zealand there are good fishing and good shooting; there are falls and cascades.

Auckland, the northern metropolis, is a city of beautiful homes, drives, and vistas. It is a city of flower gardens; in fact, it might be called a city of flowers. The homes may be said to be built for comfort and not for a mere display of luxuriousness. If the visitor has come from Puget sound or from San Francisco via Samoa and the Fijis, his port of entrance will be Auckland.

In this city, situated on or about a chain of hills, and with a vista of the harbor before him, the tourist will see much the same panorama that was his privilege in San Francisco. Like many of our western American and Canadian cities, Auckland is a new city. On Jan. 29 of this year it celebrated its ninety-first birthday. It now has a population of around 193,000, and its growth has been steady and without its boom days and their reactions. Its habits and manners are English, but not necessarily of the London type. One finds the gentle home life of Devonshire and the energy of Lancashire. This comparison applies generally to all New Zealand.

* *

Strong for America.

Auckland is a progressive city that has laid aside the axiom "Grandfather did it" and tries to do it better than grandfather did. One particularly notes in New Zealand that the resident is keen for American motors, typewriters, adding machines, agricultural implements, and the like in spite of the preferential tariff in favor of the home country, and as one travels into the interior the tourist will find the important dairy industry conducted more and more on American lines. In some ways it is an improvement, there being coöperation to a greater extent. There are stoops before every farm gate. Here are deposited the cans from the morning milking; motor trucks pick them up, set down empty cans, and carry the milk to the nearest coöperative dairy.

* *

Your Favorite Car.

The tourist will find that the New Zealander is trying to attain further self-dependence. Many of the American motor cars have been coming into New Zealand as Canadian products, being erected in Canada, and such cars, as also tires and accessories, came in as British products, but the tendency now is towards the erection in New Zealand of assembling plants for the cars so widely known in America and the visitor will still be abel to find his favorite car.

It is one of these cars that the tourist will board when he begins his tour southward from Auckland after he has seen the beauties of that city and its environs. But even before leaving Auckland he will have found also that he can enjoy the talking movies in palaces erected without regard to cost and along the lines of those at home, and will find the program of almost the same release date and the admission price about the same as at home.

In planning his New Zealand tour the American should reckon that his day-to-day expenses will about equal those at home. In his tour from Auckland to Wellington he doubtless will prefer to go by motor, which he may rent, or make reservations in the comfortable motor buses that run daily in easy stages and for which a through ticket may be purchased and reservations guaranteed.

* *

In the Thermal Region.

From the hills that give Auckland eminence he will have feasted his eyes across the water, with its myriad of ferries and other craft and the beautiful homes on the other side of the bay. Then he will be ready for his motor tour through the thermal region, which has its thrills and beauties, its lakes and mountains, and its water courses in some instances more interesting than in America and the forests equally entrancing.

His first stop, after a pleasant day's ride through a dairy country dotted with towns of fair size and well paved streets and other modern improvements, will be at Rotorua. Here he will get his first view of the springs and geysers. Books have been written on them and they need be touched but lightly here. Including the luncheon stop he will have had about an eight hour ride through beautiful and generally pastoral country, with herds of cattle and sheep grazing, with dairy and poultry farms on either side the perfect highway at intervals of about half a mile.

* *

The Prince's Feathers.

At Rotorua the tourist will remain two and possibly three days and will find every moment of it interesting. He will be taken in motors to geysers large and small, across lakes—the beds of old craters—and around lakes of wonderful beauty, from which also geysers are sending up their vapors; will see mountains of grandeur which he will skirt and also the craters of volcanoes, some of which have been in action within the last few years, and he also will come into contact with the Maori, the native of New Zealand, who seems to have emigrated from the Cook islands. These Maoris are in many instances highly educated and likely as not one will be his guide. The Maori is noted for his soft and beautiful voice and for his singing, while perhaps of an evening the tourist will see some of the native dancing and folklore plays.

QUICK, WATSON, THE NEEDLE!

TATTOOING a Maori girl near Rotorua, North Island, New Zealand. Mr. Dailey describes New Zealand as a land of sheep growing and milk production, so far as business is concerned, and, in the way of scenery, a sort of combination England, Switzerland, Norway, and Italy.

RESORTS AND TRAVEL
Ocean Travel.

Steamship tickets TO EUROPE
WEST INDIES · AFRICA · ASIA · SOUTH AMERICA
The American Express will make reservations for all ships, all lines at the regular tariff rates. Deck plans, rates, sailing dates and full information at any American Express office.
Current American Express Offerings
☐ BERMUDA—8-day, all-expense tours $105. and up. Others up to $171. for 19 days. Splendid liners leave New York three times weekly. Write for Bermuda booklet.
☐ MEXICO AND CENTRAL AMERICA—Inexpensive ideal excursions through Mexico of 20 days' duration. Others through Mexico and Central America of 38 days' duration, Mexico City, Pyramids, Orizaba, Guadalajara, Nogales, San Antonio, New Orleans—extensions to Central America from Mazatlan to Guatemala, Salvador, Nicaragua, Costa Rica, Panama Canal, Puerto Colombia, Havana, with escort. Next departure February 14th and every two weeks thereafter. Write for booklet.
☐ FLORIDA AND HAVANA—A wide variety of trips to these and other winter playlands. By rail or boat to Florida, visiting Palm Beach, Miami, Tampa, Daytona, etc.; also charming trips by boat direct to Havana or via Miami and Key West. From 11 to 21 days. Write for booklet, "Winter Vacation Trips."
☐ CALIFORNIA AND HAWAII—Via New Orleans or the Grand Canyon, Apache Trail, Colorado Springs, San Francisco, Indian Detour, Royal Gorge, etc. Or from New York via Panama Canal, visiting Havana, Panama, with call at Los Angeles. Also to Hawaii from San Francisco or Los Angeles, visiting Honolulu, Mt. Tantalus, Hilo, etc. Write for "Winter Vacation Trips."
☐ SUMMER TOUR AROUND THE WORLD—Visiting Japan, China, Manila, the Straits Settlements, Burma, India, Egypt, Italy, and France. Sailing S. S. President Cleveland from Seattle June 13th. $1775.00 per person. Write for booklet.
Check trips and send coupon for literature today
American Express
Travel Department
70 East Randolph Street—Harrison 9700 Marshall Field Travel Bureau
Chicago, Ill.
779 North Water Street, Milwaukee, Wis.
Name ....
Address ....
American Express Travelers Cheques Always Protect Your Funds

...MOST LUXURIOUS ROUTE TO.. BERMUDA

M. S. BERMUDA
25,750 Tons (Displacement)
Sails every Saturday
S. S. VEENDAM
25,620 Tons (Displacement)
Sails every Wednesday
Play on the largest sports deck afloat—swim in a lovely Roman pool—dance in a vast glass-enclosed ballroom. Every minute you're on the British "Bermuda" or the Dutch "Veendam" is surrounded with utmost luxury—with a famous cuisine to top it off. And considering the quality of accommodations offered, dollar for dollar, "Furness" rates represent the biggest travel value to Bermuda.
The Bermudiana and the St. George Hotels—as up to the minute as the ships themselves—express the Furness idea of living ashore.
ROUND TRIP FARES FROM $70 Inclusive Rates on application
IMPORTANT TO NOTE:—Ships leave from Manhattan Pier 95 (West 55th St.) and go direct to dock at Hamilton (Bermuda) thus avoiding inconvenience of five mile transfer from anchorage.
FURNESS Bermuda Line
307 North Michigan Ave., Chicago or any Authorized Agent

RESORTS AND TRAVEL
Ocean Travel.

With COOK'S Through EUROPE
BY AUTOMOBILE AND OTHERWISE
Consistent leadership—90 years of experience—unique facilities—200 offices in Europe alone—a travel-service that stands unchallengeable.
SPECIAL FEATURES
Independent and Group Travel—Independent Tours planned to your own desires, your convenience and your budget. The widest range of group travel—luxury or economy.
Spring Tours De Luxe via the Mediterranean, Leave March 14, April 4, 18, May 23.
Popular Tours via North Atlantic, March 7, April 4 and later—52 days—$625.
Summer Cruise Around the Mediterranean by the new American Export Liner "Exochorda" from New York June 25th. Unusually attractive itinerary first class accomodations; outside staterooms only. Stop-over privileges. Inclusive Fare $795—up.
Old and New Russia—the new travel field—three tours—July 1, July 4, July 8. Inclusive rate $763—New York to New York. Co-operation in Russia of the Official Travel Bureau of the Soviet Government. Additional Features; North Cape, Sweden, Finland and Continental Europe.
Our "Wayfarer's Tour"—mainly by automobile through England's countryside—the Chateau country of France and the most attractive parts of Spain.
ASK FOR OUR EUROPE CATALOGUES
Steamship Tickets by all Lines
Cook's Travellers' Cheques
THOS. COOK & SON
350 N. Michigan Ave., at the Bridge, Chicago
Telephone: STAte 1289

RESORTS AND TRAVEL
Ocean Travel.

Luxury Lane TO Marseilles, Naples, Alexandria Jaffa, Haifa, Beirut
S. S. Exochorda
Sailing February 25th
WITH veranda decks, all outside staterooms and only first class passengers, modern beds, unexcelled cuisine and many other desirable features, this superb ship offers a new higher attainment in comfort at sea, and the round trip rates are attractively priced from $600. If in New York, don't fail to write or phone for passes to inspect this liner.
Secure particulars from your agent or write us
American Export Lines
The Export Steamship Corp.
Dept. 716, 209 S. La Salle St.
Phone State 6223

Look! Europe, Only $229
All Expense Personally Conducted Tour
AMAZING BUT TRUE!
visiting England, Holland, Belgium and France, with marvelous motor trip through the historic Shakespeare country and beautiful Normandy. 15 days in Europe. Other extensions if desired.
Sail from New York July 3rd on the new White Star Line M. V. BRITANNIC, the world's largest Cabin Liner, returning on the popular SS. MEGANTIC, July 25th, to Montreal, Canada.
Price includes steamship accommodation, European hotels, meals, tips, sightseeing trips with admission fees and care of the baggage, third class rail in England, second class on continent, first class on channel.
SPECIAL INDUCEMENT
For $40.00 additional from Chicago we will furnish round trip rail fare from port to port, including pullman and a visit to Niagara Falls, give a sightseeing trip in New York and stopover at Boston.
Write for illustrated booklet. Choice accommodations. Won't last long. Act quickly! Greatest value yet offered.
EARL B. HUBBELL COMPANY
(ORIGINATORS OF COLLEGE TOURS)
180 N. Michigan Ave. Dearborn 3567.

FLORIDA HAVANA or West Indies
40 Wonderful Cruises
One will surely meet your winter vacation fancies — and at the price you want to pay. A two weeks' trip may be enjoyed for only $185
Call, write or phone for literature and full details
COSMOPOLITAN
Travel Service
53 W. Jackson Blvd. Harrison 8330

ESCORTED TOURS
Rail, Motor and Steamer to
FLORIDA and CUBA
2 week tours leaving Feb. 17, March 10.
9 day tour leaving March 14.
3 Days and 4 Nights IN HAVANA
EUROPE
Escorted Spring and Summer Tours
30 to 79 days—$510 to $1,579
Make your trip to Europe worth while
Write, Phone or Call for Literature
LAUDER TOURS 112 W. Adams St. Rand. 2873

SPRING TOURS TO EUROPE
Better hotel accommodations and service everywhere before crowds arrive. Send for special booklet of Spring Tours.
TEMPLE TOURS
Dept. L—230 N. Michigan Ave.
State 2187, Chicago

Around the World—$690
SHORE EXCURSIONS INCLUDED.
SAILING MONTHLY. NEW MOTOR SHIPS. TOURIST CABIN.
Write for booklet.
ALLEN TOURS, Inc.
333 N. Michigan Ave. Central 2741.

University Recreation Tours
Evening Entertainment
France, Italy, Austria, Switzerland, Germany, Holland, Belgium and England. $275 to $685.
CONKLIN TRAVEL BUREAU
648 Wrigley Building Superior 8010.

RESORTS AND TRAVEL RESORTS AND TRAVEL
Ocean Travel. Ocean Travel.

Largest Liner
IN WEEKLY SERVICE...NEW YORK TO
BERMUDA
Duchess of York
30,000 tons displacement, 20,021 tons gross... ship of the newest ocean-crossing features. This transatlantic favorite is now on the New York-Bermuda run for the luxury-loving winter travelers. Enjoy two days of her luxury, speed, and steadiness... her seven solid decks of America-to-Europe spaciousness and comforts... her oil-burner cleanliness... her Canadian Pacific cuisine and service... her lounge rooms, sports space and appointments keyed to transatlantic standards.
Round Trip Fares as Low as $70
12 days... all expenses... $118 and up
From New York, every Saturday. Docks at pier in Bermuda. From Bermuda, every Tuesday. Information and reservations from your own travel agent, or
Canadian Pacific
E. A. Kenney, Steamship General Agent, 71 E. Jackson Blvd. Phone Wabash 1904. Chicago, Ill.

EUROPE
EXPRESS SERVICE
COMFORTABLE, LUXURIOUS
To France and England
Olympic ....Feb. 20; Mar. 13
Majestic ....Mar. 26; Apr. 17
(World's Largest Ship)
Homeric ....Apr. 10; May 1
To England and Ireland
Adriatic ....*Feb. 14; *Apr. 18
Baltic ....Feb. 28; Mar. 28
Cedric ....*Mar. 14; May 2
Laurentic ....*Apr. 11
* Via Halifax.
New BRITANNIC
Largest Cabin liner in the world.
Next sailings Apr. 4 and May 8.
To England, France and Belgium
Westernland ....Mar. 6; Apr. 3
Pennland ....Mar. 20; Apr. 17
Lapland ....Apr. 11; May 15
Belgenland ....May 1; May 29
To Plymouth, Boulogne and London
Minnekahda ....May 30; June 27
The only First Class service direct to London via Cherbourg
Minnetonka ....Mar. 29; Apr. 25
Minnewaska ....Apr. 11
J. D. Roth, W. T. M., E. R. Lorgan, W. P. T. M., 180 N. Michigan Ave., Chicago, Tel. Randolph 6840, or any authorized steamship agent
WHITE STAR LINE
RED STAR LINE - ATLANTIC TRANSPORT LINE
INTERNATIONAL MERCANTILE MARINE COMPANY

Vulcania
CRUISE TO THE West Indies AND SOUTH AMERICA
Sailing from New York—Feb. 14

Goodbye to gloomy days of sleet, snow and leaden skies. The Vulcania — fastest vessel in the West Indies Cruise trade and of 35,500 tons displacement—embraces a comprehensive itinerary of twenty-one days of glorious sunshine calling at: St. Pierre, Fort de France, MARTINIQUE; La Brea, Port of Spain, TRINIDAD; La Guayra, VENEZUELA; Willemstad, CURACAO; Colon, PANAMA CANAL; Kingston, JAMAICA; Havana, CUBA; Nassau, BAHAMA ISLANDS.
* *
The Mediterranean "Queen of Splendor" will carry every feature possible for the accomplishment of luxurious comfort. Innovations originated under the Italian Flag. Many unique on the Vulcania. 40 Apartments with Private Verandah. Royal Suites. De Luxe Apartments. Ballroom. Winter Cafe. Spacious Promenades. Sports Deck. Gymnasium. Swimming Pools. Other diversions and shore excursions.
* *
MEDITERRANEAN RIVIERA ADRIATIC
Special Winter Voyages
SATURNIA - VULCANIA
February 21 March 10* March 28
[*Special call at Balearic Islands]
Particulars at Local Agents or
COSULICH LINE, 180 W. Washington St., Chicago
Tel.: Franklin 8334-8335

CRUISES
West Indies — February 24
The Holland-America "Statendam" is a "first class" cruise ship in every respect. It's fast It's luxurious. The food is excellent. And, Raymond-Whitcomb know how to run cruises. You will be happier with Raymond-Whitcomb service. 25-day cruise.
Spring Mediterranean — Russia
When the weather is at its best visit the Mediterranean. Sail on April 14 to Spain, Algiers, Sicily, Greece, Turkey, Italy, the Riviera — and, for the first time through the Black Sea to Southern Russia — the Ukraine and the Crimea—Odessa, Sevastopol, Balaclava, etc. On the S.S. "Carinthia" — the newest Cunarder — rates $725 & up.
North Cape — Russia Cruise
On the "Carinthia" June 30. Our 12th Annual North Cape Cruise includes Iceland, Scandinavia, the Baltic, Leningrad and Moscow. $800 and upward.
Europe
We can help you with your plans suggesting out of the way places that will greatly enhance the value of your trip. Secure steamship tickets, make hotel, railway, and automobile reservations in fact relieve you of as many of the boring details as you desire.
Or, if you prefer to travel with escort, send for our Europe Tour Booklet — describing thirty Tours, of a wide variety of prices.
Steamship Tickets — All Lines — No Extra Cost
Raymond-Whitcomb
176 North Michigan Avenue
Telephone State 8615
CHICAGO

CABIN AND TOURIST CABIN TO THE ORIENT
From Seattle, Wash., Vancouver, Victoria, B. C., TO JAPAN, CHINA AND THE PHILIPPINES. Fast and frequent service by splendid new motor ships Hikawa Maru, Hiye Maru, and Heian Maru — Attractive state-rooms, broad decks, and famous cuisine. All tourist cabin ships Yokohama Maru and Shidzuoka Maru—the student's way to the Orient. First class service by the super motor ships Asama Maru, Chichibu Maru, and Tatsuta Maru from San Francisco and Los Angeles via Honolulu.
N. Y. K. LINE
(Japan Mail)
40 N. Dearborn St., Chicago, Ill.
or tourist agents

Europe 1931
Something New » » » » in Travel
Yachting through Holland—Land Cruises in England—Private motoring through quaint Germany. Follow the Odyssey on seas sailed by Ulysses.
Summer MEDITERRANEAN Cruise including Palestine, Egypt, etc. Spain and Andalusia—Motoring in Dolomites—Zermatt and Matterhorn, Fiords of Norway and Gota Canal—Brittany and Chateaux, etc.
A few suggestions of what you will find in our book of European Tours for 1931. Limited Parties — 3 Grades — $395 up. INDEPENDENT TOURS arranged to suit you—steamer, hotel or sightseeing. We have agents in every important European City. Our organization covers a period of over 20 years in Foreign Travel
We will gladly mail our book of Tours to you or will be pleased to submit an estimate for an Independent Tour.
SOUTH AMERICA TOUR July 3, Lima — Cuzco — La Paz — Buenos Aires — Sao Paulo — Rio—etc.
WALTER H. WOODS CO.
Arcade, Little Bldg., Boston, Mass.
or KAUFMAN STATE BANK
124 North La Salle Street, Chicago

EUROPE
3 to 5 sailings every week
VIA ST. LAWRENCE SEAWAY
● Canadian Pacific's 13 giantesses take the shortest, most direct route to Europe—this 1000-mile salt arm of the Atlantic. 2 days of 2 gorgeous coastlines... 3 to 4 days open ocean! Every 1931 luxury on the Empresses, led by new Empress of Britain, 42,500 gross tons. Last word in Cabin-Class on the 4 Duchesses. Offering Tourist-Third and Third-Class, too. 6 lower-cost cabin liners. 3 to 5 sailings weekly from Montreal and Québec. Reservations from your own agent, or
Canadian Pacific
E. A. Kenney, Steamship General Agent, 71 E. Jackson Blvd., Phone Wabash 1904, Chicago, Ill.

CRUISE to GIBRALTAR ALGIERS PALERMO NAPLES GENOA RIVIERA
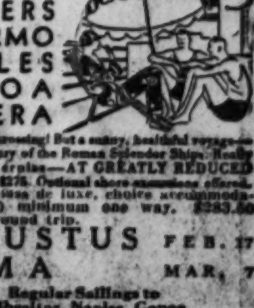
Not the usual crossing! But a sunny, healthful voyage—and every luxury of the Roman Splendor Ships. Really a miniature cruise—AT GREATLY REDUCED RATES from $175. Optional shore excursions offered. In second class de luxe, choice accommodations, $150 minimum one way, $283.50 minimum round trip.
AUGUSTUS FEB. 17
ROMA MAR. 7
Regular Sailings to Gibraltar, Naples, Genoa
Mar. 21 Apr. 11 Apr. 25 May 16
SITMAR de Luxe Connecting Line to Egypt, Palestine, Constantinople and Athens.
Write for illustrated booklet "Lido All the Way"
N.G.I. Navigazione Generale Italiana, Italia America Shipping Corp. General Agents, 333 N. Michigan Ave., Chicago, or local shipping agents.

NORWAY
Midnight Sun Trips by Pleasure Cruiser
"Stella Polaris"
Five cruises during June, July and August visiting Fjords, North Cape, Spitzbergen, etc. For particulars, apply local steamship agent or write Dept. 11
B & N LINE
280 Broadway New York

ITALY SPAIN RIVIERA SICILY NORTH AFRICA
By the luxurious liners
CONTE GRANDE
CONTE BIANCAMANO
Special Winter Cruises to Gibraltar, Algiers, Palermo, Naples, Villefranche, Genoa
February 16—February 27
Connections to Egypt
Reduced rates in first class and in second class de luxe
Optional shore excursions at all ports
LLOYD SABAUDO
318 So. Dearborn St., Chicago

WEST INDIES BERMUDA
Cruises—frequent departures
FRANK TOURIST COMPANY
275 No. Michigan Ave., Chicago

NORWAY
(LAND OF THE MIDNIGHT SUN)
SWEDEN & DENMARK
INCLUDING
North Cape Cruise
Independent Inclusive Expense Tours
Departing any day, arranged by our expert on Scandinavian Travel. Our new independent booklet S-5 outlines 25 tours. Bookings made for all North Cape and Spitzbergen Cruise Steamers at tariff rates.
FOUR ESCORTED TOURS
Covering the Best in Scandinavia in a leisurely manner. Small select parties. Competent leadership. Booklet N-5.
Inquiries on Scandinavian and European Travel cheerfully answered
Gillespie, Kinports & Beard
8 West 40th St. New York City

EUROPE
7 Weeks—7 Countries
$675 SAILING JUNE 26 Liberal sight-seeing. Excellent accommodations. Write, phone or call
TEMPLE TOURS
Dept. L—230 N. Michigan Ave.
State 2187, Chicago

EUROPE
ALL EXPENSES $370 SEA AND LAND
FIVE COUNTRIES
Become acquainted with our amazing travel values. We specialize in economical European Tours for the intellectual elite. Cunard Supremacy! 14,000 satisfied guests.
STUDENTS TRAVEL CLUB
551 5th Ave., New York 333 N. Mich., Chicago

CLARK'S FAMOUS CRUISES
NORTH CAPE CRUISE JUNE 30, S.S. Caledonia—$350 up
EUROPE CRUISE JULY 4—53 Days, S. S. Laurentic—$450 to $1250
Madeira, Morocco, Spain, Algiers, Italy, Riviera, Sweden, Norway, Edinburgh, Holland, Belgium, Paris, London; select clientele; the most and best for your money.
Hotels, Drives, Fees, etc., included.
C. A. BAKER, 140 SO. DEARBORN STREET, White Star Line, 180 N. Michigan Av., Chicago, Frank C. Clark, Times Bldg., New York City

MANDEL BROTHERS

a store of youth • a store of fashion • a store of moderate price* *Copyrighted

Dullness Tells a Story of Smartness!
Picot Tops Tell a Story of Daintiness!
Spring Shades (7 of Them) Tell a Story of Style!

A NEW LOW PRICE

Tells a Story of Economy in

PHYLLIS CHIFFON HOSIERY

$1

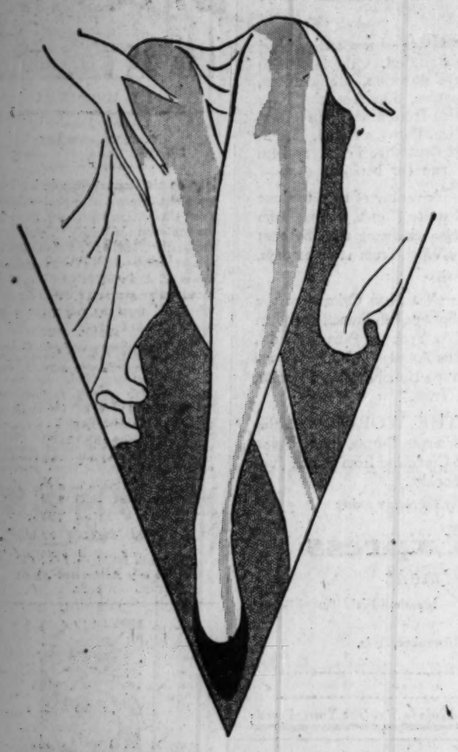

Mandel's Own Hosiery!

Made to our exacting specifications—those of much more costly hose! Their dullness is TWISTED in—making them permanently dull and durable! They have PICOT TOPS! They're SHEER!

Choose from 7 Shades New for Spring
Sandee—Putty Beige—Tan Blush
Tendresse—Reve—Matinee—Avenida

Phyllis Service Weight, too! $1
They have picot tops! They're durable! Never before just $1.

Mandel's Hosiery—First Floor—State.

Personal Needs! Household Needs! Sewing Needs!
Priced to Bring You Tremendous Savings in the

February Notions Sale

Introductory Offer!

Box of 12 Modess Sanitary Pads—1 box of Couettes (36 cotton pads for boudoir use). Both for only **58c**

Dress Shields of nainsook in flesh color. 3 pairs are priced at just **55c**

Kleinert's Dress Shields of silk. In flesh or colors. Pair only **25c**

Hair Nets—Shirley May Gem or Jewel human hair nets. Single or double mesh. Cap or fringe style. Shades include gray and white. Dozen, priced **50c**

Garter Belts with 4 elastic hose supporters attached. Flesh color. **55c**

Garter Belts in flesh color. They're very low priced at, each, **78c**

Sanitary Aprons—rubberized. In flesh colors. Inexpensive at just **25c**

Sanitary Elastic Belts—new narrow styles. With satin tab. **18c**

Rayon Shadow Skirts with silk rubberized panel back. Priced **$1.00**

Make Up Boxes with glass top. **75c**

Dish Cloths—open mesh style. Very special! Dozen, priced at **85c**

Wash Cloths in dainty pastel colors. Dozen priced at only **65c**

Gum Rubber Gloves for household use. Pastel colors. Pair, **25c**

Ironing Board pad and non-burnable cover. The two-piece set only **55c**

Ironing Board Covers—package of 3 for **55c**

Gum Rubber Aprons in many gay colors. Exceptional values at **25c**

Shower Bath Sprays, in pastel colors. **65c**

Folding Hat Boxes of cretonne. In size for three hats. Only **78c**

Wardrobe Bag of Cretonne; holds 8 garments. With side opening. **78c**

Wardrobe Bags—hookless style, of cretonne. For 8 garments. **$1.45**

"Tux-In"—Mandel's moth-proof garment bag. Of heavy duplex paper. For 5 garments. **3 bags, $1.35**

Argentine Cloth single garment bags in many dainty pastel colors. **78c**

Cretonne single dress bags, plain or patterned. Imagine! Three for **78c**

Wardroette—a portable wardrobe, cretonne covered. An extra closet for your apartment! **$2.95**

Slipper Trees, pearl finished in pastel colors. Three pairs for **40c**

Sewing Silk in black or colors. 100 yd. spools, 10c. Dozen spools, **$1.00**

Steel Scissors—trimmers, embroidery scissors, others. Pair, priced **68c**

Paris Elastic—white, ¼ inch width. 6 yard bolt now priced **18c**

Kotex—3 Boxes (Boxes of One Dozen Regular Size), 83c

Mandel's Notions—First Floor—State.

Brighten Up Your Dull Corners with

LOVELY PILLOWS . . .

1,000 of Them at This Low Price!

Boudoir Pillows—satins and laces. Many in nests of two. **$1.95**

Pastel Bed Lights of sheer georgette. **$1.95**

Chinese Mats—with modern embroidery. Very special at just **$2.00**

Vanity Dressing Table with maple finished top and cretonne skirt. **$3.95**

$1.35 Each

Damasks! Brocades! In colors to harmonize with your living room—golds, rich reds, blues, greens. All Kapok filled! For $1.35.

Mandel's Fancy Goods—Seventh Floor—Wabash.

MANDEL BROTHERS

a store of youth • a store of fashion • a store of moderate price* *Copyrighted

Original Etchings, Copies of Oil Paintings, Delightful Prints, Foreign Scenes, Mezzogravures!

10,000 Framed PICTURES
⅓ to ½ Below the Usual Price!

Fashion Predicts the Popularity of These Grouped Pictures!

The most remarkable values we have seen in years in so distinguished a selection! An unusually fortunate purchase brings you these pictures for much less than usual prices. Now at $1, $1.95, $2.95, $3.95, $4.95, $7.95 and $12.95.

The Cavalier
Beautiful copies in 3 sizes!
31x38 inch (sketched)—$12.95
16x20 inch—$4.95
12x16 inch—$2.95

$12.95

$7.95

$3.95

Table Plateaux

Decidedly Under-priced!

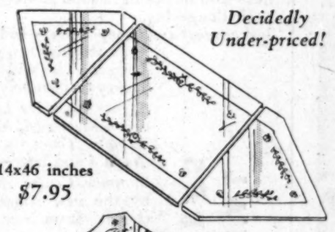

14x46 inches
$7.95

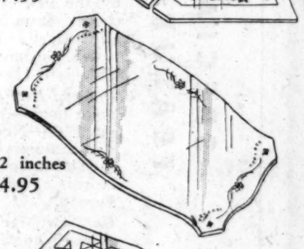

12x22 inches
$4.95

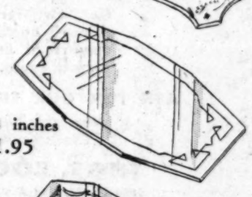

10x18 inches
$1.95

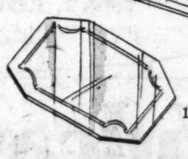

10x10 inches
$1.00

$2.95

$1.00

$1.95

$1.00

$1.00

$1.95

$1.95

Smart homes surround large pictures with harmonious smaller ones!

$1.00

The newest vogue calls for grouping many interesting pictures together!

Crystal Frames

At About ⅓ Their Former Price!

Easel frames for 7x9 pictures—attractively etched—in the newer shapes! Also enameled glass frames, in colors. Wonderful values at **$1**

Mandel's Pictures—Seventh Floor—State.

Heirloom Patterns---Sensational Values!

Genuine Hand-Hooked RUGS!

A Choice Collection of Traditional Designs from the Celebrated Villages of Nova Scotia!

These genuine hand-made hooked rugs were not intended for commercial use! Designed by provincial Nova Scotian families in their own homes—and collected by connoisseurs expressly for Mandel's! This vivid selection is now offered you at prices that are truly exceptional for such unusual merchandise!

500 Rugs
18x36-Inch Size
$2

Soft-toned colors that make them adaptable and lovely in many rooms! Hand-hooked wool yarns—in a choice of designs that makes them amazing values!

Lots of interesting patterns, and colorings, in varying sizes! **$2.95**

Nice for scatter rugs—with a homey touch! 27x54 inch size. **$6.95**

You'll like to use many of these! 2x3 ft. or 2x4 ft. size. **$5.95**

Marvelous designs in these 30x60 inch patterns—and they're only **$8.95**

Larger sizes priced proportionately low!

Mandel's Rugs—Eighth Floor—Wabash.

Use Mandel's Co-operative Plan of DEFERRED PAYMENTS on all purchases of $50 or more in any Home Furnishings Department.

See Other Mandel Announcements on Pages 2 and 7 of This Section

2 CENT
PAY NO MO
VOLUME LXX

RE

FARM BOARD
NEARING CRI
LOSS 70 MILL

Showdown Is Li
in Next Congre

[Chicago Tribune Press Servi
Washington, D. C., Feb. 8
cial.]—Affairs of the federa
board are approaching a crisis. It is expected that the last 100 million dollars of the authorized 500 million dollar revolving loan fund will be appropriated before the present congress adjourns, but that there will be a showdown in next winter's session.

ALEXANDE
[Harris &

Criticism of the board's policies during the last few days in the where the appropriation bill funds for the board for the n year is pending, have shown of sentiment. The board's cri ever, have not developed a program and are not disposed off appropriations until anoth season has gone by.

It is recognized that A farmers might not have fa better under the present wo economic condition through a scheme for agricultural relief.

Seventy Millions Lost.

Attacks upon the board around its stabilization opera wheat and cotton. Chairman A Legge who, according to repor paring to resign to return to t dency of the International H company soon after March 4, house appropriations committ a basis of present market p stabilization operations had re a loss of $30,000,000 on wh $40,000,000 on cotton, a $70,000,000.

One phase of the criticism board's operations deals with tion whether the bankers or ers have obtained the greate from the government's mone section with wheat stabiliza asserted that these operati menced in November, on crop, after two-thirds or mo wheat had passed from the the farmers and that the re resulting was to banks w loaned money to coöperatives bought wheat that was no when the price was co higher and that faced disaster a further decline.

Banks at Least Aide

Those who stress this p to the fact that Bert Lan connected with one of th banks in St. Louis, also is of the wheat advisory coun director of the Grain Sta corporation.

Members of the farm boa that operations have save banks from failure, one est ing that five hundred small b ticularly southwest, might h but for the board's suppor wheat market.

At the same time, it is that the board's operations helped the farmer. As p Legge points to figures w that about twice as much moved from the farmer t mary markets during rece as a year ago. In the last January the movement from to the fourteen primary m taled 7,153,000 bushels, as with 3,390,000 bushels in week the previous year.

In the previous week in the movement this year wa bushels, as compared with bushels a year ago.

Legge Makes Estimat

"On the average consum farmer is getting about $3 week out of this stabilizatio amount that is actually g flour in a week in the Unite said Mr. Legge, speaking house appropriations commit "Now we think that is wo I do not know what the fina may be, but we feel that if been allowed to drop 25 cents and that is where it would Liverpool market today, have had another series of ures and everything that go here would be pretty serious

Says It Has Injured C

While the board's critic wheat areas think the ban have benefited more than ers, it is contended by sena southern states that both th and the farmers have bee

(Continued on page 6, c